In Seven Parts and Magazine—134 Pages.
PART I—TELEGRAPH SHEET—12 PAGES

The Times

1781 1915 LOS ANGELES

SUNDAY MORNING, MARCH 12, 1916.

Liberty Under Law—Equal Rights—True Industrial Freedom

PRICE 2½ CENTS | Delivered to Subscribers | At All Hotels and on Railway Trains, 5c. On Streets and News Stands, 3 Cents

ARMY OF QUARTER MILLION, WILSON PROGRAMME.

London "Times."

FRENCH LINE AT VERDUN DECLARED IMPREGNABLE.

Northcliffe Denounces as "Bombastic Lies" Berlin Wireless Dispatches.

Two Thousand German Guns, He Says, are Unable to Locate the Hidden Batteries of the Defenders — Prisoners He Saw are Described as "Puny Dregs of Humanity," Unlike the Stalwarts Captured Earlier in the War.

BY LORD NORTHCLIFFE.

[BY ATLANTIC CABLE AND DIRECT WIRE—EXCLUSIVE DISPATCH.]

SOMEWHERE IN FRANCE, March 11.—Verdun occupies an unduly large position in the public eye. Very active fighting, of which I have been a witness, has been taking place in other parts of the French lines during this week.

The French official communications to the world are so modest by comparison with the bombastic German wireless lies that Verdun is beyond question the chief subject of speculation throughout the world at the moment.

Verdun is a great deal more interesting than important. It does not need a personal visit to the battlefield to realize this. If the Germans really think their attack on the unarmed and dismantled fort of Verdun opens the road to Paris they have a very faint notion of the French preparations and the French power of resistance.

Neutrals who saw the triumphant march of the magnificently organized German troops in Brussels in August, 1914, gathered the impression that the Teutonic hordes, with their years of prepared-ness behind them, would be able to march about Europe Napoleon-like, offering peace here and there as they chose and demanding anything they wanted. Turn back to the photographs of that time and look at the impressive, serried ranks of the manly and well trained soldiers.

PRISONERS OF WAR.

The first prisoners I saw were those taken by the English in the battle of the Marne—great big Prussians, fine and smiling Saxons, well-mannered Wurtemburgers of good physique—just such men as one would see at any German parade at Potsdam. Last week I saw German prisoners who had escaped the hellish fire of the French at Verdun. Where had gone those splendid stalwarts captured in the battle of the Marne? Much of the rank and file now left to the Germans are undersized and badly dressed, with faces that bear a look of fright that seems as if it would last a lifetime. Their appearance is such as to move a heart of stone. It is difficult to believe that these dregs of humanity are labeled corps d'elite. Except how they would fare in a hand-to-hand fight with any 10,000 young men in the British army need not be speculated upon.

As it is, the ether with which they were drugged before facing the French and the giant guns, 2000 in number, under whose cover they advanced, alone enabled them to survive the terror under the influence of which some of them were almost unable to speak.

With two exceptions among those with whom I spoke all were utterly weary of warfare and begged to be told when peace could be expected.

SAYS GERMANY IS BESIEGED.

The fact about the whole war is that Germany is in the position of a besieged city and is striking out blindly by land at Verdun. She will presently, I am convinced, strike out by sea.

The reasons why Germany is flashing astounding falsehoods round the world are difficult to divine. They have so greatly increased in intensity since I was at Verdun last week that I ask myself whether there is some greatly shaken confidence in Germany that needs support. Yet why, on the other hand, should there be such profound activity in spreading them 'round the world?

American and other correspondents have been specially invited to be with the Crown Prince before Verdun. I notice, however, that their heavily-censored dispatches are not of that confident and optimistic tone usually sent.

Not a word is hinted in anything sent out from Germany of the horrible slaughter to which the German troops have been subjected. This week Thursday was a black day for Germany, when, drugged with ether, the men came on in mass formation to be mown down by the French 75's and machine guns.

As usual, the reports published in the English papers from Paris are, to my personal knowledge, on the whole, most accurate and they show that for one or many reasons the Crown Prince is gambling with human life to an extent unprecedented even in this war. They show that months of preparations of the Germans were not sufficient that monstrous deluge of shells cannot search and find out the batteries of 75's, 105's, 155's, 210's and even 305's, so cunningly hidden by the French gunners.

FRENCH BATTERIES HIDDEN.

The French success in mowing down the unfortunate Germans is undoubtedly due to their great courage in keeping hidden their machine guns close to the German positions, often indeed in front of it in the midst of the French barbed wire entanglements.

I have seen a great deal of the French gunnery this week. Before the war it was known that French artillery work had been developed to a high pitch of perfection, but since the events have proved that if the Germans possess a number of guns of greater calibre than those used by the English or French, they have no gunners in their army equal to the French 75, or gunners at all comparable to the Frenchmen.

I spent two hours one day this week in a hidden observation post that was pushed right up to the German trenches, where, indeed, there was nothing but the barbed wire of both parties in be-

(Continued on Seventh Page.)

Planted.



Policy.

OUR FLAG TO STAY IN MEXICO UNTIL ORDER IS RESTORED.

Carranza's Assurance that He is in Control of Situation will not be Sufficient Warrant for Withdrawal of United States Troops and Funston will be Judge of the Proper Time to Withdraw.

[BY DIRECT WIRE—EXCLUSIVE DISPATCH.]

WASHINGTON BUREAU OF THE TIMES, March 11.—The American Army is going into Northern Mexico to stay until order is restored and Carranza demonstrates his ability to maintain order and prevent further incursions of outlaws into the United States.

The American Army will not be withdrawn because of any protest by Carranza against the invasion of Mexico.

The America Army will not be withdrawn upon mere promises by Carranza that he is able to maintain order.

This was the attitude assumed by the Wilson administration as disclosed by a canvass of the Cabinet members today as the War Department initiated the "punitive expedition" to take Villa "dead or alive."

This amplification of the undertaking designed primarily to capture and punish the authors of the Columbus (N.M.) outrage, was emphasized by Secretary of War Baker in discussing the instructions transmitted to Gen. Funston.

ORDER TO FUNSTON.

The Secretary stated that Gen. Funston has been ordered to send as many troops as is necessary into Mexico and to keep them there until Carranza is able to maintain order and prevent any repetition of outlaw forays into the United States.

The declaration that the State Department also will rely largely on the discretion of the military commander has also done much to help the army enthusiasm.

Secretary Baker was interviewed this afternoon after his long conference with Lindley M. Garrison, his predecessor, and Maj.-Gen. Hugh Scott, Chief of Staff. All three were present during the interview.

"The instructions given are quite explicit," said Mr. Baker.

"The army is to disperse the band or bands which attacked the village of Columbus."

"And capture any?"

"If possible," he smiled.

"And how long is allowed for the job?"

"Gen. Funston is authorized to stay until the forces of Carranza government are able to restore and maintain order so far as these bandits are concerned."

"And suppose Carranza announces to us that the 1200 troops he has sent to Palomas are able to restore and maintain order, will Funston have to come out?"

"You mean, is Carranza to be the judge," queried the Secretary. "Gen. Funston is to be the judge. He is to decide whether the Mexican soldiers can end the bandit raids."

TO KEEP MEN ON BORDER.

Mr. Baker said that Gen. Funston had been assured that however many men he sends into Mexico, there will be sent to the border a sufficient number to protect the American side against sporadic raids. He declined to say whether a request for reinforcements had yet been made by Funston.

"Will there be a call for State troops?" he was asked.

"Do you mean the present organized forces of the National Guard in the various States? If so, there is at present not the slightest intention of calling out such volunteers."

It is not known how many dispatches came from the border through Gen. Funston, who, for directing purposes, remains for the present at Fort Sam Houston in San Antonio, Tex.

The list of accounted Mexican dead has been raised by Col. Slocum to 57, with 18 more bodies reported by outposts. The message announcing this is ended by Gen. Funston's message to his superior:

"I have never heard of anything to equal the effectiveness of the fire of our troops on this occasion."

The arrival of the Tenth Cavalry from Fort Huachuca, Ariz., at Fort Sam Houston, suggests the inclusion of considerably more than 5000 horses in the first expedition and may presage the arrival of still more troops. Secretary Baker has urged the full utilization of the aerial squadron at Fort Sam Houston, not only for the prime purpose of aiding the expedition commander as scouts, but also to give the squadron its first actual war experience.

OUTLOOK FOR TROUBLE.

Those of the department who believe the present difficulty can be handled without danger of combatting a material portion of the Constitutionalist forces, are inclined to look on the whole exploit as most valuable from the standpoint of practice work for the troops, but there are few people aside from the warm admirers of Mr. Wilson who believe the expedition will bring back Villa without encountering a good deal of opposition from rebels and constitutionalists alike.

EXTRA PRECAUTIONS TAKEN AT EL PASO.

[BY A. P. NIGHT WIRE.]

EL PASO (Tex.) March 11.—Since last night extra precautions have been taken in El Paso. The military guards on patrol and stationed at the smelter, gas works and other border points have been heavily reinforced and, in addition to the regular police, 150 specials, armed with rifles, have been called out.

Expectations.

MAY SUMMON MILITIA TO MEET EMERGENCIES.

Orders Drafted to Federalize All Our Mounted National Guardsmen.

Situation is "Filled with Dynamite," so Far as the United States is Concerned — Carranza has not Consented to the Invasion of Mexico, but it is Believed that He may Acquiesce in It.

BY JOHN CALLAN O'LAUGHLIN.

[BY DIRECT WIRE—EXCLUSIVE DISPATCH.]

WASHINGTON BUREAU OF THE TIMES, March 11.—President Wilson is considering the advisability of asking Congress to authorize the creation of an army of 250,000 men both for the purpose of meeting possible developments in connection with the Mexican situation and in order to provide the United States with defense at home.

The President may address Congress in person on this subject next week or he may have the War Department communicate his views to the chairmen of the Senate and House Military committees. It is understood that the entire question of the military forces of the country is being considered by the President during his week-end trip on the Presidential yacht, the Mayflower.

In anticipation of meeting the emergency which has arisen, the War Department has prepared, but has not yet issued orders, calling all the mounted men of the National Guard into the Federal service. There are 5000 of these men, one regiment of which can be supplied by the State of Illinois. Col. Milton J. Foreman of the First Illinois Cavalry already has offered the services of his command. If called to the colors the guardsmen will be ordered to the border to patrol and prevent Mexican incursions, relieving regular troops who will be ordered into Mexico.

FILLED WITH DYNAMITE.

The situation is filled with dynamite so far as the United States is concerned. Gen. Carranza has not consented to American pursuit of Villa, though in a note to this government he evidently is preparing the way for acquiescence. He has asked that the United States permit his forces to enter American territory in pursuit of their enemies. The reply which will be made will be extremely diplomatic and will say that when occasion arises for such action a definite answer will be given.

The failure of Carranza to comply with the request of the administration is having a great deal to do with the delay in the pursuit of Villa. Gen. Funston has been organizing the brigades of cavalry and could start promptly, but it is stated tonight that no American forces have crossed the border since the return of the troops which pursued Villa, immediately after the attack on Columbus. It is now evident that with the long start Villa has made he has safely reached his stronghold in the Sierra Madre Mountains, and it is quite possible that he has disintegrated his forces. There will be thus tremendous difficulty in locating him. Every day's delay makes the task of the army the greater. Moreover, it has increased the chances of complications for the United States. It is apparent that as the Villa and Carranza forces have no distinctive uniforms, the American soldiers will be forced to shoot on sight any armed men they may encounter. There are thousands of Carranzistas who will resent an American invasion, even if it is directed solely against Villa. The chances of a clash are therefore serious. If a battle should occur with a Carranzista force, even as the result of a mistake, it is recognized that the "First Chief" would be forced by Mexican public opinion to demand our withdrawal and this would mean intervention.

It is these considerations which have led the President to consider the advisability of asking Congress to authorize an army of 250,000 men.

IMMEDIATE ACTION.

Senator Chamberlain, chairman of the Senate Military Committee, said today that he will push action on his measure next week.

"I am waiting," he said, "for data which the War Department has advised me will be transmitted on Monday. There will be opposition to my bill but I believe it will pass the Senate. My bill provides for a regular army of 178,000 men in time of peace and by a provision which it contains this force can be expanded to 250,000 men in time of war. Should intervention take place in Mexico the President will be able to raise a force of a quarter of a million men. In addition provision is made for a large volunteer force."

Congressman Hay, chairman of the House Military Committee, called upon the new Secretary of War, Mr. Baker, today and, it is understood, discussed the Mexican situation with that official. Mr. Hay believes the bill his committee has reported will meet the needs of the country in connection with Mexico. Under this bill the regular army is increased to 140,000 men and the National Guard is Federalized. The Hay bill is by no means as good a measure as the Chamberlain bill and the expert opinion of the army is strongly in favor of the latter.

The Army War College has made a thoroughly careful study of the Mexican situation. If the United States is forced to intervene, it believes that 250,000 men is the minimum force that should be available. All these men would not be required to destroy organized resistance, but it would be necessary to distribute garrisons throughout the country in order to maintain peace. Therefore, officers of the college favor besides the 250,000 men to handle the Mexican situation, a sufficient force to remain in the United States to defend the country from foreign attack.

It is not forgotten that the relations of this country and the Central European powers are exceedingly delicate and only today

(Continued on Fourth Page.)

Saturday, March 11, 1916.]

Mid-California Scenery---A Rugged Point on the Monterey Coast.

Los Angeles Times Illustrated Weekly.

[Saturday, March 11, 1916

General Funston Moving His Troops Along the Border Under Veil of Secrecy.

Warlike Measures.

CENSORSHIP IS RIGID ON BORDER DISPATCHES.

American Authorities Hope to Execute a Surprise on Villa Bandits.

Imperative to the Success of the Measures Undertaken is the Rule Enforced by Those in Command to Guard All Information to Prevent Mexican Marauders from Eluding United States Forces.

[BY A. P. NIGHT WIRE.]

WASHINGTON, March 11.—Gen. Funston, under orders from President Wilson to hunt down Villa's bandit army in Northern Mexico, was moving his troops at the border tonight behind a veil of rigid secrecy.

War Department officials, who had given the border commander a free hand in working out details of the expedition, made it clear that they regarded it imperative to success that all information which might aid Villa in eluding the American forces must be guarded scrupulously.

It was apparent only that the military plans contemplated a drive into Mexico that should be both quick and certain. The War Department is willing to take no chances by weakening the border patrol, and Gen. Funston's orders were not to move until he was fully prepared.

BAKER ON DUTY.

Secretary Baker and his chief subordinates remained at the War Department until late tonight receiving dispatches from Gen. Funston and doing everything in their power to back up his plans. Many of the dispatches were forwarded by wireless to President Wilson down the Potomac on the Mayflower. But whether troops had entered Mexico or just when they might move across the border, the officials would not say.

Gen. Funston himself has urged that all secrecy surround the movement of troops, so he may have an opportunity to surprise the bandit chieftain.

CARRANZA'S REQUEST.

While extensive troop movements were in progress along the border during the day, the State Department received from Gen. Carranza, head of the de facto government of Mexico, a request for permission to send his troops, should occasion arise, across the border into the United States in pursuit of the bandits. The note immediately was forwarded to President Wilson on the Mayflower, and tonight he sent word he would consider it until his return to the capital Monday morning and then would confer with Secretary Lansing before making any decision.

There was every indication that officials viewed Gen. Carranza's request in a favorable light. It was suggested, however, that such a reciprocal arrangement probably never would result in a single Carranza soldier entering the United States, for officials feel that with the tightening of the border patrol the possibility that any fugitive bandits will cross is remote. At the same time it is felt that acquiescence by the United States in the proposal of the de facto government would go far toward gaining the sympathy of public opinion in those parts of Mexico which are under the control of the recognized government.

APPREHENSION REDUCED.

Gen. Carranza's note relieved the apprehension of some administration officials who had considered that there was a possibility he might object to the presence of American troopers on Mexican soil. The communication indicated that no objection would be raised under such a reciprocal arrangement as was suggested. A reply probably will be sent some time Monday.

It generally is expected that the American forces, which probably will number in the neighborhood of 7500 men, will by that time be well on the trail of the bandits who raided Columbus. One of the chief causes of delay has been the necessity of replacing with infantry the cavalry troops which have been performing border patrol duty. Movement of troops has been in progress ever since Gen. Funston received his orders to catch Villa, but their exact nature may not be known for several days.

WHERE CONGRESS STANDS.

Discussion in Congressional circles today indicated further that Congress stands squarely behind the President.

The Senate Foreign Relations Committee met and unanimously indorsed the President's action. In the House Representative Mott of New York, a Republican member of the Foreign Affairs Committee, introduced a joint resolution justifying the President "in the employment of armed forces of the United States" and setting forth that "the United States disclaims any hostility to the Mexican people or any purpose to make war on Mexico."

There was no general discussion of the subject on the floor of either house.

Aftermath.

MACHINE GUNS IN BOXES, STATEMENT OF BANKER.

Man Whose Brother was Slain in Columbus Says American Cavalrymen had to Break Down Doors Before They Could Get at Their Weapons — Declares Talk of Both Soldiers and Civilians Surprised Him.

[BY DIRECT WIRE—EXCLUSIVE DISPATCH.]

EL PASO, March 11.—Officers were away and the machine guns were packed in boxes and the Villa troops were in Columbus and had set fire to the buildings before the United States troops of the Thirteenth Cavalry could get out of their bunks and break down the doors for the ammunition and guns, according to J. O. Miller, a banker of Las Cruces, whose brother, Charles De Witt Miller, was shot and thrown into the fire of the Commercial Hotel Thursday morning.

"There is a story that has never been printed there of the failure of the United States troops to get into action tonight," declared Mr. Miller upon his arrival here with the body or charred remains of his brother, who was formerly State Engineer of New Mexico. "I talked with soldiers and with civilians and what I learned there surprised me. One trooper told me that they had to fight the Villa bandits who numbered less than 300 in their night clothes as they did not have any warning or time to dress. Another told me that the Villa troops divided into three squads, one burning the buildings before the troopers were awakened, another driving off a number of the cavalry horses while a third band circled the town and shot everyone who appeared at the doors or windows to see what the trouble was.

"I also learned to my surprise that many people in Columbus knew or claimed to have known that an attack on the cavalry camp was planned several days before it took place. The proprietor of the restaurant where I ate told me that he had fed a number of strange Mexicans who appeared in the town two days before the fire with plenty of gold money, talked about Villa to themselves and seemed to have no definite purpose in town.

"When the attack was made these men are the ones who pointed out where the Americans, and especially where the American officers' houses, were located. The most remarkable thing of it all was the fact that they called the American victims by name as they were led out to be shot. This was true of Dr. Harry M. Hart, I learned after careful investigation. I also heard it was true of C. C. Miller and my brother De Witt Miller. An eyewitness of the execution, a Mexican, told me that he saw my brother killed. He said he came down stairs while the hotel was burning and started to crank his car, which was standing beside the hotel when an English-speaking Mexican called him by name and shot him in the back.

"Before I left Columbus today I was told on good authority that two or three executions of the prisoners taken had occurred, but I did not have time before the train left to verify this report."

Punitive.

MEXICANS ARE INFORMED OF OUR PLAN TO INVADE.

[BY A. P. NIGHT WIRE.]

DOUGLAS (Ariz.) March 11.—Ives C. Lelevier, Mexican Consul here, received a message today from Eliseo Arredondo, Ambassador Designate of the Mexican de facto government at Washington, officially confirming President Wilson's intention of sending a punitive expedition across the Mexican border in pursuit of Gen. Villa.

The message stated that the Ambassador had asked Gen. Carranza for instructions and advised the Consul to be "discreet and circumspect."

Trains bringing approximately 1000 infantry and cavalry of the de facto forces arrived at Naco tonight. These commands will start overland early tomorrow for Agua Prieta, from which they will be distributed at various points along the Sonora and Chihuahua borders in an effort to assist the American forces in their task of rounding up Villa's forces, according to Mexican officials.

American and Mexican military authorities reported today that last night's disturbance near Osborn, in which American cattle were roped and killed along the border, was trivial.

Consul Lelevier issued an official statement explaining the incident as the firing of several shots at a coyote by two Mexican customs guards inspecting telegraph wires between Naco and Agua Prieta, Sonora. He said Gen. F. Elias Calles investigated the incident, determined to punish raiders if the reports proved true.

SAGE AWAITS ORDERS.

[BY A. P. DAY WIRE.]

NOGALES (Ariz.) March 11.—Col. William H. Sage, commanding the Twelfth Infantry at Camp Stephen Little here, said today he had received no orders for the movement of the 2300 troops in his command. It was expected the disposition of the forces here would be unchanged for the present.

There are about 300 Carranza troops encamped about Nogales, Sonora, across the border. Several hundred refugee Villa sympathizers are here. No conflict between the factions was expected because, it was said, the only way of retreat open to the Villa faction would be to cross into American territory.

Machine Guns Readopted by U.S. Army.



The Vickers gun,

Used in the United States Army until 1909 and which is badly needed by our forces. The picture shows soldiers using the gun with tripod legs spread flat and the crew partly hidden. If it had been in service at Columbus, the story might have been different.

Sentiment.

MEXICAN PAPERS KEEP PRETTY QUIET.

REFRAIN FROM EDITORIAL COMMENT ON INVASION.

Those Published in El Paso After Stating the Facts Generally Let it go at that, but Reference is Made to French Action in 1862 in Case of Maximilian.

[BY A. P. DAY WIRE.]

EL PASO (Tex.) March 11.—With the exception of La Constitucion, the publication of which has been stopped by the police, the newspapers published here in Spanish have refrained from editorial comment on the action of the United States government in pursuing Francisco Villa into Mexico.

El Paso del Norte, an influential independent paper, spreads the heading across the front page:

"The American Government Orders the Invasion of Mexico," but adds as a subheading, "The same government says invasion is not intervention." It then uses the Associated Press matter from Washington and Columbus, in translation.

El Norte, also independent, and favoring neither Villa nor Carranza, plays up in large type the announcement:

"Today Begins the Invasion by North American Troops," but it uses the same material as its rival and devotes itself otherwise to speculation as to the whereabouts of Villa and the points where the Americans are likely to strike first.

La Constitucion, which is said to favor the party of Felix Diaz, came out as little more than a pamphlet of protest against Washington's attitude. On its front page huge, black letters across its columns proclaimed:

"We Protest," with this statement beneath:

"Villa is not Mexico."

The paper then went on to say that individuals of all countries commit crimes against other countries and one crime is no worse than another; that the large and peacable Mexican colony in El Paso surely cannot be held responsible for the act of one man, such as Villa, and the invasion of Mexico will cause racial feeling to arouse itself on both sides with the result that both countries may suddenly become involved in a struggle.

In an editorial the Constitucion declares that the United States has intervened officially in the recent Mexican revolutions; its newspapers have published articles and cartoons to stir up American popular feeling in regard to Mexican affairs, and that not long ago the press praised Villa as the Napoleon of Mexico" and that American business interests have helped to finance and equip various revolutionary parties for selfish reasons. Then, in heavily leaded type, the paper recalls the case of French intervention in Mexico in 1862 under treaties that were afterwards entirely disregarded in the forcing of Maximilian upon a throne. La Constitucion implies that the pending invasion is likely to result in the same way as in 1862.

NEED MOTOR TRUCKS TO INVADE MEXICO.

[BY A. P. DAY WIRE.]

EL PASO (Tex.) March 11.—Representatives of the quartermasters' department of Fort Bliss visited all the dealers of motor trucks in El Paso today and gathered information as to the number now in stock and available for immediate use. Inquiries also were made as to the number of cars in commercial use in El Paso that can be mobilized at short notice for army transports. An organization was formed today by owners of pleasure cars listing their machines in case of government need.

ARIZONA MUCKER CAUSES A STRIKE.

[BY A. P. DAY WIRE.]

CLIFTON (Ariz.) March 11.—The objection by a Mexican miner to a mucker assisting him in drilling a hole in an open cut in the Shannon mine at Metcalf yesterday and his discharge in consequence, resulted in a walk-out by the Shannon employees at Metcalf and Clifton today. Both mines and smelters are now idle.

DENY NEGROES NEW TRIAL.

[BY A. P. DAY WIRE.]

PROVIDENCE (R. I.) March 11.—C. Victor Browne and Henry Spellman, negroes recently convicted of the murder of Dr. C. Franklin Mohr, August 31 last, were denied a new trial by Judge Stearns in the Superior Court today.

Incompetent.

ARMY FORCED TO FIGHT WITH CONDEMNED WEAPONS

Properly Armed United States Troops at Columbus Could Practically Have Wiped Out Villa's Raiders, but Owing to Shortsighted Policy Rapid Firers Became Jammed and Were Almost Useless.

BY EDWARD C. CSOSSMAN.

A PLEASANT spectacle there was at Columbus two days ago, when a horde of retreating Mexican cholo riffraff, with all the crimes of the Apaches on their souls, were exposed at short range to the fire of American machine guns—and then the guns failed.

Turned loose on a rabble of such imitation soldiers in close order, two machine guns, well served and continuing to work, would have spread half of them straggling on the New Mexican soil.

The guns that failed were the regular equipment of American infantry and cavalry regiments, special platoons in each regiment handling the guns. They were condemned bag and baggage by the board of officers, convening last year at Texas City, failing to show reliability, durability, or a single virtue outside of their light weight, which in actual use is also a drawback in that it allows the gun quickly to be jarred off the objective.

ADOPTED IN 1909.

These guns, the Benet-Mercer, several of which are in the hands of local militia machine gun platoons, were adopted in 1909, replacing the old reliable, but heavy British Vickers-Maxim. The writer, covering the trials of the two for an army magazine, expressed the opinion that the light weight of the gun, its sole recommendation, was one of its greatest objections in reality. The heavy recoil of the army infantry rifle cartridge, for which all the machine guns are chambered, makes the gun tremble violently, and quickly shakes it off the mark. It was quite noticeable even in the 150-pound Vickers gun, and in the light thirty-pound Benet-Mercer, continuous accurate fire is impossible because the gun must be relaid every ten or fifteen shots unless the mark is a large one, very close at hand. They might be good enough for airship work, for which they are used in the French service.

The writer fired one of these guns in test, some 600 rounds, at the Colt Armory in Hartford in 1912. It was a cold morning in January. For the first fifteen shots, the gun failed every shot. Eight parts broke in the fifteen shots, extractors or firing pins. The government tester in charge explained that the gun was cold, and that the violent jar of the automatic mechanism, operating at nearly 600 shots to the minute, broke the chilled steel parts. After we got it warmed up it functioned fairly well. At twenty yards, lying prone behind the gun as it is used, a clip of thirty rounds made a hole in the target about an inch wide, and four inches high, from the recoil settling the rear legs of the gun into the ground. At 200 yards, which is close range, this group would have been forty inches high, at 500, still close range, it would have been sixteen feet from top to bottom, from nothing more than the effect of the recoil jar on the gun. This is why sustained and accurate fire is impossible with a gun of this light type.

About a thousand of these guns are in the hands of American troops or in store. Knowing which, it is pleasing to note the report of the board of officers of the army on them, which resulted in their condemnation and an order for the manufacture of the improved Maxim gun with light tripod mount.

FROM THE REPORT.

I quote the report:

"It was found during these tests that it was practically impossible to obtain a continuous fire of 1000 rounds from any of the automatic rifles, Cal. 30 M. 1909 (The Benet-Mercer.) During two of the tests such fire was required, but owing to severe and frequent jams of various kinds, some of which could not be corrected within a reasonable time even by a skilled mechanic on duty with the board, it was necessary to discontinue this particular kind of test.

"With the Vickers gun no difficulty was experienced in any continuous fire and after the regular test was finished each Vickers gun fired an additional test of 6000 rounds continuous fire without a malfunction that could not be quickly and easily corrected by the gun crew.

"These tests have proven conclusively that the tripod is absolutely necessary to make the rifle effective under varied field conditions.

BOARD RECOMMENDATION.

It was ordered, on the recommendation of this board, making this test in August, 1914, that a plant be installed for the manufacture of the improved Vickers gun, to replace these defective pattern Benet-Mercer guns. In the meantime the pleasant seances such as that at Columbus go on whenever the guns are called on for duty. Lucky it will be if the invading troops in Mexico are not caught in worse fix through the jamming of these poor weapons.

This Benet-Mercier is a gun of French design, made originally at the French & Hotchkiss works. It is operated by gas taken from a hole in the barrel ahead of the breech, which rushes down a piston below the barrel, and like the gas in a gas engine, operating the breech mechanism. It can be used for single shot fire, that is, a pull on the trigger fires but one shot, or it can be used for continuous fire, where holding back on the trigger causes the gun to fire at the rate of ten shots per second—or until the clip runs out or a jam occurs.

The cartridges came in clips of thirty, which lie horizontally across the breech of the gun and are fed through from side to side automatically. The entire work of firing, ejecting empty shells, reloading and firing again is, of course, done by the gas taken from the gas port in the barrel, and supplied by the explosion of each cartridge. They fire the regular infantry ammunition used in the rifles of the army.

The gun, shaped roughly like an infantry rifle, rests on short legs at muzzle end and butt and the firer lies prone behind it, looking through the sights. When a barrel becomes too hot, it is taken off and replaced with the spare barrel, carried with the gun. It is air-cooled, which means practically that it is not cooled at all, where the Vickers and other guns are cooled by a water jacket around the barrel like that around the cylinders of the gas engine.

VICKERS LIGHT RIFLE.

The new gun adopted for the army, the Vickers light rifle, weighs thirty-six and one-half pounds, but with its solid tripod, carried separately in the pack, the gun holds steadily on the mark compared with the light, quivery Benet gun.

Both types of guns are carried by mule train, the packs specially adapted to carry guns and ammunition. When the new guns are issued, each infantry and cavalry regiment will have four of them, and the lessons of Europe are that nearer fifty to the regiment will be right. The objections to the use of too many of the guns are that they require immense quantities of ammunition, a pack train, men to handle them, and a large number with full equipment would see several blocks of mule train plodding along behind the infantry or cavalry regiments, cutting down their mobility to some extent.

What a good machine gun will do in skilled hands is shown by the report of the board. The writer saw at Monterey, during a visit to the school of musketry, a machine gun of the Vickers type outshoot, shot for shot, a company of skilled infantrymen at the long ranges.

The board says of the new gun:

"Over varied terrain and at unknown ranges, using an infantry range finder by which the distance to the targets was quickly found and given to the troop and company commanders, it was possible to smother the targets with the first volley, even at ranges as high as 1500 yards, without the necessity of any ranging or trial shots, whatever."

In other words, picking up a column of Villa's men at the range of nearly a mile, the first "salvo" from the machine guns, firing at the rate of 600 shots a minute, would simply smother the column in bullets. This is provided the guns do not jam, a habit to which they seem sadly addicted.

But it must have been a pleasant experience for the suddenly-aroused troops in the blackness of the hour before dawn, to turn loose their pets on the Mexican Apaches at close range—and then to have the "pets" immediately jam in a way that "the skilled mechanic with the board could not always reduce."

SOLDIERS GUARD BROWNSVILLE TRAINS.

[BY A. P. DAY WIRE.]

BROWNSVILLE (Tex.) March 11.—Soldiers are guarding all trains in this section as a result of the Mexican crisis. Mexicans here continue calm. Reports from Laredo and Eagle Pass say quiet prevails at those places.

Details.

ORGANIZING THE FORCES TO CROSS INTO MEXICO.

Funston Declines to Make Known How Large the Expedition Will Be.

An Unnamed Brigadier-General will Command the Troops Entrusted with the Business of Capturing Villa and His Bandits — Whole Direction of the Movements in Charge of the Man Who Captured Aguinaldo.

[BY A. P. NIGHT WIRE.]

SAN ANTONIO (Tex.) March 11.—Instructed by the War Department at Washington that he was not to personally command the troops that will cross the Rio Grande into Mexico to search for Francisco Villa, Maj.-Gen. Frederick Funston today began to arrange the details of the expedition and to plan for the safeguarding of the entire Mexican border.

During the day the general conferred frequently with his staff at Fort Sam Houston, Southern Department headquarters. A close censorship was established, however, on proceedings. All announcements were made by Gen. Funston himself.

THE FACTS.

From Gen. Funston came this information:

That an officer subordinate to him, a brigadier-general, would command the punitive expedition.

That this officer would have complete charge in the field and would not be hampered by unnecessary instructions.

That it would take two or three days to organize the force or forces that will go in pursuit of Villa.

That the first aero squadron, stationed at Fort Sam Houston, will be a part of the expeditionary force.

That a close watch will be kept at all border points for any symptoms of disorder that will necessitate the movement of troops.

MILITARY REASONS.

Gen. Funston, for military reasons, refused to state how large the expeditionary force would be; the time the forward movement would start; whether there would be one or several forces, and the point or points at which the Rio Grande would be crossed when the search began.

It was known yesterday that Gen. Funston was willing personally to lead the force searching for Villa. It was explained here, however, that the War Department thought it best to keep Gen. Funston at Southern Department headquarters, where he would be in touch with and could direct the entire border situation.

If there should be more than one expeditionary force, the common direction will fall to Gen. Funston.

Another reason assigned was that the entire routine of the Southern Department would be interrupted if the commanding general were in the field. Gen. Funston said, too, that his place probably would have to be filled by an officer of lesser rank, not in touch with the border situation.

It is expected, however, that Gen. Funston will make frequent visits to the positions occupied by the invading troops.

TROOP MOVEMENTS.

The movement of troops from departments other than that commanded by Gen. Funston, toward the border, already has been initiated, it is understood. The amalgamation of scattered fragments of regiments, transportation, the equipment of the commissary and other details, would require, it was estimated by the general, at least two and probably three days.

All such troops will be transported directly to the border.

The utmost secrecy regarding their exact destination will be maintained. Gen. Funston has insisted on this precaution to the War Department in order that Villa may be kept as much in the dark as possible.

Army officers at Fort Sam Houston believe the border in Mexico with Mexicans friendly to Villa, who will do all in their power to keep him informed.

Estimates of the time required to capture the former Constitutionalist leader are not obtainable, but there was a feeling at Southern Department headquarters that the chase would be similar to the one which had as its object the seizure of Aguinaldo in the Philippines years ago.

THE AERO DETAIL.

Army officers are interested intensely in the part the First Aero Squadron will play in the pursuit. No American aero squadron ever before has had actual military service. Machines were sent to Vera Cruz and there has been aerial scouting done along the border, but this is the first real use of the "fourth arm" of the service.

It is not known when the squadron will leave San Antonio, but it has been announced that it will be ready by tomorrow afternoon. Weather conditions now are perfect for flying and it is thought that the start of the journey will not be delayed any longer than is necessary.

Capt. Benjamin D. Foulois, commanding the ten officers under him who comprise the "flyers" of the squadron, and the eighty troops completing the detachment, worked hard today preparing for their departure. A big part of the equipment will go forward by train.

All of the officers under Capt. Foulois with the exception of Lieut. A. R. Christie will go to the front. Most of them are veterans of aviation. Some of them participated in the flights of the First Aero Squadron from Fort Sill, Okla., last November, when the squadron was transferred to the Fort Sam Houston.

Capt. Foulois and Lieut. J. E. Carberry, T. S. Bowen, I. A. Rader and C. G. Chapman are the present members of the squadron who made the flight from Fort Sill.

Other members are Capt. C. Dodd and Lieut. H. A. Dargue, W. Gorrell, W. G. Kilner and R. B. Willis.

While no reports have been received of disorders along the border, preparations have been made to meet any that may arise. Gen. Funston has here about 1500 men, comprising three land branches of the service that might be sent to the aid of troops already at Brownsville, Laredo and other Texas border points.

PIONEER AIRMAN.

Capt. Foulois, in command of the First Aero Squadron, is one of the army's first pioneer airmen. He went with Orville Wright in the first cross-country flight of America of any consequence—that from Fort Sill, Okla., to Alexandria, in 1909. He was an officer of the Seventeenth Infantry when he entered the flying corps. He is a married man and has a family.

The squadron is undermanned and its full complement should be twenty-flying men. The equipment, in addition to the eight aeroplanes, consists of twenty heavy motor trucks and five motorcycles, the latter being used for the rapid transportation of officers line and of parts to crippled machines.

Twenty-five aeroplane bombs and a quantity of ammunition will be carried with the motor trucks, it is understood.

Indefinite.

ATTITUDE OF CARRANZA IS A PUZZLE IN EL PASO.

[BY A. P. NIGHT WIRE.]

EL PASO (Tex.) March 11.—First Chief Carranza's attitude toward the United States as a result of Villa's brigandage is unknown to Gen. Gavira, the commandant at Juarez. Gen. Gavira stated to the Associated Press tonight that he had not received a word from the Mexican government relative to the crisis, but added that Gen. Luis Gutierres, military head of the State of Chihuahua, would arrive at Juarez on a special train tomorrow for a conference.

In reply to the question as to whether Gen. Pershing would be a party to the meeting, the general answered "no," that the conference was entirely personal.

He was quick to deny the report that the Mexican populace took a hostile view of President Wilson's position.

"I have the greatest faith in Mr. Wilson's disinterestedness and friendly motives," he said, "and I am quite as positive that Gen. Gutierrez shares my views. We shall be glad to co-operate with the United States."

Inquiries among well-informed Mexicans in Juarez showed that the presence of American troops on Mexican soil is not altogether welcome. One American in an official position spoke guardedly of the affair, but refrained from his real feelings in this form:

"We are now placing large forces in the field against Villa and I am sure we can dispose of him before the North America troops cross the border. It would be much better from the Mexican viewpoint to let us dispose of him ourselves. Then there would be no possibility of any clashes or misunderstandings."

THREE YEARS FOR PERKINS.

[BY A. P. NIGHT WIRE.]

FLORENCE (S. C.) March 11.—George B. Perkins of Boston, convicted yesterday in Federal Court here of involuntary manslaughter in the killing of Policeman Allen Gray, today was sentenced to three years' imprisonment. Perkins shot and killed F. W. R. Hinman, a Jacksonville (Fla.) newspaper man, on the steamer Mohawk off the Carolina coast in November, 1914.

Theatres—Amusements—Entertainments

AUDITORIUM—"Theater Beautiful" 5th and Olive

THE PUBLIC IS CORDIALLY INVITED TO

A FREE LECTURE

ON THE SUBJECT OF

Christian Science

Sunday, March 12, 3 P.M.

(Doors Open at 2 P. M.)

BY

JACOB S. SHIELD, C.S.B.

of Chicago, Illinois, member of the Board of Lectureship of The Mother Church, The First Church of Christ, Scientist, in Boston, Massachusetts.

This lecture is given under the auspices of Third Church of Christ, Scientist, of Los Angeles.

Qui Vive.

TROOPS EAGER FOR SERVICE.

Regulars and Militia Await the Call to Mexico.

Thousands Could Leave in an Hour's Notice.

Battalion of Engineers is Ready to Entrain.

[BY A. P. NIGHT WIRE.]

SAN ANTONIO (Tex.) March 11.—Orders were issued at Fort Sam Houston late today for the Second Battalion of Engineers, composed of Companies E, G and H, with Maj. J. Byers, commanding, to entrain. Similar orders were issued to field hospital No. 7, Maj. Jere B. Clayton, commanding, and to ambulance company No. 7, Maj. Harold L. Jones, commanding. No destinations were announced, except that the details would go "west."

The engineering detail comprises one-third of the United States Engineering Corps and the order to entrain indicates that heavy engineering work is expected ahead of the expeditionary force.

Each company of the battalion is composed of from 140 to 150 men.

The ambulance detail consists of twelve ambulances. It finished entraining tonight, but the other details probably will not be entrained before tomorrow afternoon.

ORDERED TO BISBEE.

[BY A. P. DAY WIRE.]

DOUGLAS (Ariz.) March 11.—Companies L and I of the Eleventh Infantry were ordered today to proceed to Bisbee because of threatened trouble there between American and Mexican residents, as a result of a bomb explosion last night in which two Mexicans were hurt.

"TEXAS MAVERICKS."

[BY A. P. DAY WIRE.]

DALLAS (Tex.) March 11.—A regiment of Rough Riders had been organized long in advance of the present Mexican crisis and now awaits acceptance by the government, according to E. W. Edwards, the organizer, a Dallas business man and veteran of the Spanish-American War. Edwards made his offer today to the government through Hatton W. Sumners, the Representative in Congress. The regiment is called the "Texas Mavericks," and is composed of 800 men.

READY AT VANCOUVER.

[BY A. P. DAY WIRE.]

VANCOUVER (Wash.) March 11.—Col. Francis M. French, commander of the Twenty-first Infantry here, who issued orders yesterday to hold his men in readiness for prompt entraining, stated today that all preparations had been completed and that the infantry could leave on one hour's notice. The rank and file are impatiently awaiting developments.

MILITIA IS READY.

[BY A. P. DAY WIRE.]

CHICAGO, March 11.—Thousands of the militiamen over the country will be mobilised within a few hours if needed for service in Mexico, according to dispatches received today from various State capitals. Among the National Guard forces that, according to their officers, could be ready in from twelve to thirty-six hours after a call from the War Department, are the following:

Illinois, 1000 officers and men.
Indiana, 4500 officers and men.
Iowa, 2400 officers and men, including infantry, cavalry and a field hospital corps.
Kansas, 2000 officers and men.
Wisconsin, three infantry regiments, three batteries of artillery and a troop of cavalry.
North Carolina, 2157 officers and men.
Virginia, entire State militia.
At Cumberland, Md., last night the Cumberland Minute Men, 300 strong, offered to the Governor.

Following a proposal made to the Rifle Camp Association last night that a volunteer regiment be enlisted through the efforts of those who took part in the training camp at Fort Sheridan last year, and that the regiment be offered to President Wilson in the event of need of more troops to meet the Mexican situation, a recruiting station was opened today in the Stevenson hotel.

FT. RUSSELL CONTINGENT.

[BY A. P. DAY WIRE.]

CHEYENNE (Wyo.) March 11.—Two United States troops at Fort D. A. Russell were made ready today for immediate movement upon instructions from Washington. Railroads were mobilizing equipment for the movement. The present garrison consists of the Twenty-fourth Regiment of Infantry, two troops of cavalry, a field hospital and ambulance corps.

IN WEST VIRGINIA.

[BY A. P. DAY WIRE.]

CHARLESTON (W. Va.) March 11.—Adj.-Gen. John Bond, after receiving reports from officers of the West Virginia National Guard, said that he could have 1500 men with the necessary equipment ready to move in twenty-four hours should the government call them for service on the border. A movement has been started here to purchase an aeroplane for the guard.

IOWA IS PATRIOTIC.

[BY A. P. DAY WIRE.]

DES MOINES (Iowa) March 11.—One thousand and five hundred members of the Iowa State Guard could be assembled ready for instant service on forty-eight hours' notice, according to a statement today by Adjt.-Gen. Logan.

REGIMENT IS ASSEMBLED.

[BY A. P. DAY WIRE.]

OMAHA, (Neb.) March 11.—Instructions came to the Omaha office of the Chicago and Northwestern Railroad from the War Department at Washington to immediately assemble the Second Regiment at Fort Meade, S. D., and Fort Crook, Neb., preparatory to sending the troops now there to the Mexican border. Instructions came to the Omaha office to prepare to transport the troops now at Fort D. A. Russell, Cheyenne, Wyo., south.

WAR ROOTING IN MISSOURI.

[BY A. P. NIGHT WIRE.]

JEFFERSON CITY (Mo.) March 11.—The Missouri National Guard organization of Missouri today was placed at the disposal of the War Department for service in Mexico. Headquarters of the organization were established by Adjt.-Gen. O'Meara. The mustering of the Missouri National Guard now is approximately 6000, consisting of four regiments. There are two troops of cavalry, three light batteries and signal and hospital corps.

IN SOUTH DAKOTA.

[BY A. P. DAY WIRE.]

STURGIS (S. D.) March 11.—The Third Squadron Troops, I.K.L.M., Twelfth Cavalry, stationed at this point, have received orders to be prepared to leave for the Mexican border on a moment's notice.

THE MARYLAND BRIGADE.

[BY A. P. NIGHT WIRE.]

BALTIMORE (Md.) March 11.—Within forty-eight hours after the issuing of an order to mobilize, the 2300 men who form the First Brigade of the Maryland National Guard would be under tents, according to the statement today of a high officer of the militia.

Brig.-Gen. Charles D. Gaither, who would command the forces, put the machinery of mobilization in action at the time of the Vera Cruz incident and is prepared for any order he may receive.

TROOP I IS NEEDED.

[BY A. P. DAY WIRE.]

FORT RILEY (Kan.) March 11.—Orders were received this afternoon from the headquarters of the Central Division for Troop I, Thirteenth Cavalry, to be in readiness to start for the border in event dispatches to move were received from the War Department at Washington. Troop I is the only line organization now at Fort Riley, the remainder of the troops being on the border.



MAN DISCOVERS REAL CAUSE OF LONG STANDING HAIR TROUBLE

Thought it was Dandruff, but Prof. John H. Austin, Eminent Bacteriologist, Hair and Scalp Specialist of Chicago, Showed the Ailment to be "Alopecia Pityrodes."

—Had used all kinds of remedies without result—says Prof. Austin was first to show just what the trouble was, why it caused falling hair—and best of all—how to cure it.

—Prof. Austin, who has had 37 years experience in conditions of the hair and scalp, is now at Hamburger's and says there are about 60 different ailments to which the hair and scalp are subject. For instance, there is the above mentioned common scalp trouble, Alopecia Pityrodes—it starts with a scaling of the scalp, sometimes slight, called "dandruff," sometimes abundant—producing thick, grayish-white, dry or greasy scales—which leads to falling of the hair. This stage lasts from two to seven years, as a rule.

—At first when the hair starts to fall, it is hardly noticeable, but as this ailment, "Alopecia Pityrodes," becomes more deeply seated, and the germs multiply, as they always do, the falling of the hair increases rapidly and in time the head becomes entirely bald. Both men and women of all ages are subject to "Alopecia Pityrodes," but particularly those between the ages of 20 and 35 years.

—Then, there are different stages of itching scalp, falling hair, excessively oily hair, dandruff, split hair, dry and brittle hair, and so on, until we reach the more dangerous forms, such as—Alopecia Areata, Seborrhoea Oleosa, etc.

—And this is what Prof. Austin has studied for 37 years. He has found that only a most powerful microscope can determine the exact trouble with which your scalp is afflicted. Yes, he has found just what treatment should be used for each case. He has made this profession a science.

—Prof Austin says that the use of mange cures, dandruff cures, hair tonic, vaseline and elixirs is like taking medicine without knowing what you are trying to cure.

—People troubled with scalp ailments should see Prof. Austin. Let him turn a powerful microscope upon their hair and show them these parasites that destroy the hair cells and the roots, and they will be convinced that the particular trouble of each and every scalp must first be known before it can be intelligently treated.

—The right remedy at the right time is a certain cure. Guesswork is of no practical value concerning hair troubles.

—This microscopic examination costs you absolutely nothing, and places you under no obligations to follow any advice Prof. Austin may offer. A few moments of your time could not be put to a more beneficial use.

—See Prof. Austin any day this week—both men and women are invited to take advantage of this Free Microscopic Examination of the hair and scalp. Prof. Austin's private office, Second Floor, Hamburger's—Hours 10 to 12 and 2 to 4 daily.

KAISER'S FIFTH SON WEDS A PRINCESS.

[BY ATLANTIC CABLE AND A. P.]

AMSTERDAM (via London) March 11.—The marriage of Prince Joachim, the fifth son of Emperor William, and Princess Marie Augustine, daughter of Prince Edward of Anhalt, was celebrated today in the royal castle of Bellevue, according to a dispatch from Berlin. The marriage took place in the presence of the Empress of Germany, the Duke and Duchess of Anhalt, and other relatives. Emperor William was not present.

The engagement of Prince Joachim and Princess Marie was officially announced October 14, last. Prince Joachim was 25 years old on December 15, last, and he is a captain in the Fourteenth Regiment of Hussars. He was the only unmarried child of the Emperor. Princess Marie Augustine is the eldest child of Prince Edward of Anhalt, and was born June 10, 1898. She is a niece of the reigning duke, Frederick II of Anhalt.

Prince Joachim has been serving with the German army on the Russian front. Late in April, 1915, it was reported he had narrowly escaped capture by the Russians. Last August it was reported he would be made King of Poland.

The father of the bride has been reported as fighting with the German army under the Crown Prince, brother of the bridegroom, in the Verdun region.

ALLIED LOSSES THREE MILLIONS.

[BY WIRELESS AND A. P.]

BERLIN; March 11, (via Sayville, N. Y.)—According to confidential statements made by the French Minister of War, Gen. Gallieni, at the military conference, says a dispatch from Amsterdam to the Overseas News Agency, the French casualties up to March 1, 1916, amounted to 800,000 dead and 1,400,000 wounded. Among the latter, the dispatch adds, 400,000 were severely wounded. In addition 300,000 men were missing.

The total losses of the French, Gen. Gallieni's statement shows, continues the Overseas News Agency, have reached 2,500,000, while the British up to the present have lost 600,000.

AVOID THE RUSH

On Saturday. Make a practice of phoning your Sunday ads to The Times on Friday day or night. Collection for the service will be made at your home or office. Main 8200, Home 10391.

Your Drug Store Needs Are

Best Supplied by the 'Owl'

WHEN you bring a Prescription to The Owl, you place it in safe hands.

Owl prices are lowest, due to our tremendous purchasing power. Owl quality is highest, due to our improved and standardized methods. Owl service is notably efficient, due to our principle that our mission is to serve the public.

TRY The Owl's fresh, ice cold Orangeade, 5c.



Real French Tooth Brushes 29c

The quality that usually sells at 35c to 50c. The bristles won't shed. If they do, get a new Brush Free or your money back.

For Pearly Teeth

Spec Mon 12c

Lesley Dental Cream is antiseptic, cleansing and pleasant to use. Specially priced Monday only.



Reg. 15c Hand Brushes, Special, 10c

Big variety of shapes, sizes and textures with solid backs. Plenty of them at each Owl store Monday.

Special Monday for the Ladies



"Like Velvet to the Skin"

Here are two superior preparations for you, Madam Violet Dulce Talcum excels in quality, purity and fragrance. It cools and soothes the skin delightfully. Violet Dulce Cold Cream is a superior preparation that softens the skin without injuring it, no matter how tender. It cleanses and soothes without promoting the growth of hair.

25c Violet Dulce Talcum.
50c Violet Dulce Cold Cream.
Get Both for 50c

Special Monday for Men

Every man who shaves enjoys a high quality Lotion to soothe the skin after the razor is laid aside. In Rexall Shaving Lotion we offer you a guaranteed preparation, excellent for relieving irritation and leaving the face smooth and cool.

Rexall Violet Talcum, another guaranteed product, adds that last touch of real comfort and finish which particular shavers appreciate.



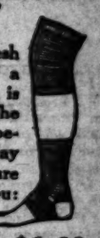
"Grateful to the Skin"

25c Rexall Shaving Lotion.
15c Rexall Violet Talcum.
Get Both for 25c

Silk Elastic Hosiery

Specially Priced

Strictly fresh and new, of a quality that is unexcelled. The following special Monday prices are sure to interest you:



Reg. $2.25 Knee Supports. $1.69
Reg. $2.25 Ankle Supports $1.69
Reg. $2.25 Leggins $1.69
Reg. $3.00 Hose $1.98

Four Monday Specials in French Ivory, Big Savings

This pretty Puff Box, 5 inches wide and 3 inches deep, is exceedingly attractive. Ask for No. 3.



Reg. $2 Special Monday $1.29

Every woman should have a French Ivory Dresser Tray. Ask to see No. 1554 at The Owl Monday. Size, 6x10 ins. Reg. price. $1.25. Special Monday 89c



Here is a beautiful French Ivory Dressing Comb that regularly sells at 75c. Ask for No. 1941. On sale at over a third under the regular price.



Spec. Mon. 49c

Reg. 89c. Specially priced at The Owl Mon. This is our popular Frame No. 2942. 4 ins. wide, 5½ ins. high. It sets off a photo beautifully.



69c

Correct Stationery

25c The Box

High-grade linen wove fabric with beautiful finish, in Correspondence Paper or Cards. Box of 24 Sheets or Cards and 24 Envelopes.

Eyes Hurt? Better Take Care!

The Owl's Optical Department at Fifth and Spring Streets offers you its skill and experience in examining and fitting your eyes with absolute accuracy.



Special This Week

Your eyes examined and fitted with Periscopic Spherical Lenses with gold-filled mounting, and case, at the special price of $2.50

10c Face Cloths 4 For 25c



Monday

The popular knitted "Aer-Cel" Cloths that always sell at 10c. They're hygienic and serviceable.

Powder Puffs to Apply The Beautifier



Real lambswool, regular 10c. Special Monday— 5c

The Owl for Kodaks and Supplies



A Kodak enables you to keep the little intimate, every-day home scenes that later furnish pleasant reminiscences. The Owl has the complete Eastman line, from $6 upward. Brownie Cameras, $1 up. Our developing and printing service is unexcelled.

Here's a Splendid Hair Brush



This Brush has the sanitary vent back that insures cleanliness. The bristles are genuine and they're securely set in a coca bolo back. Priced only 50c

See These Superior Combs

Regular 85c values, hand-finished.

Special Monday 67c

These Combs will last for years; they glide smoothly through the heaviest heads of hair. Nine inches long, best quality black hard rubber.



Monday Savings for the Sick Room and Nursery



Sixteen items for the Sick Room and Nursery will be specially priced at The Owl Monday. Note, in the following list, the unusual variety of these Articles, which will be sold at sharp reductions:

25c	Egyptian Deodorizers	17c
$1.00	Ice Caps Red Rubber	79c
$1.25	Hot Water Bottles Guaranteed perfect	89c
$2.50	Douche Spray Syringes	$1.87
35c	Syringe Tubing Maroon rubber. Full length	25c
$1.50	Fountain Syringes Complete and of dependable quality	98c
25c	Infant Syringes	17c
10c	Infant Pacifiers	5c
5c	Rubber Nipples Large variety. Four for	10c
25c	Stork Nursing Bottles Complete with nipple	14c
50c	Nose and Throat Atomizers	29c
15c	Birmingham Glass Nasal Douches	7c
$1.00	Atomizers For watery liquids or oil	79c
25c	Atomizer Bulbs	17c
30c	"Kay" Sanitary Towels Carton of 12	19c
25c	Stork Pants	17c

Feet Hurt? Here's Sure Relief!

Hundreds of foot sufferers have come to The Owl's Chiropody Department, in our Fifth and Broadway downstairs salesroom, and secured grateful relief. If you knew how quickly our Chiropodist can lighten your foot troubles, you would not endure them longer. Examination costs nothing.



Pure Olive Oil From Sunny France

From the prize orchards of Southern France, made from the first pressing of choice ripe olives. Bland, delicious, with the true fruit flavor.

4-ounce bottle 25c
8-ounce bottle 45c
Pint bottle 75c
Quart bottle $1.25



Superior Bath Brushes at 50c

This remarkable value demonstrates The Owl's ability to sell the best of everything at lowest prices. We believe these are the best 50c Brushes obtainable. Handle and back are solid, unpainted hardwood, securely set with real bristles.



Follow Your Morning Bath With Shower Spray ..... *SPECIAL MONDAY* 98c

We usually charge $1.25 for these Sprays that enable you to take an invigorating, healthful shower right in your bath tub.



If You Feel Languid



—take Rexall Liver Salts, the bubbling, invigorating remedy for bad stomach and constipation. 25c

Moth Protection

Red Cedar Compound is dependable for exterminating these pests. Convenient and cleanly.



25c

Telephone

for anything advertised here if you can't come yourself. Just telephone Main 869 or Home 10869. Free Delivery.

The Owl Drug Co

Awarded Gold Medal for Pure Drugs at Panama-Pacific Exposition.

Spring, Cor. 3d St. Spring, Cor. 5th St. | Broadway and Fifth Public Library Bldg. | 7th St., Cor. Hill 625 Broadway

Mail Orders

are filled the same day as received. Just address your envelope to "The Owl Drug Company, Los Angeles."

Magnificent Wilshire Home

—I am authorized to sell this beautiful Wilshire home (one of the finest in the district) at a price of $50,000, being $15,000 under its real value. White plastered exterior, tile roof, four tile baths, and 11 rooms. Lot 150x180 feet. Only two years old. Might consider clear city property or clear acreage near Los Angeles up to $20,000, balance as desired. Do not offer anything but A1 property in exchange. If you want one of the finest houses in Los Angeles see me for appointment.

The price is "Right" when I advertise property.

R. E. FORD,
Manager House and Lot Dept.

Janss Investment Company
611-613 So. Hill Street

Home 10345 Broadway 2468



FREE

FROM ALCOHOL.
HERBAL
RESTORATIVE TONIC.

This remarkable preparation does not contain alcohol. Valuable in Torpid Liver, Dyspepsia, Indigestion, Constipation and other Digestive annoyances.

We have a large line of Herbal Remedies for all chronic Diseases, many of them are Non-Alcoholic. Thousands daily testify to the value of our Herbal Preparations. INQUIRE ABOUT OUR LIVER AND GALL-STONE TREATMENT. Consultation, Examination and Medical Advice FREE.

WE WILL TELL YOU THE CAUSE OF YOUR DISEASE WITHOUT ASKING QUESTIONS. Lady graduate Pharmacist.

A Copy of This Advertisement is Worth 25 Cents.

The regular price of this MASTER REMEDY is $1.00. A copy of this NOTICE and 75 cents will be accepted for a bottle which lasts one month. Only a limited number can be sold at this price. Come early or order by mail.

20 Years in Los Angeles.

F. E. Chamberlain, (New Zealand Herbalist.)
523 W. 8th St., Los Angeles, Cal.

Office Hours—8:30 to 5:30; Sunday, 10 to 12. Cut this out and bring with you.

The Times Free Information Bureau
619 South Spring Street

THE TIMES FREE INFORMATION AND RESORT BUREAU is for the accommodation and benefit of persons seeking interesting routes of travel, desirable hotels and rest, recreation and recuperation at the seashore or in the mountains.

Particulars are furnished by competent attendants and by correspondence to the general public regarding rates and attractions of railroad and steamship lines, hotels and pleasure and health resorts. Photographs, descriptive circulars and transportation literature are kept on hand for inspection and distribution. Times readers can obtain here in a few minutes without the delay incident to writing for it, all the information necessary for a safe and enjoyable journey or vacation. This service is absolutely free. Literature also may be obtained at the New Times Building, Broadway at First street.

PERSONS CONTEMPLATING VISITING LOS ANGELES ARE PRIVILEGED TO HAVE THEIR MAIL ADDRESSED TO THE BUREAU.

Resorts

RADIUM SULPHUR SPRINGS
Natural Radio-Active Mineral Water
DRINK AND BATHE IN LIQUID SUNSHINE
IT SPARKLES AND FOAMS LIKE CHAMPAGNE
Hot Baths and Treatments for Rheumatism, Sciatica, Neuritis, Paralysis, Locomotor Ataxia, Poor Circulation,—Stomach, Liver, Kidney, Diabetes, Bright's, Blood, Heart and Nervous Diseases, Female Troubles. Doctor's advice free. Water delivered. Send for Booklet. Fare 5c. Phone 50401. Melrose Avenue Cars Direct to Springs, Los Angeles.

Arrowhead Hot Springs
FASCINATION grows greater the longer one lingers here. Regain health at the world's hottest curative springs. Enjoy the only natural Di-Sodium Arsenate steam cave baths in the world at Arrowhead. Under direction of experienced masseuse and masseur. Radio-active mud baths. House physician. American plan hotel. Home-grown table products. Moderate rates. Moving pictures, musical concerts, dancing and other entertainment. Tennis, etc. Sixty miles from L. A. by four transportation lines and auto roads. Alt. 2000 ft. Write for folder. Arrowhead Springs, Cal. H. M. NICKERSON, Mgr. Peck-Judah, 632 S. Spring St.

Hotel Virginia
CLOSE TO THE RHYTHMIC SURF.
LONG BEACH
Absolutely fireproof. American plan. Golf, Tennis, Bathing, and many other diversions. Center of social events. Luxurious accommodations. Hospitable atmosphere. Spend the week-end. Write for folder. W. P. Nestle, Mgr.

SILVER PEAK RANCH
(The Ranch de Luxe)
Now open for guests. Terms $15 to $28 a week. For prospectus write to G. W. Chessman, Walnut, Cal., or Phone Pomona 902X1

'LEVEN OAKS HOTEL, Monrovia
American Plan. High class family and tourist hotel. Foot of scenic Sierra Madre Mountains. 19 minutes from Los Angeles via P. E. Ry. Special attention given to luncheon and dinner parties. Both phones, Monrovia, Main 351.

PHYSICAL CULTURE HEALTH RESORT
(Macfadden System)
B. C. & B. B. (Body Cleaning and Body Building.) Sun Baths (both sexes.) Facilities for Dieting. For circulars address THEODORE CALDWELL HEALTH RESORT, R.F.D. 1, Box 136, Pasadena.

Steamships

American-Hawaiian S. S. Company
All sailings between U. S. Atlantic and U. S. Pacific ports are cancelled until further notice.
608 Merchants' Ntl. Bank Bldg.
Phones: Home 60679, Main 5441

THE FASTEST AND BEST.
THE WHITE FLYERS
YALE and HARVARD
521—Passenger License—521
$2.35 San Diego $4.00
One Way. Round Trip.
Sailings Thursday and Saturday.
San Francisco $8.35
One Way
Sailings Sunday, Tuesday, Thursday and Friday.
PACIFIC NAVIGATION CO.,
611 So. Spring St.
F2907. Bdwy. 3585.

Steamship BEAVER
Passenger License 547
Sails Saturday, March 18
2 P. M.
All Fares Include Berth and Meals
SAN FRANCISCO, ASTORIA, PORTLAND
AND ALL POINTS EAST
3 BEAR BEAVER ROSE CITY
Sailing Mar. 18, 25.
C. G. KRUEGER
Dist. Pass Agt., 517 S. Spring St.
Home A3751; Main 1904.

HONOLULU
The Way to Go!—Splendid Twin-Screw
OCEANIC S. S. CO.
A.M. Online 3040 Jos'y St., L.A.
1st Cl. $60.00; 2nd $30.00
Sailings every 21 days.
Mch. 21, Apr. 11, May 2

ALASKA
HONOLULU AUSTRALIA
JAPAN-SOUTH AMERICA
WEEKLY EXCURSIONS, ALL LINES
D. F. ROBERTSON, AGENT
CALIFORNIA SAVINGS BANK, SPRING & FOURTH STS.

Resorts

Hotel Bretton Hall
Broadway, 85th to 86th Sts.
NEW YORK
Between Riverside Drive and Central Park
Largest and Most Attractive Transient Uptown Hotel
Within ten minutes of center of theatre and shopping districts. Exceptionally large, quiet rooms with baths.
ALL THE COMFORTS OF NEW YORK CITY'S BEST HOTELS AT ONE-THIRD LESS PRICE.
Subway Station at door—86th Street Station. Elevated Station 2 Blocks away—86th St. Station.

Hotel Butler
SEATTLE
Seattle's Famous Hotel
Fine central location. Every modern appointment. Cafe one of finest on the Coast.
RATES
$1 per day up with use of bath.
$2 per day and up with private bath.
COMFORT & CONVENIENCE

San Francisco Hotels



POSITIVELY FIRE-PROOF
CLIFT HOTEL
GEARY and TAYLOR STREETS
San Francisco
350 Outside sunny rooms
Every room with bath
On direct car line from ferry
4 blocks from Market street
In heart of theater district
American or European Plan.
HOW TO REACH THE CLIFT
Take any Geary street car direct to Hotel.—Get off at Taylor st. Or take a "Universal Bus" or taxi direct.
Illustrated booklets and information at Times Bureau, 619 South Spring St.
OWNED AND OPERATED BY CLIFT HOTEL COMPANY.
Frederick C. Clift, President.

HOTEL STEWART
San Francisco
GEARY STREET, JUST OFF UNION SQUARE.
European Plan $1.50 a day up
Breakfast 50c. Lunch 50c. Dinner $1.50
Most Famous Meals in the United States
New steel and concrete structure. 350 rooms, 250 connecting bathrooms. Homelike comfort rather than unnecessarily expensive luxury. In center of theater, cafe and retail districts. On car lines transferring all over city. Take municipal car line direct to door. Motor Bus meets trains and steamers.
For further particulars, see our Los Angeles Representative, Thos. Cook & Sons, 515 S. Spring St.

Bellevue Hotel
San Francisco
Strictly first class. Built of concrete and steel. 350 rooms, all with individual bath. Rates from $2 per day up. European and American plans.
BELLEVUE HOTEL COMPANY.
D. F. Robertson, Local Representative, Hibernian Bldg., 4th and Spring Sts.

Colonial Hotel
SAN FRANCISCO
European Plan, $1.50 Per Day
American Plan, $2.00 Per Day
Corner Bush and Monroe Streets
Between Powell and Stockton Streets.
Direct Car Line from All Depots
HOWARD T. BLETHEN, Proprietor

FREE
MEDICAL
Examination

BY SPECIALISTS YOU CAN TRUST.
22 Years' Experience.
Learn Without a Penny's Cost What Your Disease Really is, if and how you can be cured or benefited. We are specialists in Catarrh & Chronic Diseases of
MEN and WOMEN.
Our Specialties
Catarrh, Deafness, Head Noises, Asthma, Hay Fever, Rheumatism, Sciatica, Neuritis, Lumbago, Piles, Goitre, Insomnia, Epilepsy and other Chronic Diseases of the Nerves, Skin, Blood, Stomach, Bowels, Heart, Bronchial Tubes, Lungs, Bladder, Kidneys and Liver. Remember, right now is the favorable season to begin treatment. Get busy and get well.
DRS. SHORES & SHORES
Rooms 222 to 225 Henne Building, Third and Spring. Entrance 122 Third Street, Los Angeles. OFFICE HOURS: 9 to 5; Evenings, 7 to 8; Sundays, 10 to 12.

"77"
Humphreys' Seventy-seven
For Colds, Influenza,
GRIP
25c and $1.00, at all druggists or by mail.

Tonic Tablets
A Useful Tonic for
After Effects from Grip
Loss of strength; Loss of Appetite; Weak or Impaired Digestion. Contains nothing harmful nor injurious. Large Flask $1.00.
For sale by all Druggists or sent on receipt of the price. HUMPHREYS' HOMEO. MED. CO., Corner William and Ann Sts., New York.

Fireproof School Buildings

Preventing fire at home is only partially safeguarding your children. Parents are interested in public school education but seldom investigate *public school construction.*

Economy in constructing school buildings *resulting in inferior fire-resistive qualities* should merit the rigid investigation of schools by every mother in the country.

A Fire Test

Between 7th and 8th Sts. on Alameda

March 17th

Will show facts that should have been scientifically investigated by city officials before authorizing the construction of 25 *of the city's new school buildings.*

Every intelligent, thoughtful citizen of Los Angeles and the State of California should attend this *free fire test lesson.*

Women as well as men can procure a card of admission and free descriptive matter from their architect or at the office of any building material supply dealer. Or address:

LOS ANGELES EXPANDED METAL BUREAU OF STATISTICS
1522 Shearer St., Los Angeles, Cal.


AIMEE MARTIAL
After Treatment.
The Famous French Beauty and Companion of King George of Greece.

Have You Wrinkles?
Is your face getting flabby, lines around your eyes, muscles drooping, puffs under eyes, lids drooping, premature age, pittings, scars, freckles, sallowness, growing aged, while apparently young?
Do not wear them. Be beautiful. Have the face of twenty to thirty years ago. Madam Mays discovered a never-failing process for rejuvenating the face; making women beautiful; banishing the unwelcome, undesirable, unwholesome traces that make one called old while still young; removing the traces of sorrow and illness that cause the skin to relax and muscles to droop. Thousands of women rejoice in the face of young womanhood from all parts of the civilized world since treated by Madam Mays. Actresses called beautiful today, though sixty or more, were restored by her. Would you like to be called beautiful? Do you feel the weight of the years your face indexes? No, No. Does the compliment, "How beautiful she grows!" make you happy? Those one loves are proud of one while youthful and beautiful—then make yourself so. It is your inspiration to greater happiness. Beauty brings you what you most desire. Come and see the testimonials and pictures of before and after treatment. Twenty, thirty or more years change in appearance, without failure. Wrinkles grow deeper daily if not removed. You cannot afford to lose this opportunity. Madam Mays has given 25 years to her fascinating work in New York without one failure. She is here for a short visit. Work guaranteed permanent. Call or send for booklet of testimonials.
2413 Juliet Street. Home Phone 7:430.

WRINKLES
HOW TO REMOVE IN 15 MINUTES.
HOW TO PREVENT FROM COMING.
Instantaneous results, fine wrinkles disappear, deep lines soften, sagging lifts up, face becomes firm, skin tightens, complexion brightens, old skin gradually becomes new. Harmless, no peeling, no massaging, no steaming. Large pores and double chin, disappears; preserves and rebuilds the muscles and tissues of the face, neck and chin, restoring the contour of youth. Not expensive. Guaranteed under the pure food law. Sold on approval. Send 2c stamp for booklet. Call at office for free demonstration—1 to 5 p.m.
NEO PLASTIQUE AGENCY AND NIKK-MARR TOILET PREPARATIONS,
947 Francisco St., Los Angeles, Cal.
Phone 60879. Agents Wanted.

INVENTORS
Let us make your model and you will save time and money. We can quickly develop your invention to the low cost—big profit stage. Get the benefit of our years of experience in manufacturing, without extra charge. Safeguards against infringement. We make dies and manufacture metal articles. Write or call.
ADAMS-CAMPBELL CO.
1730-1734 South Los Angeles St. Los Angeles, Cal.

May Call Militia.

(Continued from First Page.)

the report reached the State Department that a Norwegian bark with seven Americans on board had been torpedoed without warning. The Americans were rescued, but nevertheless here was an absolute defiance to President Wilson's warning that he would not tolerate violation of recognised international law.

At the most the United States can place fewer than 40,000 men along the border of Texas, New Mexico, Arizona and California and at the same time pursue Villa. This number is grotesquely inadequate for the defense of the border and to capture Villa, much less pacify Mexico. There are now 25,000 men along the border. There are about 15,000 mobile troops at other points within the United States. Send them south, and the only armed troops remaining are those which are stationed at posts along the Coast. It is evident these men must not be disturbed, in the present stage of the world's conflict and the possibility that in some way the United States may be drawn in.

There is no question that the developments in Mexico have assured and expedited the enactment of the preparedness programme. To this extent, it has been beneficial. Even William J. Bryan cannot object to an increase of the army, now that in a formal statement he has approved the President's purpose to pursue Villa.

OPPOSED TO INTERVENTION.

While preparations are being made to meet any possible contingency, this fact ought not to be lost sight of by the public. President Wilson is emphatically opposed to intervention. He will avoid it in every way he can. He is determined that Villa shall be captured and punished for the attack made upon Columbus, just as he was determined to oust Huerta. But it is his hope, indeed, his purpose, to avoid a war in connection with Mexico. He proposes to exhaust every resource to induce Carranza to acquiesce in his programme of capturing Villa, and only armed offense by the Carranza forces will cause him to give orders to restore peace in the neighboring republic. Mr. Wilson believes the raids into New Mexico and Arizona were inspired by the purpose of Villa and particularly some nation or interest or persons behind to precipitate intervention and thus bring about Carranza's overthrow. He does not intend to fall into this trap, if it possibly can be avoided. This consideration may influence him not to address Congress personally, for Congress might get the notion that the administration is preparing to intervene. The President also is opposed, for the moment, to the dispatch of reinforcements to the border. This might cause suspicion and alarm among the Carranzistas. Only preliminary orders have been issued to the mobile troops to be ready to move when the instructions are issued.

NO AGITATION.

It is the purpose of Congress not to agitate the Mexican situation at this time. There was a meeting of the Foreign Relations Committee of the Senate this morning and Senator Stone of Missouri, the chairman, explained what had happened and the purpose of the President to capture Villa and put an end to his forays. An informal understanding was reached to stand by the President, and his "course thus far" was indorsed. Both Republicans and Democrats realized that the President's act would constitute "acts short of war" and that therefore it was necessary for Congress to declare war under its constitutional authority. It will be recalled that the occupation of Vera Cruz two years ago occurred without Congressional authority. The Ambassadors from Brazil and Chile called upon Secretary Lansing today and were informed of all the developments thus far in connection with Mexico and the purpose of the President. Neither diplomat had any objection to offer. It is understood their sole purpose was to acquire information in order to advise their governments.

BAKER'S STATEMENT.

Secretary Baker told the newspaper men today:

"It is a defensive expedition, not a punitive expedition."

The question as to what constitutes a "defensive expedition" may excite as much comment as the problem under discussion with the Central European powers—when does a defensive gun become a weapon of offense?

STRICT CENSORSHIP.

The strictest and most comprehensive military censorship ever established by the United States government, more strict than anything attempted during the war with Spain, was established at the War Department last night. Orders were given to every employee and officer to disclose no information. An officer was detailed to give to the press such information as would not embarrass Gen. Funston's plans, and complete arrangements have been made for making public those of Gen. Funston's messages that are to be made public. On the border many arrests of Mexican spies have been made and effective steps have been taken to prevent American military information leaking across the border to Villa or those who may aid him.

Secretary of War Baker announced late this afternoon that Gen. Funston was free to move his expeditionary force across the border at any time. Secretary Baker said that he had received no official word to the effect that any of the expeditionary troops had actually crossed the border, but added:

"Gen. Funston has been for some hours free to start at any time across the border and whenever to him the opportunity seemed best."

Only 5 miles from 6th & Main—20 minutes on cars.
Acres 122-305 Vista and 10 on 1900.
Lots 50x160 $375 $5 cash $10 month
First improved hill tract.

$1900—$200 cash, $20 month. Neat 5 rooms, mantle, bungalow, 50x160 ft. 1/2 block from cars, 20 minutes to Main. Call or phone for illustrated plat.
LAGUNA LAND & WATER CO. 557 S. Main St.
PHONES: A 5245. Main 3240.

Happenings on the Pacific Slope.

Convention.

STRAIGHT ISSUE IN CALIFORNIA.

Between the Real Republicans or the Counterfeit.

Berendsen Succeeds Welch on the Delegation.

Earl's Organization Elects Britten President.

[BY A. P. NIGHT WIRE.]

SAN FRANCISCO, March 11.—Richard J. Welch of San Francisco, resigned today as nominee on the regular Republican ticket of delegates to the Republican National Convention in Chicago next June. Johannes C. Berendsen of San Francisco, was named to fill the vacancy.

The action was taken at a meeting of the campaign committee appointed by the Republican State Central Committee, under whose auspices a convention was held in this city last Saturday, at which a platform was adopted and a slate of delegates was framed.

Ralph L. Hathorn of San Francisco was chosen today as campaign manager for the northern half of California. He said in accepting the office:

"The issue in California is clean cut as to whether real and loyal Republicans shall be permitted to rehabilitate the party, or whether we shall submit to the dictation of those in authority outside our party."

In resigning as candidate for election as delegate, Mr. Welch wrote the committee that his duties as a San Francisco Supervisor would not permit of his acceptance.

"UNITED" REPUBLICANS.

The United Republicans of California, organized to elect twenty-six candidates to the Republican National Convention in Chicago, chose the following officers today:

President, John A. Britten, San Francisco; first vice-president, E. C. Bellows, Los Angeles; second vice-president, Alden Anderson, Sacramento; third vice-preisdent, Miss Margaret Ogden, Oakland; fourth vice-president, Laurence Flaherty, San Francisco; treasurer, Mortimer Fleischacker, San Francisco; secretary, Egbert J. Gates, Pasadena.

When the preliminary organization was formed several weeks ago Guy C. Earl of Oakland was elected chairman and Mr. Gates secretary.

THE WEATHER ELSEWHERE.

Temperature Rises Slightly in Middle West—Cold in the East.

[BY DIRECT WIRE—EXCLUSIVE DISPATCH.]

CHICAGO BUREAU OF THE TIMES, March 11.—Temperature rose slightly over the Middle West today, accompanied by snow in Michigan and Wisconsin, but Eastern States continue cold and clear. Chicago's maximum was 40 deg., rising from 26 deg. last night and dropping off to 34 deg. tonight. The Ohio Valley was 4 deg. colder than Chicago. Western Canadian points still show 30 deg. below zero. Other temperatures:

City—	Max.	Min.
Abilene, Tex.	76	50
Boise, Idaho	68	40
Bonita, Cal.	..	52
Boston, Mass.	34	20
Buffalo, N. Y.	24	8
Calgary, Alberta	64	34
Chicago, Ill.	40	26
Corona, Cal.	..	64
Denver, Colo.	72	38
Des Moines, Iowa	48	18
Dodge City, Kan.	78	30
Duluth, Minn.	30	10
Durango, Colo.	64	32
Escondido, Cal.	..	53
Eureka, Cal.	52	48
Flagstaff, Ariz.	62	46
Fresno, Cal.	86	56
Galveston, Tex.	72	64
Havre, Mont.	62	46
Helena, Mont.	66	..
Huron, S. D.	60	24
Independence, Cal.	78	..
Jacksonville, Fla.	70	52
Kamloops, B. C.	52	..
Kansas City, Mo.	44	28
Knoxville, Tenn.	44	28
Memphis, Tenn.	46	32
Modena, Utah	68	28
Montreal, Quebec	12	10
Moorhead, Minn.	42	8
New Orleans, La.	66	60
New York, N. Y.	34	20
North Head, Wash.	50	50
North Platte, Neb.	70	28
Oklahoma City, Okla.	66	32
Omaha, Neb.	60	..
Pasadena, Cal.	..	58
Phoenix, Ariz.	90	60
Pittsburgh, Pa.	34	16
Pomona, Cal.	..	40
Portland, Or.	54	46
Rapid City, S. D.	68	30
Red Bluff, Cal.	82	52
Redlands, Cal.	..	58
Reno, Nev.	76	28
Riverside, Cal.	..	52
Roseburg, Or.	64	48
Roswell, N. M.	72	44
St. Louis, Mo.	44	28
St. Paul, Minn.	40	14
Sacramento, Cal.	80	54
Salt Lake City, Utah	64	40
Santa Barbara, Cal.	..	54
San Bernardino, Cal.	..	50
San Diego, Cal.	78	60
San Fernando, Cal.	..	72
San Francisco, Cal.	78	60
San Luis Obispo, Cal.	88	56
Seattle, Wash.	58	52
Sheridan, Wyo.	72	32
Spokane, Wash.	64	36
Swift Current, Sask.	50	36
Tampa, Fla.	70	52
Tonopah, Nev.	68	48
Tustin, Cal.	..	49
Washington, D. C.	38	24
Williston, N. D.	50	32
Winnemucca, Nev.	74	36
Winnipeg, Man.	24	10
Yuma, Ariz.	98	72

TWO EXPEDITIONS TO EXPLORE THE WEST.

[BY A. P. NIGHT WIRE.]

NEW YORK, March 11.—Two expeditions under the direction of the Museum of Natural History will be sent out for exploration in the West during the present season, it was announced today. Barnum Brown will be in charge of one, which will prospect for the dinosaur in the Bad Lands of Alberta. The other, under the direction of Alfred Thompson, will explore Central Nebraska to trace the later tertiary stage in the evolution of horses, mammoths and the mastodon.

AVOID THE RUSH

On Saturday, Make a practice of phoning your Sunday ads to The Times on Friday, day or night. Collection for the service will be made at your home or office. Main 8200. Home 10251.

MOTORSHIP LINE PLANNED IN SEATTLE.

[BY A. P. NIGHT WIRE.]

SEATTLE (Wash.) March 11.—A company has been formed here, financed in part by Charles A. and Otto Burckhardt, of the Alaska Pacific Fisheries of Portland, Or., to build a number of mercnant motorships for carrying passengers and freight. The hulls will be of wood and the vessels will be the first large motorboats under the American flag. Norway, Denmark and Sweden are building large numbers of such boats. The company which has leased a site for its new ship yard will own and operate the vessels, the first of which will be launched within seven months.

SEATTLE LUMBER MAN HELD AS SMUGGLER.

[BY A. P. DAY WIRE.]

SEATTLE (Wash.) March 11.—Louis E. Lorti, a Seattle lumber man, aged 56, was arrested last night and United States Immigration Commissioner Henry M. White says Lorti is accused of smuggling thousands of Chinese into the United States. A secret indictment was returned against Lorti and fifteen Chinese January 19 last by a Federal grand jury here. Lorti disappeared a month earlier and immigration inspectors had been seeking him for months.

HALF A MILLION INHERITANCE TAX.

[BY A. P. DAY WIRE.]

SAN FRANCISCO, March 11.—An inheritance tax of $500,000, said to be the largest ever paid in California, was paid to the State today on the California estate of James B. Haggin, who died in New York in 1914, at the age of 91. It was placed to the credit of John S. Chambers, State Controller, in the Bank of California here.

The $500,000 does not represent all of the tax which must eventually be paid on Mr. Haggin's California holdings, according to William A. Sullivan, inheritance tax appraiser. Attorneys for the estate said they did not doubt that the total tax would reach $750,000.

The Haggin estate in California comprises 450,000 acres of land in Kern county besides a great amount of securities.

SAVES PEOPLE MILLIONS.

Faulty Scales and Measures Corrected by the State Superintendent.

[BY A. P. DAY WIRE.]

SACRAMENTO, March 11.—Charles G. Johnson, State Superintendent of the Department of Weights and Measures, has just completed his first annual report for the work accomplished during the last year and he estimates that an annual saving of between $4,000,000 and $5,000,000 has been made to the people in the correction and confiscation of faulty weights and measures.

During the year Johnson has sealed and caused to be corrected 1,461,950 measures and weighing devices. During this same space of time 17,383 scales were condemned for repairs and 244,104 weighing and measuring devices were condemned and destroyed.

Under the direction of Johnson 68,059 packages, containing merchandise, were inspected and of this number 11,732 were found to be short, while 3500 were overweight.

HALF-MILLION CHECK PAYS TRANSFER TAX.

[BY A. P. NIGHT WIRE.]

NEW YORK, March 11.—A check for $510,000 was sent to the State Comptroller today to cover the transfer tax on the $20,000,000 estate left by the late James B. Haggin, financier and turfman, who died at Newport, R. I., September 12, 1914. By paying the tax by March 12 it is said the estate will save an educational assessment of about $50,000.

The official appraisal of the Haggin estate has not been made, but those who estimated its value in order to make the proper advance transfer tax payment assert that stocks alone worth $13,409,000 were owned by Mr. Haggin.

FINDS WIFE'S BODY AT STAIRS' BOTTOM.

[BY A. P. NIGHT WIRE.]

SAN JOSE, March 11.—Returning to his home this evening, Hans Gregorson, a laborer, found the body of his wife lying at the bottom of the stairs leading into the basement. She had broken her neck as a result of the fall. She was 50 years of age and a native of Germany.

FLEET OF SEALERS ON WAY TO NORTH.

[BY A. P. NIGHT WIRE.]

ST. JOHNS (N. F.) March 11.—The sealing season was well under way tonight with the departure of the fleet for the Labrador coast and the Gulf of St. Lawrence. The only steel steamer in the fleet this year is the Florizel, which, during the summer, is regularly run in the New York-St. Johns service. All of the modern sealing vessels have been requisitioned by the British government for ice-breaking at Archangel, where some of them now are frozen in. To replace them, many of the old wooden steamers formerly engaged in sealing and many coastal steamers have been equipped for work among the floes this season.

ASKS OPERATORS TO VOLUNTEER.

Western Union Men are Needed for Service During the Mexico Invasion.

[BY A. P. DAY WIRE.]

CHICAGO, March 11.—A call for volunteer telegraph operators for service with the troops that are to pursue Francisco Villa in Mexico was issued here today by the traffic manager of the Central division of the Western Union Telegraph Company.

A heavy increase in telegraph traffic is expected from the small army of newspaper men that is to accompany the troops, the company said. Government and army messages as usual will be given preference.

Contraband.

CHINA OUTRAGE TOLD BY WOMAN.

Captain's Protest Unheeded by British Officer.

Germans are Taken off—Wives Left Behind.

Auxiliary Cruiser Laurentic Fired Shot Across Bow.

[BY A. P. DAY WIRE.]

SAN FRANCISCO, March 11.—The American steamer China, from which thirty-eight men were taken by a British boarding party, February 3 off the Japanese coast, arrived here today.

C. L. Brown, special deputy collector of the port, acting for Collector J. O. Davis, summoned Capt. F. J. Frazier to his office to make a report.

Capt. Frazier declined to make public the details of the boarding of the China, but some of them were supplied by Mrs. W. B. Knapp, a passenger, who said she took stenographic notes of some of the conversation and pictures.

The China was stopped with a shot across her bow from the British auxiliary cruiser Laurentic about 30 miles out from the mouth of the Yangtse Kiang River and boarded by Lieuts. B. Newberry and Steele and a detail of five of the Laurentic's crew, according to Mrs. Knapp, whose story was corroborated by other passengers. The China spied the Laurentic lying squarely in the steamer's path.

SAW SOLID SHOT.

"We saw two puffs of smoke come from her guns," said Mrs. Knapp, "but Capt. Frazier continued on his course. Then a solid shot hissed across our bow and we stopped short.

"We could plainly make out the name of our captor as the Laurentic. We saw a boat lowered quickly and three officers and nineteen men came alongside of the China. Lieuts. Newberry and Steele and the five men came aboard armed.

"'You can't come aboard my ship armed. This is an American ship,' protested Capt. Frazier.

"'We just want to look over your baggage and passengers,' replied Lieut. Newberry.

The passengers were lined up on the deck and each man asked if he were a German, according to Mrs. Knapp, who said the Germans, Austrians and Turks were then segregated. Two of the Germans taken off, W. F. Schuetter, a merchant of Tsing Tau, and Richard Webber, left their wives aboard the China. Mrs. Webber with three children.

WOMEN WERE SOBBING.

"The women were crying and sobbing," said Mrs. Knapp, "and one of the British officers, touched by the plight of Mrs. Webber, said to Webber, 'Get out of here—get below.'

Webber, said Mrs. Knapp, was headstrong and protested the right of the British to take any Germans, but finally he was herded to the Laurentic with the thirty-seven others.

According to Peter Hurley, a passenger, the Laurentic had been waiting ten days for the China to come out, with the transport of Germans looking for spies.

Look Tin Eli, president of the China Mail Steamship Company, owners of the China, was at the dock today when the vessel arrived but beyond a comment that "the situation was a serious one," he has refused to say. Attaches of the German consulate were also at the dock to meet for the twenty-four German men and children aboard the vessel.

GUNBOAT PRINCETON NOT WORTH FIXING.

[BY A. P. DAY WIRE.]

SEATTLE (Wash.) March 11.—Orders have been received at the Puget Sound navy yard to place the gunboat Princeton out of commission at the earliest possible date. It is understood that the Princeton, which recently returned from Samoan waters, will be sold to the highest bidder. The gunboat was damaged so seriously in striking a Samoan coral reef that a board of survey decided the vessel not worth repairing.

KILPATRICK SAILS FOR CRISTOBAL.

[BY A. P. DAY WIRE.]

GALVESTON (Tex.) March 11.—The United States army transport Kilpatrick sailed this afternoon for Cristobal with about 500 men of the Fourth Field Artillery, their baggage and equipment on board.

KIDNAPER MUST SERVE.

Twenty-five Years for Abducting the Attorney of Merced.

[BY A. P. DAY WIRE.]

SACRAMENTO (Cal.) March 11.—Albert E. Fisher, kidnaper of the Attorney Hendersen of Merced, must serve his term of twenty-five years in the penitentiary. This was the decision of the Third District Court of Appeal today.

About a year ago Fisher and a Kirkman kidnaped Henderson in an automobile. They held him a prisoner, had him shackled and handcuffed, but he jumped from the automobile in Stockton and escaped and caused their arrest.

Kirkman has not been tried on the charge.

ALLEGED SWINDLER AT HOME WOUNDED.

[BY A. P. DAY WIRE.]

SAN FRANCISCO, March 11.—[illegible] Van Dyke, alleged by the police to be one of a swindling [illegible] clique being prosecuted by the district Attorney's office here, has been captured and is being guarded at his home in Oakland, where he is recovering from a bullet wound he is said to have inflicted at a roadhouse party in Alameda county by another member of the clique who is at liberty. Van Dyke was captured Wednesday night.

Herbert Cavit, alias Alexander, also alleged to be another member of the ring of five clairvoyants in Chicago.

Van Dyke, it is said, was shot by Ernest F. Van Beck, for whom the police are looking.

SUNDAY MORN

MUTT AN



Whereabouts.

VILLA IS NEAR EL TIGRE M

Bandit is Moving South Sonora Border.

Columbus, N. M., is Band Gives Concer

Only Handful of Men the Mexicans Away

[BY A. P. NIGHT WIRE.]

COLUMBUS (N. M.) Marc
The bandit Villa, according official telegram received at the quarters of the Thirteenth C tonight, has moved southwe wards the Sonora State border general direction of the El mine district.

Troopers of the Thirteenth C which beat off Villa's raid on Tuesday were fully prepar day to move into Mexico at a mo notice and men and officers a at the delay in orders to begin a of the Mexican insurgent chief

The town, in contrast to the ne was which bordered on panic night, was calm and quiet when news fell, and the Thirteenth mental band resumed its concer night.

Col. H. J. Slocum's general s of Villa's attempted invasion. pleted today, showed as its outs ing feature the fact that Villa, from 1500 to 2500 men, was o from the border fifteen miles Mexico by fifty-nine officers and of Troops F and H and Maj. F Tompkins. This force fought fou tions with Villa's rear guard least 900 men, killed at least sev five Mexicans, recovered a numb horses stolen from the cavalry the bandits and emerged with the of only two mounts killed wit casualties.

MEXICANS DISORGANIZED

During the pursuit, which Tompkins could not continue wit rest and reinforcement, the Mexi apparently badly disorganized fearful of a chase by the American forces, abandoned l quantities of loot stolen from merchants of Columbus. The corral here was crowded with cav and transport animals captured Villa.

The death of Capt. Pablo Ga and the serious condition of some the other wounded Villa prison in the post hospital caused a cha in the plan to arraign them on charges of murder today on count of the deaths of the American soldiers killed or fat wounded during the battle. Ag of the Department of Justice said night that these charges would held in abeyance until the prison were in condition to appear in United States court.

TROOPS ARE EAGER.

Eagerness to be away in pursuit Villa and his followers was displa today in the activities of United Sta troops on the border here. Confide that an early start would result in t speedy capture of Villa and the ext mination of outlaw bands in Nort ern Mexico, the border forces h had preparations completed to mo immediately upon the receipt of orders.

Throughout the day there was th usual grist of rumors. Constant vi lance was maintained by sentries a the daylight hours passed without in portant incident. John Blankenshi section foreman at Milpias, eighte miles west, and family, arrived he and told of a raid on their home b bandits before dawn. Blankenshi, his wife and two children heard th Mexicans approaching, and scur ried over in the brush until the band di appeared.

VILLA AT ASCENSION SOUTH OF PALOMAS

[BY A. P. DAY WIRE.]

WASHINGTON, March 11.—Latest reports of the whereabouts of Gen. Villa say he reached Ascension, south of Palomas, some time yesterday with 300 followers, after his flight following the attack on Columbus. This information reached here today in a message to the Carranza embassy from Consul Andreas Garcia at El Paso.

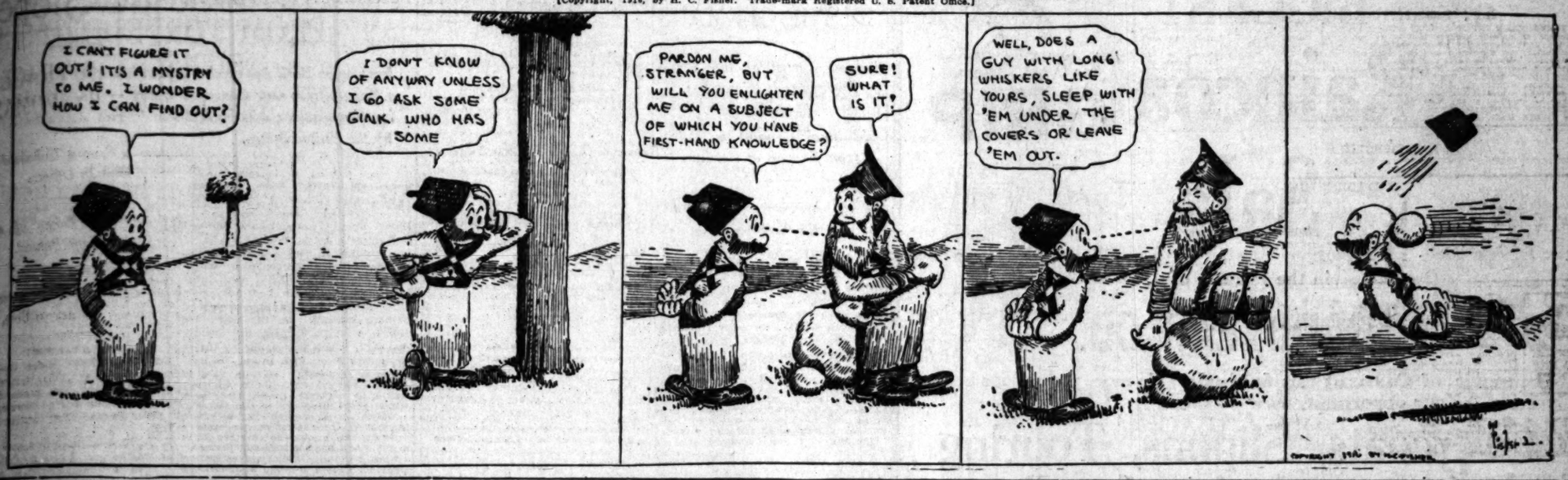
Consul Garcia reported that Gen. Garcia, military commander at Juarez, was informed of this by Gen. Bertani, from Palomas at 11 p.m. yesterday. Bertani also reported Villa suffering from a bullet wound he had inflicted at a roadhouse party in December by another member of the clique who is at liberty. Van Dyke was captured Wednesday night.

Herbert Cavit, alias Alexander, also alleged to be another member of the ring of five clairvoyants in Chicago.

Van Dyke, it is said, was shot by Ernest F. Van Beck, for whom the police are looking.

MUTT AND JEFF—Some Things are Unavoidable, But When a Guy Wears Whiskers It's His Own Fault. . By BUD FISHER

[Copyright, 1916, by H. C. Fisher. Trade-mark Registered U. S. Patent Office.]



Whereabouts.

VILLA IS NEAR EL TIGRE MINE.

Bandit is Moving Southwest to Sonora Border.

Columbus, N. M., is Quiet; Band Gives Concert.

Only Handful of Men Chased the Mexicans Away.

[BY A. P. NIGHT WIRE.]

COLUMBUS (N. M.) March 11.—The bandit Villa, according to an official telegram received at the headquarters of the Thirteenth Cavalry tonight, has moved southwest toward the Sonora State border in the general direction of the El Tigre mine district.

Troopers of the Thirteenth Cavalry who beat off Villa's raid on Columbus Thursday were fully prepared today to move into Mexico at a moment's notice and men and officers chafed under delay in orders to begin a chase after the Mexican insurgent chief.

Citizens, in contrast to the nervousness which bordered on panic last night, were calm and quiet when darkness fell, and the Thirteenth Regiment band resumed its concerts today.

Gen. H. J. Slocum's general report of Villa's attempted invasion, completed today, showed as its outstanding feature the fact that Villa, with from 1500 to 2500 men, was chased across the border fifteen miles into Mexico by fifty-nine officers and men of Troops F and H and Maj. Frank Tompkins. This force fought four actions with Villa's rear guard of at least 500 men, killed at least seventy-five Mexicans, recovered a number of horses stolen from the cavalry by the bandits and emerged with the loss of only two mounts killed with no casualties.

MEXICANS DISORGANIZED.

During the pursuit, which Maj. Tompkins could not continue without food and reinforcement, the Mexicans, apparently badly disorganized and fearful of a chase by the entire American forces, abandoned large quantities of loot stolen from the residents of Columbus. The army corral here was crowded with cavalry and transport animals captured from Villa.

The death of Capt. Pablo Garcia and the serious condition of some of the other wounded Villa prisoners in the post hospital caused a change in the plan to arraign them on formal charges of murder today on account of the deaths of the eight American soldiers killed or fatally wounded during the battle. Agents of the Department of Justice said today that these charges would be held in abeyance until the prisoners were in condition to appear in a United States court.

TROOPS ARE EAGER.

Everyone to be away in pursuit of Villa and his followers was displayed in the activities of United States troops on the border here. Confident that an early start would result in the capture of Villa and the extermination of outlaw bands in Northern Mexico, the border forces here made preparations completed to move immediately upon the receipt of orders.

Throughout the day there was the usual crop of rumors. Constant vigilance was maintained by sentries and for hours passed without important incident. John Blankenship, a ranchman at Milpias, eighteen miles west, and family, arrived here in fear of a raid on their home by bandits before dawn. Blankenship, his wife and two children heard the troops approaching, and sought safety in the brush until the band disappeared.

VILLA AT ASCENSION SOUTH OF PALOMAS.

[BY A. P. DAY WIRE.]

WASHINGTON, March 11.—Latest reports of the whereabouts of Gen. Villa may be reached Ascension, south of Palomas, some time yesterday with 500 followers, after his unsuccessful attack on Columbus. This information reached here today in a message to the Carranza agency from Consul Andreas Garcia at El Paso.

Consul Garcia reported that Gen. Trevino, military commander at Chihuahua, informed of this by Gen. Gavira at Palomas at 11 p.m. yesterday. Trevino also reported Villa had lost 100 men in the encounter with American troops at Columbus and in the pursuit which followed. Besides the Columbus battle, he reported an encounter with Villa forces in which Gen. Bertani. The Mexican colonists are in danger, he said.

FIFTEEN ENGINEERS ORDERED TO EL PASO.

[BY A. P. NIGHT WIRE.]

BROWNSVILLE (Tex.) March 11.—Lieut. H. Brand and fifteen men of the United States Engineering Corps at Fort Brown were ordered tonight to proceed to El Paso immediately. They will leave Sunday morning.

The international bridge between Brownsville and Matamoros was heavily guarded by American soldiers tonight as a matter of precaution.

FOUR NEW REGIMENTS ORDERED TO BORDER.

[BY A. P. NIGHT WIRE.]

WASHINGTON, March 11 — Gen. Funston asked the War Department late tonight for four additional regiments of cavalry for patrol duty on the border. Gen. Scott, chief-of-staff, immediately issued orders for the First Cavalry, Monterey, Cal.; the Eleventh Cavalry, Fort Oglethorpe, Ga., and the Twelfth Cavalry, Robinson, Neb., to proceed at once to the border. The Fifth Cavalry, Fort Myer, Va., was order to hold itself in readiness to move. Gen. Funston said the fourth regiment was not needed immediately.

MANY ACRES OPEN FOR HOMESTEADERS.

[BY A. P. NIGHT WIRE.]

WASHINGTON, March 11.—More than 2,000,000 acres of public lands were designated by the Interior Department as enterable by homesteaders in February, it was announced today. Some of the land already has been settled and applications have been filed for settlement on much of the rest.

The land opened is scattered throughout nearly 200 counties in nine Western States. In Arizona 17,000 acres were opened and in California 73,000.

The VIRTUOLO
THE "INSTINCTIVE" PLAYER PIANO



The Instrument Ahead of its Time—the Player That Does What Is Claimed for It.

Go look at the highest priced players, which are especially featured by the largest music houses in town. Learn the special features claimed for each, and jot them down, then experience the pleasure of discovering the

SOLO-VIRTUOLO

the player that DOES what is claimed for it.

It is a solo player of single valve, unit construction—reproduces the artist's playing with astounding fidelity—it pedals easily—words simply cannot describe this wonderful player—you must SEE and actually HEAR it, to realize the big advance over all other players.

The Virtuolo player action can be had only in the Hallet & Davis, Conway and Lexington pianos, grades which permit of a range in prices to fit the homes of modest appointments as well as the one of wealth and luxury. Your old piano, player or Victrola taken as part payment. Balance on terms if required.

Here are some splendid bargains in used pianos which have been traded in on Hallet & Davis Pianos and Virtuolos: Mehlin & Sons; Sohmer & Co.; Kranich & Bach; Emerson; Schubert; Haines, etc., from $115 up. Terms.

BARNES MUSIC COMPANY
131 South Broadway.
On Broadway Between 1st and 2nd Sts.

Appreciation.

ISSUE OF PREPAREDNESS AS VIEWED BY GEN. WOOD.

Those Most Concerned with the Programme, He Says, are the Men and the Wives and the Families of the Men Who in War Constitute the Rank and File — Text of His New York Address.

[BY A. P. NIGHT WIRE.]

NEW YORK, March 11.—The people whom preparedness most concerns are the men and the wives and families of men who in war constitute the rank and file of the armies of the world, Maj. Gen. Leonard Wood declared in an address before the Suffolk County Society here tonight.

"They have and we desire for them," he said, "a better possible destiny than to become food for powder, certainly not until all means to settle difficulties have become exhausted, and we desire for their families a better future than starvation amid the ruins of their homes and villages.

"A better destiny would be rendered more probably and more secure by such well ordered measures in the way of preparedness as will protect us against unjust aggression.

"When once there is a general appreciation of the fact that equality of obligation goes with equality of privilege, or, in other words, that obligation goes hand in hand with suffrage, we shall have much less loose talk about war, and more effort to adjust international difficulties by means other than force whenever possible. We shall also have a much more serious appreciation of what a resort to force means for each and every one of us.

"Preparation of the men of a nation to make themselves effective and efficient defenders in case of possible stress or trouble is one of the strongest influences for national solidarity. It tends to remove those little distinctions incident to religion and social position and to make all men appreciative of the fact that, after all, they belong to one country, and that one of their most important duties is to be ready to defend it effectively.

"Many people claim that preparedness induces war. This statement is wholly unsound. An international highwayman counts the cost of a contemplated attack, just as the burglar avoids the well guarded house. Unpreparedness produces a condition of absolute helplessness to resist wrong."

AUSTRIAN NAMED ON TURKISH BOARD.

[BY WIRELESS AND A. P.]

BERLIN, March 11 (via Sayville.)—Dispatches from Constantinople say that Philip Arslan, an Austrian, has been appointed a permanent member of the Board of Directors of the Turkish public debt administration in place of A. Bonneu, a Frenchman; H. R. Boetzke, a German, has been appointed Secretary-General of the administration, and Ad Reida Bey, a director.

Plaza de Los Robles,
(Place of the Oaks)
The Garden Spot of San Gabriel Valley

40 Minutes from Business Center of Los Angeles.
2 and 3 Acre Tracts.
On the Boulevard, opposite San Gabriel Country Club.
Near Pacific Electric Trolley.
Beautiful Oak Trees.
Best Soil in California.
Artesian Water under Pressure.
Building Restrictions.
Gas and Electric Lights, at City Prices.
But no City Taxes.

H. G. HOLABIRD & CO.
626 So. Spring St.
318 Title Insurance Bldg.
Main 5965; F-4692.
Pasadena Office:
211 Boston Bldg.

$10 WATCHES
MONTGOMERY BROS. Jewelers 4th and Broadway

Trolley Trips 3
The Wonderful Way to Know Wonderland
Great Trips Daily $1.00 each
FROM MAIN STREET STATION. LAST CARS 9:30 A. M.

Real Estate Directory.

Free Harbor Excursions
Tuesdays, Thursdays, Saturdays, leaving our office 10 a.m. Sharp.
F. P. NEWPORT COMPANY,
206 Central Building.
S. W. Cor. 6th and Main Sts.

NOTICE
To Real Estate Men
For all sales in WINDSOR SQUARE we will pay FULL commission to other agents.
R. A. ROWAN & CO.
220 Title Insurance Bldg.

TAKES THE PLACE OF DANGEROUS CALOMEL

New Discovery! Dodson's Liver Tone Acts Like Calomel But Doesn't Gripe, Salivate or Make You Sick—Don't Lose a Day's Work—Harmless Liver Medicine for Men, Women, Children—Read Guarantee!

Ugh! Calomel makes you sick. It's horrible! Take a dose of the dangerous drug tonight and tomorrow you may lose a day's work.

Calomel is mercury or quicksilver which causes necrosis of the bones. Calomel, when it comes into contact with sour bile crashes into it, breaking it up. This is when you feel that awful nausea and cramping. If you are sluggish and "all knocked out," if your liver is torpid and bowels constipated, or you have headache, dizziness, coated tongue, if breath is bad or stomach sour, just try a spoonful of harmless Dodson's Liver Tone tonight.

Here's my guarantee—Go to any drug store and get a 50 cent bottle of Dodson's Liver Tone. Take a spoonful and if it doesn't straighten you right up and make you feel fine and vigorous I want you to go back to the store and get your money. Dodson's Liver Tone is destroying the sale of calomel because it is real liver medicine; entirely vegetable, therefore it can not salivate or make you sick.

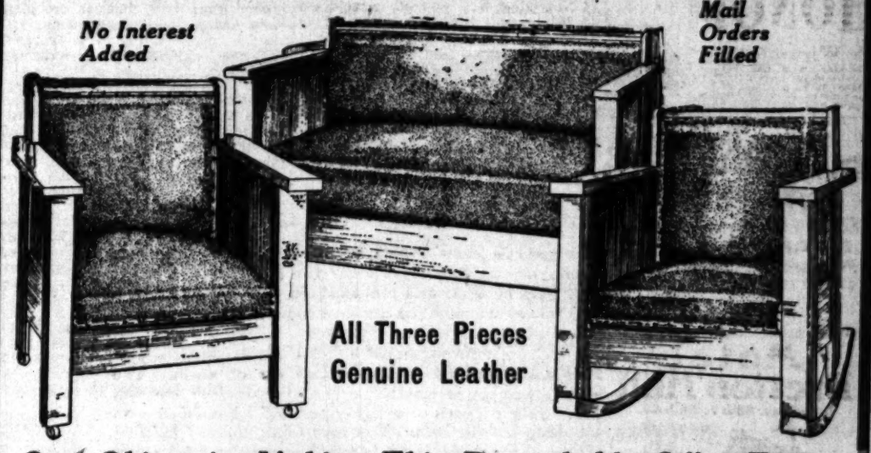
I guarantee that one spoonful of Dodson's Liver Tone will put your sluggish liver to work and clean your bowels of that sour bile and constipated waste which is clogging your system and making you feel miserable. I guarantee that a bottle of Dodson's Liver Tone will keep your entire family feeling fine for months. Give it to your children. It is harmless; doesn't gripe and they like its pleasant taste.

Sole Agents for HERRICK Dry Air Refrigerators $1 Down, $1 Week

Your home furnished complete on easy terms
LYON-McKINNEY-SMITH CO

Sole Agents for HOOSIER Kitchen Cabinets $1 Down, $1 Week

Living-room Set Bed-Davenport, Rocker and Chair $69.75
Pay Only $6.50 Cash, $6.50 Monthly
No Interest Added
Mail Orders Filled



All Three Pieces Genuine Leather

Our Object in Making This Remarkable Offer Today

is to prove that you pay no extra for credit at Lyon-McKinney-Smith Co's.—compare this Set with anything offered elswhere, even for spot cash, and you will find you can save money here and buy on easy terms—this applies to complete homefurnishings or single pieces as well—We add no interest and sell for less on terms than most stores ask for cash.

The Bed-Davenport
is the latest Duofold pattern with separate all metal fabric spring supported on all sides by strong helical coils—the seat and back cushions are upholstered in genuine leather—when opened, the back forms the head of the bed—closed it has all the comfort and beauty of a luxurious divan.

The Rocker and Chair
Match the Bed-Davenport in quality and color as well as design, the wide comfortable seats are equipped with tempered coil springs and the rocker base is extremely long, both are massive in appearance and substantially constructed of hard, well-seasoned oak richly fumed a medium nut brown.

The Easy Terms
We feel that we would have no difficulty in disposing of these beautiful sets for cash and we will sell that way if desired but we offer them on terms for the reason stated above and to get acquainted with you so that you will be a constant visitor to our fine new store. Mail orders will be filled on the same terms but should be accompanied by reference and first payment to get your order filled before all are sold out.

LYON McKINNEY SMITH CO
737 South Hill Street—Near Eighth

MUTT AND JEFF—Some Things are Unavoidable, But When a Guy Wears Whiskers It's His Own Fault. . By BUD FISHER

[Copyright, 1916, by H. C. Fisher. Trade-mark Registered U. S. Patent Office.]



Whereabouts.

VILLA IS NEAR EL TIGRE MINE.

Bandit is Moving Southwest to Sonora Border.

Columbus, N. M., is Quiet; Band Gives Concert.

Only Handful of Men Chased the Mexicans Away.

[BY A. P. NIGHT WIRE.]

COLUMBUS (N. M.) March 11.—Villa bandit Villa, according to an official telegram received at the headquarters of the Thirteenth Cavalry tonight, has moved southwest to-ward the Sonora State border in the general direction of the El Tigre mine district.

Troopers of the Thirteenth Cavalry who beat off Villa's raid on Columbus Thursday were fully prepared to-day to move into Mexico at a moment's notice and men and officers chafed under the delay in orders to begin a chase after the Mexican insurgent chief.

Brown, in contrast to the nervousness which bordered on panic last night, was calm and quiet when darkness fell, and the Thirteenth Regiment band resumed its concerts to-night.

Gen. H. J. Slocum's general report of Villa's attempted invasion, compiled today, showed as its outstanding feature the fact that Villa, with from 1500 to 2500 men, was chased from the border fifteen miles into Mexico by fifty-nine officers and men of Troops F and H and Maj. Frank Tompkins. This force fought four actions with Villa's rear guard of at least 800 men, killed at least seventy-six Mexicans, recovered a number of horses stolen from the cavalry by the bandits and emerged with the loss of only two mounts killed with no casualties.

MEXICANS DISORGANIZED.

During the pursuit, which Maj. Tompkins could not continue without men and reinforcement, the Mexicans, apparently badly disorganized and fearful of a chase by the entire American forces, abandoned large quantities of loot stolen from the residents of Columbus. The army corral here was crowded with cavalry and transport animals captured from Villa.

The death of Capt. Pablo Garcia and the serious condition of some of the other wounded Villa prisoners in the post hospital caused a change in the plan to arraign them on formal charges of murder today on account of the deaths of the eight American soldiers killed or fatally wounded during the battle. Agents of the Department of Justice said today that these charges would be held in abeyance until the prisoners are in condition to appear in a United States court.

TROOPS ARE EAGER.

Villa seems to be away in pursuit of Villa and his followers was displayed in the activities of United States troops on the border here. Confident that an early start would result in the capture of Villa and the extermination of outlaw bands in Northern Mexico, the border forces here made preparations completed to move immediately upon the receipt of orders.

Throughout the day there was the usual crop of rumors. Constant vigilance was maintained by sentries and not a shot was passed without incident. John Blankenship, a rancher at Milpias, eighteen miles west, and family, arrived here with word of a raid on their home by bandits before dawn. Blankenship, his wife and two children heard the troops approaching, and sought safety in the brush until the band disappeared.

VILLA AT ASCENSION SOUTH OF PALOMAS.

[BY A. P. DAY WIRE.]

WASHINGTON, March 11.—Latest reports of the whereabouts of Gen. Villa by the war department reached Ascension, Mexico, south of Palomas, some time yesterday. Villa, with 500 followers, after his defeat following the attack on Columbus, N. M., is the information reached here today in a message to the Carranza consulate from Consul Andreas Garcia at El Paso.

Consul Garcia reported that Gen. Trevino, Carranza commander at Chihuahua, had been informed of this by Gen. Castro, who left Palomas at 11 p.m. yesterday. Castro also reported Villa casualties in the encounter with American troops at Columbus and in the pursuit which followed. Gen. Trevino, after the Columbus battle, had had an encounter with the forces of Gen. Bertani. The Carranza colonists are in control, he said.

FIFTEEN ENGINEERS ORDERED TO EL PASO.

[BY A. P. NIGHT WIRE.]

BROWNSVILLE (Tex.) March 11.—Lieut. H. Brand and fifteen men of the United States Engineering Corps at Fort Brown were ordered tonight to proceed to El Paso immediately. They will leave Sunday morning.

The international bridge between Brownsville and Matamoros was heavily guarded by American soldiers tonight as a matter of precaution.

FOUR NEW REGIMENTS ORDERED TO BORDER.

[BY A. P. NIGHT WIRE.]

WASHINGTON, March 11 — Gen. Funston asked the War Department late tonight for four additional regiments of cavalry for patrol duty on the border. Gen. Scott, chief-of-staff, immediately issued orders for the First Cavalry, Monterey, Cal.; the Eleventh Cavalry, Fort Oglethorpe, Ga., and the Twelfth Cavalry, Robinson, Neb., to proceed at once to the border. The Fifth Cavalry, Fort Myer, Va., was order to hold itself in readiness to move. Gen. Funston said the fourth regiment was not needed immediately.

MANY ACRES OPEN FOR HOMESTEADERS.

[BY A. P. NIGHT WIRE.]

WASHINGTON, March 11.—More than 2,000,000 acres of public lands were designated by the Interior Department as enterable by homesteaders in February, it was announced today. Some of the land already has been settled and applications have been filed for settlement on much of the rest.

The land opened is scattered throughout nearly 200 counties in nine Western States. In Arizona 17,000 acres were opened and in California 73,000.

Appreciation.

ISSUE OF PREPAREDNESS AS VIEWED BY GEN. WOOD.

Those Most Concerned with the Programme, He Says, are the Men and the Wives and the Families of the Men Who in War Constitute the Rank and File — Text of His New York Address.

[BY A. P. NIGHT WIRE.]

NEW YORK, March 11.—The people whom preparedness most concerns are the men and the wives and families of men who in war constitute the rank and file of the armies of the world, Maj. Gen. Leonard Wood declared in an address before the Suffolk County Society here tonight.

"They have and we desire for them," he said, "a better possible destiny than to become food for powder, certainly not until all means to settle difficulties have become exhausted, and we desire for their families a better future than starvation amid the ruins of their homes and villages.

"A better destiny would be rendered more probably and more secure by such well ordered measures in the way of preparedness as will protect us against unjust aggression.

"When once there is a general appreciation of the fact that equality of obligation goes with equality of privilege, or, in other words, that obligation goes hand in hand with suffrage, we shall have much less loose talk about war, and more effort to adjust international difficulties by means other than force whenever possible. We shall also have a much more serious appreciation of what a resort to force means for each and every one of us.

"Preparation of the men of a nation to make themselves effective and efficient defenders in case of possible stress or trouble is one of the strongest influences for national solidarity. It tends to remove those little distinctions incident to religion and social position and to make all men appreciative of the fact that, after all, they belong to one country, and that one of their most important duties is to be ready to defend it effectively.

"Many people claim that preparedness induces war. This statement is wholly unsound. An international highwayman counts the cost of a contemplated attack, just as the burglar avoids the well guarded house. Unpreparedness produces a condition of absolute helplessness to resist wrong."

AUSTRIAN NAMED ON TURKISH BOARD.

[BY WIRELESS AND A. P.]

BERLIN, March 11 (via Sayville.)—Dispatches from Constantinople say that Philip Arslan, an Austrian, has been appointed a permanent member of the Board of Directors of the Turkish public debt administration in place of A. Bonneu, a Frenchman; H. R. Boetzke, a German, has been appointed Secretary-General of the administration, and Ad Reida Bey, a director.

TAKES THE PLACE OF DANGEROUS CALOMEL

New Discovery! Dodson's Liver Tone Acts Like Calomel But Doesn't Gripe, Salivate or Make You Sick—Don't Lose a Day's Work—Harmless Liver Medicine for Men, Women, Children—Read Guarantee!

Ugh! Calomel makes you sick. It's horrible! Take a dose of the dangerous drug tonight and tomorrow you may lose a day's work.

Calomel is mercury or quicksilver which causes necrosis of the bones. Calomel, when it comes into contact with sour bile crashes into it, breaking it up. This is when you feel that awful nausea and cramping. If you are sluggish and "all knocked out," if your liver is torpid and bowels constipated, or you have headache, dizziness, coated tongue, if breath is bad or stomach sour, just try a spoonful of harmless Dodson's Liver Tone tonight.

Here's my guarantee—Go to any drug store and get a 50 cent bottle of Dodson's Liver Tone. Take a spoonful and if it doesn't straighten you right up and make you feel fine and vigorous I want you to go back to the store and get your money. Dodson's Liver Tone is destroying the sale of calomel because it is real liver medicine; entirely vegetable, therefore it can not salivate or make you sick.

I guarantee that one spoonful of Dodson's Liver Tone will put your sluggish liver to work and clean your bowels of that sour bile and constipated waste which is clogging your system and making you feel miserable. I guarantee that a bottle of Dodson's Liver Tone will keep your entire family feeling fine for months. Give it to your children. It is harmless; doesn't gripe and they like its pleasant taste.

The VIRTUOLO
THE "INSTINCTIVE" PLAYER PIANO



The Instrument Ahead of its Time—the Player That Does What Is Claimed for It.

Go look at the highest priced players, which are especially featured by the largest music houses in town. Learn the special features claimed for each, and jot them down, then experience the pleasure of discovering the

SOLO-VIRTUOLO

the player that DOES what is claimed for it.

It is a solo player of single valve, unit construction—reproduces the artist's playing with astounding fidelity—it pedals easily—words simply cannot describe this wonderful player—you must SEE and actually HEAR it, to realize the big advance over all other players.

The Virtuolo player action can be had only in the Hallet & Davis, Conway and Lexington pianos, grades which permit of a range in prices to fit the homes of modest appointments as well as the one of wealth and luxury. Your old piano, player or Victrola taken as part payment. Balance on terms if required.

Here are some splendid bargains in used pianos which have been traded in on Hallet & Davis Pianos and Virtuolos: Mehlin & Sons; Schmer & Co.; Kranich & Bach; Emerson; Schubert; Haines, etc., from $115 up. Terms.

BARNES MUSIC COMPANY
131 South Broadway.
On Broadway Between 1st and 2nd Sts.

Plaza de Los Robles,
(Place of the Oaks)
The Garden Spot of San Gabriel Valley

40 Minutes from Business Center of Los Angeles.
2 and 3 Acre Tracts.
On the Boulevard, opposite San Gabriel Country Club.
Near Pacific Electric Trolley.
Beautiful Oak Trees.
Best Soil in California.
Artesian Water under Pressure.
Building Restrictions.
Gas and Electric Lights, at City Prices.
But no City Taxes.

H. G. HOLABIRD & CO.
626 So. Spring St.
318 Title Insurance Bldg.
Main 5965; F-4692.
Pasadena Office:
211 Boston Bldg.

$10 WATCHES MONTGOMERY BROS. Jewelers 4th and Broadway

Trolley Trips 3 The Wonderful Way to Know Wonderland Great Trips Daily $1.00 each
FROM MAIN STREET STATION. LAST CARS 9:30 A. M.

Real Estate Directory.

Free Harbor Excursions
Tuesdays, Thursdays, Saturdays, leaving our office 10 a.m. Sharp.
F. P. NEWPORT COMPANY,
206 Central Building,
S. W. Cor. 6th and Main Sts.

NOTICE
To Real Estate Men
For all sales in WINDSOR SQUARE we will pay FULL commission to other agents.
R. A. ROWAN & CO.
200 Title Insurance Bldg.

Sole Agents for HERRICK *Dry Air Refrigerators* $1 Down, $1 Week

Your home furnished complete on easy terms LYON-McKINNEY-SMITH CO

Sole Agents for HOOSIER *Kitchen Cabinets* $1 Down, $1 Week

Living-room Set Bed-Davenport, Rocker and Chair $69.75
Pay Only $6.50 Cash, $6.50 Monthly
No Interest Added
Mail Orders Filled



All Three Pieces Genuine Leather

Our Object in Making This Remarkable Offer Today

Is to prove that you pay no extra for credit at Lyon-McKinney-Smith Co's.—compare this Set with anything offered elswhere, even for spot cash, and you will find you can save money here and buy on easy terms—this applies to complete homefurnishings or single pieces as well—We add no interest and sell for less on terms than most stores ask for cash.

The Bed-Davenport
Is the latest Duofold pattern with separate all metal fabric spring supported on all sides by strong helical coils—the seat and back cushions are upholstered in genuine leather—when opened, the back forms the head of the bed—closed it has all the comfort and beauty of a luxurious divan.

The Rocker and Chair
Match the Bed-Davenport in quality and color as well as design, the wide comfortable seats are equipped with tempered coil springs and the rocker base is extremely long, both are massive in appearance and substantially constructed of hard, well-seasoned oak richly fumed a medium nut brown.

The Easy Terms
We feel that we would have no difficulty in disposing of these beautiful sets for cash and we will sell that way if desired but we offer them on terms for the reason stated above and to get acquainted with you so that you will be a constant visitor to our fine new store. Mail orders will be filled on the same terms but should be accompanied by reference and first payment to get your order filled before all are sold out.

LYON McKINNEY SMITH CO
737 South Hill Street—Near Eighth



BIGGEST Raincoat Sale



in the History of

GOODYEAR CO.

Thousands of Coats at this final sale. No more reductions before moving. Your opportunity now to buy

Overcoats, Slipons, Touring Raincoats and Gabardines at a GREAT LOSS

FOR MEN AND WOMEN

1000 COATS, Cloth, Wool or Rubberized — Values to $12.00 ..... $4.00

2000 COATS, Cloth, Wool or Rubberized — Values to $15.00 ..... $6.75

1000 COATS, Cloth, Wool or Rubberized — Values to $25.00 ..... $11.00

Fine assortment of sizes—latest styles—Goodyear Rubber. All cloths registered cravenetted.

GOODYEAR

324 SO. BROADWAY

MONDAY, 9 A.M., OUR DOORS OPEN

Store Open Saturday Evening

You cannot stretch a dollar bill.

It buys 100 cents' worth and that is all. Therefore, when you pay $2200 for a car you get $2200 worth of car, but no more, and don't let any one tell you it will buy $2900 value. You cannot expect it and you do not get it.

There is no argument about Packard supremacy—it is acknowledged to be the best car on earth. The only argument is whether or not the cheaper car will serve your purpose or whether you will be satisfied with anything but the best. You may think you are satisfied with a cheaper car, but it is only because you have never sat back of this wonderful twin-six motor and realized its constant and tremendous power.

Ever hear of a Packard owner being satisfied with anything else?

Do you see second-hand Packards going begging? Stop and think what all this means.

We know so well what this Packard Twin-six is and we want you to know, and whether or not you are going to buy we want you to ride in this car and see for yourself what it will do. We guarantee the greatest demonstration you ever saw, and seeing you must believe.

And remember—you not only get more power, more speed, more comfort, more peace of mind, you get a more economical motor and with it all Anthony service, which equals the service you get from the car.

Anthony Service In Daylight Shops

Los Angeles San Diego Bakersfield

Earle C. Anthony Inc

Tenth and Hope Los Angeles

Originators of the Copyrighted Service Coupon System

The Great War.

FURTHER GAINS BY THE GERMANS

Sudden Thrust of the Saxon Regiments is Victorious.

Additional Ground is Taken from French at Verdun.

Kaiser's Seaplanes Attack Warships of the Czar.

[BY ATLANTIC CABLE AND A. P.]

LONDON, March 11.—Saxon regiments by a sudden thrust in the Champagne, at a point where there have been few breaks in the routine of trench warfare for several months, have captured positions over a considerable section of the French front. The German War Office announces that the ground gained was about two-thirds of a mile deep along 1400 yards of front and that several guns and more than 700 prisoners were taken.

The attack was made at a point near Rheims, some distance west of the scene of the last previous German assault in the Champagne. There have been no indications thus far that the Germans have attempted to follow up their attack. Apparently it was a detached move, similar to their successful stroke in the Champagne during the early part of the Verdun drive.

Although the French continue to offer stubborn defense before Verdun, the Germans have succeeded in gaining additional ground. Berlin announces that the French have been cleared from Corbeaux and Cumieres woods, west of the Meuse. The official French statement says the Germans captured part of the town of Vaux, northeast of Verdun, but were unable to reach the fortress of that name.

The German Admiralty reports that German seaplanes attacked a Russian squadron of one battleship and five destroyers off the coast of Bulgaria. It is said some of the destroyers were hit.

A wireless dispatch from Berlin gives a report, said to be based on information given confidentially by the French War Minister, Gen. Galieni, that French casualties to March 1 amounted to 2,500,000. It is said 800,000 were killed and 1,400,000 wounded, 400,000 of them severely, and that 300,000 are missing.

The German offensive for the time being has been slackened in the Verdun region. The French official report announces that there has been no recent attempt at infantry action on the part of the Germans along the whole front.

On the east bank of the Meuse, the region around Douaumont is being subjected to a heavy bombardment, but on the rest of the center and in the Woevre the guns are not working so actively, and on the western bank of the Meuse in that section from Bethincourt to the Cote de L'Oie the artillery duel has been comparatively unimportant.

In that region the Germans claim to have retaken most of the Corbeaux wood, the possession of which is likely to prove a factor in an attack on the Cote de L'Oie, the Germans also holding Hill 265 to the northeast of that important strategic position.

Describing the German attacks on the French trenches west of Douaumont on Friday, the official statement of the French War Office says that the Germans three times in columns of four rushed forward to the assault, but were moved down by artillery and machine-gun fire. They were forced to retire, "leaving the ground covered with bodies."

THE BERLIN REPORT.

[BY ATLANTIC CABLE AND A. P.]

BERLIN, March 11 (via London, 3:35 p.m.)—Capture of French positions 1400 yards wide and about two-thirds of a mile deep, south of Ville-aux-Boise, near Rheims, was announced today by the War Office.

The text of the statement follows:

"Saxon regiments stormed with slight losses strongly-fortified positions in the wood southwest and south of Ville-aux-Bois, eleven miles northwest of Rheims, over a width of about 1400 yards and for a depth of about two-thirds of a mile. Twelve uninjured officers and 725 uninjured men fell into our hands. The booty consisted of one revolver cannon, five machine guns and thirteen mine throwers.

"On the western bank of the Meuse the last positions still held by the French in the Bois des Corbeaux and the Bois de Cumieres were cleared of enemies. Enemy counter-attacks delivered with strong force against the southern boundary of these woods and against the German positions farther west broke down under our fire.

"On the eastern bank of the Meuse lively artillery activity reigned, especially northeast of Bras, west of Vaux and at several points on the Woevre plain. With the exception of a local French attempt to deliver a surprise attack against the village of Blanzee, which was repulsed with sanguinary losses, there was no decisive infantry engagement.

"Through a direct hit by one of our antiaircraft guns a French aeroplane fell down in flames between the mutual lines southeast of Chateau Salins. The occupants were dead and were buried by us together with the remains of the machine."

THE RUSSIAN STATEMENT.

[BY ATLANTIC CABLE AND A. P.]

PETROGRAD, March 11 (via London, 10 p.m.)—The official statement issued today follows:

"Western ((Russian) front: Two large parties of German scouts attempted to approach our trenches near the Oldavnein and Sussey rivers. They were dispersed by our fire.

"Our heavy artillery dispersed an enemy column marching on the right flank of the Dvinsk position. German artillery bombarded the railway station at Kalkuny for an hour and a half. In the district southeast of the large village of Kolki we repulsed an attempt made by a large enemy party to approach our trenches.

"In the middle Stripa region we took some prisoners. To the east of Czernowitz our artillery successfully bombarded enemy battalions on the march. We observed that shells exploded among the enemy's guns and caissons.

"Caucasus front: Our advance continues."

THE LONDON REPORT.

[BY ATLANTIC CABLE AND A. P.]

LONDON, March 11, 10:37 p.m.—The official report from British headquarters in France reads:

"We exploded three mines east of Vermeulles with satisfactory results. The artillery on both sides has been active about Albert, Hulluch and Ypres."

THE FRENCH COMMUNIQUE.

[BY ATLANTIC CABLE AND A. P.]

PARIS, March 11, 10:50 p.m.—The following official communication was issued tonight:

"In Belgium destructive fires were directed against the trenches and underground works of the enemy in the region of Steenstraete and the environs of Bixschoote.

"In Artois, to the east of Neuville, we exploded a mine, the crater of which we occupied. Between the Somme and the Oise we bombarded German organizations in the region of Herbecourt, Laucourt and Beuvraignes. North of the Aisne a very lively cannonade has been maintained in the region of the Bois de Buttes, south of La Ville aux Bois.

"On the left bank of the Meuse the activity of the two artilleries was less spirited during the course of the day. On the right bank an intense bombardment is being maintained in the region west of Douaumont. It has not been so intense on the rest of the center or in the Woevre.

"The enemy did not attempt any infantry action along the whole of our front. According to the latest reports, the fruitless assaults launched yesterday against our trenches west of Douaumont were very disastrous to the enemy. The Germans attacked three times in columns of four, but were mowed down by our artillery fire and the fire of our machine guns. They were obliged to retire, leaving the ground covered with dead bodies.

"Today, in the region of Douaumont, one of our aeroplane brought down a Fokker machine which fell in flames inside the German lines."

The Belgian official communication reads:

"Last night was disturbed only by some artillery fire on the southern part of the front. There is nothing to report today except the usual artillery actions."

For Pile Sufferers



Sample Package of the Famous Pyramid Pile Treatment Now Offered Free to Prove What It Will Do for You.

Pyramid Pile Treatment gives quick relief, stops itching, bleeding or protruding piles, hemorrhoids and all rectal troubles, in the privacy of your own home. 50c a box at all druggists. A single box often cures. Free sample for trial with booklet mailed free in plain wrapper, if you send us coupon below.

FREE SAMPLE COUPON

PYRAMID DRUG COMPANY,
529 Pyramid Bldg., Marshall, Mich.

Kindly send me a Free sample of Pyramid Pile Treatment, in plain wrapper.

Name .....

Street .....

City ..... State .....

Silius.

AMERICANS RESCUED FROM TORPEDOED SHIP.

Norwegian Bark was Sunk Without Warning, According to a Report from Our Consul at Havre — If so, the Offending Government will be Held to "Strict Accountability" by the United States.

[BY A. P. NIGHT WIRE.]

WASHINGTON, March 11.—Secretary Lansing today instructed Consul Osborn at Havre, France, to secure and forward immediately all available details of the sinking in Havre roads of the Norwegian bark Silius, from which seven American citizens were rescued. Consul Osborn had previously reported that the Silius was torpedoed without warning on the night of March 9. If a torpedo did destroy the bark, which was bound to Havre from New York with grain, the government responsible will be held to strict accountability. Such an act would be contrary to all assurances which the United States has secured.

Officials seemed inclined, however, to refrain from forming an opinion until it was known positively that a torpedo and not a mine sank the ship.

Should Consul Osborn's investigation establish that a torpedo actually was responsible, the United States official indicated they will view the matter as even more serious than if a passenger carrying vessel was involved. The State Department considers that American seamen have even a greater claim to protection than passengers. A passenger travels at his discretion, while a seaman is compelled to do so by his occupation.

SEVEN OF THE CREW AMERICANS

[BY ATLANTIC CABLE AND A. P.]

PARIS, March 11, 2:55 a.m.—Seven of the crew of the Norwegian bark Silius which was torpedoed and sunk yesterday, were Americans. The Silius left New York February 4 for Havre.

The Petit Parisien says that one of the Americans on the Silius was injured in his legs and was taken to the Pasteur Hospital. He is John Hartmann, 18 years old.

The Silius was a 1500-ton [illegible] master, formerly the British bark Helly.

It is reported that Capt. [illegible] of the Silius was drowned and [illegible] sailors are missing. The rest of the crew was saved.

ANOTHER COUNT.

[BY A. P. DAY WIRE.]

NEW YORK, March 11.—[illegible] were only four Americans on the Silius, according to agents of the line here, and these were members of the crew. She carried no passengers.

The Americans were David Hartman of Bedford, Mass., John Wiseman of Philadelphia, Daniel Wise of Connecticut, and Henry Mason of Boston.

The bark, commanded by Capt. [illegible] B. Syvertsen, sailed from New York February 4 for Havre with a cargo of 2200 tons of barley shipped from San Francisco.

The local agents said the Silius crew numbered seventeen men.

PORTUGUESE CABINET RESIGNS

[BY ATLANTIC CABLE AND A. P.]

LISBON, March 11 (via Paris, 8:55 a.m.)—The Portuguese Cabinet has resigned to give place to a national defense government, which now is being formed.

Friendship.

RELATIONS WITH JAPAN NEVER BEFORE SO GOOD.

[BY PACIFIC CABLE.]

TOKIO, March 11.—It is the belief of the Japanese Foreign Minister, Baron Ishii, that "a certain European power" in the past has endeavored to create differences between Japan and the United States to further its own ends.

This opinion was expressed by the Foreign Minister in a statement before the Association of America's Friends. He gave it as his opinion that the efforts of this European power were exerted for the purpose of serving its own aspirations for dominance. As that power now is occupied with its own troubles, the baron said, the source of intrigue has been removed.

Relations between Japan and America have never been so good as today, he continued, and their friendship will become even more cordial as should be the case.

The semi-official newspapers point out that there is no reason at present why Japan should emphasize the excellent relations with America, but they assert that there has been foreman intrigue for the purpose of affecting Japan's relations with both America and Great Britain, and for this it is necessary to call attention to it.

Toll.

GERMAN LOSS AT VERDUN IS SAID TO BE SLIGHT

[BY ATLANTIC CABLE AND A. P.]

BERLIN, March 10, (via London, March 11.)—The German losses in the Verdun operations up to the end of last week, though accurately and officially still unknown, are said to reach a total of only a few thousand killed, wounded and missing, according to a statement obtained through an authoritative source.

Details of the attack on Fort Vaux, published here, show that the general attack began March 7.

Covered by a hail of shell which kept down the fire of the French batteries and infantry, German regiments pressed steadily forward until late in the night, when a brilliant storm gave them possession of Fort Vaux.

That the French later were able to eject the Germans from the position is declared here to be one of those incidents which always is to be expected in war without affecting the ultimate success of the operations.

Westward of the River Meuse, the town of Bethincourt still is in French hands, but German newspapers declared that the advanced positions of Dead Man's Hill, commanding Bethincourt, are in the hands of the Germans.

J. P. MORGAN SAILS ON THE PHILADELPHIA.

[BY ATLANTIC CABLE AND A. P.]

LONDON, March 11.—J. P. Morgan, who has been in London for several weeks, sailed today from Liverpool for New York on the steamship Philadelphia.

NO WORD OF LOAN.

[BY A. P. DAY WIRE.]

NEW YORK, March 11.—J. P. Morgan & Co., announced today that they had received "no suggestion that the British government desires to issue another loan in America, either secured or unsecured."

This statement was issued in view of rumors that J. P. Morgan in London had arranged for a loan credit against American securities.

"REDS" BEST BET.

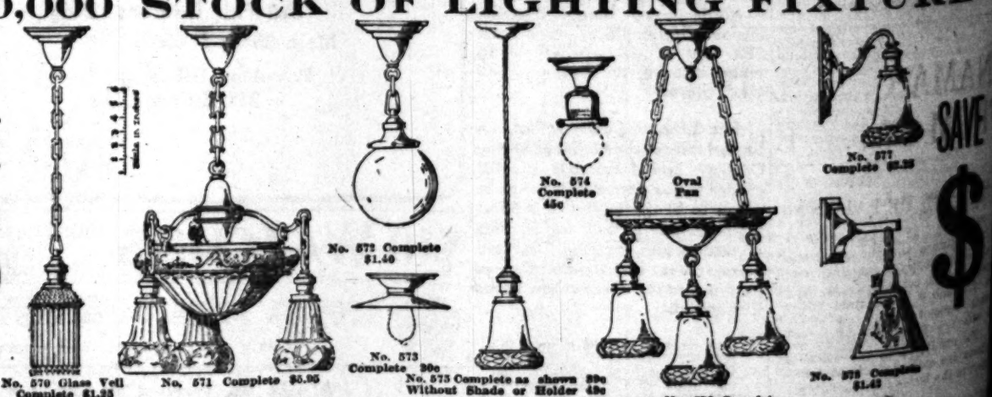
[BY A. P. DAY WIRE.]

CHICAGO, March 11.—Allen L. Benson of Yonkers, N. Y., has been chosen as the candidate for President of the Socialist party by a referendum vote. George R. Kirkpatrick of New York was nominated for Vice-President.

!!! SACRIFICE !!!

$20,000 STOCK OF LIGHTING FIXTURES

SAVE $



SAVE $

THIS STOCK MUST BE SOLD FOR CASH AT ONCE

IN THIS SALE YOU WILL FIND FIXTURES AND LAMPS FOR THE MOST EXPENSIVE AS WELL AS THE SMALLER RESIDENCES. ALL GOODS MADE OF BRASS, EXCELLENTLY FINISHED, LACQUERED AND WIRED COMPLETE READY TO HANG ON YOUR CEILING

STERLING SALES CO. LOS ANGELES

926 S. BDWY.

Assent.

REQUEST OF AMERICA ANSWERED BY CARRANZA.

Gives Assent to United States Troops Crossing Border in Pursuit of Villa if Similar Permission is Accorded to the Mexican Army to Come into this Country on a Similar Errand.

[BY A. P. DAY WIRE.]

WASHINGTON, March 11.—Consul Silliman transmitted the following communication dated Chihuahua, March 10, which was handed to him by Jesus Acuna, Carranza's Minister for Foreign Affairs, in reply to the American government's representations for permission to pursue the Villa bandits with American forces.

"In due reply to your courteous note dated yesterday and transmitted to me through Mr. John W. Belt (Silliman's secretary) I have the honor to inform you that having brought the above note to the attention of the First Chief of the Constitutionalist army and depositary of the executive power of Mexico, he has directed me to say to you, to the end that you in turn, transmit it to the Department of State of the American government, that he learned with regret of the lamentable incident which occurred in the town of Columbus, N. M., on account of the assault suffered yesterday from the bandits led by Francisco Villa.

"That, although there has been a greatest number of forces in the state of Chihuahua to re-establish order and afford protection to nationals and foreigners, ever since Francisco Villa appeared in the mountains of Galeana State, at the request of the governor of the State and of the Constitutionalist consul in El Paso, Tex., the First Chief ordered the timely pursuit of \$500 men commanded by Luis Gutierrez with instructions to actively pursue the bandits who had crossed the line into American territory which they undoubtedly, compelled by the tenacious pursuit of the above-mentioned forces. This lamentable incident is similar to the incursions which were made in the States of Sonora and Chihuahua by Indians from the reservations of the government of the United States. Incursions into the State of Sonora occurred more or less until the year 1880, when Geronimo, the Indian chief, who died not many years ago in Fort Mount, Ala., led a numerous horde and invaded a part of the north of the State of Sonora, committing many murders and depredations of life and property of Mexican families, until after a long and tenacious chase by American and Mexican forces, the band of malefactors was annihilated and its chief was captured.

"The incursion into Chihuahua, led by the Indian Chief Victoria, commanding about 800 Indians, took place between the years 1884 and 1886. Then the bands of marauders committing also many crimes, went into the country as far as the villages of Tejolochic or Tres Castillos, very near the capital of Chihuahua, and during the first formal encounter between them and Mexican forces, after having lost their chief, they were dispersed.

"On these two occasions, through an agreement between the governments of the United States and Mexico, it was decided that the armed forces of one and the other country might freely cross from the territory of one to the other in pursuit and for the purpose of punishing the above-named bands of marauders. Recalling these precedents and the good results for both countries on account of the above agreement, the government presided over by the First Chief, anxious to exterminate within the least possible time the hordes led by Francisco Villa, who has been recently placed beyond the law, and to capture him, to apply condign punishment, applies to you as confidential agent, and addresses the government of the United States, requesting the necessary permission for Mexican forces to cross into American territory if the incursion which took place in Columbus should unfortunately be repeated in any other part of the boundary line. The Mexican government would greatly appreciate a prompt and favorable reply from the government of the United States.

"Please accept, Mr. Confidential Agent, the assurances of my high consideration.

"JESUS ACUNA.

Secretary, in charge of the Department of Foreign Affairs."

Explains.

PERSHING SAYS INVASION IS REALLY FRIENDLY ACT.

[BY A. P. DAY WIRE.]

EL PASO (Tex.) March 11.—Pursuit and capture of Villa is the main purpose of the punitive expedition into Mexico, declared Gen. John J. Pershing, commandant at Columbus and one of the leaders of the expedition today in a formal statement issued to quiet any excitement that may be felt on the part of the Mexican people in this section.

Gen. Pershing's statement follows: "I should be deeply impressed upon everybody that the only effect of the despatch of American troops into Mexican territory at this time is the pursuit and capture of Villa and his band of brigands.

"It is a most friendly act of assistance on our part. This should be fully recognized by all true friends of the de facto government on both sides of the line.

"It is no time to indulge in idle theories about invasion. I give the Mexican people too much credit for common sense to think they will not gladly accept our aid in eliminating an international law outlaw."

International.

PATROLS ARE DOUBLED ON NATIONAL BOUNDARY.

[BY A. P. NIGHT WIRE.]

DOUGLAS (Ariz.) March 11.—Patrols along the international boundary near here were doubled today. Wild rumors promulgated in Douglas of the United States to act as invasion of Mexico were current through the crowds which filled the streets in Nogales, Ariz., and Nogales, Sonora, just across the border, but troops were tranquil tonight.

The Carranza soldiers at Nogales, Sonora, strolled the streets or lounged about the plaza where band concerts were given. On the American side an artillery drill by American soldiers was conducted back of the town, hidden from the view of many Mexican refugees. This measure, it was said, was taken as a precaution against exciting peaceful Mexicans. Col. William H. Sage is in command.

Star.

CHAPLIN'S NEW CONTRACT INVOLVES OVER MILLION.

[BY DIRECT WIRE—EXCLUSIVE DISPATCH.]

SAN FRANCISCO BUREAU OF THE TIMES, March 11.—Charlie Chaplin has signed a contract to appear exclusively in the releases of the Mutual Film Corporation.

The announcement was issued from the offices of the corporation Monday after the close of negotiations with Chaplin, pending over a long period.

Chaplin will receive a salary of \$670,000 for his first year's work under the contract. The total operations during the Chaplin Producing Company involved the sum of \$1,530,000. This stands as the biggest operation centered about a single star in the history of the motion picture industry.

The closing of the contract ends a war of negotiations involving unending conferences and diplomatic exchanges for weeks. In this time five or six motion picture concerns and promoters have claimed Chaplin.

The new Mutual-Chaplin's will be produced in studios now being equipped in Los Angeles, Cal., where the comedian will begin work March 20, or at an earlier date if conditions permit.

Geology.

PANAMA CANAL IS SAFE FROM EARTHQUAKE SHOCK.

[BY A. P. DAY WIRE.]

WASHINGTON, March 11.—The Panama Canal will not be destroyed up by an earthquake in the future and the troubles that may be encountered will be conquered, in the opinion of Donald F. MacDonald, forester and geologist and now connected with the Federal Bureau of Mines. The results of his studies on this subject are embodied in an official report to the bureau made public today.

Although seismic disturbances may cause great on the whole isthmus at the rate of three or four hundred years, this will only be an additional expense in the big waterway, Mr. MacDonald says. The cause of this rising, he says, is the sinking of the land outside the isthmian

Discussing the slides, Mr. MacDonald states that in many cases the immediate cause was the oversteepness and height of the slopes, the blasting and other work attributable only to man. He adds that the geologic conditions were not sufficiently considered in the first plans for digging Culebra cut.

Recent reports that the Gatun rocks would in time soften into mud, when Gatun Lake filled, and thus the locks and dam would sink, have not the slightest foundation on geologic data, declares Mr. MacDonald.

CONVICT WOMAN OF MURDER.

[BY A. P. NIGHT WIRE.]

M'Minnville (Or.) March 11.—Mrs. Anna Booth was convicted tonight of second-degree murder. She was accused with William Branson, previously convicted, of having slain her husband, William Booth, on their farm near Williamina, Or., last October.



The tablet form of this old reliable remedy makes it possible for you to check any illness at the very onset. It is a safeguard against coughs, colds and other catarrhal conditions, no matter what symptoms are manifest. Catarrh is an inflammation of the mucous membrane that lines the breathing apparatus and the digestive apparatus. PERUNA relieves catarrh. In tablet form it is

EVER-READY-TO-TAKE

Its prompt action makes it invaluable for men and women exposed to sudden changes in the weather or compelled to be out in slush and rain.

It will also be found most satisfactory as a tonic following an attack of illness.

CARRY A BOX

wherever you go. Travelers and others compelled to take long drives in the cold and anyone whose occupation subjects him to the danger of sudden colds may use it as a preventive with the assurance that the tablets made are from the same formulary as the liquid medicine with its 44 years of success before the American Public.

The Peruna Company, Columbus, Ohio

OUH! PAIN, PAIN. RUB RHEUMATIC, ACHING JOINTS

Rub pain right out with small trial bottle of old "St. Jacob's Oil."

Rheumatism is "pain only." Not one case in fifty requires internal treatment. Stop drugging. Rub soothing, penetrating "St. Jacob's Oil" right into your sore, stiff, aching joints and muscles, and relief comes instantly. "St. Jacob's Oil" is a harmless rheumatism cure which never disappoints and can not burn the skin.

Limber up! Quit complaining! Get a small trial bottle of old, honest "St. Jacob's Oil" at any drug store, and in just a moment you'll be free from rheumatic pain, soreness, stiffness and swelling. Don't suffer. Relief awaits you. "St. Jacob's Oil has cured millions of rheumatism sufferers in the last half century, and is just as good for sciatica, neuralgia, lumbago, backache, sprains.

French at Verdun.

(Continued from First Page.)

tween, and where had a man shown himself his physiognomy could almost have been recognized.

The Germans had tried a little annoyance in the early morning, and instructions had evidently been given that the French should reply, as they usually do, with double or triple payment. The French gunners searched the German trenches yard by yard, just as one has seen an expert rifle shot pick off bottle by bottle in a shooting gallery.

The idea that every bullet has its billet and every shell its result in casualties is, of course, nonsense. The modern artilleryman must have the patience of the angler, and a supply of shells that demands the service of hundreds fo miles of light railways that have now been constructed by both the allies and the Germans for the purpose of bringing these deadly khaki-colored cones of death close up to the guns at Verdun.

BRAVE ENGINE DRIVERS.

The bravery of the engine drivers of these little trains has been wonderful indeed, it is such noncombatants as these, with the surgeons and the stretcher bearers, who are, in my opinion, among the real heroes of the war. Like our mercantile marine, our mine layers and our mine sweepers, these gallant people do not get the recognition they should.

For a long time the Germans at the point I am describing did not respond and then suddenly, "whang, whang, whang, whang," a rapping angry response came of the German 77's, which are about the same as the British three-inch gun. But the accuracy in this particular case was certainly nothing like that of the French.

On the day before I had almost the same experience, five or six French shells for every German shell.

This does not give support to the stupid notion we once held that the Germans were short of ammunition, but it does mean this, that the allied defensive wall, right across France, in so far as attaining any definite military position is concerned, is absolutely impregnable. This remark may apply equally to the German line across France and Belgium. That, too, may be impregnable for all we know, but there is this difference, that Germany is being besieged, and that even the feeble blockade we have so far maintained has deprived her soldiers of proper clothes and her citizens of certain necessities, whereas the allies are as freely supplied with everything as in peace times.

It is to be regretted that the wonderful blockade, established on land by the French, English and Belgians should not be rigorously maintained at sea. Nothing can get across that wall of trenches and barbed wire into the German lines except a shell or a bullet and here and there a hand grenade. But directly we get to sea, which we are supposed to rule, endless commodities are still pouring into Germany. The Germans want many things we supply them with, and their soldiers need the steel helmets with which the French army is now practically equipped.

Much of the German army, as I have seen with my own eyes in examining the uniforms of the German prisoners and deserters, is now being clothed in material not at all suitable for winter. I am not an expert in clothing, but the cloth seems to lack wool. It has a hard, dry feeling.

One point I personally investigated along certain of the French lines I had not visited before was the question whether the Germans deliberately seek out hospitals and churches for objects of shell fire. Taking in my pocket the German propaganda book, explaining and excusing the bombardment of the cathedral of Rheims and especially of the archbishop's palace, which contained one of the most beautiful rooms in the world, I made two careful visits to the cathedral and its surroundings.

For days the attention of the whole German artillery was devoted to the great church and the archbishop's house. The Germans attempt to say that the cathedral tower was used for observation, which was untrue, and that a battery of 75's was placed in the street opposite the cathedral, which was impossible.

The archbishop's palace, which was about as high as an ordinary house, is totally destroyed and the Germans do not pretend to make any excuse for it.

The Germans now confine their attention to dropping asphyxiating shells among such parts of the half-deserted town as they know to be still inhabited by the civilian population.

A GREAT BAZAAR FOR WAR SUFFERERS.

[BY A. P. NIGHT WIRE.]

NEW YORK, March 11.—A bazaar said to be the greatest to be held in this country was opened in Madison Square Garden here tonight for the benefit of Teutonic war sufferers. The promoters announced that before the doors opened \$200,500 had been realized from the sale of 56,000 tickets. They said they expected the affair, which is to last until March 23, would result in raising a fund of \$750,000.

Count von Bernstorff, the German Ambassador; Prince von Hatzfeldt, Counsellor to the German Embassy; Baron Eric von Zwiedinek, the Austrian Charge d'Affaires; Stephen Panaretoff, the Bulgarian Minister, and the Consuls-General in New York of Germany, Austria, Bulgaria and Turkey occupied boxes at the affair. They were escorted there by members of several German societies and sailors from German ships interned at anchor in the harbor here. Teutonic sympathizers in Syracuse, Albany, Utica, Troy and other cities of New York State are aiding in the success of the bazaar, it was announced.

ITALIAN TROOPS RENEW FIGHTING.

[BY WIRELESS AND A. P.]

BERLIN, March 11, (via Sayville, N. Y.)—Fighting between Italian and Austrian troops in Albania has been renewed. Austrian forces advancing along the coast below Durazzo encountered Italian soldiers who, after a few skirmishes, fell back in the direction of Avlona, their principal position in Albania, according to an official Austrian statement received here today from Vienna.

BRITISH EMBARGO ON WOOD IMPORTS.

[BY A. P. DAY WIRE.]

WASHINGTON, March 11.—Prohibition recently placed by the British government upon the importation of woods into the United Kingdom does not apply at present to fir, pine, spruce, oak, teak, ash, beech, birch, elm or wainscot, pit props, pit wood sleepers, staves or wood manufactures. This information was contained in a dispatch received by the State Department today from the American Consul-General at London.

PAPE'S DIAPEPSIN FOR INDIGESTION—IT'S FINE

The Moment It Reaches Your Stomach all Pain, Gases, Sourness, Acidity and Heartburn Goes

Don't suffer! In a few moments all stomach distress will go. No indigestion, heartburn, sourness or belching of gas, acid, or eructations of undigested food, no dizziness, bloating, foul breath or headache.

Pape's Diapepsin is noted for its speed in regulating upset stomachs. It is the surest, quickest and most certain indigestion remedy in the whole world, and besides it is harmless.

Millions of men and women now eat their favorite food without fear—they know Pape's Diapepsin will save them from any stomach misery.

Please, for your sake, get a large fifty-cent case of Pape's Diapepsin from any drug store and put your stomach right. Don't keep on being miserable—life is too short—you are not here long, so make your stay agreeable. Eat what you like and digest it; enjoy it, without dread of rebellion in the stomach.

Pape's Diapepsin belongs in your home anyway. Should one of the family eat something which doesn't agree with them, or in case of an attack of indigestion, dyspepsia, gastritis or stomach derangement at daytime or during the night, it is handy to give the quickest, surest relief known.

Early Spring SPECIALS

Everybody's "brightening up" this Spring. A new piece of furniture or a new rug often improves the appearance of a room a hundred per cent. Come in early Monday morning and see our many new arrivals just in from the East. See our unusually large display of the popular new summer furniture in German reed. Scores of pieces in every department specially priced this week.



Special at \$2.45



Special at \$6.75

We Have Them at Last!

Just arrived—a big shipment of sulkies, go-carts and beautiful reed carriages of every description and price.

\$2.45 sulky shown is made of steel — will fold conveniently to carry on street car. Rubber-tired wheels—trailer wheels in back to prevent tipping.

This handsome \$6.75 collapsible go-cart is the famous Sturgis make—a fact that guarantees its quality. This name assures lasting satisfaction.



—this model Special at \$28.50

Buy a "Buck's"

—Save fuel expense and gain permanent stove satisfaction. Prices \$14.75 up. We are exclusive Los Angeles agents.



this Chair to match table— \$4.95 —you'd ordinarily pay \$7 or \$8.

PERIOD Dining-Room Furniture at Special Prices



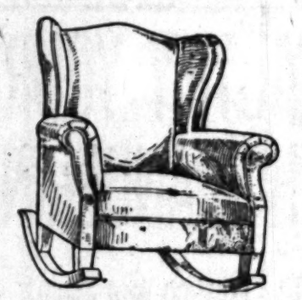
—this table \$26.75 Extra special value.

Charles II Period

Solid, selected, quartered oak — fumed finish — full box construction, genuine Spanish leather slip seat—one of the biggest Period furniture values every offered in Los Angeles. You will always find the latest in Period furniture at the Los Angeles Furniture Co. Always moderate prices.

Charles II Period

You have your choice of this table in either mahogany, veneer or quartered oak in the fumed finish—48-inch top, 6-foot extension—a remarkable value at this price



Fireside Rocker

—A large, comfortable, luxurious piece covered in rich heavy tapestry of attractive color and design. match. See our unusually large showing of overstuffed living-room furniture recently arrived. \$24.50 SPECIAL

Arm chair to

Visit our artistically furnished bungalow on the second floor.

BUY YOUR CHILKOOT REFRIGERATOR NOW.



Buy Summer Furniture Now's the Time! Special Prices This Week!

See our Big display of the new German Reed Furniture.



Imported Grass Extension Foot Lounging Chair..... \$8.35 A \$10.75 Value.

—Very durable—attractive in appearance. Just the thing for real comfort.

German Reed Rocker \$6.85

—Strong, durable and comfortable—arm chair to match—other pieces of every description SPECIAL —couches, settees, tables, desks, etc. Many special offerings this week.

ATTRACTIVE NEW SHOWINGS IN OUR RUG AND DRAPERY DEPARTMENT

Liberal Weekly or Monthly Terms to Suit You

LOS ANGELES FURNITURE CO.

420-422-424 S. SPRING ST.

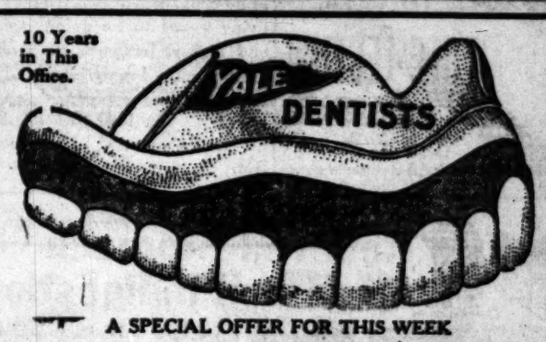
Between 4th and 5th on Spring

We are showing many new patterns in decorated

China Ware

32-piece, 42-piece, 50-piece and 100-piece sets. Ask to see our 32-piece Blue Bird set at \$4.95.

10 Years in This Office.



A SPECIAL OFFER FOR THIS WEEK

\$3.50 FOR A FINE SET OF TEETH

Gold Bridge Work \$4
Heavy Gold Crowns \$4
Pure Gold Fillings \$1
Porcelain Crowns \$4
Amalgam Fillings 50c
Extractions, Painless.....50c

All Work Guaranteed in Writing for 10 Years.

References: Citizens' National Bank; Parmelee-Dohrmann Co.; Hundreds of Well-Known Private Individuals.

DR. J. ARTHUR FOSTER

Formerly YALE DENTISTS

444 SOUTH BROADWAY



Wm. Elkins.

PLATE SATISFACTION

To the Public:

I take pleasure in recommending the Anchor Rootless Plate as made by Dr. Hines of 822 South Broadway. I have used this plate for the past three years and it has given the best of satisfaction. It does not drop, allows more room in the mouth and does not detract from the sense of taste. I feel sure that intending patrons will find good workmanship, reasonable prices and lasting satisfaction at Dr. Hines' office.

Yours truly,
(Signed)
WM. ELKINS,
137 West Monterey street,
Pomona.



Trade-Mark Registered.

The trade mark proves that the Anchor Roofless Plate was made originally and exclusively here. Have your old teeth extracted painlessly in the morning and return home at night with a new set that fits perfectly.

Full Set of Teeth.....\$7.00 up
Gold Fillings .....\$1.00 up
Gold Crowns, 22 karat \$5.00
Silver Fillings \$1.00

Drs. Hines & Sutherland
Phone A5260.
Formerly Ancher Painless Dentists, 822 SOUTH BROADWAY.
Opposite Hamburger's Department Store. Main 1022

135 SOUTH SPRING U. S. ARMY STORE

KHAKI SUITS, BLANKETS, SHOES, TROUSERS, HAMMOCKS, SHIRTS UNDERWEAR, STOCKINGS, HATS, STRAPS, CURIOS GALORE.

W. S. KIRK.

"CASCARETS" FOR COLDS, HEADACHES

They Gently Clean the Liver and Bowels, and Stop Headache, Colds, Sour Stomach, Bad Breath.

Enjoy Life! Take Cascarets and Wake Up Feeling Fit and Fine—Best Laxative for Men, Women, Children—Harmless—Never Gripe.

Cascarets are a treat! They liven your liver, clean your thirty feet of bowels and sweeten your stomach. You eat one or two Cascarets like candy before going to bed and in the morning your head is clear, tongue is clean, stomach sweet, breath right, cold gone and you feel grand.

Get a 10 or 25-cent box at any drug store and enjoy the nicest, gentlest liver and bowel cleansing you ever experienced. Stop sick headaches, bilious spells, indigestion, furred tongue, offensive breath and constipation. Mothers should have cross, peevish, feverish, bilious children a whole Cascaret any time. They are harmless and never gripe or sicken.



CASCARETS WORK WHILE YOU SLEEP.

"HOW TO REDUCE HIGH COST OF LIVING"



G.C.LUTZ TO GIVE FREE LECTURE

What Can Be Done on An Acre And How to Do It.

Gilbert C. Lutz will deliver a practical, instructive lecture on poultry, squabs and diversified small farming, which will be free to the public, Tuesday evening, March 14, at 7:45 o'clock in the ground floor lecture hall at 433 South Hill street.

Mr. Lutz will tell what can be done on a little land, and exactly how to go about it. He will explain how to make poultry pay, and just why some people fail in the poultry business. His lecture will be based on practical experience. A part of the evening will be devoted to questions and answers. This lecture will afford an opportunity to secure much valuable information at no cost. In view of the fact that the cost of living seems to be going higher and higher, hundreds of people are becoming keenly interested in ways and means of meeting this situation. Mr. Lutz believes that he has the solution of the problem.

Duffy's Relieved Stomach Trouble and Indigestion



GEO. M. MANGON

A newspaper advertisement was the means of acquainting Mr. Mangon with the medicinal virtues of Duffy's Pure Malt Whiskey. He says:

"Four years ago I had a bad case of stomach trouble and nervous indigestion. It was impossible to retain any food on my stomach and my weight dropped from 178 pounds to 106 pounds in two years. I took treatment without success and worried myself to a physical wreck. I noticed your advertisement and decided to purchase a bottle. I took Duffy's as directed and have been taking it ever since. I have regained my weight and am now a well and powerful man—thanks to your great remedy. I know it saved my life, and I am never without a bottle in the house. I wish you could tell the whole world what Duffy's has done for me." (Signed) Geo. M. Mangon, 253 Broadway, New York.

Duffy's Pure Malt Whiskey

is recommended in tablespoon doses in equal amounts of water or milk before meals and on retiring as an aid to digestion. Sufferers from stomach trouble and indigestion with sensitive stomachs are able to retain Duffy's Pure Malt Whiskey as it is made from health giving grains thoroughly malted and requiring little effort of the digestive organs. As a household remedy for use in emergencies Duffy's is unsurpassed.

"Get Duffy's and Keep Well"

Sold in SEALED BOTTLES ONLY. Beware of imitations.

Note Get Duffy's from your local druggist, grocer or dealer. $1.00 per bottle. If he cannot supply you, write us. Send for useful household booklet free.

The Duffy Malt Whiskey Co., Rochester, N. Y.

CHICHESTER S PILLS
THE DIAMOND BRAND.
Ladies! Ask your Druggist for Chichester's Diamond Brand Pills in Red and Gold metallic boxes, sealed with Blue Ribbon. Take no other. Buy of your Druggist. Ask for CHI-CHES-TERS DIAMOND BRAND PILLS, for 35 years known as Best, Safest, Always Reliable
SOLD BY DRUGGISTS EVERYWHERE

Gallagher's Furniture Shop
MATTRESS AND COUCH FACTORY
Upholstering
Renovating and Repairing.
855537; Bdwy. 3773. 1265 So. Figueroa.

Reinforcements.

COLONY OF MORMONS IS NOW OUT OF DANGER.

Apprehension in El Paso is Caused by Incursion of Large Numbers of Mexicans into Texas — Company of Infantry Sent to Ysleta — Troops Ready to go to Deming, Where Brigandage has been Rife.

[BY A. P. NIGHT WIRE.]

EL PASO (Tex.) March 11.—The Mormon colony of Casas Grandes, Chihuahua, is no longer in danger from attack by Villa bandits, according to Gen. Gabriel Gavira, commandant at Juarez. Gen. Gavira stated that sufficient reinforcements had been sent into the district to protect the foreigners there, and that the refugee train held in readiness to leave for the north probably would not be sent.

The only train expected tonight from the south was a special carrying Gen. Luis Gutierrez from Chihuahua to Juarez, where he is to confer with Gen. Gavira.

Juarez has preserved its usual calm. Gen. Gavira has cavalry patrols out during the night.

APPREHENSION.

In El Paso some apprehension was aroused among the authorities by the large number of Mexicans crossing over into Texas, but an investigation showed that they came to get out of the range of any conflict. Many declared they had seen enough of war.

Rumors concerning Villa recruiting agents operating in Juarez have not stood the test of inquiry. The leading newspapers in Spanish kept off the invasion question in their editorials, but several small sheets that are said to break out whenever a crisis occurs have been taken in hand by the police. Although the border is closely patrolled by the Americans, the main object is to catch any contraband arms that may be passing through to the Villistas. The regular army of Mexico is given every facility in the way of obtaining supplies, and Gen. Bertani has placed a large order in El Paso.

TROOP MOVEMENTS.

One company of infantry left for Ysleta and the two others made ready to go tonight to Deming, N. M., the center of a district which has suffered much from brigandage in the past. The two mountain mule batteries at the fort are awaiting orders to move over the roadless haunts of Villa. The company operating the field wireless expects to be among the first to leave for the front.

Reinforcements are expected here before the expedition gets under way, to relieve for active service the seasoned men now on patrol on th border.

The forces on duty in this section consist of two mule batteries of the Fourth Artillery, a field battery of the Fifth, nine troops of the Eighth Cavalry with the Thirteenth at Columbus, and the Sixth, Seventh, Sixteenth and Twentieth Regiments of Infantry besides signal corps and hospital detachments.

GEN. HERBIERTO JARA TAKES GRAVE VIEW.

[BY A. P. NIGHT WIRE.]

VERA CRUZ, March 11.—Gen. Herbierto Jara, Governor of the State of Vera Cruz, when informed today of the intention of the United States government to send troops into Mexico in pursuit of Villa, took a grave and regretful view of the situation. Gen. Jara declared he had heard nothing relative to the expedition and would say nothing further in the way of comment.

GIRLS! BEAUTIFY YOUR HAIR WITH "DANDERINE"

Get a 25 Cent Bottle! Freshen Your Scalp! Stop Falling Hair! Remove Dandruff! Grow Lots of Wavy, Glossy, Beautiful Hair—You Can!



If you care for heavy hair, that glistens with beauty and is radiant with life; has an incomparable softness and is fluffy and lustrous, try Danderine.

Just one application doubles the beauty of your hair, besides it immediately dissolves every particle of dandruff; you cannot have nice, heavy healthy hair if you have dandruff. This destructive scurf robs the hair of its luster, its strength and its very life, and if not overcome it produces a feverishness and itching of the scalp; the hair roots famish, loosen and die; then the hair falls out fast.

If your hair has been neglected and is thin, faded, dry, scraggy or too oily, get a 25-cent bottle of Knowlton's Danderine at any drug store or toilet counter; apply a little as directed and ten minutes after you will say this was the best investment you ever made.

We sincerely believe, regardless of everything else advertised, that if you desire soft, lustrous, beautiful hair and lots of it—no dandruff—no itching scalp and no more falling hair — you must use Knowlton's Danderine. If eventually—why not now?

VILLA GENERALS RAID GUADALOUPE.

[BY A. P. DAY WIRE.]

TORREON (Mex.) March 11.—Ten Villa generals in command of only 100 men raided San Juan Guadalupe, in Zacatecas, and captured a German named Weiner, whom they held for ransom at 10,000 pesos. His compatriots here raised the money for his release.

As soon as Weiner was freed, Gen. Gonzales, in command of the Carranza troops, sent a brigade under Gen. Elizondo in pursuit. Three Villa men were killed in a running fight. All trains arriving here are protected by military escorts.

Graphic.

THRILLING STORY OF VILLA'S RAID.

LOS ANGELES SALESMAN ON COLUMBUS TRAGEDY.

Traveler for Millinery Firm Describes Houses and Buildings Burning All Over the City and Cavalrymen Firing Revolvers Through Streets During Melee.

[BY DIRECT WIRE—EXCLUSIVE DISPATCH.]

CHICAGO BUREAU OF THE TIMES, March 11.—A. Landfieldt, a traveling salesman for a Los Angeles millinery firm, brought to Chicago today a thrilling story of scenes in Columbus, N. M., following the massacre by Villa's Mexican bandits.

He said he passed through Columbus a few hours after Villa had fled before the onrushing troops.

"Houses were burning in all parts of the town and cowboys and cavalrymen rode pell-mell through the streets firing their revolvers," he said. "There were several bodies in the streets, and many persons could be seen suffering from wounds. I saw one woman, apparently half crazed, rushing from one burning house to another, her hair streaming behind her. She was shrieking something, but I could not hear what she said.

"In one part of the village there was a pile of bodies burning. Hats piled near the pyre showed that the bodies were those of Mexicans who had been slain by cowboys and soldiers."

His tale of the horrors of the massacre were corroborated by Lester E. Bowers of Columbus, O., and G. E. White of Boston, both discharged soldiers. They reached Chicago at 10:15 a.m. over the Chicago, Rock Island and Pacific Railroad on a train which left Columbus Thursday.

MEXICO CENSORS ALL U. S. MESSAGES.

[BY A. P. NIGHT WIRE.]

NEW YORK, March 11.—The Mexican government has imposed a censorship on all telegraph and cable messages from the United States into Mexico, it was announced here today by the Western Union and the Mexican telegraph companies. The only land messages which the Mexican government will receive must be routed through El Paso and be written in English or Spanish.

This information was conveyed by the government authorities in Mexico City to the Mexican Telegraph Company's officers here, it was stated.

FUNSTON'S REPORTS NOT MADE PUBLIC.

[BY A. P. NIGHT WIRE.]

WASHINGTON, March 11.—Gen. Funston tonight reported various troop movements along the border but the dispatches were not made public. The general's requests as to supplies and auxiliary troops of the special corps were promptly complied with, but details of these requests were kept secret, too, since it was thought possible they might indicate the route of the expedition into Mexico.

MAUDE ADAMS QUITS TO JOIN MOTHER.

[BY A. P. NIGHT WIRE.]

NEW YORK March 11.—Miss Maude Adams terminated a theatrical engagement here today and will leave tomorrow to join her mother, Mrs. Annie Kiskadden, known on the stage for many years as Annie Adams, at Salt Lake City, where she is seriously ill. Mrs. Kiskadden has been in poor health for some time, but she has failed so rapidly in the last few days that Miss Adams felt it was necessary to go to her bedside.

HISTORIC CHURCH IN CINCINNATI BURNS.

[BY A. P. NIGHT WIRE.]

CINCINNATI (O.) March 11.—The most spectacular fire Cincinnati has experienced in years was seen today by thousands of people when the Old Trinity Methodist Church on Ninth street, between Race and Elm streets, one of this city's most historic structures, was practically burned to the ground.

The cause of the fire has not been determined.

MOREHEAD A CANDIDATE.

OUT FOR VICE-PRESIDENT.

[BY A. P. DAY WIRE.]

LINCOLN (Neb.) March 11.—Petitions requesting that the name of Gov. John H. Morehead of Nebraska go before the Democratic voters at the coming Presidential preferential primary as a candidate for the domestic nomination for Vice-President were filed here today with the Secretary of State. Gov. Morehead gave his permission.

It was announced, on behalf of the Governor, that petitions would be filed in neighboring States.

BIG SEAGOING TUG TO ESCORT STEAMERS.

[BY ATLANTIC CABLE AND A. P.]

ROTTERDAM, March 11 (via London, March 12.)—The Holland-America line has arranged for a large seagoing tug, carrying a large quantity of life-saving material to escort each steamer of that line across the North Sea to and from Kentish Knock lightship on the English coast. The arrangement began tonight with the sailing of the steamer Veendyke. The tug will wait at Kentish Knock for the Nieuw Amsterdam, which sailed from New York February 29.

Duration.

THREE TO FIVE DAYS TO ASSEMBLE CAVALRY.

Regiment from Monterey, Cal., will Probably be the First to Reach the Mexican Border to Become a Party of the Army to be Sent After Bandit Villa — Speculation of the Army Officers.

[BY A. P. NIGHT WIRE.]

WASHINGTON, March 11.—Army officers estimated it would take from three to five days for the three cavalry regiments to reach the border. The regiment from Monterey, Cal., probably will be the first to arrive. While no announcement was made the order was construed to mean that Gen. Funston intended to employ the four cavalry regiments now on duty along the border both to the east and west of Columbus as part of his expeditionary force which, it is understood, will be under the direct command of Brig.-Gen. Pershing.

A regiment of mountain artillery with its twenty-four guns packed on mules, also is available in that district and this force with necessary engineers to repair railroad bridges destroyed by the bandits and possibly with aeroplane scouts probably will constitute the expedition.

The force would number, if composed of four cavalry regiments and a battalion of mountain artillery approximately 4000 fighting men exclusive of engineers and other auxiliary troops. In a recent report to the department Gen. Funston estimated Villa's force at 3000, although some officers here have placed the figure as high as 5000.

It is taken for granted by officers here, however, that the Villa bands have already scattered among the hills, and they do not look for a pitched battle which, they say, would mean certain annihilation of the bandits.

Any movement the American troops make in the territory to the east and southwest of Columbus, over which the raiders fled, will be influenced by the location of water holes, pumping stations and other places where horses and men can obtain water in a dry and sandy country. It was said here that the commander of the expedition probably would station guards at the water holes to protect them and also to prevent the bandits from making use of them.

Wall Street Rumor.

HEAR GERMAN MONEY IS BACK OF VILLA

[BY DIRECT WIRE—EXCLUSIVE DISPATCH.]

NEW YORK BUREAU OF THE TIMES, March 11.—Discussion of the latest turn in Mexican affairs was rife in Wall street today, being aroused in part by the recurrence of rumors that Villa and his raiders had received ammunition and other supplies through purchases made with German funds.

It was remarked as a coincidence that offerings of German marks which began on Tuesday, slackened perceptibly on Thursday, the day of the Villa raid into Columbus, N. M.

Maurice Leon, who has been prominent in international financial affairs and legal discussion on the side of the allies, said: "The heavy sales of marks in this market lately, which remains unexplained, seem to point to a serious possibility that Villa and his band not only received a part of their proceeds, but also that the greater part is to be utilized to induce other Mexican 'leaders' to oppose by force our operations to suppress border outlawry.

"Whether the wagon train of ammunition which it is said was dragged over the border at El Paso night came from that annex of Krupp works known as the Bridgeport Projectile Company, is a further question which the proper authorities should investigate."

Efforts made tonight to find Heynen, who helped organize the Bridgeport Projectile Company, were unavailing. Mr. Heynen was for years German Consul-General at Mexico City and was one of the German officials who went to Vera Cruz to represent his government during the American occupation of that city. Mr. Heynen has been in New York for many months, and his office at 60 Wall street, the same building in which Capt. Franz von Papen, the recalled German military attache, had offices up to the time that Secretary Lansing requested the German government to recall him. Mr. Heynen, Capt. von Papen and Capt. Boy-Ed were close friends.

Coup d'Etat.

ARREST OF CARRANZA BY OBREGON, RUMORED

[BY DIRECT WIRE—EXCLUSIVE DISPATCH.]

WASHINGTON BUREAU OF THE TIMES, March 11.—All is not well between Carranza and his commander-in-chief of military operations, Gen. Obregon. Information is said to have been received by Washington officials that Obregon is planning a coup d'etat against Carranza. The plan is to cause the arrest of the "first chief" of the Constitutionalists. It may be, it is stated, that Carranza is already the prisoner of Gen. Obregon.

Narrow Escape.

ANGELENO IS WOUNDED BY BANDITS IN MEXICO

WORD of the safety of Patrick O'Brien, former lieutenant colonel in Carranza's army and a local mining man, was received yesterday by his associates in Los Angeles. According to Joseph Culver, a wealthy ship broker and mining man of the Baker-Detwiler Building, O'Brien was supposed to be at Mulega, a mining camp in Lower California. Reports of trouble for Americans in that district have been coming to Los Angeles for several weeks past.

Yesterday morning Mrs. O'Brien, who has been residing in a West Sixteenth street apartment awaiting the return of her husband, received a message from him stating he was in the hospital at Nogales, Ariz. According to the telegram, O'Brien and his workmen were attacked by a band of bandits about a week ago. A terrific fight ensued in which six bandits and three of O'Brien's men were killed and several wounded, among them O'Brien.

Fearing that the bandits would turn, O'Brien ordered the mine abandoned and, abandoning his men. With four companions he fled. After days of hiding and hiding from roving bands of marauders, O'Brien arrived at the border town. The wound in his leg had become infected and it was have proved fatal had not medical assistance been secured within a few hours after his rescue.

According to Mr. Culver, Mrs. O'Brien, herself a native of Mexico, left immediately for Nogales, where she will assist in taking care of her husband. As soon as he is able to travel he will be brought to Los Angeles.

Obsequies.

MILITARY HONORS PAID TO COLUMBUS VICTIMS

[BY A. P. DAY WIRE.]

COLUMBUS (N. M.) March 11.—With the entire regiment turned out, military honors were paid today to the seven troopers of the Thirteenth Cavalry who were killed in action Thursday when Villa raided Columbus.

Captain S. M. Lutz, regimental chaplain, held services in front of the post hospital.

Led by Col. Slocum and his officers, the small band of American troopers who fought Villa's 2000 raiders and drove them out of Columbus, escorted the bodies of the dead to the station.

The regimental band, which suffered severely in the action, played Chopin's funeral march. Troop K, following, appeared with guidons draped in black. The chargers of Griffin and Kindvall, the two members of Troop K killed, were led in line, the saddles covered with crepe.

Gen. Bertani, leader of the Carranza forces which reached Palomas, Chihuahua, six miles south of the border, last night from Guzman, marched with the regimental officers. He had been sent by Carranza military authorities to join the funeral procession as a mark of respect for the American dead.

DEAD SENT AWAY.

The dead sent away today were:

Sergt. John G. Nievergelt, regimental band, aged 50.

Sergt. Paul Simon, aged 30, band; born Stettin, Germany; no relatives yet found.

Sergt. Mark A. Dobbs, machine gun platoon, aged 24.

Corp. Harry E. Wiewel, Troop G, born Mt. Washington, Md.

Private Thomas Butler, Troop M, aged 26, born Syracuse, N. Y.

Private Fred A. Grider, Troop C, aged 23, born Pickins, S. C.

Horseshoer Frank Eaton, Troop K, aged 26, born Sweden.

Sergt. Nievergelt was killed while trying to get his wife and children from their quarters in town. The women lay beside the bodies of the dead until American troopers drove the bandits out of range.

Sergt. Simon met death while carrying orders from camp to the firing line fighting at the border.

TWO MORE AMERICANS REPORTED MISSING

[BY A. P. NIGHT WIRE.]

WASHINGTON, March 11.—At the State Department today it was said receipt of telegraphic advices to the effect that the customs officials at Nogales, Ariz., had reported that two more Americans are missing and believed to be in Mexico, which was received during the night of March 8, was the first intimation of the disappearance of the men. The two men are said to be employes of the Cananea Consolidated Copper Company.

Activities.

AMERICAN SHIPS BLACKLISTED

Thirteen Vessels Flying Our Flag Banned by Britain.

Believed to be Trading with Enemy Corporations.

Hocking and Kankakee are in Government Service.

[BY ATLANTIC CABLE AND A. P.]

LONDON, March 11.—The latest blacklist of neutral shipping prohibited to British charterers by the Trade division of the Admiralty on the charge that they either represent Teutonic capital or have indulged in unneutral activities contains the names of 125 ships and includes thirteen flying the American flag.

The bulk of the American vessels on the blacklist still is represented by ships owned by the American Transatlantic Company, of which Richard Warner of Milwaukee, Wis., is president, the ships of that company all numbering eleven. The only other American additions to the list are the steamer Edgar W. Murdock, owned by Carleton, Norwood & Co. of Rockport, Me., and the steamship Mayebell, owned by J. F. Craig of San Francisco.

Of the issue of the preceding list forty-four vessels have been removed. The Spanish and Brazilian vessels are no longer represented. Sweden still heads the list and the Scandinavian countries are liberally represented. The number of Dutch ships removed shows a considerable increase. The new list, unlike the preceding one, contains starred exceptions with reasons to which the following is appended:

"This vessel to be considered temporarily removed from the blacklist as engaged in trade between the United Kingdom and France."

The American steamer Genesee is starred as follows:

"This vessel, captured, at present in use in the government service pending the decision of the prize court."

Similar notes follow the names of the American steamers Hocking and Kankakee. Other ships are starred on account of having been chartered by English firms because they are engaged between the United Kingdom and Holland or between the United Kingdom and the Plate River.

The blacklist represents a total net tonnage of 88,634.

SALARY SCANDAL MAY BLOW OVER.

[BY A. P. DAY WIRE.]

CHICAGO, March 11.—After more than a week's deliberation, the verdict of the City Civil Service Commission in the City Hall split salary scandal, which will be made public tomorrow or Monday, is said to allow the employe matter to revert to its original standing. The commission is said to have been unable to decide whether the charges of Mrs. Page Waller Carter have more weight or are more worthy of consideration than the defense of Mrs. Louise Osborne Rowe, commissioner of public welfare. Mrs. Rowe charged that Mrs. Rowe forced her to split her salary for the benefit of William Hale Thompson's sister-in-law, Mrs. Margaret Mivelaz.

50 CENTS AN HOUR INCREASE IN PAY.

[BY A. P. DAY WIRE.]

TOPEKA (Kan.) March 11.—An average increase in wages of 3 cents an hour for every machinist employed by the Atchison, Topeka and Santa Fe railway was announced at the general offices here today. The order affects 11,000 men.

RAILPORT STRIKE RIOT IN PORTO RICO.

[BY A. P. DAY WIRE.]

WASHINGTON, March 11.—Governor Yager today received cablegrams from San Juan, Porto Rico, telling of riots by the sugar workers there.

"Four corporations practically controlling" the dispatch said, "positively killed, wounded and imprisoned ten agricultural strikers at Aguirre. Women's parade was outrageously shot under fabricated charges. Labor leaders arrested. Poor people terrorized. Earnestly request international investigation and give publicity atrocities."

The message was signed by Santiago Iglesias, president of the Porto Rico Federation of Labor.

APPEAL IS ASKED OF NEWSPAPER LAW.

[BY A. P. DAY WIRE.]

WASHINGTON, March 11.—Senator Bankhead of Alabama, chairman of the Postoffices Committee, today introduced and had referred to his committee a bill to repeal the law requiring editors, publishers and owners of newspapers, magazines and periodicals to file with the Postmaster-General every six months sworn statements of names of editors, owners, stockholders, securities, and in the case of newspapers, sworn statements of circulation.

Senator Bankhead said he was acting on his own initiative in behalf of the small country newspapers.

ROCK ISLAND INQUIRY ASKED IN CONGRESS.

[BY A. P. DAY WIRE.]

WASHINGTON, March 11.—At the request of a committee of New York and Philadelphia men representing 125 stockholders of the Chicago, Rock Island and Pacific Railroad Company, Representative Oglesby of New York today introduced a resolution to direct the House Interstate Commerce Committee to investigate the affairs of the company.

CAMP AT INDIANAPOLIS.

[BY A. P. DAY WIRE.]

CHICAGO, March 11.—Fort Benjamin Harrison at Indianapolis has been selected by the War Department as the place for the training camps of the Central States next summer instead of Fort Sheridan.

Activities.

AMERICAN SHIPS BLACKLISTED.

Vessels Flying Our Flag Banned by Britain.

to be Trading with Enemy Corporations.

and Kankakee are in Government Service.

[BY ATLANTIC CABLE AND A. P.]

LONDON, March 11.—The latest list of neutral shipping prohibited to British charterers by the Admiralty on the ground that they either represent Teutonic capital or have indulged in unneutral activities contains the names of fifty-six and includes thirteen flying the American flag.

Half of the American vessels on the blacklist still is represented by vessels owned by the American Transatlantic Company, of which Richard Winslow of Milwaukee, Wis., is president, the ships of that company all numbering eleven. The only new additions to the list are the steamers Edgar W. Murdock, owned by Swan, Norwood & Co. of Rockport, Me., and the steamship Mavorneen, owned by J. F. Craig of San Francisco.

Of the three of the preceding list whose names have been removed, the Spanish and Brazilian flags are no longer represented. Sweden still heads the list and the Scandinavian countries are liberally represented. The number of Dutch ships shows a considerable increase.

The only vessel, unlike the preceding ones, in which the following is starred to be considered temporarily removed from the blacklist is engaged in trade between the United Kingdom and France."

The American steamer Genesee is described as follows:

"Armed, captured, at present in use by the government service pending decision of the prize court."

Other notes follow the names of various steamers Hocking and Ionic. Other ships are starred as in danger of having been chartered by firms because they are trading between the United Kingdom and Holland or between the United States and the Plate River.

The blacklist represents a total net tonnage of 77,524.

NAVY SCANDAL MAY BLOW OVER.

[BY A. P. DAY WIRE.]

WASHINGTON, March 11.—After more than a week's deliberation, the verdict of the Civil Service Commission in the Rixey-Eppa Hunt navy yard split salary scandal, which will be made public tomorrow or Monday, is said to allow the engineers to revert to its original rating. The commission is said to have been unable to decide whether the charges of Mrs. Page Waller were of sufficient weight or are more worthy of consideration than the defense of Mrs. Louise Osborne Rowe, chief of public welfare. Mrs. Waller charged that Mrs. Rowe forced her to split her salary for the benefit of Miss Hale Thompson's sister-in-law, Mrs. Margaret Mivelaz.

2 CENTS AN HOUR INCREASE IN PAY.

[BY A. P. DAY WIRE.]

TOPEKA (Kan.) March 11.—An average increase in wages of 2 cents an hour for every machinist employed by the Atchison, Topeka and Santa Fe railroad was announced at the general offices here today. The order affects 4000 men.

GREAT STRIKE RIOT IN PORTO RICO.

[BY A. P. DAY WIRE.]

WASHINGTON, March 11.—Commissioner received cablegrams from Governor of Porto Rico, telling of riots among sugar workers there.

The corporations practically admit the dispatch said, "policemen killed, wounded and two agricultural strikers at Ponce. Women's parade was cut-down shot under fabricated charges. Labor leaders arrested. Poor people terrorized. Earnestly request personal investigation and give moral support to authorities."

The message was signed by Santiago Iglesias, president of the Porto Rico Federation of Labor.

WILSON IS ASKED TO AID NEWSPAPER LAW.

[BY A. P. DAY WIRE.]

WASHINGTON, March 11.—Senator Bankhead of Alabama, chairman of the Senate Committee, today introduced and had referred to his committee a bill to repeal the law requiring publishers and owners of newspapers and periodicals to file with the Postmaster-General every six months sworn statements of names of editors, owners, stockholders, securities, and in the case of daily newspapers, sworn statements of circulation.

Senator Bankhead said he was actuated in his own initiative in behalf of country newspapers.

PANAMA ISLAND INQUIRY ASKED IN CONGRESS.

[BY A. P. DAY WIRE.]

WASHINGTON, March 11.—At the request of a committee of New York business men representing stockholders of the Chicago, Rock Island and Pacific Railroad Company, Representative Oglesby of Illinois today introduced a resolution directing the House Interstate Commerce Committee to investigate the affairs of the company.

500 MORE AMERICANS REPORTED MISSING.

[BY A. P. NIGHT WIRE.]

WASHINGTON, March 11.—The State Department today received a batch of telegraphic advices to the effect that the customs officials on the border report that two additional Americans are missing from a train in Mexico, which was fired on by bandits on the night of March 9, near Parral, about eight miles west of Columbus.

The raid is not sufficiently identified to show whether it has been previously reported. The dispatches indicated that it was not considered probable that any Americans to go to the assistance of Tehuantepec.

NOTED AVIATOR KILLED IN IOWA.

[BY A. P. DAY WIRE.]

GRINNELL (Iowa) March 11.—W. C. Robinson, one of the most prominent aviators and inventors of aviation appliances in the United States, fell and was killed near Ewart, Iowa, shortly before 5 p.m. today. Ewart is ten miles from here and details of the accident are not yet available.

Robinson left Grinnell shortly after noon. He had told friends here that he intended to try for an altitude record and wanted to test a new stabilizing device he had been working on at his factory here. He took with him instruments with which to register the height reached.

Reports reaching here from Ewart said the machine was demolished and indications were that Robinson died as the result of an engine explosion rather than from the effects of the fall.

Reports that he had fallen into a crowd of spectators were denied.

ADDS BIG TONNAGE TO AMERICAN NAVY.

[BY A. P. DAY WIRE.]

BOSTON, March 11—The superdreadnaught Nevada, the most powerful American warship ready for action, was placed in commission at the Charleston navy yard today. The Nevada adds a tonnage of 27,500 to the United States navy and an armament of ten 14-inch guns which constitute her main battery.

PORTER IS TESTED.

[BY A. P. DAY WIRE.]

ROCKLAND (Me.) March 11.—The torpedo boat destroyer Porter completed her standardization trials with five runs today and then started on a four-hour run at full speed of 29½ knots an hour, to be followed by the fuel economy test.

OKUMA CONDEMNS SHOTS AT BRITAIN.

[BY PACIFIC CABLE.]

TOKIO, March 11.—The recent criticism in the press of the Anglo-Japanese Alliance induced Premier Count Okuma today to give an interview in which he condemned what he characterized as petty efforts to create an agitation against Great Britain. The Premier declared unequivocally that there would be no wavering in Japan's fidelity to the alliance.

ARGENTINA FRIENDLY TO UNITED STATES.

[BY A. P. DAY WIRE.]

NEW YORK, March 11.—Dr. Romulo S. Naon, Argentine Ambassador to the United States who arrived here yesterday, returning from a leave of absence in Argentina, said:

"I can not tell you how warm the friendship is which my country feels for the United States. They are making preparations at Buenos Aires and throughout Argentina to give a rousing reception to Secretary McAdoo and the other members of the International high commission when it arrives there on the cruiser Tennessee. I return to my work at Washington with a full determination to continue to represent my country's policies with as much ardor as before. The friendship between the two countries is simply inspiring."

Good Teeth—Healthy Gums.
Try Pyro-Rem, the dentists' prescription. Nason's Drug Store, 600 South Hill street.

Pyorrhea Cured

Dr. T. W. Young

Why do some very good Dentists claim Pyorrhea is incurable?

Because after they have received their decree in Dentistry they stop studying and do not keep up with the new methods of Dentistry.

We are now in an age of progress and it takes constant study and practice to keep up with the new discoveries in science.

I have been practicing Dentistry for fifteen years and have collected many new and practical ideas about the cure of Pyorrhea, and have cured numbers of cases. It would be impossible to print all testimonials in the newspaper. But I will examine your teeth and diagnose your case to the very best of my ability without charge.

I have modern equipped offices and all mechanical work is done in my laboratory under my special directions.

I also specialize on painless extracting under Vitalized Air which is pleasant to take and perfectly harmless when intelligently administered. No cocaine, gas or harmful drugs used, consequently the afterpains and sluffing of gum tissue is entirely eliminated.

I do all operating and therefore give each case my personal attention.

Prices reasonable within the reach of all.

DR. T. W. YOUNG,
703½ South Broadway.
Phone A2511.


A decided novelty: open-work front button boot in black, bronze and sand-colored kid and white calf.
$10


A beautiful new pump model in all the popular colors and combinations of colors in soft kid.
$6


A delightful new pump in patent, dull, bronze and ivory kid and gray suede.
$5.50


A beautiful new lace boot of African brown vamp and collar and white kid top. Something entirely new.
$6.50


Baker's Cavalier boot—a beautiful creation in finest washable white kid; welt sole and covered Louis XV heel.
$10


A beautiful new boot in the popular African brown vamp and white kid top. A striking combination.
$7.50

In all bronze kid $7.00
In gray suede $6.50
In brown suede $6.50


Cavalier boot model with black kid vamp and collar and white kid top. Very effective combination.
$6

In all white calf $7.50


This beautiful boot comes in black, brown and gray kid vamp with white kid top; also solid brown and solid black kid; also brown kid vamp with ivory kid top.
$7

In all white kid $7.50


A new spring model and one of the smartest of the medium-priced boots in patent and dull kid—white stitch.
$4


A new high-cut model with patent vamp and dull kid top. Medium weight sole and leather heel.
$3.50


New model offered for men—English last, in gunmetal and Russia tan calf.
$4


A classy new oxford for men in gunmetal and tan calf and white nubuck.
$4.50


Simplicity of design is the keynote of smartness this season. This boot is one of the smartest. White calf vamp with white kid top.
$6.50

Another Shoe Fact Is--

That when you come to the live "Baker" Stores your choice is not limited to the product of any one maker. Instead you have at your disposal the finest productions of a score of the foremost shoe manufacturers in America, embodying the best ideas of as many expert designers.

No one mind could conceive, nor one factory turn out all the style variations which we must carry to satisfy a patronage so large and cosmopolitan as ours. For to these great stores come men and women from every walk of life, from every business, trade and profession, each with his own particular preference and his own idea of the price he wants to pay.

So it makes no difference what kind of a shoe you want, there are plenty here that will fit your feet, suit your idea of style and please your purse—to say nothing of rendering more style, service and satisfaction than equal money will bring you anywhere else.

For Misses and Children we have carefully copied mamma's boots in materials and trimmings—but, of course, in shapes to fit the childish foot.

For Boys we have miniatures of daddy's boots—made sturdy and strong to withstand the hard knocks administered by all "live" boys.

Baker's is daily winning patronage by deserving it. We most cordially invite your inspection of our new Spring shoe styles.

G. H. Baker
Largest Retailer of Shoes West of Chicago

629 So. Broadway 451 So. Broadway
410 So. Broadway 323 So. Spring St.

Reed & Hammond

General Auctioneers.

1053-55 South Main St., Near 11th.

AUCTION—MONDAY, 10 A.M.

717 So. Figueroa St. Contents of 6-Room Flat.

Golden oak rockers and chairs, center tables, pictures, couches and covers, mantel bed, rugs, hall and stair carpet, carpets, extension table and dining chairs, hospital bed and mattress, walnut chest of drawers, oak chiffonier and dressers, portieres, dishes, iron beds, bedding, commodes, gas range, kitchen wares, gas plate, etc. Complete furnishings of six rooms.

REED & HAMMOND, Auctioneers.

AUCTION—MONDAY, 2 P.M.

1123 East 10th St. Take Central Ave. Cars.

Furnishings of 20-Room House.

Rockers, chairs, center tables, breakfast tables, dishes, lace curtains, bedding, bowls and pitchers, bed springs and mattresses, rugs and carpets, linoleum, dressers and chiffoniers, gas plates, sanitary couches and pads, portieres, odd chairs and tables, kitchen cabinets, extension tables, gas ranges, utensils, etc.

REED & HAMMOND, Auctioneers.

AUCTION—TUESDAY, 10 A.M.

High Grade Furnishings.

The Elegant Furnishings of Large Kingsley Drive Home.

To be sold at our large salesrooms,

1053-1055 South Main St., Near 11th.

Knox automobile, 7-passenger, A1 condition; mahogany case Cresscent piano; large mahogany library table, 6-piece tapestry and mahogany parlor set, lot of Oriental rugs, 12-piece hand-painted fish set, lot of Dresden plates, cut glass, bisque statues and plaques, vases, fancy mirrors, electric lamps, paintings and pictures, mahogany arm chairs, leather rockers, oak and auto seat rockers, fumed oak and mahogany library and center tables, brass and onyx stands and bric-a-brac cabinets, lot of Reedcraft furniture, portieres and couch covers; very fine and massive mahogany writing desk; large wicker arm chair and rocker; dishes, mirrors, Chinese carved furniture; extra high grade golden oak dining set of large, round extension table and 6 very fine chairs to match table; lot of high-grade white enamel furniture, genuine leather bed davenport, mission desk; gentleman's wardrobe; oak and mahogany bookcases, buffet and china cabinets; silver oak dining set, complete, and very fine; mahogany breakfast room set, brass beds, steel and coil springs, mattresses, bedding, table linens, solid mahogany and leather Morris chair, lot of steins and mugs; mahogany four-post bed and dresser to match; large satin walnut princess dresser, Circassian walnut dressing table, Clipper couches, oak and mahogany dressers and chiffoniers, bedroom chairs and rockers, leaded glass china cabinet, bamboo sewing table, sanitary couches, iron beds, springs and mattresses, large and small rugs of Axminster, Wilton, velvets, body and tapestry Brussels, linoleum, stair carpet; carpets, davenports and tabourettes, white enamel dresser, three extra nice refrigerators, two gas ranges, gas plate and heaters, sewing machine, breakfast table, kitchen cabinets, utensils, garden tools, etc. Fine lot of furnishings. Lunch at noon. Be sure and attend this big sale.

REED & HAMMOND, Aucrs.

AUCTION—VERNON APTS., 54 ROSE AVE., OCEAN PARK,

Wednesday, March 15, at 10 A.M.

Entire Contents of 22-Room Apartment House.

66 pair lace curtains, 15 rockers, 44 chairs, 9 tabourettes, 4 dining tables, 8 library tables, 16 breakfast tables, 2 couches and covers, 12 mattresses, 15 pair blankets, 14 spreads, 48 sheets, 48 pillows, 14 comforters, 16 linoleums, 6 tables and table cloths, 3 dressers, 32 rugs, 6 gas ranges, silver, dishes, etc., by piece or as a whole. House for rent.

REED & HAMMOND, Auctioneers.

AUCTION—THURSDAY, 10 A.M.

Special All-day Sale of Nice, Household Goods. Contents of Three Homes. To be sold at our salesrooms, 1053-55 So. Main St.

Two pianos, bed davenports, parlor and living-room furniture, oak and mahogany rockers, chairs and tables, settees, large oak hall tree, leather rockers, oak and mahogany library tables, drop head sewing machine, jardinieres and pedestals, leather sofa, lace curtains, pictures, oak music cabinet, fancy lamps, vases, bric-a-brac, glassware dishes, couch covers, weathered oak dining table, 6 chairs and china cabinet, bookcase, wardrobe, combination writing desk, oak dining table and dining chairs, lot of pottery, vases and jardinieres, white linens, lot of bedding, birdseye maple, oak and mahogany dressing tables, dressers, beds and chiffoniers, brass beds, springs and mattresses, heavy post enamel beds, oak desks, phonograph and records, Clipper couches, sanitary couches and pads, desk tables, large and small rugs, all kinds, a lot of them; linoleum and matting, carpets, bookcases and books, silverware, golden oak and mission buffets, dinner sets, Reedcraft furniture, breakfast-room set, gas ranges, refrigerators, icebox, carpet sweepers, mirrors, kitchenwares, etc.

A LOT OF NICE, UP-TO-DATE HOUSEHOLD GOODS. LUNCH AT NOON.
Phones, F2545; Broadway 2880. REED & HAMMOND, Auctioneers.

RHOADES & RHOADES

EXPERT LIVE STOCK AUCTIONEERS. Pure-Bred Stock Sales a Specialty.

BEN A. RHOADES, Auctioneer.
1501-3-5 SOUTH MAIN STREET.
Los Angeles, Cal. Main 1259; Home 25679.

32 HEAD OF DAIRY COWS 32
HORSES, HOLSTEIN BULL
At the Patterson Ranch, three-fourths mile east of
CLEARWATER STATION

Take Santa Ana electric cars to Clearwater Station. Conveyances in waiting morning of sale.

MONDAY, MARCH 13TH, AT 10 A.M.

The herd includes 32 fine young Holstein and Jersey cows. A 3-year-old Holstein bull and 2 head of extra good horses. Also a lot of good farm implements. Terms: $100 and under, cash; over $100, one-third cash, one-third in three months and one-third in six months with note and approved security and 8 per cent. interest. 5 per cent. discount for cash on time sums. Petersen & Nydor, Owners.

80 HEAD OF CHOICE HOLSTEIN COWS AND HEIFERS 80
2 PURE BRED HOLSTEIN BULLS 2
At the Sunny Slope Dairy (res. G. L. Weaver,) 1¼ miles northwest of
EL MONTE

Take Covina electric cars to Lexington ave., El Monte. Conveyances in waiting until 10 a.m.

TUESDAY, MARCH 14TH, AT 10 A.M.

This fine herd includes 22 choice cows. Extra good; 15 head of 2-year-old Holstein heifers and 41 head of Holstein heifers from 6 to 12 months old. Many of these heifers are out of cows formerly owned by the Whittier State School and therefore from ¾ to ⅞ pure-bred Holstein. Terms: $100 and under cash, over $100, one-third cash, one-third in three months and one-third in six months, with note and approved security and 8 per cent. 5 per cent. discount for cash on time sums.

G. L. Weaver and A. H. Smith, Owners.

35 HEAD OF CHOICE DAIRY COWS AND HEIFERS 35
HOLSTEIN BULL—HORSES, WAGONS, HOGS
At my dairy, one mile south and one-half mile east of
HYNES

Take Santa Ana electric cars to Clearwater. Conveyances in waiting morning of sale.

THURSDAY, MARCH 16TH, AT 10 A.M.

The herd includes 15 extra fine young Holstein dairy cows, nearly all fresh; 15 fine Holstein heifers, 6 to 20 months old; 5 Holstein heifer calves; one Holstein bull, 18 months old; good ranch team, harness and wagon. Terms, $100 and under, cash, over $100, one-third cash, one-third in three months and one-third in six months with note and approved security and 8 per cent. interest; 5 per cent. discount for cash on time sums.

C. W. Johnson, Owner.

25 FINE DAIRY COWS AND HEIFERS
HOLSTEIN BULL, HORSES, IMPLEMENTS
At our dairy on New York Ave., ½ mile east of
CLEARWATER

Take Santa Ana electric cars to New York avenue.

FRIDAY, MARCH 17TH, AT 10 A.M.

Herd includes 18 fine dairy cows, all Holsteins and young; 7 choice yearling Holstein heifers; 1 two-year-old Holstein bull; 3 head of good horses; farm implements. Terms: $100 and under cash; over $100, one-third cash, one-third in three months and one-third in six months, with note and approved security and 8 per cent. interest. 5 per cent. discount for cash on time sums.

Fred de Vries and W. Vandervalde, Owner.

12 FINE HOLSTEIN COWS 12
1 PURE BRED REGISTERED HOLSTEIN BULL
At the old J. M. Mayo Dairy, 1 mile east of
COMPTON

on Main st. Take Long Beach electric cars to Compton. Conveyances in waiting morning of sale.

TUESDAY, MARCH 21, AT 10 A.M.

Twelve choice young Holstein dairy cows, nearly all with second calf; large, fine individuals and heavy persistent milkers. Several now fresh, the balance coming in soon. The owner has carefully selected this herd and culled same until today it is a herd of great merit. Buyers should not fail to look these cows over. One pure-bred bull, Creamcup de Menet. Terms, $100 and under, cash; over $100, one-third cash, one-third in three months and balance in six months with 8 per cent. interest. 5 per cent. discount for cash on time sums. Earl Graham, Owner.

For full information in regard to these 3 sales inquire of auctioneers.

RHOADES & RHOADES, Auctioneers.

AUCTION

Furniture, Household Goods

Tuesday, March 14

at 10 A. M.

112-116 Court Street

Entire furnishings of the King Hotel removed to our salesrooms. Consisting of 66 dressers, in oak and maple, 3-4 and full size; 66 iron beds in 3-4 and full size; springs, mattresses, all bedding, toiletware, carpets, rugs, refrigerators, gas plates, gas ranges, tables, chairs, rockers, center tables, folding beds, lace curtains, portieres; also a fine lot of furniture, consisting of solid brass beds, solid leather davenport, birdseye maple dressers, quartered oak 12-ft. extension table, buffet, china closet to match; porcelain lined icebox, safes, desks, showcases, etc.

J. J. SUGARMAN, Auctioneer.

AUCTION.

J. J. SUGARMAN,
Auction and Commission House
General Auctioneer.
Furniture, Merchandise, Fixtures.
Office and Salesrooms, 112-114-116 Court St.
(Between Spring and Main)
Main 8114. —Phones— F4818.

B. FORER CO.

Auction and Commission House
201 No. Spring St.

We buy for cash and advance money on stocks of merchandise of every description.

Phones: Bdwy. 4279—F5449.

"TIZ" FOR FEET

No More Sore, Tired, Tender Feet; No Puffed-up, Calloused Feet or Painful Corns—Try "Tiz"



Why go limping around with aching, puffed-up feet—feet so tired, chafed, sore and swollen you can hardly get your shoes on or off? Why don't you get a 25-cent box of "Tiz" from the drug store now and gladden your tortured feet?

"Tiz" makes your feet glow with comfort; takes down swellings and draws the soreness and misery right out of feet that chafe, smart and burn. "Tiz" instantly stops pain in corns, callouses and bunions. "Tiz" is glorious for tired, aching, sore feet. No more shoe tightness—no more foot torture.

Ask for "Tiz." Get only "Tiz."

AUCTION

Extraordinary—Very Fine—Everything New.

Expensive Furniture, Draperies, etc., of 7 Rooms.

TUESDAY, March 14, 9:30 A.M.

842 West Washington Street,

Corner Norwood. Take any West Washington Car.

New brass bed, box springs, hair mattress, ¾ white enamel also brass beds complete, best French Wilton, Wilton and other rugs, mahogany and birdseye maple dressers, 3 mirrors, 3 pairs Fillet lace also 3 pairs Dutchess lace curtains, cost $10 and $15 per pair; imported English linen side drapes, very fine Flemish oak dining-room set, cost $165; cut glass, set dishes (open pattern,) Sheraton design table set, Japanese set, chocolate set, tea set, punch bowl and cups, white breakfast-room set, folding table, dinner gong, Chinese linen screen, wood box covered with linen, telephone table and stool, writing desk, cedar chest, gas heater, medicine chest, pictures in gold hand carved frames, Roskin proofs, framed Dutch tile, silk brocade wall panel, Japanese vases and bric-a-brac, pair Japanese prints, 5 velvet draperies (exclusive design,) cost $14 each; 2 mahogany desks, willow chairs with cushions, English taffeta portieres, wing fireside chair with Italian brocade covering, 2 Chinese reclining chairs, 2 Chinese hour chairs, library table, with glass top, mahogany piano lamp with silk shade, 2 Mulberiy portieres and balances, Craftsman music cabinet, Cadallac writing table and desk, sofa pillows, magazine rack, Navajo rug, mahogany library lamp, Zonophone, cabinet and 30 records, gas range, refrigerator, kitchen cabinet, kitchen table, kitchenware, etc.

Impossible to describe everything in this beautifully furnished house.

We have never had a sale with so many exclusive and pretty designs.

No goods shown until morning of sale.

AUCTION

THE BIG ONE!

$5000 Furniture, Oriental and Domestic Rugs, 3 Pianos, etc. Goods removed for convenience of sale to the spacious room,

746-748 South Spring Street.

ROOM ALSO FACES

749-751 South Main Street.

Sale WEDNESDAY, March 15, 9:30 A.M.

These goods are consigned to us by

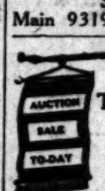
The Provident Pledge Corporation

and consist of everything used in a home. Also office furniture. The public is aware that when the Provident Pledge Corp. has a sale it is always bona-fide and usually LARGE.

N. B.—There will also be sold in this sale the furnishings of a finely furnished home, removed from Pasadena.

STROUSE & HULL, Auctioneers

Main 9319. 319 Story Bldg. Home 62352.

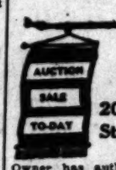


AUCTION
Tuesday, March 14,
9 A.M. SHARP
Unclaimed
Baggage Sale
Consigned from
Hotel Rosslyn,
Hart Bros., Props.
To Our Auction Mart,
No. 822-824 S. Main St.

700 Lots

of unclaimed baggage from Hotel Rosslyn to be sold for delinquent charges at public auction to the highest bidder for spot cash, consisting of packages, grips, trunks, boxes, suit cases, valises, etc., etc. Former owners are requested to attend this sale. Positive, no limit or reserve. Strictly no checks taken. This is the largest consignment of "blind baggage" ever offered in the city at public auction.

Theo. F. Zimmer, Auctioneer.



AUCTION!
Friday, March 17,
10 A. M. Sharp.
2004 S. San Pedro St.
Stock of Harness and Hardware.

Owner has authorized complete close out, at public auction, entire stock of harness, new and second hand, single and double; large variety of collars, all sizes, full line of whips, extra repair material, full set tools, benches, in fact, everything for complete harness shop; also roll-top desk, cash register, good delivery horse, wagon and harness. Positive sale. No limit or reserve.

CALIFORNIA AUCTION COM. CO.,
822-24 S. Main St.
Theo. F. Zimmer, General Auctioneer.

AUCTION

TODAY, WED., 9:30 A.M.
Clean, new furniture (5 Rooms;)
Also all bedding and linens.
255 N. FLOWER ST.
TOMORROW, THURS., 9:30 A.M.
Big furniture auction.
2302 S. VERMONT AVE.
STROUSE & HULL, Aucrs. M. 9319; 62352.

AUCTION

REED & HAMMOND
1053-55 South Main Street at 11th
Hold Auction Sales of Live Stock, Furniture, Restaurants or Merchandise somewhere every day in the week. Call up F3545, Bdwy. 2860, for dates.

The Time to Get Your Teeth Fixed Is NOW

I am the dentist who cut the prices and placed GOOD, HONEST, SAFE, RELIABLE DENTISTRY within the reach of every wage-earner. I honestly believe I am the only ONE PRICE DENTIST IN Los Angeles who NEVER RAISES PRICES.



One Price to All

$5.50

The Best Set of Teeth it is possible to get. These teeth are the very same that other dentists charge you $15 to $20 for.

The introduction of Real Painless Dentistry and Moderate Charges is a Feature of My Office.

22K Gold Crowns and Bridge Work

$4 No More Asked or Taken

CROWN AND BRIDGE WORK—I make a specialty of gold and porcelain crown and bridge work. This is, without doubt, the most beautiful and lasting work known to dental science. Ask to see sample of this work.

Dr. Edw. J. McNally
FIRST PRIZE DENTIST
610½ So. Broadway
Over Symphony Theater. Phone F4945.
East Side Office, 703½ Central Ave.
Phone F3753.

AUCTION

Fri., Mar. 17, at 10 a.m.
Furniture, Household Goods
201 No. Spring St.
30 Rooms Good Furniture

Consisting of oak dressers, chiffoniers, commodes, brass and iron beds, metal springs, cotton and floss mattresses, sanitary cots and pads, kitchen tables, library and extension tables, chairs, rockers, rugs, carpets, linoleum, gas ranges, stoves, gas plates, davenports, kitchen safes, glassware, dishes, garden hose, utensils, etc., etc. No reserve or limit. Goods are nice and clean and will be sold fast.

B. Forer Co. Auct. & Com. House,
201 N. Spring St. F5449, Bdwy. 4279.

LUCKY CAPTURE OF AN ALLEGED THIEF.

[BY DIRECT WIRE—EXCLUSIVE DISPATCH.]

LONG BEACH, March 11.—One of a score of American Express Company's money orders of high demoninations, stolen from H. Peterson of San Pedro last July, is believed to have turned up here tonight.

A man giving the name of George Hayes, who is believed to be the man the police of several Southern California cities having been vainly searching for in the past several months, was arrested by the local authorities after an exciting chase participated in by C. C. Lord, a local merchant who cashed an American Express Company's money order for $50, tendered by Hayes, who is alleged to have forged the name of Peterson.

Hayes purchased a camera costing $16 from Lord and received the balance of the order in change. Lord then became suspicious of the transaction and notified the police. Hayes had dropped the remark that he was buying the camera for his sister who he said lives in Los Angeles.

Following this clew the police boarded the first car for Los Angeles. Lord accompanied them. Hayes had taken the precaution to hire a jitney to take him out as far as Willowville before he switched to the electric line. As he swung onto the steps of the car at Willowville he bumped into Lord.

Fearing he was being followed, he attempted to elude the merchant by jumping from the car while it was in motion. Lord and the detectives jumped, too, however, and soon overpowered him.

SEVEN-HOUR DAY FOR CLERKS WINS.

[BY A. P. NIGHT WIRE.]

WASHINGTON, March 11.—Representative Borland's amendment to the Executive, Legislative and Judicial Appropriation Bill, which would require the thousands of clerks in the executive departments of the government here to work eight hours a day instead of seven, was stricken from the measure in the House today on a point of order. Mr. Borland then introduced another to reduce the number of clerks by 10 per cent. on June 1. It will come up next week.

During debate on the bill today, Republican Leader Mann made an attack on the annual appropriation for automobile expenses for Cabinet officers. He objected specifically to an item for repairs for a new car for Secretary Wilson of the Labor Department.

PROTEST SEIZURE OF STEAMER EDNA.

[BY A. P. DAY WIRE.]

WASHINGTON, March 11.—Protest against the seizure of the American steamer Edna by a British cruiser was placed today before the State Department by Representative Kahn of San Francisco on behalf of the vessel's owners, Mr. Kahn said the Edna was chartered to W. R. Grace & Co. of New York. The department took steps to begin at once an inquiry into the facts through consular agents with a view to making representations to Great Britain. The Edna was taken to Port Stanley, Falkland Islands.

PRESIDENT SEES PRIZE SHIP APPAM.

[BY A. P. NIGHT WIRE.]

NEWPORT NEWS (Va.) March 11.—The President and Mrs. Wilson, on a week-end cruise aboard the yacht Mayflower, spent an hour today walking about Newport News. Towards sunset the yacht dropped down to Old Point and anchored for the night.

The Mayflower stopped here near the German prize ship Appam, which the President's party viewed with great interest. The yacht is expected to remain at Old Point until late tomorrow.

Pure Blood Brings Beauty

Pimples, Blackheads, Boils and Poor Complexion Vanish by Using Stuart's Calcium Wafers.

TRIAL PACKAGE MAILED FREE.

All your dreams of a beautiful, clear complexion can be made to come true. It makes no difference how spotted and disfigured your face may be with pimples, blackheads, eczema or liverspots, you may reclaim



You'll Dance With Joy to See How Easy and Quick Stuart's Calcium Wafers Clears Your Skin.

your heritage of good looks. There are thousands of people today whose fresh, clear faces are a living proof that Stuart's Calcium Wafers do cure pimples and cure them to stay, in only a few days.

Stuart's Calcium Wafers cure pimples and similar eruptions by thoroughly cleansing the blood of all impurities. With a pure blood supply, it is simply impossible for a pimple to remain on your face. And the invigorated blood will replace your dead, sallow skin with the glowing colors of a perfect complexion.

Your self-respect demands that you avail yourself of this remedy that thousands have proved before you. Get a 50c box of Stuart's Calcium Wafers of your druggist today. Make your dream of beauty come true. Also mail coupon today for free trial package.

Free Trial Coupon

F. A. Stuart Co., 302 Stuart Bldg., Marshall, Mich.: Send me at once, by return mail, a free trial package of Stuart's Calcium Wafers.

Name .....

Street .....

City ..... State .....

Warning.

FLOODS AGAIN EXPECTED ALONG THE GILA RIVER

[BY A. P. DAY WIRE.]

PHOENIX (Ariz.) March 11.—Flood warnings were sent out today by the United States Reclamation Service, advising residents of the lowlands along the Salt and Gila rivers of a five-foot rise in the Verde River, caused by melting mountain snow. The Verde flows into the Salt, which empties into the Gila River, the main tributary of the Colorado.

BRIDGES WASHED AWAY.

[BY A. P. DAY WIRE.]

ELLENSBURG (Wash.) March 11.—Many highway bridges have been washed out and thousands of dollars of damage have been done to roads by floods from streams emptying into the Yakima River, near Ellensburg.

DAMAGE TO ROADS.

[BY A. P. DAY WIRE.]

WENATCHEE (Wash.)—Floods from melting snows in parts of Chelan county caused a damage of $20,000 to roads and orchards. The water in the streams in the county is rising today, with bags of sand are urged to keep the Wenatchee River from flooding at Cashmere, where three bridges were washed away.

ICE GORGE AT YANKTON.

[BY A. P. DAY WIRE.]

YANKTON (S. D.) March 11.—A great ice gorge, constantly backed up by the flow of ice from the river, has finally reached Yankton. The water remains high at Gavin's Point with a drop of only one foot in twenty-four hours. It is strong at Running Water and east of there.

Elated.

BARLEY AND HOP GROWERS IN NO FEAR OF EMBARGO

[BY DIRECT WIRE—EXCLUSIVE DISPATCH.]

SAN FRANCISCO BUREAU OF THE TIMES, March 11.—Private advices from England today carrying assurance that the United Kingdom was unlikely to place an embargo on imports of barley and hops ejated California dealers and commission men.

E. Clemens Horst, president of the great hop concern of that name who has been keeping in close touch with the situation, received a private cable today declaring an embargo was unlooked for.

"The person who sent the ... is very close to a member of ... British Parliament," said Mr. ... "and is therefore enabled to ... pulse of that body regarding ... ley and hops embargo.

"Needless to say the barley ... men of California have been ... anxious seat lately. Until a ... or even a few days ago it ... that an embargo would be ... Now, however, I am very ... think England will stop with ... embargo."

An average of about 30,000 ... barley is exported to the ... Kingdom yearly from Cali...

Quiz.

TO EXAMINE SAFES OF SERVICE BOARD.

NEW YORK SUBWAY INQUIRY GROWS WARMER.

State Senator Thompson Appoints Subcommittee to Inspect Archives in Order to Ascertain What has Become of Letter Written by Shonts Relative to Traction.

[BY A. P. NIGHT WIRE.]

NEW YORK, March 11.—State Senator George F. Thompson, chairman of the legislative committee investigating the Public Service Commission and the awarding of contracts for subway and elevated railway construction in this city, today appointed a subcommittee to "look through" all the safes of the Public Service Commission.

A letter written by Theodore P. Shonts, president of the Interborough Rapid Transit Company, to former Chairman William R. Willcox of the commission, which admittedly was a tentative offer by the corporation to build the subway without aid from the city, caused Senator Thompson to take this action. The letter was not in the regular files of the commission and the fact that it existed was not made known to the Thompson committee until today.

Travis H. Whitney, secretary of the commission, denied there were any secret archives kept by the committee.

Another letter introduced at the hearing today was from Timothy Williams, president of the Brooklyn Rapid Transit Company, in which he charged that "the uptown office of the Interborough was at the City Hall."

The letter, written after the late Mayor William J. Gaynor had decided to favor the granting of a subway contract to the Interborough instead of the Brooklyn Rapid Transit Company, virtually accused the late Mayor of being the "representative" of the Interborough.

A clash occurred today between Mr. Williams and Frank Moss, counsel for the committee. President Williams charged Mr. Moss with having given out wrong and misleading statements about him "in connection with the $100,000 I received from the company."

"I have not made any misleading statements about you," Mr. Moss replied.

"You're a liar," shouted President Williams.

Friends came between the men and the controversy ended. Mr. Williams denied that the $100,000 in question was a bonus received for services in negotiating a $1,000,000 contract with the city. He declared that nothing savoring of "graft or crookedness" could be imputed to the Brooklyn Rapid Transit Company.

Senator Thompson announced that the "B.R.T. would be investigated, whether anyone liked it or not."

OFFERS TO RAISE COWBOY REGIMENT.

[BY A. P. NIGHT WIRE.]

BILLINGS (Mont.) March 11.—An offer to raise a regiment of cavalry enlisted from cowboys of Montana and Northern Wyoming, was tonight wired to Secretary of War Baker by Paul McCormick, Jr., a cattleman of this district.

McCormick, who is a son of Col. Paul McCormick, a noted Indian fighter, was trained in an eastern military school and for six years was a captain of the Montana National Guard, being promoted to major before his retirement. He is personally acquainted with most of the cowpunchers of this region.

Gain.

EXPORTS FROM NEW YORK JUMP MILLIONS A WEE

[BY A. P. NIGHT WIRE.]

NEW YORK, March 11.—Exports from the port of New York thus far this month average about $55,000,000 weekly, as compared with $38,000,000 in February, and $51,000,000 in January and December, according to statistics issued today by the foreign trade department of the National City Bank. The increase is said to be remarkable in view fact that the scarcity of ... on the Atlantic Coast has ... shippers to the Orient to ... goods by rail to the Pacific ... ment for western ports. ... ments, while intended for ... no longer included in the ... ments of the port of New ...

SMALL BOY'S DEATH WAS ACCID...

[BY A. P. NIGHT WIRE.]

BISBEE (Ariz.) March ... coroner's jury, investigating ... of a small Mexican boy who ... early this morning by one ... guards placed to give warning ... approach of Mexican bandits, ... a verdict tonight of "accidental ... due misapprehension ... ceased."

Efforts are being made ... the release of S. Benetis, ... can citizen said to be ... municado by the Carranza ... Naco, Sonora. According ... Benetis was enticed across the ... ary line and arrested on the ... of being a Villa sympathizer.

RUSSIAN DESTROYER IS SUNK BY A...

[BY WIRELESS AND A. P.]

BERLIN, March 11 (via ...)—The Russian torpedo boat ... Leitenan Pushtchin has been ... a mine, according to a report ... Sofia, Bulgaria, given out ... Overseas News Agency. Four ... and eleven sailors of the ... the destroyer were rescued ... garians.

The Leitenan Pushtchin ... unit of the Russian ... and probably was lost in the ... Sea off the Coast of Bulgaria. ... 210 feet in length and ... tons. Her complement ... times was sixty-seven men.

OAXACA SITUATION IS WELL IN ...

[BY A. P. NIGHT WIRE.]

EL PASO (Tex.) March ... Castro, military governor of ... reports he has the situation ... ly in hand, according to a ... the Mexican consul here. The ... population of this former ... stronghold, says Castro, preserves ... order and is interested more in ... ing than in revolutions.

DON'T TALK SHOP ... PARKER WAS ...

Man Who Works Seven Days ... Week Liable to Be a "Superbore."

[BY A. P. NIGHT WIRE.]

NEW YORK, March ... man who works seven ... week and who thus becomes ... absorbed in himself and ... work that he can talk of ... but "shop" was characterized ... a "superbore" by former ... Alton B. Parker in a paper ... pared by him to be read ... meeting of the Bankers' ... here today. "Socially," ... Mr. Parker, "we need ... fashioned Sabbaths and ... any of the institutions ... tions to which the rest ... of our daily newspapers ... voted. What we do now ... meet socially does not ... so much as what we put ... wants to meet a man ... with orders to keep all ... is down on his work ... a week?" James M. ... bor, said the ... weekly day of rest is ... ground and that ... companied with a ... provement in the ... both their ...

AFTER ACCIDENT.

Believe Machine Stolen That Run Down Wagon Driver.

Following an accident in which their ... collide crashed into the rear of ... on at Fourteenth and Olive ... early last night and hurled ... Meloneian of No. 743 East Sev... street, the driver of the wag... the pavement, two men jumped ... the machine and, boarding a ... automobile, escaped.

... to the Receiving Hospital ... machine, Mr. Meloneian ... to be only slightly injured. ... was wrecked and his horse ... The police who investigated ... have located the wrecked au... near the scene. It is be... to be a stolen machine. It car... plates No. 133240. Inves... will be made today.

... del Coronado," is the center ... activities.—[Advertisement.

FOR PLAZA.

Seeks Ten Extra Men to Pre... Mexican Meetings.

... the local police declare ... no trouble with the Mex... the city, Chief Knively last ... ered ten additional patrolmen ... with orders to keep all ... the move.

... said no speaking will be ... at the Plaza until after the ... the Mexican border has ... and that he will today ... second-hand dealers and ... operators to remove fire... all kinds from their windows. ... that the Mexicans ... the city are very quiet; ... police have instructions to ... action beyond breaking up ...

... to visit Coronado.—[Ad...

SUNDAY MORNING.

Cities and ...

Pasadena.

FOOTBALL HERO TAKES A BRIDE

High School Romance a Secre... Until Yesterday.

... Let Out of Bag at Santa Ana... Despite Bribes.

... Big Guns to Shoot Golf ... Riverside Links.

[LOCAL CORRESPONDENCE.]

PASADENA, March 12.—Pasadena ... school students and members ... the faculty will receive the shock ... their lives when they learn through ... Times this morning that Brant ... Gard, an idol of the High School ... football team, who, as its captain, ra... ... won for it the State champion... ... was married in Santa Ana ... Sunday to Miss Genevera Marie ... Thompson, a freshman at Occidental ... college. The wedding ceremony ... the football hero and his bride ... agreed to keep secret for several ... months, was performed by Justice ... Still last night the parents of the ... bashful benedict knew nothing of ... marriage nor did they know young ... Gard was even engaged. The secret ... leaked out yesterday in the bride's ... faculty, however, for the simple rea... they said, that a woman can't ... a secret. Some one telephoned ... about it and the bride com... ... to her mother.

Young Gard is 19 years old and his ... bride is the same age. They had ... agreed to say nothing of their mar... ... until he had finished High ... School and was ready to take her to ... a ranch in the Imperial Valley. ... because the cat is out of the bag ... they made their honeymoon plans in ... half an hour, and an hour later their ... trunks were packed. By this time ... they are on their way to San Fran... ... most of the couch, young Gard ... of their "tormenting friends," who ... would not let them see a minute's ... peace if they had remained at home. ... They will be gone four months.

When the Thompsons learned the ... secret they at once determined to ... announce it in the Times. Young ... Gard was ignorant that the secret ... was out until late last night. Then ... a telegram sent for his bride to join him at ... the parents' home at No. 1445 Casa ... Grande street.

The romance, he said, started three ... years ago at high school and was a ... case of love at first sight on the part ... of both.

"We have been in love ever since ... we were 16 and I thought I was near ... enough 21, so we might as well get ... married now," said the bashful boy. ... The bride's parents had planned ... to attend the University of Cali... ... next year, but young Gard ... knew she wasn't going and ... said: "Goodness," he said, "I ... guess everybody in Santa Ana, near... ... by this quiet, but I guess the ... marriage license must have been pub... ... and the story leaked that way. ... Gard is the daughter of George ... Thompson, a broker of No. 427 Sum... ... avenue. Both she and her hus... ... went to school up until Friday.

ESPEE "GOFF."

At the same time that the private ... car of the San Marino, arrived at La... ... Park with Mr. and Mrs. Henry ... Huntington on board, another, the ... Espee, arrived with the golf ... party of Julius Kruttschnitt, chair... ... of the Executive Committee of ... Southern Pacific, of New York. ... The golf sticks were met at the sta... ... by a special representative of ... Mrs. who rushed with them to ... Coronado, where Mr. Kruttschnitt had ... planned to play golf with Judge Rob... ... Lovett, upon his arrival there ... today.

Mr. Kruttschnitt came to the Pa... ... Coast at the same time the Hunt... ... car came, but when he detoured ... to Coronado he forgot all about his ... golf sticks and refused to ... play with Judge Lovett without them.

WAKES WATCHMAN.

Aroused from his peaceful slum... ... early yesterday morning by what ... he thought the bold talk of a bur... ... William Harris, the night watch... ... at the Y.M.C.A., went forth to ... his duty.

Cautiously opening a door, whence ... the noise came, he heard a voice say, ... "Now, we're in the dark." Then ... there were coarse, low whispers. ... The frightened Harris more. Harris ... turned on the lights and a big, green ... parrot screamed out, "Shut up and ... get off the lights." The parrot is ... one of the articles on display at the ... lobby show there.

... final gifts. Wigwam, 61 North ... Fair.—Advertisement.

... Vista del Arroyo, Pasadena.—... Advertisement.

CAR RE...

Driver T...

J. O. ... 3566 Gri... jured ea... bile was ... strange ... San Ped... treated a... other inj...

Accord... the accide... his mach... on the ri... street ne... to the pa...

Then t... own accou... street. ... It crashed ... side of th...

Cool—W... —[Advert...

BU...

MONRO...

Jerome C... vice-presid... Company ... yesterday ... after a sh... was a grad... prominent ... cles both ... and a mem... nity of Co... wife and da... friends. H... his illness ... came. The ... be announ...

"Hotel de... is at its be... [Advertisem...

Cities and Towns South of Tehachepi's Top.

Pasadena.

FOOTBALL HERO TAKES A BRIDE.

High School Romance a Secret Until Yesterday.

Let Out of Bag at Santa Ana Despite Bribes.

Big Guns to Shoot Golf on Riverside Links.

[LOCAL CORRESPONDENCE.]

PASADENA, March 12.—Pasadena High school students and members of the faculty will receive the shock of their lives when they learn through the press this morning that Brant Gard, star halfback of the High School football team, who, as its captain, recently won for it the State championship, was married in Santa Ana yesterday to Miss Genevera Marie Hall, a freshman at Occidental college. The wedding ceremony, in which the football hero and his bride managed to keep secret for several days, was performed by Justice [illegible].

Not a soul last night the parents of the bridegroom knew nothing of it, nor did they know young Miss Hall was even engaged. The secret was let out yesterday in the bride's home, however, for the simple reason, it is said, that a woman can't keep a secret. Some one telephoned about it and the bride confessed to her mother.

Brant Gard is 19 years old and his bride is the same age. They had planned to say nothing of their marriage until he had finished High school, but was ready to take her to a home in the Imperial Valley. Then, when the cat is out of the bag and their honeymoon plans in full swing, and an hour later their trunks packed. By this time they are on their way to San Francisco, out of the reach, young Gard hopes, of their "tormenting friends," who would let them see a minute's peace if they had remained at home. They have gone four months.

Mrs. Thompson learned the secret in Santa Ana, determined to beat it in The Times. Young Gard, ignorant that the secret was out, until late last night. Then went to his bride to join him at her home at No. 1445 Casa Grande.

[illegible], he said, started three years ago at high school and was a star at first sight on the part [illegible] been in love ever since [illegible] and I thought I was near [illegible], so we might as well get married," said the bashful boy. "My parents had planned [illegible] the University of California next year, but young Gard [illegible] she wasn't going and [illegible] Goodness," he said, "I [illegible] body in Santa Ana, nearly [illegible] this quiet, but I guess the [illegible] must have been published. The story leaked that way. [illegible] is the daughter of George [illegible], a broker of No. 627 Summit. Both she and her husband [illegible] school up until Friday.

[illegible] "GOFF."

[illegible] time that the private [illegible] Marino, arrived at La[illegible] with Mr. and Mrs. Henry [illegible] on board, another, the [illegible], arrived with the golf [illegible] Julius Kruttschnitt, chairman Executive Committee of [illegible] Pacific, of New York.

[illegible] sticks were met at the station by a "local" representative of [illegible] who rushed with them to [illegible] where Mr. Kruttschnitt had [illegible] a fair golf with Judge Robbins, upon his arrival there.

[illegible]schnitt came to the Pasadena at the same time the Huntington, but when he detoured [illegible] he forgot all about his golf sticks and refused to [illegible] Lowell without them.

[illegible] WATCHMAN.

[illegible] from his peaceful slumbers yesterday morning by what [illegible] the bold talk of a burglar, Harris, the night watchman [illegible] Y.M.C.A., went forth to [illegible].

[illegible] opening a door, whence [illegible], he heard a voice say, "We're in the dark." Then [illegible] coarse, low whispers. [illegible] Harris more. Harris [illegible] the lights and a big, green [illegible] out, "Shut up and [illegible] the lights!" The parrot is [illegible] articles on display at the [illegible] show there.

[illegible] Wigwam, 61 North [illegible] Advertisement.

[illegible] del Arroyo, Pasadena.—[Advertisement.

[illegible] ACCIDENT.

[illegible] Machine Stolen That Runs Wagon Driver.

[illegible] an accident in which their [illegible] crashed into the rear of [illegible] at Fourteenth and Olive [illegible] last night and hurled [illegible] of No. 742 East Seventh, the driver of the wagon [illegible] present, two men jumped [illegible] machine and, boarding a [illegible], escaped.

[illegible] to the Receiving Hospital [illegible] machine, Mr. Meiconian [illegible] to be only slightly injured. [illegible] was wrecked and his horse [illegible] The police who investigated [illegible] located the wrecked automobile [illegible] the scene. It is believed [illegible] a stolen machine. It carries [illegible] No. 733240. Investigations [illegible] made today.

[illegible] Coronado," is the center [illegible] attraction.—[Advertisement.

[illegible] PLANS.

[illegible] Extra Men to Prevent Meetings.

[illegible] the local police declare [illegible] trouble with the Mexicans [illegible] Chief Snively last [illegible] additional patrolmen [illegible] orders to keep all [illegible] the move.

[illegible] not to speaking will be [illegible] until after the [illegible] Mexican border has [illegible] and that he will today [illegible] dealers and [illegible] to remove fire-[illegible] from their windows. [illegible] the Mexicans [illegible] are very quiet; [illegible] take instructions to [illegible] beyond breaking up [illegible].

[illegible] Coronado.—[Advertisement.



Judge Frank E. Densmore,
Who died at Riverside yesterday after being suddenly stricken a few years ago.

Redlands.

WHIPPED BOY DIES.

Doctor's Examination Tends to Free Teacher of Blame in Sensational Redlands Case of School Chastisement — Spinal Meningitis.

[BY DIRECT WIRE—EXCLUSIVE DISPATCH.]

REDLANDS, March 11.—Ambrosio Barrios, the boy whose parents claimed that a whipping at the Lugonia school brought on a serious illness, died at the home, on Herald street this morning.

Dr. J. W. Calhon, head of the County Hospital, came to Redlands late this afternoon and with doctors here conducted a post mortem examination of the boy's body. He said tonight:

"So far as we could ascertain, and we made a thorough examination, the whipping of the boy had nothing to do with the illness that caused his death."

The doctors say that spinal meningitis caused the death of the boy. This afternoon at 2 o'clock there will be an inquest held here. Among the witnesses to be examined will be the boy's parents; Miss Anna Hansen, the teacher who punished the boy; Miss Elsie Hassan, the teacher who witnessed this, and the doctors who examined him.

"Hotel del Coronado", prospective guests Ring up Main 3917 and A-2789.—[Advertisement.

Riverside.

JUDGE DENSMORE DIES.

Noted Superior Court Jurist of Riverside County Suddenly Is Stricken Again by Apoplexy After Partially Recovering from First Attack.

[BY DIRECT WIRE—EXCLUSIVE DISPATCH.]

RIVERSIDE, March 11.—Judge F. E. Densmore died suddenly this afternoon as the result of a stroke of apoplexy. He was apparently on the road to recovery from a first shock suffered on February 17. He regained the use of speech and was sitting by a window talking to one of his children when again stricken.

Judge Densmore was 49 years of age and had presided in the Riverside Superior Court since August 20, 1906, when he was appointed to succeed the late J. S. Noyes, resigned. He was elected to the office twice following his appointment.

Judge Densmore was a lifelong Republican and stood high in the California judiciary. He leaves his widow and three children and an aged mother.

It is expected that Gov. Johnson will name a successor to Judge Densmore at an early date. Since he was first stricken judges from other counties have been called in to preside for him.

Polo is now on at Coronado.—[Advertisement.

CAR RUNS WILD.

Driver Thrown Out, Auto Runs Block and Meets Disaster.

J. O. Ernst, 40 years of age, No. 2566 Griffith avenue, was seriously injured early last night and his automobile was wrecked as the result of a strange accident near Twelfth and San Pedro streets. Mr. Ernst was treated at the Receiving Hospital for a possible fracture of the skull and other injuries.

According to police who investigated the accident, Mr. Ernst lost control of his machine and ran it into the curb on the right-hand side of San Pedro street near Twelfth. He was thrown to the pavement.

Then the car started away on its own account and wandered along the street. After running nearly a block it crashed into the curb on the left side of the street and was wrecked.

Cool—Where?—at Coronado Beach.—[Advertisement.

BUSINESS MAN DIES.

[LOCAL CORRESPONDENCE.]

MONROVIA, March 11.—Thomas Jerome Campbell, aged 26, second vice-president of the Starr Piano Company of Richmond, Ind., died yesterday at his home in Monrovia after a short illness. Mr. Campbell was a graduate of Cornell University, prominent in social and business circles both in Indiana and California, and a member of the S.A.E. Fraternity of Cornell. In addition to his wife and daughter he leaves a host of friends. His parents, called here by his illness, were present when death came. The funeral arrangements will be announced later.

"Hotel del Coronado" social season is at its height. Join the crowds.—[Advertisement.

Long Beach.

DREDGE HARBOR BY HYDRAULICS.

Fire Engines Wash Away Silt from the Channel.

Long Beach Commissioners to Accept Land Deed.

Industries Work Day and Night to Fill Orders.

[LOCAL CORRESPONDENCE.]

LONG BEACH, March 11.—Affording temporary relief to the industries hardest hit by the clogged channel, Slip No. 3, the most important and most frequently used of the sea passages, was cleared today of silt by a hydraulic system to a sufficient depth to allow the approach of small boats to the potash plants.

This novel method of dredging, merely an experiment at the outset, proved a most successful means of removing a good portion of the silt bar that blocked the channel.

A force of men under the direction of Commissioner of Safety Williams, Mayor Lisenby and Fire Chief Shrewsbury operated the hose, through which a forceful and effective stream, pumped by the most powerful fire engines of the city, plowed away the accumulated mud so that a clear path was made for the small boats to get through from the ocean.

With the City Commissioners promising action in the matter of immediate dredging of the harbor of silt deposited by the January storm waters at their next meeting Monday morning; the announcement of the resumption of operation by a full force, working night and day, at the Golden State Woolen Mills on the harbor, and the signing of a contract to furnish an eastern concern $500,000 worth of potash from the Sea Products Company, another channel industry, the harbor situation is clearing up to the satisfaction of everyone concerned.

WILL ACCEPT OFFER.

That the City Commissioners would accept Monday the offer made by the Los Angeles Dock and Terminal Company to give the city a deed, free from all incumbrances, of a strip of land valued at $50,000 in exchange for the release of the $50,000 harbor bonds is the opinion of those in close touch with the situation tonight.

By accepting this proposal, the city would practically be paying nothing for dredging the harbor. It would merely be buying a strip of valuable harbor frontage that, in years to come, can be expected to increase many times its present value.

DAY AND NIGHT.

Manager R. G. Wilbur of the Golden State Woolen Mills stated today that he is running both night and day shifts at his plant on the harbor for the first time in six months. An exceptionally heavy demand has been placed on the output of the looms, according to Manager Wilbur, on account of war orders.

The company is now $125,000 behind in orders. The weekly pay roll of the woolen mills is $5000. For the first time the mills will be kept running full capacity through the summer months.

TRIPLED OUTPUT.

Officials of the Sea Products Company today announced that they had the second unit of their harbor plant in working order, tripling their output of potash. This was made necessary because of the closing of the deal for a single order of potash to the amount of $500,000, one of the largest single orders for any commodity made in this city.

The third unit of the Sea Products Company is expected to be in readiness for use in another month, when the entire output capacity per day of green sea kelp will then reach 125 tons.

AN ORPHANS' HOME.

With the taking out of the necessary State and county permits for such institutions, Long Beach will, within two weeks, it was announced today, become the site of an orphans' home. The necessary building and grounds for such an institution was donated to the National Benevolent Society of the Christian Church by L. J. Massie, local capitalist. The home will be located on Signal Hill.

"Hotel del Coronado" is cool.—[Advertisement.

CLUBBED AND ROBBED.

Attacked by two Mexicans armed with clubs, Vernard Collen of No. 609 East Second street was badly beaten early last night and then robbed of $3 in cash and his watch. He was treated at the Receiving Hospital. Mr. Collen told the police that the Mexicans sprang upon him from behind a billboard near Second and Alameda streets and threw him to the pavement before he could cry out.

Spend your week end at Coronado.—[Advertisement.

To Fix the Wife.

[Baltimore Star:] Bobbie: I wish I could get my wife to come home, but she'll stick till the last dance is over.

Dobbs: I'll tell you how to do it.

Bobbs: How?

Dobbs: Just dance three times in succession with the pretty girl in the bright red dress, and she'll take you home in a hurry.

Business Notice.

Retired Chemist Makes Discovery

Retired Chicago chemist now living in Pasadena makes valuable medicinal discovery in the form of an external or pore treatment. The new remedy is for the relief of rheumatism and all kindred ailments, and is said to outrival anything of the kind ever found for the purpose; in fact, it takes the place of internal medicines in the treatment of almost every ill.

Blood and bodily impurities drain out through the pores, never through the stomach. The new treatment is designed to assist nature in cleansing itself of the poisons absorbed by the blood and tissues. When the pores become clogged or do not work freely, the poisons accumulate and inflammation sets in. Rheumatism, neuralgia, nervousness and many forms of skin diseases are all more or less the result of clogged or congested pores. The treatment is ideal for sore throat, sore lungs, bronchitis, and is simply magical in the relief of nasal catarrh.

The new remedy is called Know-doc Pore Treatment, and is now being placed in drug stores in both small and large sizes.

MOTHER! LOOK AT YOUR CHILD'S TONGUE

Give "California Syrup of Figs" If Cross, Feverish, Sick, Bilious, Constipated—They love it

Watch Children Now! Guard Against Colds, Grippe, Sore Throat and Sickness by Keeping Liver and Bowels Free from Poisons

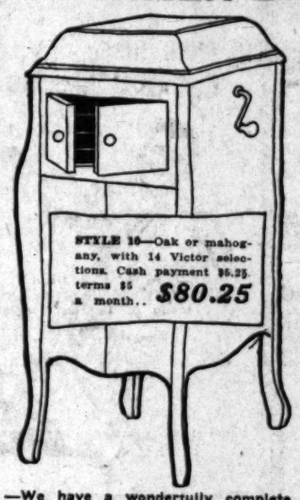


A laxative today saves a sick child tomorrow. Children simply will not take the time from play to empty their bowels, which become clogged up with waste, liver gets sluggish; stomach sour.

Look at the tongue, mother! If coated, or your child is listless, cross, feverish, breath bad, restless, doesn't eat heartily, full of cold or has the grip or a sore throat or any other children's ailment, give a teaspoonful of "California Syrup of Figs," then don't worry, because it is perfectly harmless, and in a few hours all this constipation poison, sour bile and fermenting waste will gently move out of the bowels, and you have a well, playful child again. A thorough "inside cleansing" is oftimes all that is necessary. It should be the first treatment given in any sickness.

Beware of counterfeit fig syrups. Ask your druggist for a 50-cent bottle of "California Syrup of Figs," which has full directions for babies, children of all ages and for grown-ups plainly printed on the bottle. See that is is made by the "California Fig Syrup Company." Don't merely ask for Syrup of Figs, but ask for "California Syrup of Figs." Remember, "California."

SELECT YOUR PHONOGRAPH FROM BARKER BROS. COMPLETE STOCK



STYLE 16—Oak or mahogany, with 14 Victor selections. Cash payment $6.25; terms $5 a month.. $80.25

—We have a wonderfully complete variety of records for ALL makes of disc talking machines, including Victor, Edison, Columbia, Pathephone, etc.



STYLE —Oak or mahogany, with 12 Victor selections; cash payment $4.50; terms $4 a month..... $54.50

Victor:

VICTROLAS



STYLE 4—Oak; with 10 Victor selections; cash payment $3.75; terms $1 month.. $18.75

—All the Latest Styles of the Leading Makes—Large Variety—Best Service!

Terms as Low as $1 Per Week



STYLE 108A — With your own selection of records, values to $120; cash $8.00; $5 month.. $110

Edison Diamond Discs

Main 8900

Barker Bros ESTABLISHED 1880

Home 10423

Largest Dealers in Phonographs and Records in the Southwest!

Sole Agents for Henry F. Miller, Vose, Bradbury, Behning, Brambach, Webster and Laffargue Pianos.

724 TO 738 SOUTH BROADWAY

Get Your Refrigerator and A-B Gas Range Now

The warm weather is here and our selection is more complete than ever before



4 Rooms Furniture $129

$15 Cash, $2 Weekly.



$27.50 For This A-B Gas Range

has high shelf, 4 burners and simmer burner, glass oven door, nickel trimmed and porcelain clean-out tray, length 38 inches.

$9.50 For This Refrigerator

made of hardwood, top and front door all white enamel provision chamber and a good Ice Keeper.



4 Rooms Furniture $179

$25 Cash, $3 Weekly

4 Rooms Furniture $239

$35 Cash, $4 Weekly.



$9.50 For This Dining Table

made of solid Fumed Oak, 42-inch top, 6-foot extension, sells regularly at $15.00, on sale at $9.50.

This 3-Door Refrigerator SPECIAL $22.50

$1.00 Cash, 50c Weekly.

White Enamel Inside.

3 Rooms Furniture $85

$10 Cash, $1.50 Weekly.



$7.50 For This Rocker

made of solid Fumed Oak with genuine leather Auto seat, sells regularly at $10.50 on sale at $7.50.

We Specialize on Complete Home Outfits

Mackie-Foley Co.

Complete Home-furnishers

723-725 So. Hill St.

Southern California Distributors for A-B Gas Ranges

THE CITY
AND ENVIRONS.

EVENTS BRIEFLY TOLD.

Speaks on Socialism.

Hon. J. C. Rhodes, former candidate for Governor of Texas on the Socialist ticket, will give an address on the principles of Socialism at 2:30 o'clock this afternoon in Blanchard Hall.

Vesper Service.

University of Southern California girls will be in charge of the regular Sunday vesper service at the Young Women's Christian Association at 4 o'clock this afternoon. Miss Florence Hicks will sing. All young women are invited.

Anti-cigarette Work.

Manfred P. Welcher, field secretary of the Anti-cigarette League of America, is giving addresses before schools and clubs of this city on the work he represents, and today will give an illustrated lecture in Agricultural Building, Exposition Park. This lecture is free.

A Preaching Mission.

Arrangements have been made for the conducting of a preaching mission in St. Paul's Pro-Cathedral during the week from March 19 to 26. This mission will be conducted by Rev. John Atwill, Rev. Leslie E. Learned, D.D., and Dean MacCormack.

Mourn National Leader.

The local Society of St. Vincent de Paul, which will hold its regular meeting in Pasadena today, will pass suitable resolutions concerning the death of Thomas M. Mulry, president of the Superior Council of the United States of the society. Mr. Mulry, a prominent New York banker, died in that city on Friday.

Freedom from Jags.

"Judge" Griffith Jones, who presides over the Sunrise Court, will deliver an address at Stanford University next Tuesday. He will talk on the plan adopted by himself and Chief Snively to reduce drunkenness in this city. "I am going to show the Stanford students that Los Angeles is almost free of drunkenness and in a short time will be absolutely free," said the "judge."

Was War Veteran.

A large circle of friends has been saddened by the death of Arthur E. L. Neitzke, which occurred Thursday night. He was formerly a lieutenant in the Los Angeles fire department and had served in both the Spanish-American and Philippine wars. Mr. Neitzke was a native of Los Angeles and was 39 years of age. At the time of his death he was connected with the freight department of the Southern Pacific Company.

To Advance Neutrality.

Under the auspices of the American Independence League a mass meeting will be held in Walker Theater Auditorium at 8 o'clock tomorrow night for the general purpose of advancing sentiment for the placing of an embargo upon the shipment of munitions of war from America to warring nations. The subject of the evening will be "Neutrality," and the speakers will be A. D. Bauer and Prof. G. Bienio of San Francisco, Patrick Henry Winston and Daniel J. Metzger of this city. The public is invited.

Talk on Harmony.

The regular meeting of Christopher's Employees' Social Association, to be held in Christopher's banquet hall, No. 741 South Broadway, tomorrow evening, will be addressed by Carl E. Rosenberg, special representative of the Panama-California Exposition, on "Co-operative effort and the importance of harmony in your work for self-betterment." Dinner will be served. The association membership consists of 250 employees of the Christopher stores and factory.

Will Elect Officers.

The annual meeting of the Los Angeles division, International Sales Managers' Association, has been postponed until the evening of March 22. The nominating committee has presented the following nominations for officers for the ensuing year: President, C. S. Hutson; first vice-president, William Henry; second vice-president, F. E. Golding; third vice-president, H. S. Mason; secretary-treasurer, H. W. L. Gardiner; directors, Joe Junnett, J. M. Love, H. G. White, F. R. Feitshans, Will R. Forker, C. E. Rosenberg and H. S. Bostford.

RUN DOWN ON ROAD.

Two Pasadena Men Seriously Injured in an Automobile Accident.

MacD. Snowball, a Pasadena business man, and Dr. B. O. Coates, police surgeon, were seriously injured in an automobile accident at Slauson Junction yesterday. They were returning to Pasadena from Torrance when the roadster, in which they were driving, was struck from behind by a large machine. The compact was of such violence that the smaller car was whirled completely over in the air and left a wreck.

An X-ray photograph will be taken of Mr. Snowball's injuries to determine their nature. He has a fractured collarbone, his arm is injured, his face is terribly cut and he is suffering from bruises and wrenches all over his body.

Dr. Coates is suffering great pain, his spine having been seriously injured. His hip is also painfully injured, but as yet the extent of his injury is not known.

The big car was at first in front, when Dr. Coates sounded his electric signal and then started to pass. Just as it was passing the other driver suddenly turned, striking the Pasadena machine. The driver's name was not learned. The two Pasadena men were brought home in a car which was passing. Officers are trying to locate the driver of the other car.

UNDELIVERED TELEGRAMS.

The following undelivered telegrams are at the Western Union: Mrs. Floye M. Brown, W. S. Clute, Windsor J. Cook, James R. Goldsworthy, Mrs. John Gorman, Mrs. C. Lawrence, Miss Willie Leach, Benjamin F. Johnston, Mrs. F. M. Riley (four,) Mrs. Lola Ross, Mrs. Guy G. Whidden (two;) at the Postal for E. L. Goodsell, Miss Cecil Cowles, Jos & Howard, Chotaro Komori, and two cables, Kawamotoryosuke, Kuratatsuyu.

NEW RAMONA ACRES.

Sales at New Ramona Acres are reported for the past few days by the Janss Investment Company to the following: H. H. Welch, plot improved with bungalow, $1675; Mrs. N. M. Johnston, plot to be improved with five-room bungalow, $1200; Mrs. S. Culvert, plot with bungalow, $2400; C. Dodge, four-room bungalow, $1250; S. White, plot, $1325, and O. L. Earley, five-room bungalow, $1950.

CHANGE FIRM NAME.

J. S. Webb & Co., for some time past located in the Wright & Callender Building, has removed its offices from Los Angeles to Coachella. The name of the firm has been changed to J. S. and R. T. Webb. The company has been engaged in handling Coachella Valley lands for the past ten years.

Banning.

RIVER ON RAMPAGE.

Snow on Grayback Melted by Hot Weather of Last Few Days—Road Rerouted Because of Flood Damage—Park Built at Banning.

[LOCAL CORRESPONDENCE.]

BANNING, March 11. — The hot weather of recent days caused the snow on Mt. Grayback and other local peaks to melt rapidly. The Whitewater River at once started on a rampage and made impossible the usual traffic between this city and the mining district on account of lack of bridges due to previous floods.

Banning business men took hold of both horns of the dilemma and joined in building a substantial bridge over the turbulent stream.

ROAD REROUTED.

To combat the ravages wrought by floods, the road through San Timoteo Canyon, between Banning and Redlands, will be rerouted for some distance, along the Southern Pacific track. The plan includes the purchase of a strip of land alongside the well-known El Casco ranch, near Redlands.

RAILROAD PARK.

The Chamber of Commerce and the Southern Pacific Company are cooperating to establish a park on railroad land opposite the station here. The grounds are being now prepared under direction of W. G. Martin, railway landscape gardener, who will plan the park, and the people of Banning will maintain the attractive place.

PLEADS NOT GUILTY.

[BY A. P. NIGHT WIRE.]

OXNARD, March 11.—Louis A. Fortine pleaded not guilty today when arraigned on a charge of murder in connection with the deaths of Peter Furrer, his young wife and their baby, on a ranch near here March 1. His trial was set for April 11. Fortine was brought here from Los Angeles, where he had been taken as a precaution against possible mob violence.

Coronado breathes a spirit of rest —[Advertisement.

BUSINESS BREVITIES.

[Advertising.]

There was a time whe nthe photographer who put the highest polish on his picture was considered the best. Many today judge the quality of photographs from the most immaterial standpoint, the mount, the surface, or the background. The individuality and living representation of the subject to them is lost. Mr. Steckel caters to those who know and it is admitted that this feature of his portraits is of the highest class, for by his system, satisfying results are assured and parents who once have had their children's pictures made by Mr. Steckel marvel at the results. Good honest and legitimate methods apply to making photographs as well as to anything else, and when you once have had a Steckel portrait or child study in your home, none other will please. Prices ranging from $5 per dozen up. Studio, 336 1-3 South Broadway. A1932. Main 1389.

Superfluous hair, moles, warts and birthmarks removed. Hair from the face, neck, breast, arm, eyebrows shaped. The electric needle used by an expert is positively the only cure! My treatment is painless leaving no marks or scars. Money and time saved by my method and I guarantee any hair I treat will never return. Anna M. Bergeron, 817 Haas Bldg. Located in Los Angeles ten years. Phone A2937.

We have opened a new place, entire 4th floor devoted exclusively to manufacturing of buttons, accordion and knife pleating, hemstitching and picot edging. The latest in skirt pleating, braiding and embroidering and ostrich feather repairing. The Watson Co., 525 S. Broadway. Branch office, 247 S. Broadway. Main 4923—A2687.

Payne's Dancing Academy, 201S Orange. Special course of six private lessons, $10. These six lessons will give you a more superior knowledge of dancing than an entire season at an ordinary school. Phone 556631.

For quick action drop answers to Times "liners" in Times liner boxes in downtown office buildings. The locations of the boxes are printed in the first column of The Times "liner" section.

E. Gerson, jeweler, room 415 Title Guarantee Bldg., cor. 5th and Broadway. Diamonds and beautiful up-to-date jewelry at greatly reduced prices. Trade upstairs and save money.

I write attractive, convincing booklets, pamphlets, announcements. Forty years in California. Moderate charges. Harry Brook, 508 Chamber of Commerce Bldg., Los Angeles.

The exhibition of paintings by the Wachtels, now on in the Steckel art gallery, is one of the finest shown for many years and will continue until April the first.

Beautiful ballroom for dancing or physical culture, daytime classes; also attractive studio room for art and music. Whitehall, 3003 South Figueroa street.

Ladies, don't throw away your old hats. Have them remodeled like new. Manhattan Millinery, 614 Title Guarantee, Fifth and Broadway.

A great special sale is on at Bartlett Music Co., 231 S. Broadway, opposite City Hall. Look at classified ads for details.

Dr. Walter T. Covington announces the removal of his offices to suite 419 Hollingsworth Bldg., Hill street at Sixth.

Wise's button factory, dressmakers' supplies, plaiting, hemstitching, steam sp'ng'g. Orpheum F4489. By. 4088.

Zinnamon's Button Factory, plaiting, hemstitching and sponging. New location, 420 S. Broadway, 2nd floor.

There is a used Packard piano for sale at $218 at Bartlett Music Co., 231 S. Broadway, opposite City Hall.

The Times Branch Office, No. 619 South Spring street. Advertisements and subscriptions taken.

Orange County Table Water. The perfect drinking water. Shipped forty miles. 52082. Main 9239.

Old hats remodeled in the late spring styles at Nash Hattery, 433 East Seventh. A9234.

Miss Marie Kinney, dressmaking. Suite 102, Trenton Hotel, 427 S. Olive. F2787. Main 6000.

All kinds of leather for art and trimmings. Suntan Leather Co., 813 So. Broadway.

Lip-Reading amounts to something for you, if growing deaf. 408 Mason Building.

Mrs. Phoebus-Olivet announces her new location at 1727 W. 7th st. Phone 53132.

Model fitting patterns cut to measurse. Rosenbleet, 302 Laughlin Bldg.

City Steam Carpet Cleaning Works, Main 427—F6229. John Bloeser.

Dr. Samuel Slocum. Diseases of the Ear. 424 Laughlin Bldg.

Mrs. Masson, the noted palmist of London, Eng., 322 S. Spring.

Ostrich fans, Cawston's, 723 So. Broadway.

"The Exclusive Specialty House for Feminine Apparel"

Myer Siegel & Co.

443-445-447 South Broadway

For Dress and Afternoon Wear

we are featuring



New Silk Suits

Daily arrivals of the newest creations by Lanvin, Jenny, Hickson, Callot, Bulloz, Drecoll, etc., made of the new imported fabrics, are now being shown in our salons, also

Coats & Wraps

For Motor Limousine, Afternoon and Evening wear. The latest models developed in the Chamois Velours, Vicunas, Bolivian Suedes, Peault de Soie, Charmeuse, Taffetas, etc., at Moderate Prices.

Daytime and Afternoon Dresses



Daytime Gowns or Trotteur and Apres Midi wear of Serge, Satin, Georgette Crepe, Taffetas and Chiffons showing the Russian and Spanish influence. Extensive assortments in sizes for women and misses.

Millinery

We are now better than ever in a position to meet every demand. There are three distinct classifications of hats—those for Sport wear, $7.50 up —the Trotteur Hat, $10.00 up—the large dressy hat for afternoon tea and restaurant wear, $15.00 up.

Blouses

Distinctive and interesting assortments as well as the handsomest originations in Blouses are here. Fashionable colorings in Georgette, Crepe de Chine and Voile.

A wonderful weighty Georgette model that we are especially featuring in all shades for..... $7.50

Blouses of fine quality Crepe de Chine in self stripe in white, flesh and maize. Smart tailored Blouses at..... $3.95

Exquisite Silk Underwear

In the newest designed, exclusive with this establishment.

Crepe de Chine Gowns, $3.95 up.
Pussy Willow and Satin Gowns, $9.75 up.
Crepe de Chine Envelope Chemises, $1.95 up.
Pussy Willow and Satin Chemises, $5.00 up.
Crepe de Chine Petticoats, $3.95 up.
Satin Petticoats, $5.00 up.

"The Exclusive Specialty House for Feminine Apparel"

FINAL CLEAN UP ON

FRUIT TREES
18c each

Strong, thrifty, well rooted trees. The kind we regularly sell at 35c. The early spring has shortened the dormant fruit tree season.

Buy this week and save money

Apples	Persimmons
Apricots	Peaches
Cherries	Pears
Plums	Quince
Prunes	Almonds

Paul J. Howard's

Horticultural Establishment,
1521 West 7th St.
(Between Union and Valencia)

557020 Wilshire 1800

No Connection With Any Other Firm

HOG CHOLERA CONTROLLED

Providing you vaccinate your hogs with I. S. V. Co. hog cholera serum, made under government supervision, licensed No. 25. We guarantee your hogs immune against cholera. Have your banker ascertain if our guarantee is good. We teach the farmers free, how to vaccinate their hogs. Write us for free book on Hog Cholera. Costs you 22 cents per head to immune your pigs indefinitely, when three to ten days old. Address L. B. Green, Mgr., or Dr. W. E. Embree, V. S., 429-430 Bryson Blk., Los Angeles, Cal. Inter-State Vaccine Co., of Kansas City, Mo.

TODAY'S BEAUTY HINT.

It is not necessary to shampoo quite so frequently if your hair is properly cleansed each time by use of a really good shampoo. The easiest to use and quickest drying shampoo that we can recommend to our readers may be prepared very cheaply by dissolving a teaspoonful of canthrox, obtained from your druggist, in a cup of hot water. This rubbed into the scalp creates a thick lather, soothing and cooling in its action, as well as very beneficial to scalp and hair. After rinsing, the scalp is fresh and clean, while the hair dries quickly and evenly, developing a bright luster and a soft fluffiness that makes it seem very heavy.

ASTHMA

I cured my ASTHMA with THIRIAKA and am curing many others. No return. No opiate used. I solicit the worst cases. Full TEST of this NEW ANTIDOTE FREE, 527 Union League Building, Second and Hill Streets.

Burnett's Original

$1.00 "NU-SINK" $1.00

Makes your old kitchen drain board (composition or wood) new and sanitary. Quick drying; porcelain finish; very durable; not affected by boiling water; apply yourself. Free circular. Call or phone.

THE "NU-SINK" CO., 263 I. W. Hellman Bldg. A4876.



W. S. KIRK'S

Army and Navy Store
135 S. Spring

Army Flannel Shirts $3.00 and	$2.50
Forest Reserve Flannel Shirt, $2.50 and	$2.25
Leather Puttees, $3.75 and	$2.75
ARMY SHOES—Black or tan, perfect mate	$4.50
Canteens, new	75c
Knapsacks for hunting $1.50 and	$1.00
Khaki Breeches	$1.50
Barrack Canvas Shoes, pair	75c
ARMY BLANKETS—All wool, olive drab and gray, $3.50 to	$5.50
Blankets, part wool, $1.00 to	$2.50
Canvas Leggins, strong, 65c to	75c
Canvas Puttees, 90c and	75c
Navy Knife	50c
ARMY TENTS—Best values on earth, $3.50 to	$50
White Muslin Shirts	25c
Khaki Shirts	60c
Army and Marine Socks 25c and	15c
Canvas Waist Belts	25c

Send for Catalog T.

135 S. Spring St.

W. S. KIRK,
T. L. BODDA, Mgr.

Teeth Extracted FREE This Week

This Does Not Obligate You for Other Work

I am continuing this offer to acquaint you with my advanced painless dental methods. My prices are exceptionally moderate and all my work is guaranteed for twelve years.

Set of Teeth, best red rubber	$5.00
Gold Crowns, 22k.	$4.00
Bridge Work, best	$4.00
Porcelain Crowns	$4.00
Gold and Porcelain Fillings	$1.00 up
Silver, Amalgam and Cement Fillings	50c up
Plates repaired, good as new	50c up

Dr. Frank C. Campbell
Painless Dentist.
437 S. Broadway

Office Hours: 8-6. Sundays 9-12. Phones: Home 57137 Main 6208

Cured His RUPTURE

I was badly ruptured while lifting a trunk several years ago. Doctors said my only hope of cure was an operation. Trusses did me no good. Finally I got hold of something that quickly and completely cured me. Years have passed and the rupture has never returned, although I am doing hard work as a carpenter. There was no operation, no lost time, no trouble. I have nothing to sell, but will give full information about how you may find a complete cure without operation, if you write to me, Eugene M. Pullen, Carpenter, 419B Marcellus Avenue, Manasquan, N. J. Better cut out this notice and show it to any others who are ruptured—you may save a life or at least stop the misery of rupture and the worry and danger of an operation.

JESBERG'S Walk-Over Boot Shops

612 So Broadway :: Cor Fourth & Spring

RUPTURE
CAN BE CURED



Dr. Joseph Fandrey, European Specialist, cures all curable ruptur permanently, no matter how long standing nor the age, without operation or injection, nor detention from business, or hard labor. For further investigation call at my office, 1421 Santee st., Los Angeles, Cal. Phone Broadway 4214. Hours: 9 to 12 a.m., 2 to 5 p.m., except Sunday.

ASTHMA

Consultation Free
Office Hours 10 to 4
DR. J. S. OWENS
Rooms 408-10, 126 West Third Street

THE WEATHER.

[Official Report.]

LOCAL OFFICE, U. S. WEATHER BUREAU, Los Angeles, March 11.—[Reported by Ford A. Carpenter, Local Forecaster.] At 5 o'clock a.m. the barometer registered 29.97; at 5 p.m., 29.93. Thermometer for the corresponding hours showed 73 deg. and 83 deg. Relative humidity, 5 a.m., 35 per cent.; 5 p.m., 19 per cent. Wind, 5 a.m., northeast, velocity 11 miles; 5 p.m., southwest, velocity 4 miles. Highest temperature, 85 deg.; lowest, 47 deg. Rainfall for season, 19.29 inches; last season, 14.76 inches. Barometer reduced to sea level.

WEATHER CONDITIONS. — The western area of high pressure has coalesced with the eastern area, and there is now forming a widespread area of high barometer which covers the greater portion of the United States. Very little precipitation occurred during the past twenty-four hours. The maximum amount, .26 of an inch, fell at New Orleans. Freezing temperatures are general north of Tennessee and Oklahoma. Except rain at Seattle, the Pacific Coast weather is free from precipitation of any character. It is cool in the Northwest and warm in the South. Temperatures above 90 deg. were of common occurrence in Southern California Friday, except in the coast districts of Orange and San Diego counties. Fair and warm weather will continue in Los Angeles and vicinity, but the temperatures will not be so high Sunday.

LOCAL FORECAST.

For Los Angeles and vicinity: Fair Sunday; not so high temperature; northeasterly winds.

For Southern California: Fair Sunday; continued warm.

STATE FORECAST.

SAN FRANCISCO, March 11.—Weather forecast: San Francisco and vicinity: Fair Sunday, with fog in the morning and at night; not so warm; light northwest wind.

Sacramento, Santa Clara and San Joaquin valleys: Fair and continued warm Sunday; light northerly wind.

Southern California: Fair Sunday; not so warm; light southwest wind.

YUMA, (Ariz.) March 11. — [Exclusive Dispatch from the U. S. Reclamation Service.] Gauge height Colorado River, 18.5 feet.

VITAL RECORD.

MARRIAGE LICENSES.

The following marriage licenses were issued yesterday. Name and age given.

ARDANTE — ARAMBEL. Juan Ardante, 40; Marie Arambel, 29.

BAKER—LANG. William J. Baker, 28; Louise A. Lang, 27.

BALLENGER—LYANS. Edwin L. Ballenger, 24; F. Blanche Lyans, 20.

BONDSMAN — HARDESTY. Florian Bondsman, 44; Mary J. Hardesty, 44.

BROWNE—TAYLOR. Marti L. Browne, 45; Jane R. Taylor, 40.

CHESHIRE—GOBBY. Manly V. Cheshire, 23; Freda W. Gobby, 22.

GOTTLIEB—RIZZOTTO. H. C. Christian Gottlieb, 24; Rosaria Rizzotto, 23.

HEMONDSON — ANLAKER. Abe F. Hemondson, 23; Marie I. Anliker, 20.

HOOVER—HOOVER. Norman L. Hoover, 25; Mabelle C. Hoover, 24.

HARKEY—MYERS. Marion C. Harkey, 38; May D. Myers, 21.

HOPKINS—DUCKENBACH. Joe F. Hopkins, 30; Erna S. Duckenbach, 21.

LEVY—FRANK. Marrice I. Levy, 40; Pauline Frank, 31.

McCLAIN — EDWARDS. Charles H. McClain, 24; Aimee C. Edwards, 20.

MEREDITH—TIFT. Robert W. Meredith, 25; Ware Tift, 22.

MUNGER—STEWART. Eugene P. Munger, 23; Jeannette Stewart, 18.

ROTHMAN—ROSENBAUM. Max Rothman, 26; Ethel Rosenbaum, 19.

SMITH—TURNER. Robert Smith, 19; Mattie J. Turner, 17.

SNYDER—BROWN. I. Newton Snyder, Jr., 29; Cladys B. Brown, 22.

STEPHENS—SAUDY. Carl E. Stephens, Jr., 24; Florence E. Saudy, 21.

TICHENAL—SHAW. William H. Tichenal, 26; Hattie M. Shaw, 18.

BIRTHS.

Names, sex, place and date of birth.

AGUILAR. Mr. and Mrs. Pico G. Daughter. 550 Mateo street, March 9.

AVENDT. Mr. and Mrs. San Diego. Boy. 2943 Dimon street, March 11.

DAVIS. Mr. and Mrs. Henry S. Boy. 4259 Budlong avenue, March 5.

DENNEE. Mr. and Mrs. Fred V. Boy. 1655 East Portolla street, February 27.

DUTTON. Mr. and Mrs. Elmer F. Daughter. California Hospital, March 10.

GARVER. Mr. and Mrs. Clifford. Boy. 4007 Wadsworth street, March 6.

GIBSON. Mr. and Mrs. George W. Boy. Avalon, March 8.

GRAHAM. Mr. and Mrs. Carl L. Boy. 1133 West First street, March 9.

JOHNSON. Mr. and Mrs. O. A. Daughter. 4633 Franklin street, March 8.

LANE. Mr. and Mrs. Charles S. Boy. 2212 South Figueroa street, March 4.



The Only Private Dentist in the City Doing Work at Such REMARKABLY LOW PRICES.

SET OF TEETH, $5.00

Best Set (none better, no matter how much you pay) (guaranteed 10 years)	$7.00
Bridge Work	$4.00
Gold Crowns	$4.00
Porcelain Crowns	$4.00
Gold Fillings	$1.00 up
Silver Fillings	50c up
Teeth Treated	50c
Nerve Removed (painless)	$1.00
Teeth Extracted (painless)	50c

My method of extracting teeth is ABSOLUTELY PAINLESS.
EXAMINATION FREE.
Evenings till 7; Sunday till 1.

DR. FAIRFIELD
301-304 Pantages Theater Bldg.
332 South Broadway.
Home Phone F3249; Sunset Main 1827.

EMINENCE

This undertaking establishment occupies a position of eminence in the public mind. We have won the people's commendation by painstaking, praiseworthy methods and an up-to-date equipment. If you are in need of our services you will be pleased by the manner in which we transact business.

W. A. BROWN,
1047 South Figueroa Street.
Main 2073. Home 53147.

NOTICE!
PLEASURE SEEKERS, BATHERS, HUNTERS, FISHERMEN.



Before starting on your outing trip be sure and get a bottle of Peacock Solution. Take no chances on Poison Oak, Sun Burn, Insect Bites without it.

Peacock Solution not only gives instant relief, but when used in time, it prevents infection, pain and skin discoloration thereafter.

No grease, Foul Odor or Injurious Drugs.

Guaranteed.
Price 50 Cents.

TODAY'S AID TO BEAUTY

An especially fine shampoo for this weather can be easily made at trifling expense by simply dissolving a teaspoonful of canthrox in a cup of hot water. Pour slowly on scalp and massage briskly. This creates a soothing, cooling lather that dissolves and removes all dandruff, excess oil and dirt. Rinsing leaves the scalp spotlessly clean, soft and pliant, while the hair takes on a glossy richness of natural color, also a fluffiness which makes it seem very much heavier than it is. After a canthrox shampoo arranging the hair is a pleasure.

BIRTHS.

Names, sex, place and date of birth.

MAHREN. Mr. and Mrs. A. Boy. 48 Eighth street, March 10.

McDONALD. Mr. and Mrs. [illegible] March 10.

MEYERES. Mr. and Mrs. John. Eighty-eighth street, March 7.

MOORE. Mr. and Mrs. [illegible] Barton Hospital, March 7.

MUGNARDO. Mr. and Mrs. [illegible] street, March 6.

PACHECO. Mr. and Mrs. Miguel. Los, March 8.

PAYNE. Mr. and Mrs. Frank [illegible] Clarence street, March 7.

REESE. Mr. and Mrs. Herbert A. West Twenty-second place, March 7.

ROST. Mr. and Mrs. Gustav. Seventy-third street, March 8.

SCOTT. Mr. and Mrs. Samuel. Seventy-third street, March 8.

SUDALL. Mr. and Mrs. O. B. Forty-sixth street, March 6.

SUTHERLAND. Mr. and Mrs. [illegible] Solano street, March 8.

VICTOR. Mr. and Mrs. Anton. 800 Avenue, March 8.

DIVORCE SUITS FILED.

BARKER. Daisy N. against Wesley.

CHASTAIN. William Lee against [illegible]

GOODMAN. Fred R. against Ida.

MERGENTHALER. Pauline against [illegible]

OFFICIAL DEATH RECORD.

Name and place of death—

ALDERTON, Lillie H. Los Angeles.

CARTRIGHT, Elizabeth. Los Angeles.

DAHLER, William. Los Angeles.

DE HORDEARITAS, F. Los Angeles.

DIXON, Joe. Los Angeles.

GILBERT, Hezekiah. Los Angeles.

GOURDIN, Frank. Los Angeles.

HUTCHINGS, Lydia A. Los Angeles.

LINDBURN, Frank. Los Angeles.

OLIVA, Jose. Los Angeles.

SING, Tom Wing. Los Angeles.

SMITH, A. K. Los Angeles.

ZIMMERMAN, Ella. Los Angeles.

DEATHS.

With Funeral Announcements.

BLAKE, March 11, Alexander Blake. Remains at Breese Brothers.

CAMPBELL. At Monrovia, Feb. 29, Thomas Jerome Campbell, aged 67 years. Funeral services will be held in the chapel, Monrovia, Tuesday, March 14, at 2 p.m.

CHAPMAN. In this city, March 7, Mrs. Chapman, aged 72 years. Remains at the chapel of Breese Bros. Co. Interment private.

COOK. At Monrovia, Friday, March 10, Russell Cook, beloved husband of Mrs. Cook, father of Mildred Cook. Funeral services, private. Remains at Breese Bros. Co., Los Angeles. Monday, March 13, at 9 o'clock.

CUCULICH. At No. 1484 San Pedro street, March 11, Nick Cuculich. Remains at funeral chapel of Duque & Son.

DARLEY. William Dailey, aged 77 years. Remains at chapel of Breese Bros. Co. Interment, Wyandotte, Mich.

DUGGAN. March 9, Thomas D. Funeral services at residence of son, Inter[illegible] Cemetery.

ESTERBROOKS. March 11, Grace Esterbrooks. Remains at Breese Brothers Co.

FITCH. Passed away at his residence, 2[illegible] Avenue, Hollywood, March 10, 1916, Capt. A. B. Fitch, beloved husband of Amelia G. Fitch. Funeral notice later.

FITZGERALD. Laura, beloved wife and Mrs. C. C. Fitzgerald, and dear mother Santa Fe service employee. Funeral notice later.

FOLEY. At No. 671 East Fourth street, Peter, beloved husband of Mary Foley, native of Missouri, aged 68 years. Funeral Tuesday, 10 a.m., from Godsell & Mortimer's. Friends invited.

GORDON. Of typhoid fever, near Pasadena on Wednesday, March 8, 1916, Mrs. Ida, beloved brother of Mrs. Ella Lee Gordon.

HALLIDAN. March 11, Francis E. Halliday, husband of Agnes Halliday. Funeral Monday, March 13, at residence, No. 1[illegible] Requiem mass at chapel of the Immaculate Heart of Mary. Friends invited. Please omit flowers. Omaha papers please copy. Interment private. Remains at Pierce Brothers' undertaking parlors.

HAWK. At No. 1205 Winfield street, 1916, Daniel Hawk, aged 68 years, beloved husband of Mrs. Carrie E. Wolcott of this city, and of Mrs. Audley F. Bowen of Mich., and Mrs. Martin L. Bowen of Mich. Funeral Tuesday, March 14, at 2 p.m., funeral parlors of W. A. Bonebrake. Interment private.

HUTCHINGS. The funeral of Mrs. [illegible] will be held from the chapel of Pierce Brothers & Co. Monday morning, March 13, at 10 o'clock. Interment private.

KENNELL. At No. 926 West Twenty-fifth street, March 10, Josephine A. Kennell. Funeral from the chapel of Breese Bros. Co., No. 849 South Flower street, March 14, at 2 p.m.

KUNKEL. March 10, at the family residence, 1016 West Forty-sixth street, Harry E. Kunkel, aged 37 years, beloved husband of Mrs. Kunkel, father of Harry E. Kunkel, Jr., and brother of Salisbury, Mrs. Bertha Swift and Mrs. Annie Kunkel. Services will be held at the residence, 2 p.m., Monday, March 13, interment in charge of Home Undertaking Co., 1257 South Flower street. Interment Rose Hills Memorial Park Cemetery.

MILAM. R. R. Milam, No. 1[illegible] Dale Apartments, passed away [illegible] Remains at Pierce Bros. & Co. Later. (Denver, Colo., papers please copy.)

MULLINS. March 10, at No. [illegible] place, Grace Mullins, aged [illegible] years. Funeral services 2 p.m. March 13, at Avenue Undertaking Company's parlors. Central avenue, between Fifth and Sixth streets. Friends invited. Interment Evergreen Cemetery.

NEITZKE. In this city, Arthur E. Neitzke, aged 39 years. Funeral Monday at 2 p.m. from the residence of his father-in-law, W. H. Smith Co.

NOVOTNY. March 10, 1916, at [illegible] Thomas Novotny, native of Austria, aged 58 years, 6 months. Funeral 2 p.m. at above residence.

OLIVER. March 11, Hiram Oliver, aged [illegible] years. Funeral Monday at 2 p.m. from residence, No. 109 South Olive street, thence to mass at St. Vincent's Church at 9 o'clock. Interment, Calvary Cemetery. Pierce Brothers, directors.

PLOTTS. At No. 1817 South Flower street, D. Plotts, a native of Indiana, aged [illegible] years. Funeral services at 2 p.m. Monday, March 13, at above residence. Friends invited. Interment private.

REDBARN. In this city, March 10, 1916, Hannah, beloved wife of Albert Redbarn, aged 27 years. Funeral notice later. Remains at the parlors of Pierce Brothers.

SALISBURY. In this city, March 9, 1916, Salisbury Kunkel, aged 70 years, beloved father of Mrs. Mary Swift of this city and Willard Salisbury of Kansas. Funeral from the chapel of Breese Bros. Co., No. 1213 South Figueroa street, March 13, at 2 p.m. Friends invited. Interment private.

SCHAUB. At her home, [illegible] March 10, 1916, Minnie Schaub, aged [illegible] years. Funeral notice will be [illegible] Funeral Director, 1[illegible] Flower street, Phone [illegible] F.W.M.

SEBASTIAN. At Norwalk, Cal., March 10, 1916, Mrs. Sebastian, aged 74 years. Funeral will be held at the residence of Mrs. Sebastian, Norwalk, Cal., Monday, March 13, at 2 p.m. Interment Evergreen Cemetery, Los Angeles. Friends are invited to attend. Automobiles will be furnished from the residence of Mrs. Sebastian, Norwalk, Cal., Monday, March 13, at 1 p.m. Los Angeles papers please copy.

SEPULVEDA. At No. 1200 Winfield street, Anna A. Sepulveda, wife of Peter J. Sepulveda, and mother of Mrs. Dr. [illegible] neral directors.

SMITH. March 10, 1916, Mrs. [illegible] devoted wife of Albert Smith, mother of [illegible] & Smith, and sister of [illegible] Funeral services will be held at the residence, 1[illegible] Avenue, Monday, March 13, at 2 p.m. Interment Evergreen Cemetery. Friends invited.

VEST. At No. 2[illegible] West Twenty-[illegible] 11, 1916, Eugene F. Vest, a native of [illegible] aged 59 years. Remains of the deceased at the parlors of Pierce Bros. Co. Notice of funeral later.

WEBER. March 10, Henry Weber, aged [illegible] Ness avenue, [illegible] Council, No. [illegible] Mechanics, beloved husband of Mrs. Weber and father of Mrs. [illegible] of this city. Funeral Monday, March 13, at 2 p.m. from the funeral parlors of Pierce Brothers, South Figueroa street. Interment Forest Lawn Cemetery. (Omaha, Neb., papers please copy.)

WOODRUFF. In Los Angeles, March 10, 1916, Cliff, aged 10 months, beloved son of [illegible] Remains at Pierce Bros. & Co.

YERXA. The funeral of the late Mrs. Yerxa will be held from the chapel of Pierce Bros. & Co., Vista, Sierra Madre, Monday, March 13, at 2 p.m. Interment private. Pierce Brothers, directors.

ZIMMERMAN. At the family residence, 1[illegible] Avenue, March 11, Elmer Zimmerman, aged [illegible] years, beloved husband of Mrs. Zimmerman, father of Mrs. Ethel Zimmerman and Mrs. Ruth Zimmerman. Funeral at chapel of Pierce Bros. & Co., 810 South Flower street, Monday, March 13, at 2 p.m. Private cremation.

Independent of the Sun.

For $75 we will furnish complete [illegible] and free use of home phone. Sunset Main 2781. We guarantee [illegible] half of trust charges.

COAT LEFT ON PIER.

[LOCAL CORRESPONDENCE.]

VENICE, March 11.—One [illegible] mystery is attached today to [illegible] ing of a coat, all folded [illegible] on the end of the [illegible] pier. The coat was found [illegible] Frank, No. 521 [illegible] Pasadena. He took the [illegible] police station, where he [illegible] ter addressed to [illegible] tilus apartments. [illegible] was signed by E. G. [illegible] East Third street, [illegible] but contained no [illegible] would throw [illegible] abouts. Investigation [illegible] Onetta left the [illegible] Thursday. A deeper [illegible] being made as the [illegible] letta might have met [illegible]

Clearing House

FOR THE ENTIRE SOUTHW

XXXV[TH] YEAR.

CLASSIFIED INDE

MISCELLANEOUS SECTION

	Page.
ONE-TIME NOTICES	1
SPECIAL NOTICES	1 2-3
PERSONAL	3
LODGES AND ANNOUNCEMENTS	1
FLORISTS AND NURSERIES	1 5-6
SOCIETY MEETINGS	1
CHURCH NOTICES	1
WANTED—Help, Male	1-2 6-7
WANTED—Help, Male and Female, Deposit Required	2
WANTED—Help, Female	2-3 6-7
WANTED—Help, Male and Female, [illegible]	3
WANTED—Help, Male and Female, to Learn Trades	3
WANTED—Help, Male and Female, Instruction Course	3 1-2
WANTED—Salesmen, Agents	3 2-4

General Classified and "Liner" Section.

Clearing House
FOR THE ENTIRE SOUTHWEST.

Los Angeles Sunday Times

Part IV: 14 Pages
COVERING THE COUNTRY.

XXXVTH YEAR. SUNDAY MORNING, MARCH 12, 1916. ON 'CHANGE: { Where Men Meet For Barter And Where "Things Are Doing"

CLASSIFIED INDEX.

MISCELLANEOUS SECTION.

	Page	Col.
ONE-TIME NOTICES	1	2
SPECIAL NOTICES	1	2-3
PERSONAL	1	3-5
ANNOUNCEMENTS	1	6
BIRTHS AND MARRIAGES	1	6
DEATHS	1	6
OFFICIAL DEATH LIST	1	6
FUNERAL NOTICES	1	6
BIRTHS	1-2	6-7, 1-3
MARRIAGES	2	3
DEATHS	2-3	4-7, 1
FUNERAL NOTICES	3	1
BIRTHS	3	1-2
MARRIAGES	3	2-4
DEATHS	3-4	4-7, 1
EMPLOYMENT AGENCIES	4	1
WANTED—Help	4	1-4
WANTED—Situations, Male, Female	4	4
WANTED—Work by the Day	4	4-5
WANTED—Agents	4	5
WANTED—Miscellaneous	4	5-6
WANTED—Rooms and Board	4	6
WANTED—Partners	4	6
WANTED—Capital	4	6
WANTED—Miscellaneous	4	6
REAL ESTATE—City Property	4-5	7, 1-5
REAL ESTATE—Suburban Property, Miscellaneous	5	5
REAL ESTATE—Out of State	5	5
REAL ESTATE—Exchanges	5	5-6
REAL ESTATE—Unimproved Property	5	6
REAL ESTATE—Houses	5-6	6-7, 1
REAL ESTATE—Furnished Rooms	6	1
REAL ESTATE—Furnished Flats	6	1-4
REAL ESTATE—Unfurnished Flats	6-7	4-5, 1
REAL ESTATE—Unfurnished Houses	7	1
REAL ESTATE—Furnished and Unfurnished Houses	7	1-3
REAL ESTATE—Miscellaneous	7-8	3, 1-4
REAL ESTATE—Business Property	8	4-5
REAL ESTATE—Business Chances	8	5
REAL ESTATE—Miscellaneous	8	6
REAL ESTATE—Ranches	8	6
REAL ESTATE—Stock Ranches	8	6
REAL ESTATE—Dairy Ranches	8	6
REAL ESTATE—Poultry Ranches	8	6
REAL ESTATE—Bee Ranches	8	6
REAL ESTATE—Fruit Ranches	8	6
REAL ESTATE—Alfalfa Ranches	8	6
REAL ESTATE—Grain Ranches	8	6
REAL ESTATE—Miscellaneous Ranches	8	6
REAL ESTATE—Property Wanted	8	6
REAL ESTATE—Miscellaneous	8	6
REAL ESTATE—Lots	8-9	7, 1-3
REAL ESTATE—Lots—Wheels	9-11	3-7, 1-7
REAL ESTATE—Lots—Wheels	9-11	3-7, 1-7
REAL ESTATE—Miscellaneous		1-4
AUTOMOBILES FOR SALE	11-12	
AUTOMOBILES WANTED	12	
AUTOMOBILES EXCHANGES	12	
AUTOMOBILES—Miscellaneous	12	
AUTOMOBILES—Repairing	12	
AUTOMOBILES—Storage	12	
AUTOMOBILES—Supplies	12	
AUTOMOBILES—Trucks	12	
AUTOMOBILES—Miscellaneous	12	
AUTOMOBILES—Schools	12	
AUTOMOBILES—Tires	12	
AUTOMOBILES—Tires—Wheels	12	
AUTOMOBILES—Tires—Wheels	12	
AUTOMOBILES—Tires—Wheels

Classified Liners.

WANTED— Help Male.

Space is not given under this heading to advertisements soliciting business patronage.

WANTED—YOUNG BOY OPERATE TELEPHONE switchboard. Must have wheel, large company, $20. Experienced lite searching. Salary Above $100. Broker's supplies salesman. Young stenographer and clerk, south, $75-$90. Bookkeeper also from competent book-keepers and stenographers. Apply PACIFIC AUDIT & SYSTEM CO., 413 Pay Bldg., Third and Hill sts.

WANTED—HIGH-CLASS ADVERTISING MAN FOR effective paper in Central California city of 60,000; climate ideal and living reasonable; must be producer and man of original ideas; able to write advertisements for small and big advertisers; good mixer; news experience would be valuable; give time and mine unless you can qualify. Give phone number for personal interview about Wednesday. Address Z, box 279, TIMES OFFICE.

WANTED— A commercial salesman to secure a position by our new system, NO FEE. Not a commercial employment agency. Competency and clear record necessary, cannot help you.

ESCO SALES SERVICE (Agency,)
925 Investment Bldg.,
8th and Broadway.

WANTED—MALE ATTENDANT FOR PRIVATE sanitorium and mental; must have had local experience, physically competent to handle male patient and familiar with general routine; secretive; to the right party position open; exceptional wages. Give full particulars in first letter. Strictly confidential. Address A, box 67, TIMES OFFICE.

WANTED—LUNCH MAN, $10 WEEK; 3 PANTRY-men, second cook, $100; cook's helper, baker and pastry cook, kitchen roster, $45; found; fireman, waiter, $40. Mr. Capune, also J. Hampton, please call. TOURIST EMP. OFFICE, 145 S. Spring. Main 8212.

WANTED—LIVE WIRE YOUNG MAN UNDER 25. Bring home or home selling ability. Good position with large company. $8 commission. Young boy as clerk for large firm, salary $12. Call Sunday morning, 10 o'clock. PACIFIC AUDIT & SYSTEM CO., Agency., 413 Pay Bldg., Third and Hill sts.

WANTED—MEN OPERATE MOTION PICTURE MAchine. Our instruction guarantees city license. Give practical theatre experience, teach all standard machines. Fully equipped with electric department. Help secure positions. INDEPENDENT THEATRICAL EXCHANGE, Pantages Theater Bldg. See Instructor adv.

WANTED — FIRST-CLASS BASKET MAKER AND willow furniture maker. Must be sober and have reference. Married man preferred. Steady employment for right man to get into business for himself. Piney A No. 1 home-grown willows. H. SHIMASAKI, Orange, Or.

WANTED—CLEAN-CUT MAN TO TAKE CHARGE of new garage, experience as garage manager and salesman; references essential. Address TY, box 8676, TIMES BRANCH OFFICE.

WANTED—MEN TO KNOW FOUR MORE OF MY students have left for the mines. Lowest salary $125 a month. Better learn the trade. Mining engineering, surveying, drafting. FOR THE RIGHT MAN. PHONE MAIN 4715, FOR APPOINTMENT.

WANTED—SEVERAL MEN TO IMMEDIATELY PREPARE FOR RURAL LETTER CARRIERS; EXAMINATIONS DIRECTION IN CALIFORNIA WAITING FOR THE RIGHT MAN. PHONE MAIN 4715, FOR APPOINTMENT.

WANTED—MAN FAMILIAR WITH THE BUILDING business, must be able to secure lots on trust deed; plan and secure building loans, and handle building. See evening. Address R, box 235, TIMES BRANCH OFFICE.

WANTED—IMMEDIATELY, SEVERAL CAPABLE MEN UNDER 35 to prepare for RAILWAY MAIL CLERKS in the State. Starting salary $75 a month. Examinations soon. For full information and successful coaching, see MR. MURPHY, 620 Security Bldg. (See Inst. Adv.)

WANTED—CORRESPONDENCE WITH SOBER, RELIable competent Brick-maker for one more country engagement. Must bootrue. Permanent position and advance. 9 hours, $20 and up. No phone. Write CHINO CHAMPION, Chino, Cal.

WANTED—A LIVE, ENERGETIC SALESMAN TO represent one of the best trade, a permanent, well paying position for one or two responsible parties. This is not a cheap canvassing proposition. 213 W. SUMNER, 612 County Bldg.

WANTED—ACCOUNTANTS, BOOK-KEEPERS, AS-sistant book-keepers and first-class stenographers to register for positions. Live wires only with A-1 references; no agency. A REAVIS & KIMBALL EMPLOYMENT SPECIALISTS, Investment Bldg.

WANTED—THE FIFTH ST. STORE REQUIRES THE services of an experienced department store trimmer; also one assistant. Apply to manager at store's position to right party. Apply to SUIT., 9:30 to 10:30 a.m.

WANTED—MEN TO OPERATE ELEVATORS. WE teach electric and hydraulic. Guarantee city license. Only school employing experienced instructor. We help secure positions. See Instruction adv., 932 PANTAGES THEATER BLDG.

WANTED—MAN, GOOD LOCAL EXPERIENCE and references for exclusive charge Loan Department. Best contract.
E. LUNDEEN COMPANY,
Second Floor Central Bldg., 9th and Main sts.

WANTED—JAPANESE BOY OR MAN TO TAKE care of 10 ft. yard and do two hours' housework; must be able to speak English; $10 with room and toilet. Call Sunday 928 SOUTH VERMONT.

WANTED—GARDENER UNMARRIED, EXPERIenced single man, speak German rather; able to take charge under superintendent. Must see at 2438 GRAND AVE., between 8 and 11 a.m., Sunday.

WANTED—A CHEERFUL MAN TO ACT AS AS COMpanion to gentleman. Must understand manners and have refinement. $50 per month and expenses; state age and experience. Address R, box 8, TIMES BRANCH OFFICE.

WANTED—MORE MEN TO TEACH ASSAYING AND cyaniding, day and night classes, at HEDGES, cyclo. 6, Spring st. What like other fellows have done, you can do. Earn $125 per month. (See Learn a Trade adv.)

WANTED—BOYS TO EARN EXTRA SPENDING money selling the new delicious fruit, nut and flavor confection, "UM-YUM" after school hours. Permit furnished on unsold package. HARMSWORTH, 320 Byrd st.

WANTED—MILLING MACHINE, BORING MILL, shaper and lathe operators; latter must furnish tools. Steady. First-class men only. Address R, box 8, by day, 9 South. Apply 115 S. Los Angeles st.

WANTED—PERHAPS YOU HAVE A SON, BROTHER or friend whom you would advise to take life insurance; perhaps you yourself have the latest proposition. Write for appointment; co-operation means money. Address W, box 247, TIMES OFFICE.

WANTED—I WANT A GOOD TRUCK DRIVER with references and $20 deposit; steady work; salary and commission; answer, giving full information, also reference as to honesty. Address R, box 476, TIMES BRANCH OFFICE.

WANTED—MEN WITH WHEEL FOR LIGHT DElivery. Chance for advancement. Boys who smoke need not apply. RAPID BLUE PRINT CO., 709 Broadway.

WANTED—WE HAVE AN AWFULLY GOOD OPENing for a hustler exchange man. One who is reliable and trustworthy, can find a very good opportunity with us. See MR. SEYMOUR, HARRY H. CULVER CO., 203 Bullard Bldg.

WANTED—PORTER AND JANITOR, CAFE, $40; another porter to care of auto, $30 to $50, country. SWEDISH AND GERMAN EMPLOYMENT BUREAU, 101½ S. Broadway.

WANTED—FIRST CLASS TAILOR, MUST BE USED to fancy vest and vest coats. Apply immediately ready to work. D. MAC KINNON, 2006 West Jefferson.

WANTED — DRUGGIST, REGISTERED ARIZONA; splendid opportunity for to become interested in right partnership. Address Z box 306, TIMES OFFICE.

WANTED—SEWING MACHINE ADJUSTER ON UNion Special and all kinds of machines. Apply BOSS OVERALL FACTORY, 1147 San Julian st.

WANTED — SHOE REPAIRER, FAST JACK AND patch man, salary $22 to $24 week to good steady, sober man. Address R, box 183, TIMES OFFICE.

WANTED—GO TO THE MINES AND EARN BIG salaries at assayers, cyanide men; my students have averaged $125 per month. HEDGES, 626½ S. Spring st. (See Learn Trades adv.)

WANTED—YOUNG MAN FOR SANATORIUM WORK who is interested to learn massage and hydrotherapy, no one that uses tobacco or drinks need apply; good home, steady position. 729 E. Adams.

WANTED—SALESMAN, WOOLEN AND TRIMMINGS salesman, making the West and the Coast, calling on tailors, can have a well-paying side line. Address Ry box 91, TIMES OFFICE.

WANTED—RESPONSIBLE ELECTRICAL FIRM TO handle brownie (wiring.) Will pay half cash, half in printing. PANAMA PRINTING PLANT, 313 Mercantile Place.

WANTED—BOY TO WRAP BUNDLES. APPLY AN-GELUS LAUNDRY, 914 S. Seventh st.

WANTED— Help Male.

Space is not given under this heading to advertisements soliciting business patronage.

WANTED — GARDENER, ONE THAT UNDERstands market gardening and bunching vegetables, $30 a month and board. PHILIP STEINMAN, Las Vegas, Nevada.

WANTED—MAN WITH HORSE AND POULTRY preferred, to work 25 acres, improved, Redlands, on shares, $100 cash required. Don't call, write, 332 W. EIGHTEENTH; give phone.

WANTED—SPANISH BOY ABOUT 18 TO LEARN the trade of grinding lenses, must live with his parents; good opportunity for right party. 410 FERGUSON BLDG., Monday.

WANTED—SALESMAN ON COMMISSION IN SACramento or Fresno, permanent and a money-maker. If you finance yourself thirty days. Address PT, box 569, TIMES BRANCH OFFICE.

WANTED—MEN TO KNOW THAT FIVE MORE of my students are leaving for the mines, for Learn Trades adv. HEDGE'S LABORATORY, 625½ S. Spring.

WANTED—WELL DRESSED MAN TO CALL ON business and professional people, downtown; permanent position. Apply Monday, 906 TITLE GUARANTEE BLDG., 5th and Broadway.

WANTED—TRY OUR "SIX WEEKS" BOOKKEEPing course (day or night) $7.50. See instruction advertisement. CENTRAL BUSINESS COLLEGE, Chamber Commerce Bldg.

WANTED—HUSTLERS, $20 TO $30 MADE WEEKLY distributing circulars, samples, tacking signs, etc. ADVERTISERS NATIONAL AGENCY, Dept. A 10, Chicago.

WANTED—ASSISTANT BOOK-KEEPER BY LARGE wholesale house. Must be rapid and accurate. Salary $65. State age, experience and references. Address P, box 427, TIMES BRANCH OFFICE.

WANTED—JAPANESE UNDERSTANDING RICH culture to operate ranch on shares. Flowing artesian water. Apply MR. FRISER, 610 L. A. Investment Bldg. A1660.

WANTED—BRIGHT, NEAT APPEARING MAN TO assist at hotel commercial office of Alhambra and evenings. HOTEL ALMAR, 257 E. Hope, near west entrance of Third street tunnel.

WANTED—EXPERIENCED SALESMAN TO SELL VAcuum lines of standard staple merchandise to retail jobbing trade. Address Room 253, 429 SOUTH HILL ST.

WANTED—FIRST-CLASS OPERATOR FOR PHOTO studio, one who can retouch preferred. Give full particulars; all answers confidential. Address A, box 201, TIMES OFFICE.

WANTED—WILL GIVE ONE OR TWO EXPERIenced mechanics with good auto repair shop equipment, excellent opportunity to new parties. Address TA, box 330, TIMES BRANCH OFFICE.

WANTED—WILL PAY A1 PAINTER 50c PER HOUR and credit on rent of $17 furnished bungalow, near Eastlake Park, state ages of children, if any. Address E, box 2112, TIMES OFFICE.

WANTED—AN EXPERIENCED HOTEL PORTER. One familiar with tile floors and oil burners. Must have local experience. Call at HOTEL NORTHERN, Second and Hill.

WANTED—EARN MONEY, WHILE ATTENDING college; positions secured for day pays all tuition. CENTRAL BUSINESS COLLEGE, Chamber Commerce Bldg.

WANTED—A COOK. NO MIDDLE AGE. FOR family of three living in apartments, between 10th and Figueroa sts. Must sleep home. Address PT, box 574, TIMES BRANCH OFFICE.

WANTED—SALESMEN FOR COFFEE AND TEA route, established route. Call Monday between 10 and 11 o'clock. GRAND UNION TEA CO., 840 South Main.

WANTED — BOX OFFICE MAN FOR DRAMATIC road show. Some money required. Address Z, box 277, TIMES OFFICE.

WANTED—BOY TO CLEAN CARS AND RUN EXpress in garage, to start between 11 and 12, 1136 S. OLIVE. Salary $5 per week.

WANTED—PAINTER FOR 2 DAYS' WORK IN EXchange for dental work. Call A4264, 452 S. HILL ST.

WANTED—CARPENTER TO BOOCH IN BUNGAlow by the job. Take Watts car to FLORENCITA PARK, Monday.

WANTED—AMBITIOUS YOUNG MEN TO ASSIST IN mailing dept., half tuition rate for services. MACKAY BUSINESS COLLEGE.

WANTED—LEARN AUTOMOBILE DRIVING AND repairing. U.M.A.C. AUTO SCHOOL. (See Instruction Course adv.)

WANTED—YOUNG MAN, ABOUT 18, FOR STEAMship office. Daily, stating salary expected. Address P, box 402, TIMES BRANCH OFFICE.

WANTED—GOOD STEADY BOY, ONE THAT IS not afraid of work for all around work in store. L. M. GRIDER'S BIRDLAND, 216 Sierramble Place.

WANTED—MOVIE OPERATOR FOR LOCAL WORK nights; permanent position, $25 required. Give phone. Address Z, box 1004, TIMES OFFICE.

WANTED—WE NEED EXPERIENCED LOAN OR exchange man, will furnish everything and pay liberal commission. 226 MERCHANTS TRUST BLDG.

WANTED—A FEW MEN AND BOYS (ALL AGES) for exclusive motion-picture production. M. F. Postoffice Box 1134. (See instruction Adv.)

WANTED—LINOTYPE OPERATOR FOR TWO shifts each week. Address X, box 225, TIMES OFFICE.

WANTED—EXPERIENCED JAPANESE FARMER for 5 acres, Los Angeles, $1.75 day and room. Phone P1111 Monday, PAUL JORDAN.

WANTED—STOCK SALESMAN OR PROMOTER. Give phone. Address B, box 204, TIMES OFFICE.

WANTED—GOOD COAT MAKER FOR THE COUNtry, Call DETMER WOOLEN COMPANY, 325 W. Seventh st., city.

WANTED—YOUNG MAN OR BOY, HAVING SOME experience in hat cleaning. Call 4619 MONETA AVE.

WANTED—COMPETENT CHAUFFEUR, TO DRIVE a rent car on 25 per cent. commission, EAST 286. 31612.

WANTED — MACHINIST, GOOD LATHE AND plane man. Call Sunday, 413 N. MOTT. Boyle 4011.

WANTED — JAPANESE SCHOOLBOY, WILL GIVE home and car fare, in exchange for services. Reference. PHONE 71410.

WANTED—MAN TO HELP WITH GARDENing, part time, in exchange for tuition in business college. Phone 57353. HOLLYWOOD 1469.

WANTED—WILL PUT A COMPETENT REAL EState exchange man in line to make money. C. SUMNER, 612 County Bldg.

WANTED—ACCOUNTANTS, BOOK-KEEPERS, AS-sistant book-keepers and first-class stenographers to register for positions. Live wires only with A-1 references; no agency. A REAVIS & KIMBALL EMPLOYMENT SPECIALISTS, Investment Bldg.

WANTED—THE FIFTH ST. STORE REQUIRES THE services of an experienced department store trimmer; also one assistant. Apply to manager at store's position to right party. Apply to SUIT., 9:30 to 10:30 a.m.

WANTED—MEN TO OPERATE ELEVATORS. WE teach electric and hydraulic. Guarantee city license. Only school employing experienced instructor. We help secure positions. See Instruction adv., 932 PANTAGES THEATER BLDG.

WANTED—MAN, GOOD LOCAL EXPERIENCE and references for exclusive charge Loan Department. Best contract.
E. LUNDEEN COMPANY,
Second Floor Central Bldg., 9th and Main sts.

WANTED—JAPANESE BOY OR MAN TO TAKE care of 10 ft. yard and do two hours' housework; must be able to speak English; $10 with room and toilet. Call Sunday 928 SOUTH VERMONT.

WANTED—GARDENER UNMARRIED, EXPERIenced single man, speak German rather; able to take charge under superintendent. Must see at 2438 GRAND AVE., between 8 and 11 a.m., Sunday.

WANTED—A CHEERFUL MAN TO ACT AS AS COMpanion to gentleman. Must understand manners and have refinement. $50 per month and expenses; state age and experience. Address R, box 8, TIMES BRANCH OFFICE.

WANTED—MORE MEN TO TEACH ASSAYING AND cyaniding, day and night classes, at HEDGES, cyclo. 6, Spring st. What like other fellows have done, you can do. Earn $125 per month. (See Learn a Trade adv.)

WANTED—BOYS TO EARN EXTRA SPENDING money selling the new delicious fruit, nut and flavor confection, "UM-YUM" after school hours. Permit furnished on unsold package. HARMSWORTH, 320 Byrd st.

WANTED—MILLING MACHINE, BORING MILL, shaper and lathe operators; latter must furnish tools. Steady. First-class men only. Address R, box 8, by day, 9 South. Apply 115 S. Los Angeles st.

WANTED—PERHAPS YOU HAVE A SON, BROTHER or friend whom you would advise to take life insurance; perhaps you yourself have the latest proposition. Write for appointment; co-operation means money. Address W, box 247, TIMES OFFICE.

WANTED—I WANT A GOOD TRUCK DRIVER with references and $20 deposit; steady work; salary and commission; answer, giving full information, also reference as to honesty. Address R, box 476, TIMES BRANCH OFFICE.

WANTED—MEN WITH WHEEL FOR LIGHT DElivery. Chance for advancement. Boys who smoke need not apply. RAPID BLUE PRINT CO., 709 Broadway.

WANTED—WE HAVE AN AWFULLY GOOD OPENing for a hustler exchange man. One who is reliable and trustworthy, can find a very good opportunity with us. See MR. SEYMOUR, HARRY H. CULVER CO., 203 Bullard Bldg.

WANTED—PORTER AND JANITOR, CAFE, $40; another porter to care of auto, $30 to $50, country. SWEDISH AND GERMAN EMPLOYMENT BUREAU, 101½ S. Broadway.

WANTED—FIRST CLASS TAILOR, MUST BE USED to fancy vest and vest coats. Apply immediately ready to work. D. MAC KINNON, 2006 West Jefferson.

WANTED — DRUGGIST, REGISTERED ARIZONA; splendid opportunity for to become interested in right partnership. Address Z box 306, TIMES OFFICE.

WANTED—SEWING MACHINE ADJUSTER ON UNion Special and all kinds of machines. Apply BOSS OVERALL FACTORY, 1147 San Julian st.

WANTED — SHOE REPAIRER, FAST JACK AND patch man, salary $22 to $24 week to good steady, sober man. Address R, box 183, TIMES OFFICE.

WANTED—GO TO THE MINES AND EARN BIG salaries at assayers, cyanide men; my students have averaged $125 per month. HEDGES, 626½ S. Spring st. (See Learn Trades adv.)

WANTED—YOUNG MAN FOR SANATORIUM WORK who is interested to learn massage and hydrotherapy, no one that uses tobacco or drinks need apply; good home, steady position. 729 E. Adams.

WANTED—SALESMAN, WOOLEN AND TRIMMINGS salesman, making the West and the Coast, calling on tailors, can have a well-paying side line. Address Ry box 91, TIMES OFFICE.

WANTED—RESPONSIBLE ELECTRICAL FIRM TO handle brownie (wiring.) Will pay half cash, half in printing. PANAMA PRINTING PLANT, 313 Mercantile Place.

WANTED—BOY TO WRAP BUNDLES. APPLY AN-GELUS LAUNDRY, 914 S. Seventh st.

WANTED— Help Male.

Space is not given under this heading to advertisements soliciting business patronage.

WANTED—GOOD OPPORTUNITY WITH OLD-ESTablished company for young man having some retail milk or bread experience; with some security; only those with above requirements need apply. BOX 312, Station C.

WANTED—$100 MONTHLY AND EXPENSES, wide-awake salesman with good-looking automobile to do publicity work in city. Must be a hustler. Call Sunday after 3 p.m. 1305 W. WASHINGTON, corner Hoover.

WANTED—SALESMAN TO SELL STORE EQUIPment to the grocery and butcher stores. Can be worked with other line. Should have auto. Address R, box 407, TIMES BRANCH OFFICE.

WANTED—TWO EXPERIENCED ROOFERS TO lay paper on new roofs. Must be quick and good. Local reference required. Apply Sunday morning only. 716 S. FIGUEROA.

WANTED — NEAT-APPEARING, FIRST-CLASS head waiter, club experience. Good position for right man. Address R, box 396, TIMES BRANCH OFFICE.

WANTED—FIRST-CLASS FURNITURE AND HARDware salesman, state age, experience, reference, nationality; Must understand country trade. C., care TIMES AGENT, Santa Ana, Cal.

WANTED—FIRST-CLASS FINISHER WANTED FOR ladies' tailoring, for Long Beach. FREED, The Tailor. Apply 1011 West 16th St., Los Angeles, between 10 and 11.

WANTED—RELIABLE MAN TO MANAGE ESTABlished transfer business and buy half interest two trucks; doing good business. Phone 52090; MAIN 8453.

WANTED—WELL-DRESSED YOUNG MAN AC-quainted with moving pictures players to solicit business. Must be experienced. CARPENTER'S STUDIO, 525 S. Broadway, fifth floor.

WANTED—POSITION ON RANCH BY YOUNG MAN who is a good teamster. Reasonable wages. Address A, Burbank P. O. Box 177.

WANTED—BOY TO LEARN GOOD TRADE, START at $3 per week. Quick raise if efficient. Address Y, box 282, TIMES OFFICE.

WANTED—FIRST-CLASS MAN TAILOR. APPLY Sunday morning and Monday. 359 I. W. HELMAN BLDG.

WANTED—YOUNG MAN LIVING HOME, TO learn show card business. Small wages. ROOM 500, Heune Bldg.

WANTED—20 MEN MONDAY, 7 O'CLOCK, $1.50 per day to start. KEYSTONE FILM CO., 1712 Allesandro st.

WANTED—HATTER ON REMODELING WORK. Big pay to quick and efficient man. Call Monday, 507 W. 7TH ST.

WANTED—SALESMAN TO SELL SYRUPS TO GROcery, fountain and drug trade. Call after 2 p.m. Monday or Tuesday. L. A. PW. CO., 119 E. Washington st.

WANTED—I WANT SEVERAL GOOD LIVE WIRES, young men who want and need real income. Steady employment to the right fellow. Call 515 DELTZ BLDG., Monday morning.

WANTED—SALESMAN TO CARRY MONEY-MAKing side line in Arizona. Address 134 W. 23RD STREET.

WANTED—EXPERIENCED DELIVERY MAN. Must know city and be able to drive Ford car. Apply Sunday morning, 1651 WEST JEFFERSON.

WANTED — ALL-AROUND BLACKSMITH AND horseshoer. Must be steady. Phone VERMONT 2734.

WANTED—GOOD ALL-AROUND MAN AROUND DICE and butter and eggs. Apply DANISH BUTTER STORE, 509 W. Seventh.

WANTED—GOOD ALL-AROUND TAILOR ON MEN'S coats, must be thoroughly experienced on shop work. Apply 615 S. SPRING, fifth floor.

WANTED—MAN TO DO ELECTRIC WIRING, CARpenter work, odd times, for rent of good room. PHONE 557804.

WANTED—BARBER TO TAKE CHARGE OF SHOP. Take York Bird, cab on Main st. to end of line. Call at BARBER SHOP.

WANTED — FIRST-CLASS LADIES' TAILOR; NO other need apply. Steady wages. Call Sunday, from 9:30 to 11 a.m. 811 W. SEVENTH.

WANTED—FIRST-CLASS DRIVER FOR WEST SIDE route, 2 p.m. Monday. EUROPEAN DYE WORKS.

WANTED—BOY WITH WHEEL, NEAT, BRIGHT, bring references. 334 EAST FIRST ST., Kaminsky Cigar Co.

WANTED—WILL GIVE ROOM AND BOARD TO Japanese schoolboy for housework in small bungalow, 3 adults. 727 EDGEMONT BLVD., after Sunday.

WANTED—A YOUNG MAN WHO HAS WORKED IN machine shop, answer stating age, experience and wages expected. Address A, box 20, TIMES OFFICE.

WANTED—ADVERTISING SOLICITOR, THOROUGHly experienced, for high grade magazine on commission basis. Address A, box 97, TIMES OFFICE.

WANTED—FOR NIGHT WORK IN RESTAURANT, elderly man. 2424 S. HOOVER.

WANTED—MEN TO LEARN BARBER TRADE, good wages, pleasant learning. 303 E. 6TH ST.

WANTED—A MOULDER IN BRASS. HARRY A. MILLER MFG. CO., 219 East Washington.

WANTED—
Solicitor for dye works. Call 128 E. 69TH ST.

WANTED—COOPER IN PICKLE FACTORY. APPLY 726 TURNER ST.

WANTED— Help, Male and Female. (Investment Required.)

WANTED—LADY CAPABLE ORGANIZING EFFIcient clubs and civic improvement lectures for National organization (Commission.) that EXT monthly will employ. $100 needed in starting. Suite 240, 304 BROADWAY.

WANTED—AN IDEA; WHO CAN THINK OF SOME simple thing to patent? Protect your ideas; they may bring you wealth. Write for "needed inventions" and "How to Get Your Patents." RANDOLPH & CO., 340 Washington, D. C.

WANTED—$15 WEEKLY PERMANENT POSITION, each locality making and distributing summary of all instruments and suits filed for record; 5 cents postage for application and contract. WESTERN RATE BUREAU, Milwaukee, Ohio.

WANTED—SALESMANAGER WHO CAN INVEST $2000; manufacturing business. No competition. Good profits, ready sales. For interview give name, reference and telephone number. Address A, box 192, TIMES OFFICE.

WANTED — WRITE PHOTOPLAYS, $100 EACH, whole or spare time. Experience or correspondence course unnecessary. Instructions absolutely free. FRANKLIN CO., 1278 Market st., San Francisco, Cal.

WANTED—YOUNG MAN TO REPRESENT CHICAGO factory in San Francisco and Los Angeles counties; $200 investment required; protected. See MR. GREEN, 610 Bumiller Bldg., 430 Broadway.

WANTED—EARN $10, $15 WEEKLY ADDRESSING, mailing, circulars spare time. Circulars, instructions, 10c. PARSIFAL PRESS, Granada Park, Los Angeles.

WANTED—YOUNG MAN TO REPRESENT CHICAGO factory in San Francisco and Los Angeles counties; $200 investment required; protected. See MR. GREEN, 610 Bumiller Bldg., 430 Broadway.

WANTED—NEW CORPORATION NEEDS STENOGrapher, state if you can invest few hundred dollars; if so will pay big; give phone. Address Z, box 296, TIMES OFFICE.

WANTED—MAN WITH SOME CASH, MANUFACturing business, steady position, good salary, call after 10 o'clock, Room 13, CANADIAN BLDG., 432 So. Main st.

WANTED—YOUNG MAN WHO IS NOT AFRAID OF work; late position for same who can invest $500, pay $150 a month, money safely secured. Call 326 WEST THIRD STREET, room 216.

WANTED—LADY CASHIER. MUST BE PREPARED to invest a few hundred dollars. Address B, box 285, TIMES OFFICE.

WANTED— Help, Male and Female. (Investment Required.)

WANTED—IF YOU HAVE $500 READY CASH AND want to get into the publishing business this is your opportunity, I have a national trade journal published monthly, is now paying and has $2500, paid up subscriptions, and a fair advertising patronage, free rent and $300 per year endowment. Want party capable of taking charge of the office and handling the business, former is sick and unable to look after it. Apply 546 NORTH HILL ST.

WANTED—IF YOU ARE A SALESMAN, WITH enough capital to carry a small stock, and aggressive enough to sell a line of goods that appeals to merchants in any business and providing you can furnish good references, a local manufacturer will consider your application to open an office in any city you choose, with a high class article, and gives you exclusive representative. Address Y, box 273, TIMES OFFICE.

WANTED—BRIGHT, CAPABLE MAN WITH SALESman's experience, to manage branch office for local corporation. One having from $1000 to $3000 cash and best references can secure position carrying good salary and share profits. Answers should state age, nationality, business experience and all particulars to insure notice. Address P, box 575, TIMES BRANCH OFFICE.

MANAGERS FOR EXCLUSIVE TERRITORY TO handle high class article, enormous demand, no canvassing, but a high class business, can be handled from office; territory worth $10,000 ten thousand a year looks good and you can finance yourself for goods, drop me card for interview. Address PT, box 815, TIMES BRANCH OFFICE.

WANTED—GOOD INDUSTRIOUS MAN TO WORK in and help manage old-established light manufacturing business, who can furnish $250 with his services. Will pay $150 monthly. No previous experience necessary. Money fully secured. Call ROOM 515, Long Beach Bank Bldg., Long Beach, First and Pine sts.

WANTED — EARN $100 WEEKLY, MANAGING man, legitimate mail order business. We furnish everything. Right party need not worry about capital. Splendid chance for intelligent, employed person to conduct independent business on profit-sharing basis, beginning in spare time, evenings at home. Particulars free. OPPORTUNITIES EXCHANGE, Marion, N. Y.

WANT PARTY TO TAKE CALIFORNIA STATE right for article, that can clear you $750-$1000 month. Cheap to manufacture, 400 per cent. profit. Will sell on sight. Prize $600 to party that is hustler and ambitious, will take $300 down, balance from profits, also give option for Pacific Coast. Address P, box 519, TIMES BRANCH OFFICE.

WANTED—GOOD SOBER MAN TO TAKE INTEREST in a first-class brooding house. Must understand raising broilers and fryers. Have good market. Will prefer man with small amount of cash. This will be a money-making proposition to the right man. Address W. H. CLARK, Anaheim, Cal. East st.

WANTED—MEN TO MAKE TOY SOLDIERS; SIDE line or business. We buy everything till Christmas, paying $1.50 to $21. War stopped importations, enormous demand. Complete casting outfit $2.50. Send for free list. TOY SOLDIER MANUFACTURING, 32 Union Square, New York.

WANTED—AMAZING STARTLING SENSATIONAL stupendous new guaranteed easy immediate protection plan. Hunting agent, 18 to 60, wanted in each locality to represent big sick and accident company. W. G. CRITCHLOW, Dept. 2714, Covington, Ind.

WANTED—4 GOOD MEN WITH $250 EACH TO join me in an honest country industry, which will return $4 for $1 each year. Amply guaranteed by real estate. Methodists preferred. Reference. Address Y, box 38, TIMES OFFICE.

WANTED—TRUSTWORTHY GENTLEMAN, TRAVeling or stationary position, salary $100 and expenses per month, $504, fully secured. Bonded and returned. Bank references. Address P, box 850, TIMES BRANCH OFFICE.

WANTED—BRIGHT, HUSTLING MAN WITH SALESman experience for outside work; one able to invest from $2500 to $3500 and show good record for honesty and reliability can have guaranteed salary with chance for advancement. Address P, box 575, TIMES BRANCH OFFICE.

WANTED—EXTRAORDINARY OPPORTUNITY FOR man or woman with some capital to secure exclusive sale for factory line. Business with shop and department stores. Contracts let with the factory. No orders. Address P, box 397, TIMES BRANCH OFFICE.

WANTED—PROTECT YOURSELF FROM PARTners whom you do not know; form a corporation. If property done, the "Blue Sky" law does not affect you. Address LT, box 47, TIMES OFFICE.

WANTED — ENERGETIC REALTY SALESMAN, country town site, $125 per month and 5 per cent; $500 required; investment secured. PHONE F2242.

WANTED—DRAFTSMAN, ALL AROUND EXPERIenced man to buy out established downtown office. Small amount will swing it. Address S, box 204, TIMES OFFICE.

WANTED—LADIES, MAKE SHIELDS AT HOME, $10 per 100; no canvassing required. Send stamped addressed envelope for particulars. EUREKA, Dept. 634, Kalamazoo, Mich.

WANTED—FIRST-CLASS TINNER, INVESTMENT position. MR. SHATON, 2406 S. Main.

WANTED—EARN $10, $15 WEEKLY ADDRESSing, mailing circulars, spare time. Circulars, instructions, 10c. RUSSELL CO., Cascade, Md.

WANTED—MAN OR WOMAN WITH SERVICES TO buy interest in one of best business openings in the city. 488 I. W. HELLMAN BLDG.

WANTED—GOOD MECHANIC TO ASSEMBLE light machinery. Salary or contract. $200 investment. Address S, box 102, TIMES OFFICE.

WANTED—$5 PER 100 FOR COLLECTING NAMES and addresses; instructions 12 cents. MAILING SERVICE, 210 Holliday Bldg., Indianapolis, Ind.

WANTED—MAN FOR ROAD SHOW, HANDLE door, etc. $30 to $50 weekly, small investment. 1449 S. FLOWER.

WANTED—STENOGRAPHER WHO CAN INVEST $500 salary satisfactory. Address R, box 491, TIMES BRANCH OFFICE.

WANTED—BY BUILDER ALONE, ELDERLY housekeeper who will invest in one of my bungalows. JOHN BROWN, San Pedro.

WANTED— Help, Female.

Space is not given under this heading to advertisements soliciting business patronage.

WANTED—WE SUPPLY THE "BETTER CLASS" of help.
BONDED SERVICE COMPANY,
317 Pay Bldg., 3rd and Hill.

Cook, private family, Pasadena, $40; 3 adults, beach, $40; 2 adults, some laundry, $35; 4 adults, child, $40; laundry, $40; 4 adults, $35; 3 adults, no laundry, $35; 4 places, Hollywood, good homes, $35; 1 adult, child, $25; cook for restaurant, 6 days, 49; cooking and general work, $25; two young girls to assist, $25; A-1 cook and general work, 4 adults, 2 children, $45; 2 adults, 1 child, very little laundry, $30; 22 places in first-class homes, $30 to $35, city. Many other places—waiters and cafeteria work.

WANTED—
Cook and second maid, friends, $45 and $35; parlor maid and waitress, city, $35; second maid, city, $35; another middle-aged Swedish or German, $25; young English or French nurse, 1 child, city, $30; cooking and downstairs, city, $35; girls for general housework, 4 in family, city, $40; another, 4 in family, city, $40; another, 4 in family, Hollywood, $40; another, 4 in family, city, $40; 6 nice housework places, city, $30; general housegirl, Ocean Park, $30; another, 4 in family, nice place, city, $30; others, $25 and $25; 4 in family, nice place, city, $30; another, 2 in family, city, $20; country and beach, Monday, $20 to $40.
HENDERSON EMPLOYMENT AGENCY.
Columbia Trust Bldg. 313 W. Third st.

WANTED—
Waitress commercial hotel, $25, board and room; waitress hotel country, $30, board and room; 2 girls waitresses Arizona, $25, board and room; dinner waitress, $5.50; pastry cook hotel beach, $50; pantry girl cafe city, $8; girl to work in bake shop country, $25, board and room; chambermaid, $7; housekeeper widower's home, $40; elderly woman, $15, board and room; camp cook 3 men, $20, board and room; general housework.
HUMMEL BROS. & CO.,
116 E. Second st.

WANTED—SUIT SALESWOMEN FOR STEADY POSITIONS AND EXTRA WORK. SKIRT SALESLADY, MILLINERY DESIGNER AND TRIMMER. ALSO SKIRT HAND FOR ALTERATION ROOM.
RON TON, 347 S. BROADWAY.

WANTED—LADIES WHO WOULD LIKE TO BE their own tailor or dressmaker to the HIGBEE SYSTEM. We will teach you the HOME or COMMERCIAL course in a few lessons. Bring your material, we will teach you to design FREE of cost, and furnish you with the making. The Blackburn system is the simplest and most practical system known. Positions waiting for those completing the commercial course. See Inst. Course ad. 221 EXCHANGE BLDG.

WANTED—RAPID AND ACCURATE REAL ESTATE stenographer and clerk, $65, $75; stenographer understanding hardware terms, $50; young lady stenographer, $5, $6; stenographer and book-keeper, $10; dictaphone operator, $45, $50. Registrations also from competent stenographers. Positions now open in all the cities. Apply PACIFIC AUDIT & SYSTEM CO., 418 Pay Bldg., Third and Hill sts.

WANTED—HOTEL WAITRESSES, 3 CONFECtionery waitresses, $8; 3 fancy ironers, $40, R. & B., beach; 2 maggie girls, 2 chambermaids, $18 weekly; cook, $10 week, 3 lunch waitresses, 10 extra waitresses.
TOURIST EMP. AGENCY,
145 So. Spring. Room 210.

WANTED—
THE CHRISTY EMPLOYMENT AGENCY.
452½ S. Broadway, Suite 18-19.
Cook, first class, $45 to $50; three first-class housemaids, $30 to $35. Girls, cafeterias, good wages.

WANTED—A REFINED WOMAN ALONE OR WITH a well behaved child, who would appreciate a home to act as mother's helper for one child, to answer doctor's telephone; in answering state circumstances and give reference; small compensation. BOX 372, SANTA MONICA.

WANTED—NEAT, CLEAN, RELIABLE GIRL TO do cooking and help with housework in family of two adults and four children at Hermosa Beach. $25. Call at 639 WEST 28TH ST. between 9 and 3 Monday. Phone 24778.

WANTED—A GOOD, HONEST, MIDDLE-AGED woman to assist with breakfast and plain evening dinner for man and wife employed through the day for her room and board and a good home. Address LR, box 114, TIMES BRANCH OFFICE.

WANTED—HOUSEKEEPER TO TAKE CARE OF business man's home and assist in business. Good pay. Address R, box 420, TIMES BRANCH OFFICE.

WANTED—OFFICE ASSISTANT. SHOULD BE able to operate Smith Premier. Start with $6 per week. State experience. Address Y, box 281, TIMES OFFICE.

WANTED—DRESSMAKER. STEADY WORK FOR good worker. 904 WEST 7TH ST.

WANTED— Help, Female.

N

Classified Liners.

WANTED—
Help, Female.

Space is not given under this heading to advertisements soliciting business patronage.

WANTED—LADY WITH COSY APARTMENT, modern, would like to get a lady to share same. For information see 4560 or BROADWAY 156 Monday.

WANTED—MILLINERY SALESLADY. MUST HAVE thorough experience of superior ability. STEIN, 451 Broadway.

WANTED—JAPANESE GIRL TO CARE FOR YEARling; must be experienced; $10 per month. Western Ave., 1 block south of Pico. 1 car. ERNEST PLACE, half block west to Western.

WANTED—RELIABLE GIRL WHO IS A GOOD cook; small private family; very little work; $20 to $25. 526 W. THIRD ST., room 201.

WANTED—OPERATORS ON LADIES' SILK WAISTS; steady employment earning $13 to $15. A. Best & Co., largest shop in the city. Steady work. 1 BELDEN, 726 Los Angeles st.

WANTED—A GOOD COOK FOR COOKING AND housework for small family in apartment. Room 13 to 8. Phone 60677, APARTMENT.

WANTED—GIRL FOR MOVING PICTURE show; hours between 12 and 1 today. NADEAU THEATER, 1000 Main st.

WANTED—IN MILLINERY, A YOUNG GIRL AS apprentice. 736 WEST LAKE AVE., corner West 8th st.

WANTED—REFINED YOUNG GIRL FOR UPstairs work and assist with two children. City 5500645.

WANTED—PIANO ACCOMPANIST, DRAMATIC student preferred, for high class operatic sketch. Call today before 3 p.m. 1341 E. 22ND ST.

WANTED—GOOD GERMAN OR SWEDISH GIRL for housework; small family. 4524½ BROADWAY, Room 19. Main 362; 91141.

WANTED—LADY FOR TRAVELING POSITION; must be educated. Give phone. Address S, box 26 TIMES OFFICE.

WANTED—LADY FOR LOCAL POSITION; $15-$20 per week. Give phone. Address A, box 26 TIMES OFFICE.

WANTED—LADY, DEMONSTRATOR TO DEMONstrate a new article. Inquire 125½ E. 4TH.

WANTED—PANTS FINISHERS. 431 S. HILL ST., room 20.

WANTED—COOK TO TAKE HALF INTEREST IN restaurant; $100 in cash. 1009 N. MAIN.

WANTED—GIRL FOR GENERAL HOUSEWORK; must be willing to work MONDAY.

WANTED—MILLINERY MAKERS, APPLY AFTER 7 A.M., MILLER'S, 617 S. Broadway.

WANTED—A GOOD COOK FOR PRIVATE FAMILY. 1837 SOUTH FIGUEROA.

WANTED—3 GIRLS FOR WELL-KNOWN MOTION picture studio. Call at 416 BYRNE BLDG.

WANTED—HAT TRIMMER. APPLY MR. BERGER, 116 E. Los Angeles st.

WANTED—LADY TO CARE FOR 2 children, 7 and 9, for home and $5 per month.

WANTED—
Help, Male and Female.

Space is not given under this heading to advertisements soliciting business patronage.

WOMAN ENGLISH GARDENER AND HIS wife, the wife to do the housework and the gardener to take care of private grounds, on which a cottage will be provided for their use. Must be married, good and have exceptionally good references. P. box 490, TIMES BRANCH OFFICE.

WANTED—MARRIED COUPLE TO MANAGE DOWNtown apartment house; state references. Address P, box 449, TIMES BRANCH OFFICE.

WANTED—BILL GIVE FREE RENT OF FURnished cottage to man and wife, if the wife will do cooking for 2 or 3 dancing rooms.

WANTED—27 MEN AND 4 LADIES OF VARIOUS ages for comedy drama. Talented amateurs considered. Call Monday or Tuesday, 2 till 5 GRAND AVE.

WANTED—AN ELDERLY COUPLE PREFERRED, part time in parlor; must be experienced in small family. In answering state wages. P. box 75, TIMES OFFICE.

WANTED—COUPLE WHO CAN SING AND DANCE, for vaudeville act; one phone number. Address S, box 170, TIMES OFFICE.

WANTED—SCALPOGRAPH OPERATOR, WHO UNderstands power drive and printers' ink attachments. 501 SOUTH HILL ST.

WANTED—PEOPLE WITH TALENT FOR MOTION pictures. Call at 416 BYRNE BLDG. (See Lobby.)

WANTED—EXPERIENCED LINING CUTTER ON 1000 BOSS OVERALL FACTORY. 1147 Maple.

WANTED—PROFITABLE SITUATIONS FOR MEN of good appearance. Call CALIFORNIA CUTTING CO., 125 S. Broadway.

WANTED—HELP; OPERATOR ON MEN'S COATS. 1001 N. SPRING ST., Room 1.

WANTED—
Help, Male and Female.
(To Learn Trades.)

WANTED—MEN, I HAVE TAUGHT DOZENS THIS trade; all are earning; they are now my best salesmen; let me show you. HERZBERG, 1 Main st.

WANTED—LEARN BEAUTY CULTURE, HAIR dressing, manicuring, massaging. Call or write for free booklet. CHERRINGTON SCHOOL OF BEAUTY CULTURE, 228 Mercantile place.

WANTED—LADIES, LEARN TO DECORATE NOVELTY CHINA. 600 GERMAIN BLDG., 224 So. Spring st.

WANTED—GIVE ME SIX WEEKS AND I WILL teach you all the latest stage and ballroom dances; also the latest vaudeville machine operation, including acting, elevator and stage dancing. Prof. PAUL, 2nd floor, 345 SOUTH PANTAGES THEATER BLDG.

WANTED—MEN AND WOMEN TO TAKE THE BLACK Diamond Course in DRESSMAKING, CUTTING and TAILORING; the system that enables you to become a perfect dressmaker without the help of a teacher. No complicated drafting. Learn with the scissors. 221 EXCHANGE BLDG.

WANTED—YOUNG MEN FOR POSITIONS IN POSTOFFICE; other branches are good. Examinations soon. Write immediately, sure, Box C, 6, Civil Service Bureau, Denver, Colo. CIVIL SERVICE SCHOOLS.

WANTED—IN ALL SECTIONS LIVE SOLICITORS to sell the Peshamus Collapsible, Adjustable Lunch and Trunk Stands to autoists, travelers, hotels and apartment-houses. References required. THE POLHAMUS CO., 425 Rialto Bldg., San Francisco, Cal.

WANTED—SALESMEN, 2, CAPABLE TO FILL VAcancies made possible by recent extension of business and present promotion of men from the ranks; prefer men, who have introduced small household articles. 3410 S. MAIN ST., Los Angeles.

WANTED — TRAVELING SALESMEN, YOUR clothes made to measure without cost for placing tailoring lines, featuring six special prices; extra charges, with merchants. Write for particulars. 1 W. 30TH ST., 651 Merchants Exchange, N.Y.

WANTED — AGENTS, MANAGERS, $10 DAILY easy, year round. Customers delighted. Samples to workers. Choice assortment. Success assured. Write SUNSET SUPPLY CO., 227 S. Figueroa st., Los Angeles.

WANTED—HIGH-CLASS MINING STOCK SALESman, 4 producer. We have exceptional value to offer investors and good salesman should make big money. Commission basis only. No leads. No advances. 856 I. W. HELLMAN BLDG.

WANTED — NEWLY PATENTED STEERING device for Ford cars; every demonstration a sale. Salesmen enthusiastic, making big money. $2.00 profit each sale. BIG 4 PILOT MFG. CO., 1412 Elm st., Dallas, Tex.

WANTED—HURRY! HURRY! MAKE $15 DAILY easy; absolutely new seller; everyone buys; repeats sure; big field. Write today; full particulars free. BEECHER SUPPLY CO., Dept. 6, 32 S. Second st., San Jose, Cal.

WANTED—AGENTS, SALARY OR COMMISSION. Greatest seller yet; every user pen and ink buys on sight; 200 to 500 per cent. profit. One agent's sales $620 six days; another $52 two hours. MONROE MFG., X200, La Crosse, Wis.

WANTED—HURRY, HURRY. GET THIS WINNER. Sells on sight. Absolutely new, big profits, unlimited field. Particulars free. KELLY SUPPLY CO., box 216, St. Paul, Minn.

WANTED—AGENTS, WILL SHOW YOU HOW TO make $5 a day. 17 household articles, women delighted. Particulars MAY CO., 2075 Texas st., San Diego, Cal.

WANTED—FOUR SALESMEN TO SELL DIRECT TO the consumer, article in great demand. No competition. From $6 to $12 per day easily made. See MR. KRAMER, 1043 S. Hope st., 4 to 6 p.m.

WANTED—SALESMEN SELLING THE CANDY, grocery and drug trade direct from car or wagon, to handle new confection as sideline. RASMUSSEN, 230 Boyd st.

WANTED—
Help, Male and Female.

WANTED—AGENTS, WONDERFUL NEW PHONOgraph. Equal in tone to highest-priced machines. Sells for only $12.50. Lowest-priced good machine on the market. Liberal commission to agents. Territory going fast. Write for free demonstrating offer. THOMAS PHONOGRAPH CO., 7618 White Bldg., Dayton, O.

WANTED—SALESMEN, POCKET SIDE LINE, NEW line proposition, all merchants in towns of 100, 6000 and under want it. Pays $5 commission on each sale. No collecting, no risk to merchants. We take back unsold goods. Easiest, fastest paying side line ever offered. CANFIELD MFG. CO., 203 Sigel st., Chicago.

WANTED—AGENTS TO SELL AUTOMATIC TIRE holders, only good one on market; no straps, bolts or buckles; tires removed in three seconds; thief proof; sells on sight. Profits and demonstrables; write for descriptive circulars and terms. Parties with Ford car preferred. Box 1044, LOS ANGELES.

WANTED—AGENTS, ARE YOU TIRED CHASING Will or Wish get-rich-quick schemes, and of exaggerated promises? Impossible of fulfillment? If you are willing to work, join us and ENJOY A REAL REPEAT ORDER BUSINESS OF YOUR OWN that will bring you monthly profits. Interesting proposition. We have hundreds of happy, prosperous, satisfied coworkers who have sold millions of packages. This has been accomplished through the merit of Kalomite Laundry Marvel, plus honest, helpful cooperation. No experience needed. Credit granted. Get full particulars. EQUITABLE CORPORATION, Desk 229, 215 W. Superior st., Chicago.

WANTED—SALESMEN TO WORK OUT OF LONG Beach on most successful campaign conducted in recent years. Acres and half-acres. Modern. Our present selling system provides TWICE AS many prospects as we can now handle. If you have SALESMAN'S qualifications, come to LONG BEACH, spend the summer and make some MONEY. Excursion Tuesday, Thursday, Saturday. Call First and Locust, Long Beach. See MR. WHEELER.

WANTED—CAPABLE REPRESENTATIVE TO SELL the COMBINATION LIFE, ACCIDENT AND HEALTH policy, issued exclusively by the PACIFIC MUTUAL LIFE—"Your Own Home Company." Organized 1868. Assets over $30,000,000. LIBERAL AGENCY CONTRACT. Call or address JOHN NEVIN TON RUSSELL, JR., Manager, Home Office Building Annex, Sixth and Olive sts.

WANTED—TEN SALESMEN WHO CAN SELL. Any proposition in towns and small cities, this territory, for oldest and highest-rated firm in the country handling deals of similar nature. You can conservatively make from $5000 to $10,000 a year with proposition if big enough to interest us at all. We are willing to take this up with two exceptional salesmen. Address Dept. B-0, 1729 REPUBLIC BLDG., Chicago.

WANTED—TWO ENERGETIC WALLPAPER SALESmen, wholesale and retail. Must be able to show that they can produce business. Also be experienced in decorating and interior decorations. Don't apply unless you are capable of filling qualifications. Salary no object. Interview Sunday after 11. MR. HAMMOND, California Dec. Co., 925 S. Hill st.

WANTED—AGENTS, WONDERFUL NEW TOILET goods offer. Lavaliere free with the assortment; three diamond cut bottle free with assortment; carving set free with $1 assortment; sterling silver agent free with $2 assortment. Selling like hot cakes; big profits for agents. Most liberal offers. Write for complete outfit, free, to agents. THOMAS MFG. CO., 7918 White Bldg., Dayton, O.

WANTED—FORD OWNERS TO DEMONSTRATE real Ford starter, turns engine over all four cylinders, electric vaporizer makes gas direct from gasoline, places it to each cylinder in regular firing order. Safe, sure, cold weather starter; any woman can operate. Samples now ready; exclusive territory. AUTOMATIC MFG. CO., 329 Plymouth, Chicago.

WANTED — AGENTS — RESIDENT-COLLECTORS wanted, both sexes, to look after our interests in this vicinity. Permanent employment, good income. No goods to peddle. Better than regular weekly work. Send for particulars and application blank. Address THE ROCKY MOUNTAIN SALES CO., 702 8th st., Laramie, Wyo.

WANTED—AGENTS: BIG MONEY IN OUR SPLENdid guaranteed raincoat proposition. Complete line; 18 new numbers. Write book, containing instructions, sample book of cloth, furnished free. Also coat to wear while demonstrating. State size worn. TOMAHCO RAINCOAT CO., 8118 White Bldg., Dayton, O.

WANTED—SEVERAL CAPABLE AND RELIABLE men to make monthly collections and write LIFE and ACCIDENT insurance for the "OCCIDENTAL LIFE." Good and permanent positions to right parties. See D. H. KNOFF, General Agent, Monday from 9 to 12 a.m., 1215 Merchants Bank Bldg., Sixth and Spring sts.

WANTED—CAPABLE REPRESENTATIVES FOR a fast-growing fraternal organization, not a life insurance company, offering the best benefits of any now before the public; liberal terms; new territory being opened. For further information call in Rooms 20 and 21. WALKER AUDITORIUM, 726 South Grand avenue.

WANTED—AGENTS: MEXICAN DIAMONDS, EXactly resemble genuines; same Rainbow Fire; stand tests; sell at sight; 5%; profits $50 weekly and up; write for sample case offer free. MEXICAN DIAMOND IMPORTING, Box A-11, Las Cruces, N. M.

WANTED—AGENTS: WONDERFUL NEW PHONOgraph. Equal in tone to highest-priced machines. Sells for only $12.50. Lowest-priced good machine on the market. Liberal commission to agents. Territory going fast. Write for free demonstrating offer. THOMAS PHONOGRAPH CO., 7618 White Bldg., Dayton, O.

WANTED—ONE THOUSAND DOLLARS REWARD. We will forfeit $1000 if this is not the greatest money-making house-to-house proposition advertised in these columns. N.R.G., Little Wizard Labor Saver washes clothes in 10 minutes absolutely without rubbing. It contains no paraffin or wax and there is nothing like it on the market. Sells for 15c; enough for five family washings. We supply you with all the free samples you need. All you do is to leave the free sample with the housewife and when you call again she is waiting to buy. Some hour steady and permanent workers. This is positively the most scientific and wonderful labor saver of the age, and you will make a great mistake if you do not secure territorial rights at once. A 1-cent postal card brings full particulars. PARQUHAR-MOON MFG. CO., Dept. LL, 140 W. Van Buren st., Chicago, Ill.

WANTED—AGENTS, GET AGENCY ON THIS; makes more money; sell like new speedometer wrench; every automobile owner a quick buyer, mechanics, factory men, farmers, in fact every one in need of a wrench born; indorsed by the leading automobile, musical enterprises, factories, etc. A great wrench saver the mechanical journals; the harder you pull the tighter it grips; instantly adjusts itself to any nut from 1-8 to 1¼ inches; made in two parts. Get the agency now if you are out for real money; nothing like it on the market; patents pending. Write today. EVANS MFG. CO., 606 S. Dearborn st., Chicago.

WANTED—AGENTS, ARE YOU TIRED CHASING Will or Wish get-rich-quick schemes, and of exaggerated promises? Impossible of fulfillment? If you are willing to work, join us and ENJOY A REAL REPEAT ORDER BUSINESS OF YOUR OWN that will bring you monthly profits. Interesting proposition. We have hundreds of happy, prosperous, satisfied coworkers who have sold millions of packages. This has been accomplished through the merit of Kalomite Laundry Marvel, plus honest, helpful cooperation. No experience needed. Credit granted. Get full particulars. EQUITABLE CORPORATION, Desk 229, 215 W. Superior st., Chicago.

WANTED—SALESMEN TO WORK OUT OF LONG Beach on most successful campaign conducted in recent years. Acres and half-acres. Modern. Our present selling system provides TWICE AS many prospects as we can now handle. If you have SALESMAN'S qualifications, come to LONG BEACH, spend the summer and make some MONEY. Excursion Tuesday, Thursday, Saturday. Call First and Locust, Long Beach. See MR. WHEELER.

WANTED—CAPABLE REPRESENTATIVE TO SELL the COMBINATION LIFE, ACCIDENT AND HEALTH policy, issued exclusively by the PACIFIC MUTUAL LIFE—"Your Own Home Company." Organized 1868. Assets over $30,000,000. LIBERAL AGENCY CONTRACT. Call or address JOHN NEVIN TON RUSSELL, JR., Manager, Home Office Building Annex, Sixth and Olive sts.

WANTED—TEN SALESMEN WHO CAN SELL. Any proposition in towns and small cities, this territory, for oldest and highest-rated firm in the country handling deals of similar nature. You can conservatively make from $5000 to $10,000 a year with proposition if big enough to interest us at all. We are willing to take this up with two exceptional salesmen. Address Dept. B-0, 1729 REPUBLIC BLDG., Chicago.

WANTED—TWO ENERGETIC WALLPAPER SALESmen, wholesale and retail. Must be able to show that they can produce business. Also be experienced in decorating and interior decorations. Don't apply unless you are capable of filling qualifications. Salary no object. Interview Sunday after 11. MR. HAMMOND, California Dec. Co., 925 S. Hill st.

WANTED—AGENTS, WONDERFUL NEW TOILET goods offer. Lavaliere free with the assortment; three diamond cut bottle free with assortment; carving set free with $1 assortment; sterling silver agent free with $2 assortment. Selling like hot cakes; big profits for agents. Most liberal offers. Write for complete outfit, free, to agents. THOMAS MFG. CO., 7918 White Bldg., Dayton, O.

WANTED—FORD OWNERS TO DEMONSTRATE real Ford starter, turns engine over all four cylinders, electric vaporizer makes gas direct from gasoline, places it to each cylinder in regular firing order. Safe, sure, cold weather starter; any woman can operate. Samples now ready; exclusive territory. AUTOMATIC MFG. CO., 329 Plymouth, Chicago.

WANTED — AGENTS — RESIDENT-COLLECTORS wanted, both sexes, to look after our interests in this vicinity. Permanent employment, good income. No goods to peddle. Better than regular weekly work. Send for particulars and application blank. Address THE ROCKY MOUNTAIN SALES CO., 702 8th st., Laramie, Wyo.

WANTED—AGENTS: BIG MONEY IN OUR SPLENdid guaranteed raincoat proposition. Complete line; 18 new numbers. Write book, containing instructions, sample book of cloth, furnished free. Also coat to wear while demonstrating. State size worn. TOMAHCO RAINCOAT CO., 8118 White Bldg., Dayton, O.

WANTED—SEVERAL CAPABLE AND RELIABLE men to make monthly collections and write LIFE and ACCIDENT insurance for the "OCCIDENTAL LIFE." Good and permanent positions to right parties. See D. H. KNOFF, General Agent, Monday from 9 to 12 a.m., 1215 Merchants Bank Bldg., Sixth and Spring sts.

WANTED—CAPABLE REPRESENTATIVES FOR a fast-growing fraternal organization, not a life insurance company, offering the best benefits of any now before the public; liberal terms; new territory being opened. For further information call in Rooms 20 and 21. WALKER AUDITORIUM, 726 South Grand avenue.

WANTED—AGENTS: MEXICAN DIAMONDS, EXactly resemble genuines; same Rainbow Fire; stand tests; sell at sight; 5%; profits $50 weekly and up; write for sample case offer free. MEXICAN DIAMOND IMPORTING, Box A-11, Las Cruces, N. M.

WANTED—
Agents and Solicitors.

WANTED—SIDE-LINE SALESMEN, TO APPOINT CANVASSING AGENTS IN EACH TOWN FOR A UNIVERSAL HOUSEHOLD ARTICLE. NO SELLING REQUIRED; SIMPLY KEEP CANVASSING AGENTS SUPPLIED AND SECURE 50 PER CENT. PROFIT ON THEIR SALES. THIRTY MINUTES IN EACH TOWN SUFFICIENT TO ADD FIFTY TO ONE HUNDRED DOLLARS A MONTH TO YOUR INCOME. ONLY RELIABLE RAVELERS AND THOSE WHO COVER TERRITORIES OFTEN NEED REPLY. COMMUNICATION CONFIDENTIAL. SPECIALTY CHEMICAL CO., HOUSTON, TEX.

WANTED—ONE THOUSAND DOLLARS REWARD. We will forfeit $1000 if this is not the greatest money-making house-to-house proposition advertised in these columns. N.R.G., Little Wizard Labor Saver washes clothes in 10 minutes absolutely without rubbing. It contains no paraffin or wax and there is nothing like it on the market. Sells for 15c; enough for five family washings. We supply you with all the free samples you need. All you do is to leave the free sample with the housewife and when you call again she is waiting to buy. Some hour steady and permanent workers. This is positively the most scientific and wonderful labor saver of the age, and you will make a great mistake if you do not secure territorial rights at once. A 1-cent postal card brings full particulars. PARQUHAR-MOON MFG. CO., Dept. LL, 140 W. Van Buren st., Chicago, Ill.

WANTED—SALESMEN TO WORK OUT OF LONG Beach on most successful campaign conducted in recent years. Acres and half-acres. Modern. Our present selling system provides TWICE AS many prospects as we can now handle. If you have SALESMAN'S qualifications, come to LONG BEACH, spend the summer and make some MONEY. Excursion Tuesday, Thursday, Saturday. Call First and Locust, Long Beach. See MR. WHEELER.

WANTED—CAPABLE REPRESENTATIVE TO SELL the COMBINATION LIFE, ACCIDENT AND HEALTH policy, issued exclusively by the PACIFIC MUTUAL LIFE—"Your Own Home Company." Organized 1868. Assets over $30,000,000. LIBERAL AGENCY CONTRACT. Call or address JOHN NEVIN TON RUSSELL, JR., Manager, Home Office Building Annex, Sixth and Olive sts.

WANTED—TEN SALESMEN WHO CAN SELL. Any proposition in towns and small cities, this territory, for oldest and highest-rated firm in the country handling deals of similar nature. You can conservatively make from $5000 to $10,000 a year with proposition if big enough to interest us at all. We are willing to take this up with two exceptional salesmen. Address Dept. B-0, 1729 REPUBLIC BLDG., Chicago.

WANTED—TWO ENERGETIC WALLPAPER SALESmen, wholesale and retail. Must be able to show that they can produce business. Also be experienced in decorating and interior decorations. Don't apply unless you are capable of filling qualifications. Salary no object. Interview Sunday after 11. MR. HAMMOND, California Dec. Co., 925 S. Hill st.

WANTED—AGENTS, WONDERFUL NEW TOILET goods offer. Lavaliere free with the assortment; three diamond cut bottle free with assortment; carving set free with $1 assortment; sterling silver agent free with $2 assortment. Selling like hot cakes; big profits for agents. Most liberal offers. Write for complete outfit, free, to agents. THOMAS MFG. CO., 7918 White Bldg., Dayton, O.

WANTED—FORD OWNERS TO DEMONSTRATE real Ford starter, turns engine over all four cylinders, electric vaporizer makes gas direct from gasoline, places it to each cylinder in regular firing order. Safe, sure, cold weather starter; any woman can operate. Samples now ready; exclusive territory. AUTOMATIC MFG. CO., 329 Plymouth, Chicago.

WANTED — AGENTS — RESIDENT-COLLECTORS wanted, both sexes, to look after our interests in this vicinity. Permanent employment, good income. No goods to peddle. Better than regular weekly work. Send for particulars and application blank. Address THE ROCKY MOUNTAIN SALES CO., 702 8th st., Laramie, Wyo.

WANTED—AGENTS: BIG MONEY IN OUR SPLENdid guaranteed raincoat proposition. Complete line; 18 new numbers. Write book, containing instructions, sample book of cloth, furnished free. Also coat to wear while demonstrating. State size worn. TOMAHCO RAINCOAT CO., 8118 White Bldg., Dayton, O.

WANTED—SEVERAL CAPABLE AND RELIABLE men to make monthly collections and write LIFE and ACCIDENT insurance for the "OCCIDENTAL LIFE." Good and permanent positions to right parties. See D. H. KNOFF, General Agent, Monday from 9 to 12 a.m., 1215 Merchants Bank Bldg., Sixth and Spring sts.

WANTED—CAPABLE REPRESENTATIVES FOR a fast-growing fraternal organization, not a life insurance company, offering the best benefits of any now before the public; liberal terms; new territory being opened. For further information call in Rooms 20 and 21. WALKER AUDITORIUM, 726 South Grand avenue.

WANTED—AGENTS: MEXICAN DIAMONDS, EXactly resemble genuines; same Rainbow Fire; stand tests; sell at sight; 5%; profits $50 weekly and up; write for sample case offer free. MEXICAN DIAMOND IMPORTING, Box A-11, Las Cruces, N. M.

WANTED—AGENTS: WONDERFUL NEW PHONOgraph. Equal in tone to highest-priced machines. Sells for only $12.50. Lowest-priced good machine on the market. Liberal commission to agents. Territory going fast. Write for free demonstrating offer. THOMAS PHONOGRAPH CO., 7618 White Bldg., Dayton, O

Classified Liners.

WANTED—
Situations, Male.

Space is not given under this heading to advertisements soliciting business patronage.

The Times sees every reasonable presumption to exclude false and fraudulent advertising from its columns. To this end, advertising patrons, as well as those who answer Times advertisements, are requested to report the receipt of improper communications to The Times Legal Department.

WANTED—I CAN HELP YOU.
The 6-years, I have been acquiring a purpose-ful, practical, effective experience retail and specially—sales along mechanical lines. I am a machinist by trade. My aim has been to avoid the restrictive, intolerable interplay of mechanical lines. 25, and married. There is a business can help you grow. Address A, box 54, TIMES OFFICE.

WANTED—POSITION, RANCH FOREMAN, WORKING foreman or manager, by man fully qualified, years of experience, understanding full all branches. Can handle men and stock; best references. Address S, box 201, TIMES OFFICE.

WANTED—POSITION, BOY OF 17, WANTS STEADY work; wages of city. 605 EAST WASHINGTON ST.—Phone 1204. MRS. G. WARD.

WANTED—POSITION AS CHAUFFEUR BY TEMperate, reliable man; best of references; 4 years' experience. S. R. DEAMER, 1284½ South Kingsley drive.

WANTED—WELL EXPERIENCED OIL FIREMAN and repair man, wants position of any kind, have family and good reliable. Address B, box 202, TIMES OFFICE.

WANTED—COMPETENT MALE NURSE, DESIRES position in or out city; A-1 references. Experienced in nervous cases; no object. Address S, box 200, TIMES OFFICE.

WANTED—BOOKKEEPER, STENOGRAPHER, FIRST class, excellent references, desires position. Address S, box 257, TIMES OFFICE.

WANTED—SITUATION ON ORANGE RANCH BY married man; experienced; steady; best of references. Address S, box 281, TIMES OFFICE.

WANTED—POSITION, CALIFORNIA OR ARIZONA, by estimator with limited interest; understand plans and building. Address 48, box 250, TIMES OFFICE.

WANTED — WHITE CHAUFFEUR, MECHANIC wants position, no objection to other work. KINNEY, Main 7291, 6302 S.

WANTED—COOK, PRIVATE OR HOUSEBOAT, AMERican woman, good; desires position, references. Phone MAIN 5382, room 7.

WANTED — CHINESE, EXPERIENCED COOK, wants position in family; good reference. Address B, box 198, TIMES OFFICE.

WANTED—YOUNG JAPANESE SCHOOL BOY WANTS work; references. 1154 Georgia st.

WANTED—JOB—JAPANESE BOY AS CHAUFFEUR and mechanic. MAIN 7940.

WANTED—POSITION ON POULTRY RANCH BY experienced gentleman. PHONE 579790.

WANTED — SCHOOLBOY POSITION BY KOREAN boy, experienced cook and housework. F1702.

WANTED—TEAMSTER, FIRST-CLASS FOREMAN, by trained; take charge. 1136 E. VICO.

WANTED—SITUATION BY CHEF; IS GOOD PASTRY cook. Phone WEST 4185.

WANTED—POSITION AS BAKER. U. KERBY, 841½ S. Spring.

WANTED—SITUATION BY KOREAN SCHOOL BOY, age 15 years; is washing and evening. Phone 537832.

EMPLOYMENT—
Agencies.

WANTED—COLORED RACE OPENS EMPLOYMENT AGENCY
At suite No. 3, Booker T. Washington Bldg. Nothing but reliable help to be furnished. We believe the American white man desires colored help first, last and all the time, but they must have good references. Whenever you have work Kindly give full particulars, salaries, wattresses, porters, boiler washs, housemaids, laborers, etc., call 1015½ CENTRAL AVE. Phone Home 262648, Broadway 7276.

WANTED—THE PACIFIC
JAPANESE & A. A. EMPLOYMENT AGENCY,
1441 E. OLIVE ST., LOS ANGELES.
PHONES: F1078. MAIN 1734.

WANTED—
Situations, Female.

Space is not given under this heading to advertisements soliciting business patronage.

WANTED—COLORED LADY WITH REFERENCES wants house cleaning or laundry. $2 per day and car fare. 604 E. 24th st.

WANTED—COMPETENT YOUNG NURSE, REFINED, desires position good private home; excellent references. Call Room 233, IMPERIAL HOTEL.

WANTED—NICE JAPANESE GIRL POSITION AS plain cook in private family. Address 4209 S. VERMONT AVE. Jefferson 1484.

WANTED—SITUATION BY MIDDLE-AGED WIDOW in widower's home, more for home than salary; good cook. Address R, box 573, OCEAN PARK.

WANTED—OFFICE ASSISTANT, RENTING, TYPEwriting, wishes position; small salary to start. BOYLE, 1481 Union ave.

WANTED—LIGHT HOUSEWORK AT BEACH FOR room and board and small wages. 911 DIAMOND.

WANTED—BY GERMAN GIRL, GENERAL HOUSEwork, or plain cook with good reference. 813 W. SECOND ST.

WANTED—POSITION AS MANAGING HOUSEKEEPER or for seeming-home by experienced lady; best reference. SOUTH 5778-M.

WANTED—DRESSMAKING, ATTRACTIVE STYLES, perfect fitting, $1.50 per day, guaranteed. 836½ W. 36TH ST. Phone 26612, WILSHIRE 1945.

WANTED—POSITION AS HOUSEKEEPER BY MIDdle-aged lady, excellent cook and manager. L. C., 2085½ E. Union ave. Room 10.

WANTED—HOUSEKEEPING POSITION IN SMALL family by experienced, trustworthy young woman; references. 556827.

WANTED—POSITION BY FIRST CLASS INFANT'S nurse, thoroughly experienced, best of reference. Address S, box 118, TIMES OFFICE.

WANTED—NURSERY GOVERNESS WANTS POSition; city or country. Please write to governess, 8345 SEVENTH AVE.

WANTED—GOOD RELIABLE EXPERIENCED WOMan or dressmaker at chambermaid. MISS GARNER, Tel. Main 3846, Room 35.

WANTED — COMPETENT DRESSMAKER WOULD like few more engagements in families. HOME 81307.

WANTED—LAUNDRY TO TAKE HOME BY COLored hand laundress, work guaranteed. Phone WEST 2190.

WANTED—POSITION AS CHICKEN OR CASHIER in cafe; reference and bond furnished. Phone BROADWAY 6796, Apt. 9.

WANTED—A FIRST CLASS COOK WANTS POSition in private family, wages not less than $40 per month. Address B, box 50, TIMES OFFICE.

WANTED—MIDDLE AGED FRENCH LADY WANTS washing, good cook and housekeeper. 1288 Address N, box 220, TIMES BRANCH OFFICE.

WANTED—WOMAN WANTS CHAMBER WORK OR light housework, no cooking or laundry. Address B, box 249, TIMES OFFICE.

WANTED — EXPERIENCED STENOGRAPHER DESIRES position; will consider reasonable salary. Address R, box 220, TIMES OFFICE.

WANTED—AN ELDERLY LADY WOULD LIKE A position with a lady alone. Small wages. Address 1179 E. 20TH ST.

WANTED—SCOTCH GIRL WISHES SECOND WORK; very best references. Address H, box 122, TIMES OFFICE.

WANTED—REFINED WIDOW HAVING HAD OWN home desires position as housekeeper. Good cook. Address R, box 457, TIMES BRANCH OFFICE.

WANTED—POSITION AS COMPANION OF NURSE Address R, box 202, TIMES BRANCH OFFICE.

WANTED — FASHIONABLE DRESSMAKING AT home or out. Fit, style guaranteed. Call Monday a.m. 1 BROADWAY 7276.

WANTED—BY A REFINED, UNINCUMBERED lady, care of gentleman's home; small wages, good home. Address Y, box 280, TIMES OFFICE.

WANTED—PRACTICAL NURSE WANTS POSITION, nervous, mental or invalids. Will travel. PHONE 42602.

WANTED—POSITION AS HOUSEKEEPER OR PRACtical nurse; prefer to take little girl, 12, with me; references exchanged. PHONE West 1962.

WANTED—POSITION BY YOUNG LADY STENOGrapher with experience; references. PHONE Broadway 6796.

WANTED—TO CARE FOR APARTMENT-HOUSE IN exchange for apartment, write MRS. JOHNSTON, 416 S. Hope st.

WANTED—COMPETENT WORKING HOUSEKEEPer, wants a position in private family; reference. PHONE Home F1610. Sunset Main 87148.

WANTED—BY EXPERIENCED AND VERY COMPEtent girl second work in small family; have good references; $25. F1829, MAIN 6118.

WANTED—LADY WOULD CARE FOR CHILDREN by the hour in absence of mother. PHONE WILSHIRE 1945.

WANTED—GERMAN GIRL, GOOD COOK, UNDERstands housework wants good steady place, $35 to $40. MAIN 282. A1141.

WANTED — SWEDISH GIRL, GOOD COOK AND housework, wants steady place, $30 to $40. MAIN 282. A1141.

WANTED—GIRL WISHES TO WORK FOR BOARD on ranch in Christian Science family. Address S, box 122, TIMES OFFICE.

WANTED—YOUNG WOMAN WITH CHILD WISHES place in home to assist with housework. BOYLE 614. HOME 41276.

WANTED—SITUATION AS COOK OR HOUSEWORK by German girl, wages $25. Address E. C., 723 S. GOWER ST.

WANTED—POSITION AS HOUSEKEEPER FOR 2 or 3 gentlemen or married couple; laundry omitted. Address S, box 118, TIMES OFFICE.

WANTED — EXPERIENCED HOUSEKEEPER WITH good references wants position. Good cook. Wages $30. Phone MRS. TAYLOR, A5725.

WANTED—PRACTICAL NURSE, STRONG AND COMpetent, kind and patient, wants position, city or country. Assist housework. 557846.

WANTED—
Situations, Female.

NOTICE.
Space is not given under this heading to advertisements soliciting business patronage.

WANTED — EXPERIENCED FRENCH TEACHER would like position in a school. Best city reference. Address N, box 494, TIMES BRANCH OFFICE.

WANTED—REFINED YOUNG WOMAN WISHES POsition as housekeeper in gentleman's home or bachelor's club; fine cook; will leave town. Address F, box 421, TIMES BRANCH OFFICE.

WANTED — BY WIDOW, POSITION AS HOUSEkeeper in apartment-house or gentleman's home. Pastry work in hotel, or cafeteria work. BROADWAY 7891.

WANTED—ELDERLY AMERICAN WOMAN, GOOD health, capable, trustworthy, wishes good home; moderate salary; references. Address S, box 230, TIMES OFFICE.

WANTED—CAN YOU USE A FIRST-CLASS STEnographer and book-keeper, not afraid of hard work? Reference. Salary moderate. Address N, box 513, TIMES BRANCH OFFICE.

WANTED—PRACTICAL NURSE, BEST CITY REFerences, take full charge day and night; good reader, pleasant; nervatics and elderly people a specialty. BROADWAY 8171, HOME 54905.

WANTED—REFINED, CULTURED WOMAN WILL chaperon small party of girls for the summer; go anywhere. Address F, box 576, TIMES BRANCH OFFICE.

WANTED — HOUSEKEEPER'S POSITION FOR American widower with children, by well-educated, cheerful widow, careful manager. Ranch preferred. Phone Sunset 1226, OCEAN PARK.

WANTED — POSITION AS HOUSEKEEPER, COMpanion or nurse, by refined young lady. PHONE 12152, between 8 and 10 a.m., Monday, Tuesday, Wednesday.

WANTED — EXPERIENCED YOUNG LADY DEsires position as assistant book-keeper, rapid typist, with light stenography or clerical work. PHONE 74146.

WANTED—POSITION AS HOUSEKEEPER FOR elderly couple or couple employed by refined young woman. Capable, reasonable wages. Address F, box 463, TIMES BRANCH OFFICE.

WANTED—A REFINED MIDDLE-AGED LADY would like position as housekeeper; good cook; ranch or care of semi-invalid. 4016 EAST 22ND ST. Phone 20218.

WANTED—SETTLED COLORED WOMAN WANTS situation, general housework. Two adults, plain southern cook, $5 per week. Address B, box 202, TIMES OFFICE.

WANTED—BY NEAT COLORED WOMAN, HOUSEwork and plain cooking, in good plain family of adults. Nice, kind people, as girl wishes to stay SOUTH 6709-M.

WANTED—AM 25 YEARS OLD, VERY AMBItious to become photoplay actress. Who will give me the chance? Address R, box 210, TIMES OFFICE.

WANTED—BY CAPABLE WOMAN WITH A CHILD, situation as housekeeper; good cook; city or country. Moderate wages. Address 945 RANKIN ST., Hunsaker Tract.

WANTED—EXPERIENCED WOMAN WISHES GENeral work in small family, $20 to $25 per month. Best of references. PHONE South 70750M.

WANTED—YOUNG LADY STENOGRAPHER AND typist wants position in office; salary $8 weekly. Excellent references from last employer. HOLLYWOOD 2275.

WANTED—EXPERIENCED YOUNG LADY WOULD like position as cashier, leaving present position; can give best of references. PHONE Broadway 6211.

WANTED—COMPETENT GIRL WISHES PLACE IN American family, cook and housework; best of references; $45 per month. Call Sunday, 811½ W. 10TH ST. Phone Broadway 3626.

WANTED—COMPETENT MIDDLE-AGED GERMAN lady, good cook and manager, wishes position as housekeeper for one or two adults. 1246½ W. JEFFERSON ST.

WANTED—POSITION AS FIRST-CLASS COOK IN A private German family. Call before 8 Sunday and after 6. MASCHING OPTS., Room 20, 133 Hunter Hill ave. Sidney. 8148.

WANTED—SITUATION BY A REFINED LADY TO take charge of an apartment or rooming house; have had experience and can give good reference. Call after 5 p.m. Boyle 2777. MRS. FOX.

WANTED—REFINED WIDOW DESIRES POSITION as companion and assist housework in pleasant home, Christian Science preferred; would go out of city. Address B, box 188, TIMES OFFICE.

WANTED — OFFICE ASSISTANT, TYPEWRITING and book-keeping, good penman, accurate at figures; have typewriter. Address B, box 191, TIMES OFFICE.

WANTED—POSITION AS GENERAL HOUSEGIRL of second work. Understand children. Wages $25. Hollywood preferred. Address MRS. LANE, 2052 La Baila ave. Phone Monday 73505.

WANTED—AM GOOD STENOGRAPHER WITH LONG public office and legal experience; anxious for position; will take $10 if chance for advancement. Address R, box 208, TIMES BRANCH OFFICE.

WANTED—POSITION AS MANAGER OR WORKING housekeeper in hotel or rooming house, country preferred. Address R, box 470, TIMES BRANCH OFFICE.

WANTED—A GOOD WOMAN COOK AND ASSISTANT would like work on ranch or camp. No objection to distance. Address R, box 462, TIMES BRANCH OFFICE.

WANTED—GOOD DESIGNER AND DRESSMAKER desires family engagements. Unique, correct and afternoon gowns and street dresses. $2.50. PHONE 20271.

WANTED—POSITION IN STENOGRAPHIC AND general office work; capable of and willing to do hard work. Local and eastern references. A3724.

WANTED—GOOD PRACTICAL NURSE WISHES POsition. Not afraid of T. B. Prefer to go home nights. Call 19 SANTIAGO HOMS ST. or Phone Broadway 4402. Wages.

4708 WANTED—POSITION BY EXPERIENCED child's nurse, aged 25. Would do upstairs work and go any place. Good city reference. COLORADO 31129. Pasadena.

WANTED—EASTER DRESSES FOR YOUR LITTLE girls, family sewing, mending, done at home or out. 20c an hour. MRS. JOHNSON, 335 Hamlet st., 7th. Garvanza 5403.

WANTED—BY EXPERIENCED SWEDISH GIRL housework and cooking in small family, city, country or beach. Wages $25. Address 2, box 94, TIMES OFFICE.

WANTED—POSITION AS HOUSEKEEPER, IN OR out of city; care for children. Accommodations; state salary given. Address P.O. BOX 555, Upland, Cal.

WANTED — AN EXPERIENCED HOUSEKEEPER with two children, 9-12, wishes position. Is a good cook. No objections to the country. MRS. BROWN, 905 Dryden st., Glendale.

WANTED—YOUNG LADY WISHES POSITION FOR second work or waitress in private family; experience more important than salary. Address L. DELONG, care Y.W.C.A., city.

WANTED—BY YOUNG REFINED LADY WITH daughter 5, position as housekeeper in respectable home. First class piano instruction to one child. 900 EAST PICO apartment 17. Phone Main 3826.

WANTED—POSITION BY SWEDISH GIRL AS child's nurse or second; no objection to beach or country. Wages $25 or $40. Call Monday, 1053 DENVER AVE. Phone 58296.

WANTED—BY GOOD RELIABLE COLORED WOMan, position as cook or general housework. Will go out for half day, one who prefers going home nights. PHONE MAIN 5306.

WANTED — A RELIABLE LADY WISHES WORK Well experienced, housework and nursing. Best of references. Phone 20627. Address 1179 E. 20th st.

WANTED—A YOUNG WOMAN WANTS TO CARE for apartment-house for the rest of apartment, or will take full charge. Good worker. Phone 26032; SOUTH 6295.

WANTED—WILL GIVE MOTHER'S CARE TO child or baby. Best of care. No other children. PHONE 29632; SOUTH 6387.

WANTED—WOMAN OF REFINEMENT DESIRES position as housekeeper. Country home preferred. BROADWAY 1631.

WANTED—FIRST-CLASS COOK WISHES COOKING or second work, where she may go home nights. PHONE BROADWAY 4379, two rings.

WANTED—BY REFINED YOUNG WOMAN, CHILD business; excellent references. PHONE 72949 WEST 894.

WANTED—POSITION AS MANAGER OR HOUSEkeeper in apartment-house by experienced hotel woman. MAIN 5406 or F3078.

WANTED—BY A MIDDLE-AGED GERMAN LADY elderly gentleman to board, or will keep house for same. Call 724 S. HILL ST., Room 5.

WANTED — PRACTICAL NURSING. CONFINEments a specialty. Good care and references given. Main 9057. PHONE 10-11.

WANTED—DAY'S WORK BY FIRST-CLASS LAUNdress, or will take fine work home. Phone VERMONT 1570.

WANTED—POSITION OF TRUST BY THOROUGHLY practical business woman. Can furnish references and bond. Address R, box 217, TIMES OFFICE.

WANTED—POSITION IN DOCTOR'S OR DENTIST'S office. References. Address B, box 271, TIMES OFFICE.

WANTED—NEAT EXPERIENCED GERMAN GIRL wants general housework in a one-story bungalow, good cook. Address 1910 W. 42ND PLACE.

WANTED — BY FIRST-CLASS COOK, SWEDISH, where second help is. PHONE 12639, MAIN 1068.

WANTED—RELIABLE LADY WILL STAY WITH invalid or old people by day or hour; good reader; best references. 51965. APT. 10.

WANTED—WOMAN COOK WANTS POSITION HOtel, cafe or institution. $60 per month. PHONE 53058.

WANTED—COLORED WOMAN, EXPERIENCED, references, would like housework, by hour, day or week. MAIN 5384.

WANTED—EXPERIENCED DANISH GIRL WISHES position as second maid or upstairs work. 222 WEST 23D ST.

WANTED—EXPERIENCED LEGAL STENOGRAPHER desires position. For interview address Z, box 221, TIMES OFFICE.

WANTED — POSITION AS HOUSEKEEPER BY clean, economical, experienced German woman; city or country. F4240.

WANTED—SITUATION BY LADY, LIGHT HOUSEwork, good cook, small family. References, city or country. PHONE MAIN 1507.

WANTED—BOOK-KEEPER WILL OPEN OR CLOSE books, take of balance or take charge of small set. Address R, box 205, TIMES OFFICE.

WANTED—REFINED YOUNG LADY DESIRES POsition as child's nurse. References. Address B, box 260, TIMES OFFICE.

WANTED—STRONG YOUNG MARRIED WOMAN wants chamber work for housekeeping room and small wages. Have boy 7. MAIN 9659.

WANTED — LACE CURTAINS TO LAUNDER AT home, 25c pair. Work guaranteed. Phones: 25064, SOUTH 1438-J.

WANTED—
Situations, Female.

Space is not given under this heading to advertisements soliciting business patronage.

WANTED—MANICURING. YOUNG WOMAN OF unusual qualifications desires position. Address R, box 495, TIMES BRANCH OFFICE.

WANTED—SITUATION, WILL ACCOMPANY WOMan or children to San Diego, care of sick, or housekeeping. F4644.

WANTED—POSITION BY COMPETENT STENOGrapher, thoroughly experienced in general office work. BDWY. 5091.

WANTED—BY COMPETENT, PRACTICAL NURSE maternity cases; disengaged after April 12. Phone BDWY. 5297.

WANTED — DAY WORK BY COMPETENT COLored woman. Call MAIN 6902.

WANTED—BY RELIABLE WIDOW WITH BUSINESS ability, management of apartment-house. Can furnish good references. 20977.

WANTED—REFINED EDUCATED YOUNG WIDOW wishes position as housekeeper Address MRS. ALICE EDWARDS, Travis Apt., Venice, Cal.

WANTED — EXPERIENCED GERMAN WOMAN wishes position in city, good cook and housekeeper. Good references. 253777.

WANTED—THOROUGHLY COMPETENT MIDDLEaged woman would like housekeeping for adults. No laundry. Address Z, box 48, TIMES OFFICE.

WANTED—DRESSMAKING BY THE DAY, $1.50, all kinds of sewing done reasonable. Phone VERMONT 3010.

WANTED—COLORED GIRL, FIRST-CLASS LAUNdress; wants work by the day. Phone WEST 1905.

WANTED—STENOGRAPHER, TEN YEARS' EXperience, desires temporary position; thoroughly capable. Phone WILSHIRE 2269.

WANTED—CAPABLE YOUNG LADY WANTS EMployment evenings. Address Y, box 275, TIMES OFFICE.

WANTED—GOOD COOK AND LAUNDRESS WOULD like housework. References. Wages $2 a week. Address 2, box 37, TIMES OFFICE.

WANTED—DRESSMAKING OR MILLINERY, $2 day at your home; city references. Telephone Monday morning 41069.

WANTED—BY PRACTICAL NURSE, CONFINEMENT case; no objection to children; $10 per week. MRS BRABAW, Inglewood, R. D. No. 2, box 75.

WANTED—NEAT, RELIABLE COLORED GIRL FROM the East wants to do chambermaid or second girl. Phone SOUTH 2006-J.

WANTED—WOMAN WOULD LIKE WORK BY THE day, 25c per hour and car fare. A good worker. Tel. A5976.

WANTED—BEST OF CARE GIVEN TO CHILDREN, by mother; special rate over three hours. PHONE 558280.

WANTED — PRACTICAL NURSE, STRONG, CAPable; references; will assume other duties. PHONE 77218.

WANTED — YOUNG LADY WANTS POSITION AS switchboard operator, wire typewriting, experienced, references. WILSHIRE 5754.

WANTED—JAPANESE GIRL WANTS POSITION IN a small family. Light housework. MISS MITSUKO, 37 Hamilton ave. Broadway 1350.

WANTED—BY YOUNG MARRIED WOMAN, FURnished apartment in exchange for services at switchboard Address Z, box 149, TIMES OFFICE.

WANTED—POSITION FOR GENERAL HOUSEwork and cooking in small family, $30 to $35. A1179, MAIN 1179.

WANTED—POSITION AS SEAMSTRESS AT A MOUNtain resort, summer hotel. Phone 10467. APARTMENT 607.

WANTED—ELDERLY LADY DESIRES HOUSEKEEPing position; object home more than salary. Miss CLARK, 263 W. 41st Place.

WANTED—LADY WITH EXCELLENT REFERence, wants position as manager of apartment house. APT. 20, BOX 808.

WANTED—EXPERIENCED SEAMSTRESS WISHES employment with good dressmaking establishment. References. MRS. C. E. TASCO, Phone 51517.

WANTED—COMPETENT PRACTICAL NURSE DEsires position. Will take tubercular patients. PHONE 590400. Cal.

WANTED—COMPETENT YOUNG WOMAN DESIRES a place as housekeeper, either in the city or out. PHONE 5064490.

WANTED—A WOMAN WISHES DAY WORK, OR work of any kind. BROADWAY 6402.

WANTED — REFINED YOUNG WOMAN REQUIRES POSition for the year. PHONE 22326.

WANTED—FIRST-CLASS LAUNDRESS WANTS DAY work. MAIN 8731.

WANTED—DRESSMAKING IN FAMILIES. ROOM 5, 1145 FIGUEROA. 53673.

WANTED—A1 STENOGRAPHER WISHES 3 OR 4 hours' work mornings. PHONE 260115.

WANTED—COLORED LADY WANTS DAY WORK, bundle or housework. PHONE SOUTH 2126-W.

WANTED—HAND EMBROIDERY, DONE VERY reasonable. Linens a specialty. PHONE 74881.

WANTED—GOOD COLORED LAUNDRESS WANTS work to do at home. BDWY. 1201. A9675.

WANTED—A POSITION BY AN UNDERGRADUATE nurse. CALL F1696.

WANTED—SITUATION BY COLORED WOMAN, good cook; good references. PHONE 62116.

WANTED — POSITION BY FIRST-CLASS SECOND girl; references. A1179, MAIN 1179.

WANTED—FIRST CLASS SECOND MAID, EXPERT waitress. Call BROADWAY 2262.

WANTED—LAUNDRY TO TAKE HOME, FIRST-class laundry woman. BROADWAY 5918.

WANTED—POSITION AS COMPETENT COOK OR general housework; wages $40. P4240.

WANTED—A DO CATERING AND SERVING. SATisfaction guaranteed. PHONE 71147.

WANTED — EXPERIENCED COOK AND SECOND maid, wages $40 and $45; references. F1741.

WANTED — YOUNG JAPANESE WOMAN WISHES general housework; plain cook. PHONE 49759.

WANTED—
Situations, Male and Female.

Space is not given under this heading to advertisements soliciting business patronage.

WANTED—TO CONNECT WITH LEGITIMATE FILM company in technical work, where a practical, up-to-date person can advance. Could invest in right proposition. Have good proposition for company if connected; would like to communicate with new prosperous motion-picture company, no grafters need answer. Address R, box 342, TIMES BRANCH OFFICE.

WANTED—CHAUFFEUR AND WIFE, CAREFUL driver, good mechanic, to go in East to run running condition, handy with tools, can repair anything about house, carpenter, painter, etc.; wife exceptional cook, housekeeper, can manage and conduct to children; both honest, industrious, reliable; best references. Address R, box 196, TIMES OFFICE.

WANTED—GOOD SOBER, RELIABLE MAN AND wife; will work on small farm, one with ranch, man handy with tools, or would look after home while owner was absent. Address 116 WEST 25TH ST., Los Angeles, Cal. Or phone 26-J.

WANTED—YOUNG MARRIED COUPLE (ENGLISH) require situation; man as butler, valet; wife first-class cook. Excellent references. Address Z, box 67, TIMES OFFICE.

WANTED — RELIABLE, EXPERIENCED PARTIES want to take charge of hotel or apartments; references and bond. Address 2, box 45, TIMES OFFICE, or address R, box 424, TIMES BRANCH OFFICE.

WANTED—MAN AND WIFE, CAPABLE TAKING full charge apartment-house. Best references, now in charge of first-class place. Understand all details. Models or otherwise. PHONE Monday, F1948.

WANTED—RELIABLE MARRIED COUPLE, GIRman, garden, general of any work, wife good plain cook; references. ERNEST KOTTKAMP, 3542 East Second.

WANTED—RELIABLE YOUNG COUPLE WISHES position woman cook, housekeeper, man gardener, chauffeur, handy man; first-class references. R. HAMILTON, 1025 W. Second st. Broadway 6037.

WANTED—WORK ON RANCH BY YOUNG COUPLE Wife cook, housework. W. HAWORTH, 304 O'Farrell st., San Pedro.

WANTED—BRIGHT JAPANESE COUPLE, POSITION man first-class gardener; wife cook. Address KINO, 4299 S. Vermont ave.

WANTED—HUSBAND AND WIFE WANT WORK ON ranch. Address MR. RALPH SLATER, Hesperia, Cal.

WANTED—MAN AND WIFE, REFINED, REQUIRE position. PHONE 22278.

WANTED—JAPANESE WIFE AND HUSBAND, POSition in family. OKUDA. Rome A9193.

WANTED—
Work by the Day.

WANTED — FIRST-CLASS LAUNDRESS WISHES work by the day. Call MRS HILL, Wilshire 6262.

WANTED—NEAT COLORED WOMAN WANTS DAY'S work, house cleaning, laundry work by the day or hour. MAIN 7728.

WANTED — WASHING, IRONING, CLEANING called, sitting work. $1.50 per 9 hours. 1455 EAST 18TH ST.

WANTED—DAY WORK ANY KIND, ANY TIME, really trusted by white, worthy, poor woman. BROADWAY 2086.

WANTED—HOUSEWORK TUESDAYS AND THURSdays of each week. Reference. HOME 53092. Apartment 16.

WANTED—MIDDLE-AGED SCANDINAVIAN WOman wishes work Monday and Saturday, by day, washing and house cleaning. SOUTH 6809W.

WANTED—BY THE DAY, PLAIN SEWING AND general baking; general housework or ironing. Phone WILSHIRE 5415.

WANTED—TWO GERMAN WOMEN, VERY GOOD workers, want washing, ironing, house cleaning; good references. F1274. BOYLE 614.

WANTED—GERMAN WOMAN RELIABLE LAUNdress wishes work by day. Reasonable price. PHONE MAIN 5907.

WANTED—BY EXTRA SWIFT WORKER, WASHING, ironing, sweeping out; take wash home cheaper. 41004. Evenings, mornings.

WANTED—LAUNDRY WORK OR CLEANING, BY experienced woman. For Tuesdays and Fridays. Will work reasonable. 11274.

WANTED—DAY WORK BY FIRST-CLASS LAUNdress or will take fine work home. PHONE VERMONT 1570.

WANTED—ANY KIND OF CARPENTERING WORK, contracting or jobbing of all kinds. First-class finisher. PHONE HOLLYWOOD 2286.

WANTED—CEMENT OR BRICK WORK BY THE day or contract. WEST 5134 or Broadway 5270.

WANTED—COLORED WOMAN WANTS DAY WORK or benefits; bring home. 29057.

WANTED—BUNDLES TO TAKE HOME. CALL MRS. F. O'SHAUGHNESSY. A2176.

WANTED — LACE CURTAINS CAREFULLY LAUNdered by hand, 25c up. Wilshire 503, MRS. HOSTETTER.

WANTED—
Work by the Day.

WANTED — FIRST-CLASS LAUNDRESS WANTS work by the day. CALL 28578.

WANTED—WOMAN WANTS WORK BY THE DAY, washing, iron, cleaning. A4001.

WANTED—RELIABLE WOMAN WANTS WASHING, ironing or cleaning Monday and Thursday. 41300.

WANTED—A WHITE LAUNDRESS WANTS WORK by the day. PHONE SOUTH 2192-J.

WANTED—CURTAINS LAUNDERED, 25C A PAIR. BROADWAY 2258.

WANTED — DAY WORK BY STRONG WHITE woman, washing and ironing. SOUTH 52284.

WANTED — DAY WORK BY COMPETENT COLored woman. Call MAIN 6902.

WANTED—BY DAY WORK BY EXPERIENCED WOman, washing and ironing. 41290. PAINTER.

WANTED—PAINTING, TINTING, PAPERHANGING, best material, best workmen; work guaranteed. GOODWIN, 611186; Main 2402. 420 W. 8th.

WANTED — $1 ROOM, PAINTING, TINTING, PAPERing, satisfaction or no pay. RICHMOND PAINT CO., Broadway 3871.

WANTED—IF YOU WISH YOUR HOUSE PAINTED and redecorated at reasonable prices, call SDWY. 634.

WANTED — PAINTING, PAPERHANGING AND tinting done reasonable and reasonable. N. V. STARKWEATHER, Residence, Wilshire 4971.

WANTED—IF YOU NEED A BOADSTER AND CAN build me a California house, address T. A. Phone Norwalk 54.

WANTED—OUR MOTTO, SATISFACTION NO PAY rooms tinted, $1.00 up. Painting, enameling. SOUTH 5211W.

WANTED—CARPENTER WORK, ANY TIME, $3 a day, or contract. 59789. VERMONT 5068.

WANTED—PAINTING, TINTING AND PAPERhanging; $1.50 per room up. WEST 4450, 21588.

WANTED—PAINTING, TINTING, PAPERING; GOOD work guaranteed. BROADWAY 907.

WANTED—
Partners.

WANTED—PARTNER WITH $350 AND SERVICES will secure ½ interest in a well-established and good paying business; this will stand the closest investigation. If you are looking for a good safe business investment for a small amount of money, see MR. HENTLEY at once, 309 Higgins Bldg.

WANTED — HAVE KNOWLEDGE OF MINING, geology, chemistry. Want partner on trip. California, Nevada to look over field and prospect. Have $1,000 to train and assume share. Best references exchanged Address F, box 516, TIMES BRANCH OFFICE.

WANTED—PARTNER, GO IN BUSINESS; BIG money-maker; control of the patents of dispearing furniture in the State, one 6-foot table go in space of 4 inches, and 2 beds. Don't overlook this. Call at 311 S. HILL ST. Room 11.

WANTED—PARTNER WITH $400 ON 100-ACRE fruit and melon ranch, either working or silent partner, man or woman, or will pay 20 per cent. for loan of $4000 for six months. Address B, box 182, TIMES OFFICE.

WANTED—PARTNER WITH $650 TO BUY AN INterest in an established business now clearing over $700 a month. This is a legitimate business and your money is absolutely secured. Address F7, box 534, TIMES BRANCH OFFICE.

WANTED—A LADY WITH HOTEL AND BOARDing-house experience and small capital wants partner; three of prospective and small paying business. C. S. preferred. Address VA, box 208, TIMES OFFICE.

WANTED—DENTIST WANTS A PARTNER. Have fully equipped 2-chair dental parlor and laboratory; too much business to take care of alone. Will sell half interest to party that can qualify. Call 453 W. HUNTINGTON DRIVE.

WANTED—YOUNG GENTLEMAN OF GOOD CHARacter would like furnished room in private family in Hollywood, where he could feel as a member of the family. Address Y, box 227, TIMES OFFICE.

WANTED—PARTNER TAKE FULL CHARGE OF automobile business clearing better than $350 monthly, ¼ interest cheap, will stand closest investigation, fine me before Monday, 2 p.m. 303 HIGGINS BLDG.

WANTED—PARTNER FOR MOTION PICTURE company now producing; has release; must have $1500 to $2000. Call or interview MR. H. BUTTERWORTH, 1232 Tamarind st., Hollywood.

WANTED—GOOD BUSINESS MAN TO GO EAST with me on hardware manufacturing business, $1500 capital needed. Address B, box 206, TIMES OFFICE.

WANTED—PROTECT YOURSELF FROM PARTNERS whom you do not know, form a corporation. If properly done the "Blue Sky" law does not affect you. Address L8, box 62, TIMES OFFICE.

WANTED—PARTNER IN POULTRY BUSINESS ON 15½ acres; splendid opportunity. Investigate. 1418 REGINA LANE, 2 blocks west of Eagle Rock ave. Fair 58.

WANTED—PARTNER—ESTABLISHED AUTO RENT business, three years, take active part, $2000 cash required. Address P, box 577, TIMES BRANCH OFFICE.

WANTED—YOUNG MAN BUT PARTNER'S HALFinterest in paying shoe business. $800, terms. $150 month guaranteed. TIMES BRANCH OFFICE. Address W, box 375.

WANTED—LADY OR GENTLEMAN TO INVEST $1500 in established business. Position with interest guaranteed for lady. Address B, box 296, TIMES OFFICE.

WANTED—PARTNER WITH $250 TO GO IN SECond-hand shoe business, good location, exertion preferred. Address V, box 316, TIMES BRANCH OFFICE.

WANTED—PARTNER WITH $400 OR $300 IN good established machinery business; no competition. Must furnish best of references. Address TA, box 408, TIMES BRANCH OFFICE.

WANTED—PARTNER, BUSINESS MAN WITH some cash, manage local office. Address B, box 59, TIMES OFFICE.

WANTED—PARTNER FOR BUSY DOWNTOWN RESTAURANT; must be capable of taking care of cashier and looking after front end of restaurant. Good opportunity. Address B, box 22, TIMES OFFICE.

WANTED—PARTNER, SILENT OR ACTIVE, WITH few hundred dollars to advance facility business, established. Phone VERMONT 5190.

WANTED—PARTNER REALTY BUSINESS, NO investment but extensive money. 608 ROBERTS BLDG., Third and Main. Broadway 1778.

WANTED—REFINED COUPLE WOULD SPEND THE summer camping in Woodland join party. Address B, box 231, TIMES OFFICE.

WANTED — MAN INTERESTED IN AEROPLANE business. Small capital needed. Call 71203 Sunday or 5 to 7 week nights.

WANTED—PARTNER IN LARGE SANATORIUM. Investment required. Real estate given as security. Address B, box 227, TIMES OFFICE.

WANTED—PARTNER TO TAKE HALF-INTEREST in well-established business of THE LOS ANGELES HATCHERY. $3500 cash. 4000 Central ave.

WANTED—PARTNER WITH $3000. NO FAKE. BIG returns for years to come. Will bear complete investigation. Address B, box 194, TIMES OFFICE.

WANTED—
To Rent.

WANTED—COUPLE WANTS SMALL BUNGALOW cottage or flat, unfurnished, modern, near Edendale or Hollywood car line. $15 or less. Wilshire 2388 before 12 a.m. TIMES OFFICE.

WANTED—HOUSES, FLATS, STORES TO RENT. WE have applicants waiting. Call Bennett, Rental Dept. 60191. K. LUNDEEN COMPANY. Main 4825. 41004. Evenings, mornings.

WANTED—TO RENT, ONE ACRE SUITABLE FOR chickens, with house, near car line, about half hour ride from city. Reasonable rent. Address 407 WEST 87TH PLACE.

WANTED—FURNISHED HOUSE OR APARTMENT, good location, six months or longer, for clear lot, Spokane. Address S, box 294, TIMES OFFICE.

WANTED—HOUSE TO RENT TO COLORED PEOple, good reliable tenants waiting. Call at suite 4, BOOKER T. WASHINGTON BLDG. 1013½ Central ave. Broadway 1498. Home 25

Classified Liners.

WANTED—
TO Purchase Real Estate.

ATTENTION, OWNERS AND BUILDERS.
We have ple cash buyers for houses and lots located in the Wilshire, southwest and Hollywood districts; we can assure you of cash and prompt attention with quick results.

ARNOT W. KELLY, Mgr.,
Real Estate and Lot Dept.
THOMAS D. CAMPBELL & COMPANY,
Grand Floor, Washington Bldg.,
First and Spring sts.
Home 60373.

SPECIAL NOTICE PROPERTY OWNERS.
If not only keep you advised as to your taxes and assessments and Los Angeles city and county, giving you a flat rate where you have more than one property, but we offer you at times many choice unimproved and improved lots in every city in Los Angeles county, including an abundance of acreage tracts. These properties are all clear and belong to non-resident owners in all parts of the world whom we have never met in matters. We are advised of all these properties for some cause for properties in cities in which they are non-residents certain parties, call CRATZ and GANAHL, CALIFORNIA TAX AGENCY, INC.
11th Floor Black Bldg.

TEN YEARS' EXPERIENCE AS A REAL ESTATE man in Los Angeles. Of late years I have specialized in building lots for the market, operating in business properties on commission. Do not wish to list in general, but if you wish to sell to the best market conditions and property taken in hand and developed per personal contract plan, until resold, I should be glad to confer with you. MYRON T. HOLCOMB, 211 Grosse Bldg. Main 2835.

[illegible] subdivided recently, has [illegible] highly desirable properties, [illegible] are now being successfully negotiated on [illegible] two or three more lots [illegible]

—BUNGALOW TO $2500, NEW AND MODern on the Long Beach lot, $1600 and assume.
Sold 6 or 7-room bungalow to $5000, offer 40 [illegible]
Sold 8-room bungalow, cost $4000, to $3000, Washington and assume.
Sold house to $10,000, for $8500 equity in [illegible]
Sold cabinet and assume $1500.
Sold cabinet and assume $1500.
Sold cabinet and assume $1500.

Classified Liners.

TO LET—
Furnished Rooms.

TO LET—VERY DESIRABLE SINGLE ROOMS, PRIvate home, $2 to $3; also use of parlor for use of studio, piano, massage table, garage. 439 CLINTON AVE., F1043.

TO LET—TO PERMANENT PAYING GUESTS, large, airy room in private home, including meals in Spanish, German or French, $12 per month. CALL 23076.

TO LET—WILSHIRE DISTRICT, WELL FURNISHED room, dressing room, sleeping porch, bath, adjoining, garage, breakfast if desired. WILSHIRE 1621.

TO LET—CORNER ROOM, SLEEPING PORCH, bath, private family, two adults, beautiful location, adjs Mt. Washington, one block from car, 25 minutes from city. References. 31004.

TO LET—CLEAN SLEEPING PORCH, BEDROOM, every home comfort, shower bath, PHONE 55008.

TO LET—COZY APTS., 332 CLAY ST. APARTments, $10.00 up; single rooms, $2 up. Hot water.

TO LET—NICE SUNNY ROOM, SLEEPING PORCH, for gentlemen, $15. 925 S. UNION.

TO LET—
Unfurnished Rooms.

TO LET—UNFURNISHED HALF DOUBLE BUNGAlow, living room, kitchen, bath, porches, lawn, $10. Gas, electricity, fine residence section. 1040 W. 23RD. West Adams car, to Normandie, block north.

TO LET—COTTAGE, TWO OR THREE ROOMS AND small kitchen; modern, no car fare. Rear 430 N. BROADWAY, above tunnel. Main 5268.

TO LET—THREE-ROOM CHEAP TO ADULTS, NEAR car, high, cool, fine view. 61004, evenings.

TO LET—TWO LARGE SUNNY ROOMS AND sleeping porch. Apply room 19, 224 South Olive street.

TO LET—2 OR 3 UNFURNISHED ROOMS. 915 W. 8TH. 51128.

TO LET—
Housekeeping Rooms, Furnished and Unfurnished.

TO LET—LADY ALONE IN A HOME WILL RENT two connecting bedrooms, use of living-room, dining-room, and kitchen to ladies only. House modern, location good. 5804 YORK BLVD., Garvanza 1374.

TO LET—LARGE OUTSIDE FRONT ROOMS, PRIvately quiet, clean, well furnished; close in, $2.50; gas, electricity, phones, bath; lodged. Furnished tent $1. Garage $2 month. 217 S. BROADWAY.

TO LET—2 LARGE, BEAUTIFUL ROOMS IN A modern home, close in, and very desirable. Good for teachers or 2 pleasant ladies together. Will rent without kitchen if desired. Apply at 1012 W. PICO ST.

TO LET—FRONT SUITE OF 3 LARGE OUTSIDE rooms, private family, two adults, beautiful location, $20. Also single housekeeping rooms very reasonable. 1009 S. HOPE, opposite Camut Theater. Reference. Main 8245.

TO LET — SOUTH AND EAST CORNER ROOMS, furnished for light housekeeping; large closet; newly papered; well furnished; bath, phone, gas, lights free; fine, refined neighborhood. 1236 ARAPAHOE ST. Phone 51208.

TO LET—YOUNG WOMAN EMPLOYED HAS TWO furnished rooms for housekeeping; would rent one and use of kitchen to lady, $5 month; walking distance. 1333 W. 12TH, or 1009 W. 11TH.

TO LET—3 LARGE ROOMS, ALSO KITCHEN, cheap, on car line; bath, lights, gas, water; location as University like. Inquire 943 W. 34TH ST. West 5742.

TO LET—CLOSE-IN, AN EXCEEDINGLY CLEAN, sunny, furnished two-room cottage, porch, etc. Adults. 1317 S. 17TH ST., near two car lines.

TO LET—HOUSEKEEPING ROOMS, NEATLY FURnished bedroom with use of living-room, dining-room and kitchen; $20. 1535 GOLDEN GATE AVE. Wilshire 5147.

TO LET—FURNISHED ROOM FOR HOUSEKEEPing, $1.25 and $5 per week, including gas, bath, lights and telephone. Close in. 1012 SOUTH HOPE.

TO LET—$14, TWO LARGE COMPLETELY FURnished housekeeping rooms, with kitchen and bath. Nice yard and flowers. 1853 CORDOVA ST. Take West Adams car to Normandie.

TO LET—WESTLAKE DISTRICT, WALKING DIStance, private home. Large, sunny furnished room, with kitchenette, hot and cold water, furnace heat. Reference. 6001 ORANGE ST.

TO LET—HOUSEKEEPING ROOMS, NEATLY FURnished bedroom with use of living-room, dining-room and kitchen; $20. 1535 GOLDEN GATE AVE. Wilshire 5147.

TO LET—TWO HOUSEKEEPING APARTMENTS IN modern bungalow; hot and cold water, toilet and bath; $15 per month; everything included. Best neighborhood. 1033 S. HOPE.

TO LET—COZY COTTAGE FLAT, 2 ROOMS, FURnished, bath, gas, electric, fine cliff view, 15c car, summer home. 706 WEST 49TH ST. Vernon 849.

TO LET — EXTRA LARGE WELL FURNISHED room with kitchenette, large closet, walking distance. 1312 W. 37TH. Broadway 6275.

TO LET — THREE FURNISHED ROOMS AND screen porch, $10 a month. 884 E. 51ST ST.

TO LET—ROOM, KITCHENETTE, SINK, BATH private apartment, furnished and private bath; private entrance. 1326 VALENCIA.

TO LET — ONE NICE ROOM WITH LARGE kitchenette; walking distance. Gas and light $12. Also one room for housekeeping, $8. Large size of piano, $10 month. Call today. 1440½ S. FIGUEROA.

TO LET—1046 S. HILL. HOUSEKEEPING ROOM $1.75; and $3. Sleeping room, $1.25. Bath, both phones.

TO LET — 2 ROOMS, $6.50; 3 ROOMS, $10.50; piano, sewing machine, hammocks, lawn, chairs, stove, fuel. 1447 E. 21ST.

TO LET—$6.50, CLEAN, FURNISHED FRONT rooms, two adults, housekeeping, sink, telephones, porch; walking distance. 1331 SOUTH OLIVE.

TO LET—ROOMS FROM $1 WEEK TO $1.75; housekeeping, use phone and lights free. 1117 E. 109TH. Jewett 8870.

TO LET—LARGE, SUNNY HOUSEKEEPING ROOMS, running water, bath, gas, electricity. Rent includes $10 for two; single rooms, $7. 2119 S. GRAND. 2956.

TO LET — TWO CONNECTING ROOMS, NICELY furnished for light housekeeping. 134 N. GRIFFIN AVE.

TO LET — 2 BEAUTIFULLY FURNISHED, SUNNY front parlors, water, electricity, gas, bath, phones. At 251 W. 10TH, corner Wright.

TO LET—FURNISHED, $15; 3 CLEAN, NICELY furnished front rooms, sleeping porch, bath, all conveniences, desirable

Classified Liners.

TO LET—
Apartments Furnished.

TO LET—THREE ROOMS, KITCHENETTE AND PRIVATE BATH. Use of phone. 2005 SOUTH FLOWER.

TO LET—PROFESSIONAL WOMAN WISHES TO rent apartment with couple. Fine location; reasonable rate. 557861.

TO LET—THREE-ROOM APARTMENT, $18.00; gas and electricity included. 1081 W. 8TH.

TO LET—TWO ROOMS WITH BATH, FURNISHED complete home. 252 WEST 58TH ST.

TO LET—FINE APARTMENT, PRIVATE ENtrance. 422 WEST 9TH ST.

TO LET—NICE SCOUT 2 OR 3-ROOM APARTment. 1030 LINCOLN. 83033.

TO LET—
Apartments Unfurnished.

TO LET—NEW, JUST COMPLETED, UNFURNISHED apartments. Bath, all modern conveniences for discerning beds; 42 outside apartments have street frontage; Inglewood service. 1540 S. HOOVER.

TO LET—SINGLE AND DOUBLE ROOMS, EXCELlent table, handsome private home. 1204 ORANGE ST.

TO LET—NICE ROOM IN NICE HOME, IN WESTlake district, furnace heat, also sleeping porch. 661 BURLINGTON. Phone 52977. Wilshire 5961.

TO LET—WESTLAKE DISTRICT, NICELY FURnished, bright rooms with or without board; moderate rates. 1083 WESTLAKE. Phone 54279.

TO LET—YOUNG LADY EMPLOYED DESIRES roommate. Address N, box 541, TIMES BRANCH OFFICE.

TO LET—IN A BEAUTIFUL HOME, 2 SLEEPING rooms, with board. 747 GARLAND AVE.

TO LET—NICE ROOMS AND MOST EXCELLENT board. 1226 S. ALVARADO. 52182, West 534.

TO LET—
Rooms and Board for Children.

TO LET—NEW HOTEL LOCKSTONE, BEAUTIFUL first floor room, private bath, hot water continually; two smallest meals, $32.50 per year; $25 each for two. 733 OTTAWA, between 12th and 11th, on Figueroa.

TO LET—WISTARIA COTTAGE, A HOME FOR children, in beautiful La Crescenta Valley. Good care and board, pleasant surroundings. Address MRS. HELEN PHILLIPS, Redlands, Cal. General delivery.

TO LET—HEALTHY GIRLS TO ROOM AND board, 4 to 14. Good house and food, large yard; close to school. $15 month. Address A. per 199, TIMES OFFICE.

TO LET—CHRISTIAN LADY WOULD LIKE TO have children to care for by the day, week or month. Give good care. 619 EAST 21ST. South 2262-R.

TO LET—WANTED, ONE OR TWO CHILDREN TO board. Good care, nice home. Rates reasonable. Near schools. Address B, box 185, TIMES OFFICE.

TO LET—WILL BOARD AND GIVE MOTHER'S care to little girl under 6; refined private family; lovely country home; no other children; $25 per month. 82006.

TO LET—CHILDREN TO BOARD, MOTHER'S CARE. Room for parents. 715 SOUTH SAN PEDRO. Main 8046.

WANTED—CHILDREN TO BOARD IN A GOOD home; best of care given; clothing kept in repair. 329 EAST 32ND.

TO LET—WANTED—TWO GIRLS OR TWO BOYS to room and board, one block to school. 110 ST., S. Vermont ave. Phone Vermont 2714.

TO LET—LADY WITH OWN HOME WISHES CARE of one child, age 3 to 5; will give room and board to parent if desired. 1016 W. 51ST ST.

TO LET — UNUSUAL ACCOMMODATIONS FOR boarding children, beautiful rural school, reasonable rates, board parents if desired. 21698.

TO LET—CHILD CAN HAVE ROOM AND BOARD and good care by private family. 225 NORTH STAFFORD AVE., Bonnie Brae Park.

TO LET—
Unfurnished Houses.

TO LET—

WITH OPTION TO PURCHASE.

New, modern, up-to-date bungalows and chalets in south, southwest and Glendale. $20, $22.50, $25, $30.50 per month for responsible parties interested in acquiring their own home. Let us explain our plan. See MR. JANSEN, 212 Union Oil Bldg.

TO LET—I HAVE JUST COMPLETED A MODERN, up-to-date double bungalow at 940-2 Spence st., full built-in effects, disappearing beds, hardwood floors, family bedroom, bath and kitchenette rooms and bath, large garage, 10x18 ft., with each apartment. Owner will be at building Sunday p.m. Stephenson avenue line to Spence street.

TO LET—WHY LIVE IN THE CONGESTED DISTRICT? Come out to West Hollywood; rent one of our 5 or 6-room modern bungalow homes. Lawns, flowers, trees and fine view. Nice neighbors. Good schools, car service and low rent. Call at 320 MERCHANTS' NATIONAL BANK BLDG., Sixth and Spring Sts.

Main 2846. F6257.

TO LET—BEFORE RENTING ELSEWHERE SEE this beautiful 4-room bungalow. There isn't a more perfectly situated home of its size in Los Angeles. Every built-in convenience. Rent exceptionally low. Surrounded by abundance of flowers; water paid and lawns are cared for. Call 1296 W. 36TH ST. Take University-30th at. car.

TO LET—

WILSHIRE DISTRICT.

Splendid 2-story 8-room house, 4 bedrooms, sun porch, hardwood floors, furnace, garage, restricted district, elevated; 2 rooms rented if desired; unfurnished, $40; furnished $55. 2425 W. FIRST, corner of Carondelet. 54502.

TO LET—

FURNISHED AND UNFURNISHED HOUSES, BUNAGLOWS, FLATS IN ALL PARTS OF THE CITY AND BEACHES. CALL FOR LISTS AND MAPS.

RENTAL DEPARTMENT,
R. C. MITCHELL COMPANY,
614 Trust & Savings Bldg.

TO LET—RENTAL BARGAINS, FOUR PLACES, each with small yards but fine frontage on avenue; lawns kept up free; splendid neighborhood; best cars. Five beautiful rooms, $17; four large rooms, $15; modern arrangement, $15; four small rooms, $10; four small rooms, furnished, $12. Inquire 3824 MAPLE.

TO LET—

HOUSES, BUNGALOWS, FLATS,
WILSHIRE, WESTLAKE, SOUTHWEST.

Free rental information and map of the city to assist locating you with the least trouble and delay.
O. E. FARISH & CO.,
353 S. Hill st. 60286.

TO LET—COSY 4-ROOM BUNGALOW, HARDWOOD floors, built-in features, sleeping porch, unique roof garden, large grounds; 20 minutes' ride on Pasadena line. Choice Osceola district, $15 a month on lease. This is not a cheap tenant proposition. Call Monday, 1539 DIAMOND AVE. Phone 351121.

TO LET—DANDY NEW SIX-ROOM BUNGALOW HARDWOOD FLOORS, ALL LATEST BUILT-IN FEATURES; RENT ONLY $15 PER MONTH. REMEMBER, THIS IS A BRAND NEW HOUSE AND HAS NEVER BEEN OCCUPIED. GET KEY AT 23RD AVE. AND W. ADAMS.

TO LET—SWELL MODERN 5 LARGE ROOM COTtage, plate-glass windows, reception hall, cement porch, linoleum in kitchen and bath, cellar, always rented $25. Let reasonable to responsible tenants without children, 400 W. 40th place, Owner, BARNES, 520 Hayes st., San Francisco.

TO LET—

Make Your Rent Free.

Near 53rd and Main, up-to-date 9-room house, 2 baths, 2 kitchens, 3 toilets. Can be used as two or three apartments, $27.50 per month. A1650; Main 7129.

TO LET—FIVE MODERN 5-ROOM BUNGALOWS near Branch Library and Avenue 60 and 61 and Pasadena ave., Highland Park. $15 to $20 month, water free. Apply SHEPHERD & CO., corner York blvd. and Pasadena ave.

TO LET—5-ROOM COTTAGE, PARTLY FURnished or unfurnished, Bath, heater, covered floors, gas, electricity, sleeping porch, fruit and all conveniences. 423 MADISON AVE., near Oakwood ave., $15, including water. Take Temple st. car to Hoover. Walk west to Madison ave.

TO LET—2 NEAT 5-ROOM STRICTLY MODERN bungalows at $25 monthly; water paid. Location Lincoln avenue, between Avenue 50 and 51, near end of York Blvd. car line. Apply LEE SOULE, 5000 York Blvd.

TO LET—MODERN 4-ROOM BUNGALOW WITH disappearing bed, making two bedrooms, living-room, dining, kitchen, and bathroom, with all built-in features of a modern home. New, at corner Echo Park avenue and Donaldson st. Rent $16 per month. Take Echo Park avenue car.

TO LET—6-ROOM HOUSE AND GARAGE, MODern in every respect, close to Grand avenue, Vernon and Monsoa car lines, just off Figueroa street, first house from corner, 524 W. 45TH ST. Large gas stove and linoleum in kitchen, water paid $25 per month.

TO LET—TWO-STORY NINE LARGE ROOM house, two-room rear building and tent, two baths, nice lawn, yard, trees, flowers, all conveniences. Walking distance, unfurnished $40; furnished with piano, $50. Will give lease. Call mornings, MAIN 6474.

TO LET—WESTLAKE SECTION, 719 S. RAMPART st. In this most convenient and beautiful neighborhood, 2 blocks from park and 12 minutes from business center, 9-room private residence; rent very moderate. Address FRED A. DAY, care of County Assessor.

TO LET—ATTRACTIVE RESIDENCE, TEN ROOMS, furnace, garage, 62-foot lot, choice neighborhood, macadamized street, 2927 KENWOOD AVE., near Adams. Former rent $65, now $50 to desirable permanent tenants. Option given to purchase at great sacrifice. R. VERCH, 443 Bradbury Bldg.

TO LET—

Modern bungalows from $20 to $25 with 5 to 9 rooms. Large list of furnished flats and bungalows.

DAVIS,
4303 Moneta ave. 20010; Vermont 924.

TO LET—$30; 8 GRAND AVE., VERY DESIRable 9-room house, sleeping porches, furnace, some floor coverings, folding beds, gas range, garage. W. F. SHERWOOD, Trinity Hotel. Phone 60771.

TO LET—½ OF DOUBLE HOUSE, 3 ROOMS DOWNstairs and 3 rooms upstairs, with sleeping porch, all modern conveniences and in perfect condition; rent $25, water paid. 1720 A BONNIE BRAE. 72976.

TO LET—

HOUSES—FLATS—BUNGALOWS.
FURNISHED AND UNFURNISHED.
"EVERY ONE IN THE CITY
WORTH LOOKING IN."
COME DIRECT TO RENTAL FIRM,
FIND JUST WHAT YOU WANT
WITH LEAST TROUBLE AND DELAY.
FREE RENTAL BULLETIN ISSUED WEEKLY."
MAP AND GUIDE—INFORMATION.
WRIGHT-CALLENDER-ANDREWS CO.
403 S. HILL. GROUND FLOOR.
WRIGHT & CALLENDER BLDG.

TO LET—$15, FINE LITTLE PLACE IN SOUTHwest, 4-room house, nice lawn, fine cheap water, large lot, chicken corrals, small hutches, family orchard. Can't beat this for the money.

$20—Close in, 15 minutes on car line, good, cheap rent, good street, lawn, 5 rooms.

$25—5 rooms, good, comfortable house, close in on car line, walking distance. A bargain.

$30—7 rooms, good, comfortable house, close in, car lines, 16 minutes, very reasonable.

These are all exceptionally low rents. All are nice places. See MR. WOODRUFF or MR. RASHORE, (south floor) 607 South Broadway.

TO LET—ARE YOU LOOKING FOR NICE NEW modern 6-room bungalow in good locality, now Normal School, close to red and yellow car lines, large lot and garage. If so call at premises, 1233 W. 36TH. HARRIETTE LEAVEN, owner, 822 Home Phone 590510. Rent $27.50 month. Also very comfortable 7-room cottage with plenty of garden, room and flowers, and good garage, $30 per month, water paid. Premises, 4834 FOUNTAIN AVE.

TO LET—CUTEST LITTLE FIVE-ROOM BUNGAlow in the city; adults only need apply; just large enough for 2 people; all modern in every respect; Pittsburgh automatic heater, hardwood floors, large panel in living-room, large sleeping porch, beautiful yard and flowers, lawn taken care of, janitor service; 50 feet from street car; 15 minutes to Broadway car; rent $22.50 per month. You need not apply unless you can give the best of references. Take 1103 st. car, get off Pedora st., apply 986 PEDORA ST. Phone 74517.

TO LET—

Northwest corner Glendon Way and Fourth, Ramona Park (South Pasadena,) 2-story, 9 rooms, unfurnished, 4 bedrooms, hardwood floors, bath, sleeping porch, furnace, grounds 350x250, well improved, fruits, flowers, 20 fruit trees in bearing, double garage, 20 minute ride from center of city. Covina car. Rent $50.
WRIGHT-CALLENDER-ANDREWS CO.
Ground Floor. 403 S. Hill.

TO LET—UNFURNISHED—
UNFURNISHED
HOUSES—BUNGALOWS—FLATS.
ANYWHERE—ANY SIZE—ANY PRICE.
OVER 3000 TO SELECT FROM.
MANY BRAND NEW.
THE COMBINED LISTINGS OF 60 AGENTS.
FREE GUIDE BOOK TO CITY AND SUBURBS.
BARKER BROS. BUREAU,
MAIN FLOOR, 724 S. BROADWAY.

TO LET—ELEGANT 12-ROOM RESIDENCE AT 610 S. RAMPART, ACROSS FROM THE RAMPART AND BRYSON APARTMENTS. SIX LARGE BEDROOMS. THIS IS CERTAINLY A HIGH-CLASS HOME IN A HIGH-CLASS NEIGHBORHOOD. FOR PERSON CONSIDERING KEEPING A FIRST-CLASS PRICE. PHONE RENTAL DEPARTMENT, ROBERT MARSH & CO., 209 MARSH-STRONG BLDG. 10175. MAIN 5045.

TO LET—

520 S. KINGSLEY DRIVE.

Near Wilshire Blvd., first-class, unfurnished home, 9 rooms, bedrooms, bath and toilet first floor; second floor; bedroom and bath, first floor. Furnace, garage. Will rent this home reasonably, to right party. See this before renting.
WRIGHT-CALLENDER-ANDREWS CO.
Ground Floor. 403 S. Hill.

TO LET—ONLY $15 MONTHLY TO PERMANENT tenant, reasonable at $20, new four-room bungalow, completely papered, walls elegantly papered, disappearing bed, hardwood floors, built-in bookcases, buffet seats, fireplace, bedroom, kitchen, latter in white enamel. 1659 WEST 39TH PLACE. Take Berendo and West 39th st. car. Get off at Western ave.

TO LET—BEAUTIFUL 6-ROOM EAST FRONT BUNgalow in splendid condition with garage; has shower bath, alley is paved, in Wilshire; nice and nice neighborhood, close in. Without fail see it; $37 per month. Owner, McCULLY, Broadway 754, A4579. 134 N. Olive st.

TO LET—NEW 6-ROOM MODERN BUNGALOW, new electric lights and water, nice lawn, restricted neighborhood; 20 minutes from Fourth and Broadway; 5c care fare; $15 per month. MAIN 4635, F7106.

TO LET—7, 5 AND 6-ROOM BUNGALOWS, NEWLY painted and tinted, good surroundings, and car service; price $18 to $22.50 per month. Take San Pedro st. car. Keys at 788 E. 52ND PLACE.

TO LET—W. ADAMS DISTRICT, —
Beautiful bungalow, 7 large rooms, built-in features, up to the minute; basement, furnace, and garage. RUSSELL, owner, 60629.

TO LET — NEW, MODERN 5-ROOM HOUSE, IN rear, close in, reasonable rent to good, steady tenant. 1442½ ALBANY.

TO LET—SEE DESCRIPTION COUNTRY HOME under furnished houses. H. KAY, Route 1, Pasadena.

TO LET—5-ROOM HOUSE, 1216 NORTH BERENdo st., near State Normal School, $15. Or call LANE, F1167.

TO LET — BUNGALOW, LARGE LOT; GOING away. Bargain; $10.
ROBERT F. MILLER,
1101 Van Nuys Bldg., Los Angeles, Cal.

TO LET—ON HIGH ELEVATION, ONE BLOCK from Sunset Blvd., 15 minutes out, one side of modern double bungalow, corner lot; independent porches. 1202 MOHAWK, Wilshire 1359.

TO LET—4 ROOMS NEAR ECHO PARK, $13; NO children. Apply 630 N. BELMONT, corner Palo Alto st.

TO LET—6-ROOM BUNGALOW, EAST HOLLYwood; garage, chicken run, considerable fruit, $15 per month, water paid. Apply at 629 STORY BLDG.

TO LET—4 OR 5 ROOMS AND BATH, GEORGIA and Vermont car, ½ block west. 1137 W. 37TH PLACE.

TO LET—5-ROOM MODERN HOUSE, FINE CONdition. 1731 W. 35TH ST. $15 month. Phone South 4943J.

TO LET—YOU WILL LIKE THIS. JUST FINished, big 5-room bungalow out Hollywood way. Garage. TEL. 59666 Monday.

TO LET—THE HOMEIEST SEVEN-ROOM TWOstory chalet in Hollywood section, $35 to the right people. HOLLYWOOD 1345.

TO LET—8-ROOM HOUSE, UNFURNISHED. 512 E. 16TH ST.

TO LET—A NEAT LITTLE MODERN 4-ROOM cottage. Price reasonable. 995 W. 35TH PLACE. Near university.

TO LET—$10, WATER PAID, 4-ROOM BUNGAlow, screen porch, modern, half block from car. 1645 E. 50TH PLACE. Key store opposite.

TO LET—COTTAGE, 4 ROOMS, BATH, GAS, ELECtricity, $13, water paid. 803 E. 22ND. Phone 23351.

TO LET—FIVE ROOMS, MODERN FIRST CLASS condition, wood and coal and gas range, hot water connections, large screen and sleeping porch, laundry tubs, basement, low rent to permanent tenant. 1016 BERENDO ST. Pico Heights. West Eleventh car.

TO LET—COMFORTABLE COTTAGE, 5 ROOMS, bath, hot and cold water, cement walks, lawn, newly papered and painted, inside and out, everything in first-class condition, rear of 224 N. AVENUE 22. Rent very low to desirable tenants. Phone East 2217 or call 224 N. AVENUE 22.

TO LET—WASHINGTON HEIGHTS, 6-ROOM MODern bungalow, 2 bedrooms, parlor, den, dining-room, kitchen, hardwood floors, beamed ceilings, east front, close in. Hollywood cars to 1141 Mohawk st. Apply daily, 5304. Wilshire 2980. MISS LEWIS.

TO LET—6-ROOM BUNGALOW, 2256 W. 30TH st., oak floors, built in features, newly decorated throughout; fine neighborhood, stores, school and postoffice near, will rent to small family for $20 per month. 450 E. 32ND. 427 S. Hope st. Phone Broadway 4508, before 10 a.m. any day.

TO LET—CHEERFUL, SUNNY HOUSE, SEVEN rooms, 2-story, basement, bath, buffet; corner, fine view, high ground, good neighborhood. House clean, newly painted. $23.50. Water paid. 15 minutes from Courthouse, 507 ROSEMONT. Temple street car. Wilshire 2003.

TO LET — SPACE NEW FIREPROOF STORAGE warehouse, private room. Moving? Best equipment, experienced men.
FIDELITY STORAGE AND MOVING COMPANY.
West 5885. 21441.

TO LET—CORNER SOTO AND MICHIGAN AVE. 10-room house in fine order, high and dry, suitable for fashionable boarding or rooming-house; will be at house Sunday, 2 to 4. CHARLES P. PALMER, 823 Security Bldg. F6524. Main 459.

TO LET—WE HAVE LARGE LIST OF HOUSES, flats, bungalows, stores, good location for desirable tenants, reasonable prices. Call Bennett, LUNDEEN COMPANY.
234 Central Bldg., 6th & Main. Main 4823—60191.

TO LET—SEVEN-ROOM BUNGALOW, BOYLE Heights, district. Lot 80 ft. wide with barn and rabbit pens. Just the place for chickens and rabbits. Price low. OWNER, 523 Black Bldg. Main 2124. F4158.

TO LET— ROOMS AND BATH, ALMOST NEW house, 940 Gower, corner of Clinton, one block this side of end of Melrose car line. $20 to responsible tenant, worth double; house open for inspection.

TO LET—$22.50 PER MONTH, 9-ROOM, 2-STORY house on paved street, in university section. First month's rent free to right parties. ROY D. KING, 740 Merchants' National Bank Bldg. A9198. Main 7164.

TO LET—IN HIGHLAND PARK, 3 ATTRACTIVE bungalows, $13 and up, water paid, good location, modern conveniences, good terms to good tenant. 427 W. AVENUE 41. 6128 and 6132 Alabama ave. Phone owner, 29208.

TO LET—5-ROOM MODERN BUNGALOW, LARGE lot, fruit trees, east front, garage, ten minutes from Broadway. Best car service. Rent $18, including water. GREEN, 1844 Alexandro st. Wilshire 2710.

TO LET—UNFURNISHED, 3 ROOMS, WITH SLEEPing porch, $18; also one beautifully furnished 3-room apartment, $25. Call NELSON GROCERY, 1044 Park View, or Mrs. Cyran, upstairs.

TO LET—LOOK, FINE MODERN CORNER HOUSE, E. 28th and Paloma, one block to two car lines. Very choice home. Will rent to right party. Call 1PM3L. ELLIS, 9405 S. Main.

TO LET—$16, WATER PAID, SWELL NEWLY FINished 4-room modern cottage, heater, tubs, shed, separate yard room (corner lot.) 934 E. 27th st. West of Central. Key 1010 E. 29TH. South 9681R.

TO LET—7-ROOM MODERN BUNGALOW, CLOSE-IN, STRICTly up-to-date, furnace, three bedrooms, garage, rent only $25. Key at office. Open Sunday. TEVIS-HART & WASHINGTON REALTY CO., 1901 W. Washington. 75535. West 7131.

TO LET—ARTISTIC BUNGALOW OF 7 ROOMS AND sleeping porch, extra large living-room, beautiful location, near West Adams car. Possession given March 15. Location 2302 JULIET ST. Phone owner 54780.

TO LET—HOUSE SIX ROOMS WITH CORNER LOT, 100x136, Western and 35th, only $15 month, long lease to responsible party. Will consider sale or purchase. Good location for nursery, bungalow court, flats or stores. R. VERCH, 443 Bradbury Bldg.

TO LET—FIVE LARGE AIRY ROOM COTTAGES. Half-block east of Main. Rent $15 per month, water paid. Inquire at 339 EAST 49TH PLACE.

TO LET—UNFURNISHED 7-ROOM HOUSE, NEWLY papered and painted, 2 verandas, garage, furnace, fruit trees, fine neighborhood, sun in every corner. 1714 Lemox ave., between 16th and Washington car lines. Rent $17.50. Wilshire 1231.

TO LET—HIGH-GRADE BUNGALOWS, 4, 5 AND 6 rooms, with built-in effects. See these bungalows before renting elsewhere. Rent $15 to $30. Phone F6136, Broadway 1941. 505 LANKERSHIM BLDG.

TO LET—STRICTLY MODERN 7-ROOM BUNGAlow on corner, in foothills of Glendale, 4 blocks to P. E. car, $20 per month. Some 5 and 6-room modern houses, $12 and up. MONTH & STODDARD, 1007 W. Broadway. Sunset Glendale 900.

TO LET—ONLY $15 PER MONTH, BEAUTIFUL new, modern 5-room bungalow, high ground, close in, near Sunset Blvd. 1750 LEAVEN, owner, 822 Investment Bldg. F7256. Main 8988. Office open Sunday.

TO LET—CLOSE-IN RESIDENCE, 8 LARGE LIGHT rooms, garage, built-in features, gas range, linoleum, screen porch, laundry trays, fine yard, $35. 1646 SHATTO ST. Sixth or Seventh st. car to Union. Phone 556780.

TO LET—UNFURNISHED FIVE ROOMS, MODERN in every respect, modern, $20. Seven rooms, modern, $18. Nine-room and garage, $27.50. All close to office. V. F. WINSLOW, 54th and Main st., South 8925.

TO LET—FINE MODERN SEVEN-ROOM BUNGAlow, convenient to car and library service, southwest. Built-in features, garage. Only $27.50. Call 51084.

TO LET—UNFURNISHED FIVE-ROOM BUNGALOW, garage, $26.00. Others for $17.50. A beauty. New enough to be modern. MR. SMITH, 1014 Sanson ave. 26846.

TO LET—MODERN WESTLAKE 11-ROOM HOME. Right at park. Suitable for residence, private boarding house or school. Reasonable rent to permanent tenant. House in perfect condition. OWNER 51708.

TO LET—SEVEN-ROOM BUNGALOW, LARGE corner lot. Close to car line. Newly decorated throughout. Reasonable rent to right parties. PHONE 10777 or MAIN 6769.

TO LET—MODERN 7-ROOM BUNGALOW, GArage; North Wilshire; $35. 827 NORTH SERRANO. F4182; Main 72. Sunday, Hollywood 200.

TO LET—UNFURNISHED, ONE-HALF NEW DOUBLE bungalow, 4 rooms and bath, built-in features, light, airy and healthy; adults; water paid, low rent, 1065 W. 43RD ST.

TO LET—NICE 5-ROOM COTTAGE, NEWLY PApered and painted, rooms light and airy, good yard. Splendid home, $22.50, water paid. Key owner after Sunday, corner Union avenue and 12th sts.

TO LET—4 ACRES, 6-ROOM HOUSE, ALL CITY conveniences at 425 OLEANDER ST., Compton, 2 blocks from Long Beach car. $18 per month. Will lease. 1488 SCOTT AVE. Wilshire 1231.

TO LET—CLOSE IN, 7 ROOMS AND BATH, GAS, electricity. 1620 W. 12th st., $16. Call at house Sunday afternoon 3 to 5, or telephone Monday B. THOMPSON, Main 9571 or Home 10595.

TO LET—NEW 4-ROOM BUNGALOW, $10, WATER paid. 3713 ADAIR ST. Main 1969.

TO LET—ONLY $20, WATER PAID, 6-ROOM modern bungalow, 625 W. 43rd place. Owner 435 seventeenth st. 61691.

TO LET—A STRICTLY MODERN 5-ROOM BUNgalow with all conveniences, water paid. A snap at $18. Take Griffin ave. car to Ave. 22. Inquire 3578 GRIFFIN.

TO LET—$10, GOOD 5-ROOM COTTAGE IN REAR, plastered, papered, bath and toilet. SEE IT. No. 1224 Irolo, ½ block north of Pico. WEST 4150.

TO LET—NEW, 4-ROOM DOUBLE BUNGALOW, strictly modern, with garage. 1349 W. 22ND ST.

TO LET—$16, 6-ROOM COTTAGE, WATER INcluded, large yard, fruit trees and garage. See owner for key. 843 W. 37TH PLACE. Phone 21773.

TO LET—NICE UNFURNISHED COTTAGE WITH all conveniences, 219 S. Union ave. Rent reasonable and water paid. Apply B. F. YARNELL, 227 S. Union ave. Wilshire 2659. Home 54783.

TO LET—5-ROOM BUNGALOW, 1833 W. 50TH, southwest, Grand avenue car. Exceptional proposition, garage, key at 4729 Western. Reasonable rent.

TO LET—HALF NEW MODERN BUNGALOW, 4 rooms, bath, 2 disappearing beds, 2 dressing-rooms, latest features, $16. 421 JUANITA ST. Wilshire 4539.

TO LET—$25, 7-ROOM HOUSE, CORNER 12TH and Westlake, water free. Lease to desirable party. 522500.

TO LET—$15, WATER PAID, 5-ROOM MODERN cottage, 518 E. 22ND ST. Phone South 5863.

TO LET—FIVE-ROOM BUNGALOW, LOCATED AT 925 W. 58th st., close to three car lines. Price $16. Key at corner 54th and Vermont. E. L. BURT, Vermont 3506. Home 26880.

TO LET—ONLY $6 MONTH FOR A LARGE 3-room house, 1-4 acre fenced for poultry, yellow cars, 5-cent fare, a snap for a good tenant. OWNER at 494 S. Broadway, room 413.

TO LET—5-ROOM MODERN BUNGALOW, LARGE lot with shed. Take yellow Garvanza car. THOMAS McCARTHY, 331 Avenue 62.

TO LET—7-ROOM MODERN BUNGALOW, AT 928 S. Berendo st., rent $30 per month. 1119 HAAS BLDG. A1065. Bdwy. 6175.

TO LET— SMALL 5-ROOM BUNGALOW, GOOD lawn and flowers, water paid. A bargain at $12.50. Take Griffin ave. car to Ave. 36. Inquire 3578 GRIFFIN.

TO LET—TWO-STORY, EIGHT ROOMS, ALL CONveniences, newly renovated, 801 Francisco, near Eighth and Figueroa. See owner, HAMILTON, 212 West Seventh.

TO LET—LARGE 7-ROOM HOUSE, OPEN LOT ON one side, 10 minutes' car ride from downtown section. Garage. A snap. 1317 MILLARD AVE. Pico Heights.

TO LET—MODERN, 2-STORY HOUSE, SLEEPING porch, garage, furnace, grounds improved, on high land, street paved; reasonable rent on one-year lease. PHONE 72747, owner.

TO LET—PICO HEIGHTS DISTRICT, SPLENDID 2-story 8-room house, restricted district, cool in summer; 4 bedrooms, sleeping porch, garage. Never rented. $40. WEST 1254.

TO LET—6-ROOM HOUSE, PARTLY FURNISHED, barn, garage, fruit trees, place for garden; chicken corrals; close to Alhambra car, $20. 126 N. ELECTRIC AVE., Alhambra.

TO LET—MODERN COTTAGE, BEST LOCATION, Tropico, lovely climate, add vacant lots joining if kept clean, $14 to right party. Phone OWNER, 10TH 82.

TO LET—COZY HOME, 6 ROOMS, LARGE SCREEN porch; pretty garden and all conveniences. One block from West Adams car line. $20 per month. Water paid. Apply 2060 WEST 27TH ST.

TO LET—BEAUTIFUL NEW MODERN UNFURnished 4-room bungalow in court, $20, water paid. 1743D GARFIELD PLACE. Hollywood. Telephone 590879.

TO LET — STRICTLY MODERN 5-ROOM BUNGAlow, good location, 527 N. Gramercy place. For information call VERMONT 737. North Wilshire district. High ground. Open Sunday.

TO LET—NEW 5 AND 6-ROOM BUNGALOWS NEAR new Occidental College. Bargain price on sale or rent. Will take lot first payment. PYRAMID INVESTMENT CO. Main 308. A1608.

TO LET—NEW BUNGALOW, 4 ROOMS, NEVER OCcupied, 2 disappearing beds, a cosy home; only $16, water and lawn cared for. Corner 4197 AND RAYMOND AVE. Santa Barbara car line.

TO LET—SOUTHWEST, MODERN 6-ROOM BUNgalow; hardwood floors; large yard, well developed; paved street, $20. VERMONT 5380; 20703.

TO LET—7 ROOMS, 825 GOLDEN AVE., MODERN conveniences, close-in, walking distance, 3 blocks west Figueroa, between Eighth and Ninth Sts. A2154.

TO LET—VERY DESIRABLE MODERN COTTAGE, adjacent park; 2 beds, built-in features, all conveniences, heater, yard, shed, chicken yard, $15; garage, $1.50. 425 E. 49TH ST. South 2259W.

TO LET—836 GRATTAN ST., 2 STORY, 9 ROOMS, 5 bedrooms, sleeping porch, finished floors, garage. Key at house, walking distance. WILSHIRE 1283.

TO LET—FOUR-ROOM HOUSE, SLEEPING PORCH, bath, fireplace, hot water heater and electricity. Rent $11.50. At rear, Phone Boyle 1868. Address 2520 CINCINNATI ST.

TO LET—$8 MONTH, 2157 E 9TH ST. WATER paid; also 1014 Wilde st., $12 month, water paid. GOODWIN, 503 Washington Bldg. Main 1473. F1817.

TO LET—$45, 9-ROOM MODERN HOUSE, 1036 S. Hope.
M'CONNELL & IRVINE,
835 Security Bldg.

TO LET—MODERN 2-STORY 6-ROOM HOUSE, beautiful location. 245 N. EASTLAKE AVE. Rent $15.75. North Broadway car. Walk north. Phone East 1480.

TO LET—6-ROOM MODERN BUNGALOW, NEWLY refinished, special price $22.50; good neighborhood. 2261 W. 21st st. Phone 24052. Call 529 S. BROADWAY. Call Sunday 73196.

TO LET—5-ROOM UP-TO-DATE BUNGALOW, $18 and water. 3237 Royal, half block north of Jefferson, 3 blocks west of Figueroa. Key 3241 Royal. Phone 509643 or ALLEN, Broadway 1539.

TO LET—5-ROOM BUNGALOW AT 516 N. ST. Andrews, one block to Western ave. car. Get off at Maplewood, $15. OWNER, F5325, Main 1107.

TO LET—420 WEST 46TH ST., NEAR FIGUEROA 8 rooms and sleeping porch, two lots full of fruit, shrubbery and flowers. For key Phone WILSHIRE 3557.

TO LET—SIX-ROOM MODERN BUNGALOW AND garage. Rent $25. Water paid. 1565 WEST 21ST ST., between Vermont and Budlong. Telephone West 2030.

TO LET—SIX ROOMS, $20; NEW, MODERN, CLOSE in, high elevation, very healthy, big yard, abundance of flowers; water paid. 2017 ECHO PARK AVE.

TO LET—COTTAGE AT 5129 COMPTON AVE. Rent only $13 per month, water paid. Ideal place for chickens and garden. Key at 53rd and Compton ave. Owner's phone, WEST 1225.

TO LET—$30, EIGHT ROOMS, MODERN, GOOD neighborhood, large lot, flowers and fruit, key at 1511 N. VERMONT. Hollywood car. Phone 59211.

TO LET—
SNAP!
Modern 6-room house, close in, near 7th and Figueroa, $22.50, water paid. Phone 6-286 or MAIN 2888.

TO LET—NEW 4-ROOM BUNGALOW, QUARTERsawed oak floors, two disappearing beds, white enameled kitchen and bath, $14. VERMONT 4200.

TO LET—6-ROOM HOUSE, 4 BEDROOMS AND sleeping porch, garage, room off dining-room for den or breakfast-room. OWNER, 948 West 30th st. University car. PHONE 25503.

TO LET—FIVE-ROOM COTTAGE, GARAGE, REAR 411 E. South Flower st., 5-room cottage, $20. 265 Patton st. DYER, 905 Higgins Bldg. Main 1514—A1514.

TO LET—1057 N. HOBART BLVD. 6-ROOM MODern bungalow, newly tinted, hardwood floors, built-in features, White shades, lawn and flowers, garage. Rent $25.

TO LET—NEW MODERN, 3-ROOM HOUSE IN rear, sun parlor, fireplace, two closets, built-in features, gas range, tubs, linoleum, laundry water paid, rent reasonable. 1116 W. 55TH ST. 29898.

TO LET—UNFURNISHED MODERN 5-ROOM BUNgalow, all modern conveniences, lawn and flowers, rent reasonable to permanent tenant. HOME PHONE 59457.

TO LET—CLEANEST, PRETTIEST, 5-ROOM AND bath cottage, newly papered and painted. Built-in effects, walking car service. 1417 CONNECTICUT ST., or Chandler Apartments, 1211 W. 11th.

TO LET — ALMOST NEW HOUSE, MODERN; lawn, garden, chicken house, mushroom house, fruit, flowers, shade trees. Rent or lease. 246 S. REGENT AVE., Huntington Park.

TO LET—HOLLYWOOD, NEW DOUBLE BUNGAlow, every built-in convenience, hardwood floors throughout; double-length mirror, pretty breakfast table, etc. $25. 1600 GOWER ST.

TO LET—2-STORY, 7-ROOM HOUSE, LARGE sleeping porch, nice lawn and back yard. Convenient to three car lines; Virgil ave. and new Vermont (intermediate) schools. Phone WILSHIRE 2805.

TO LET—2709 S. GRAND AVE., MODERN, SUNNY house, 7 rooms, sleeping porch, in excellent condition, $25 month, including water. Key next door, or at 3737 W. 27TH ST.

TO LET—4-ROOM MODERN BUNGALOW, IN rear. Newly painted and tinted. Clean and sunny. $13.50 per month, water paid. 623 WEST 41ST DRIVE. Grand ave. car.

TO LET—6-ROOM HOUSE, BIG CELLAR, BEARing fruit trees, water paid, $18 per month. 403 W. 47TH ST., between Moneta and Figueroa. For information inquire 407, next door.

TO LET—BUNGALOW, 5 LARGE, LIGHT ROOMS, bookcases, sideboard, mantel, cabinet kitchen, screen porch, laundry trays, 50 bearing fruit trees, roses, $18. PHONE 556780.

TO LET—$20—NEW MODERN WILSHIRE BUNGAlow. 403 N. NORMANDIE

TO LET—$22.00 MONTH—FIVE-ROOM, MODERN cottage with garage. 459 CENTENNIAL. Easy walking distance. 25885.

TO LET—$19, WATER PAID, 5-ROOM BUNGALOW, at 628 W. 42nd place, city. Grand ave. car. Phone GLENDALE 11758M.

TO LET—$12, 3 ROOMS, MODERN, WALL BEDS; adults only, water paid. 610 E. 35TH PLACE. South 3526W.

TO LET—UNFURNISHED OR FURNISHED, 5-ROOM modern bungalow, garage, one block from two car lines. Inquire next door, 2329 E. 7TH ST.

TO LET—3 ROOMS, BATH, PORCH, ETC., NEW, 1240 W. 41st st., $14, water paid. Owner, 67400, Monday MAIN 7958.

TO LET—FOR LEASE, THE NICEST HOME, 7 rooms, to responsible people $27.50. 4831 WILTON PLACE.

TO LET—NICE 5-ROOM COTTAGE, GAS AND electricity, large back yard fenced for chickens; $16 per month. Inquire 1436 COURT ST.

TO LET—4-ROOM COTTAGE, 3 BLOCKS FROM Hollenbeck Park, hot and cold water, white enameled kitchen, fine neighborhood, one-half block from car. Phone WEST 52185.

TO LET—5-ROOM MODERN COTTAGE, LARGE yard, chicken cor

Classified Liners.

TO LET—
Furnished Houses.

TO LET—ELEGANTLY FURNISHED, PRACTICALLY NEW RESIDENCE OF ELEVEN ROOMS AND SLEEPING PORCHES, THREE BATHS, FIVE BEDROOMS, LARGE BILLIARD-ROOM ON THE THIRD FLOOR, MAHOGANY FURNISHINGS THROUGHOUT, LIBRARY ROOM, STEINWAY PIANO (NEW), BRASS BEDS, LIVING ROOM 30 FT. LONG, CONSERVATORY, BREAKFAST-ROOM AND OTHER COMMODIOUS ROOMS; 1912; FIRST FLOOR, GAS FURNACE, AUTOMATIC HEATER, VACUUM CLEANER, LARGE CEMENT BASEMENT QUARTERS, ATTACHED GARAGE, TANK WITH BOWSER PUMP, LARGE LAWN, FRONT AND SIDE; THIS HOUSE HAS BEEN BUILT REGARDLESS OF EXPENSE IN AN EXCLUSIVELY RESTRICTED RESIDENCE SECTION CIRCLE DRIVE, AND ONLY FEW MINUTES FROM CITY; RENT, $100 PER MONTH; FIRST CALL; $125 PER MONTH. THIS IS CERTAINLY A RARE OPPORTUNITY TO OBTAIN A COMPLETE HIGH-CLASS HOME. SEE OWNER OR MR. BUILDER AT 1000 MARSHALL-HARRIS & CO., 200 MARSH-STRONG BLDG., 10178, MAIN 5045.

TO LET—
We have furnished and unfurnished homes and bungalows in exclusive sections of the city for rent, with ranges of prices. Let us save you time and money. Free service and expert assistance.
MISS ASHLEY, manager,
Homes and Lot and Rental Departments.
ROBERT B. ARMSTRONG CO.,
607 Rose Bldg.
7th and Broadway.
Home 10230. Main 9130.

TO LET—
Fine, sunny home on Figueroa street north of 39th; well furnished. Large grounds, tennis court, beautiful lawns and shrubs.
Large house in fine condition. Has just been done over inside; suitable for private family or for rooming house or apartments. Fifteen rooms, exclusive of hallways. Five complete baths and one lavatory room. Hot water heat throughout. Large, airy basement, with large laundry and furnace room, in the rear; there is also a cement floored barn or garage, with driver's quarters. This fine property, furnished, can be leased or sublet for $200 per month.
WM. GARET MASHLE,
Room 4, H. W. Hellman Bldg.
A3597. Main 893.

TO LET—
HOUSES—FLATS—BUNGALOWS,
FURNISHED AND UNFURNISHED,
PERFECT ONE IN THEIR CITY WORTH LOOKING AT.
COME DIRECT TO A RENTAL FIRM.
WE HAVE WHAT YOU WANT,
WITH LEAST TROUBLE AND DELAY.
RENTAL BULLETIN—INFORMATION WHILE YOU WAIT—ISSUED WEEKLY.
WRIGHT-CALLENDER-ANDREWS CO.,
605 S. HILL, GROUND FLOOR, 605 S. HILL.
WRIGHT & CALLENDER BLDG.

TO LET—
An artistically furnished 7-room bungalow in the Wilshire district on Kingsley drive, with sleeping porch; maid's room, garage, etc. Must be seen to be appreciated. Phone owner, 10178, or call at 605 S. Hill, ground floor, room 5, Wright & Callender Bldg.

TO LET—
Houses—Bungalows—Flats—Apartments.
Furnished and Unfurnished.
In all parts of City.
Call at our office and secure Personal and particular information.
HARRY GROSSMAN,
239 Rose Bldg., 7th and Broadway.
A1262. Main 9062.

TO LET — MODERN BUNGALOW, 6 ROOMS, sleeping porch; owner's home; nicely furnished; hardwood floors; 5-cent fare; blocks Manual Arts High School. Not of the usual "rent" type, but a comfortable home, cozy and sanitary. One year's lease, reasonable rental to small family of adults. Call at 1826 W. 41ST PLACE, or phone owner, 268151, Main 3801.

TO LET—$100, BEAUTIFULLY FURNISHED 8-room house, Gramercy place, Pico Heights; large garage, laundry, granola, talcum care floors. Owner on ground. Call MR. LISLE between 11:30 and 12:30. F7600.

TO LET—HOUSES, BUNGALOWS AND FLATS IN ALL PARTS OF THE CITY AT ALL PRICES. COME DIRECT TO THE LARGEST RENTAL AGENCY IN THE CITY IF YOU WISH TO SAVE TIME AND TROUBLE. OVER 1,000 TO SELECT FROM. NO CHARGE WHATEVER. BROWN & DOOLITTLE, 1026 CITIZENS NATIONAL BANK BLDG. 60662. Main 8616.

TO LET—CLOSE IN, WILSHIRE DISTRICT, ELEGANTLY FURNISHED HOME OF 9 ROOMS, 4 BEDROOMS AND DRESSING ROOM, GARAGE AND MAID'S ROOM, HARDWOOD FLOORS THROUGHOUT; CONCRETE IN EVERY DETAIL; $100 MONTH OR LEASE. 2004 SUNSET PLACE, NEAR HOOVER. PHONE 21765, BETWEEN 10 AND 3.

TO LET—BUNGALOW AND APARTMENT HUNTING "Made Easy." New automobiles for house hunting. Let YOUR OWN TIME govern. Our service; personally inspected list, of OVER 500 desirable places. Drivers KNOW locations and CAN SHOW "IMMEDIATELY" just what you want. Main 7701.

TO LET—FURNISHED HOUSES, 7-ROOM, STORY and a half Swiss chalet, completely furnished, in the fashionable Wilshire district. Mahogany furniture, beds and dressers, Simmons mattresses, Victor talking machine and records, Axminster rugs, cut glass and silver, Sunset range, furnace and sleeping porch. Adults only. $150 P. M.

TO LET—OYSTER WANTS TO RENT HIS HOUSE to parties without children; 6-room cottage, furnished; keep one room himself, pay the water and take care of grounds. When you are tired of apartment house life call and see this. Rent reasonable to the right party. Cottage has all the comforts home in the city. 625 E. 25TH ST.

TO LET—NICELY FURNISHED, PRACTICALLY new cottage of 4 rooms, sleeping porch and bath; close to car; have big yard for the kids; pass automatic water heater, garage. Will lease for 3 months, reasonable terms. House situated 932 S. HOOVER. Phone 25010.

TO LET—IN PASADENA, NEW, ARTISTIC HOUSE of 7 rooms and bath; 7 elegant porches; fine furnace, hardwood floors, garage, well-kept lawn and flowers. Completely furnished, including grand piano. Rental, $75 per month. Reference given or call 211 E. COLORADO.

TO LET—5-ROOM MODERN HOUSE, HOLLYWOOD, hardwood floors, lot 75x180, garage, fruit; rent $30. 1707 N. WHITLEY AVE. (formerly Manhet.) Inquire 1961, Main 4961.

TO LET—$30 PER MONTH, FURNISHED; $18 UNfurnished; 5-room modern bungalow; 2 blocks from car line; 1 block to grammar and high schools; GLENDALE 660-J. Can be seen Sunday or by phone appointment. Phone evenings.

TO LET—$22 MONTHLY, ELEGANTLY AND completely furnished 5 large room bungalow, with garage. Latest improvements; piano, effects nice lawn, big yard. 1254 W. 37TH ST. Vermont or Moneta-54th st. car.

TO LET — ELEGANTLY FURNISHED, 8 ROOMS, sleeping porch, garage, Knabe baby grand piano, grafonola, oriental rugs, cut-glass, Haviland china. Call Sunday, 1692 S. KINGSLEY DRIVE. Phone West 4002.

TO LET—MODERN HOUSE, 7 ROOMS, SLEEPING porch, cat and maple floors, good condition, sunny furnished, Weber piano, furnace, rear car and sewer st. Owner's home 37 M. RUNKLE, Pico, near Hobart. 71278. West 559.

TO LET—FURNISHED, THOROUGHLY-MODERN, 6-room bungalow, east front, high ground, lawn front and back, fruit and flowers. Rent reasonable, $30. SEVENTH AVE., between Washington and Seventh.

TO LET—$40, MODERN 7-ROOM STORY AND half bungalow, completely furnished, piano, extra large sleeping porch, inclosed with glass, fine fir floors, fireplace, furnace heater, high and sightly. Phone WILSHIRE 758; 51802.

TO LET—TO RESPONSIBLE PARTY, DESIRING to rent element $4000 Harvard Blvd., furnished residence of 14 rooms. Owner will give very reasonable terms. PHONE 73479.

TO LET—BEAUTIFUL 6-ROOM BUNGALOW, ELEgantly and tastefully furnished; private home; $35. 1 block to car, piano, all modern conveniences. Only 7-room, $25. Keys, 4500 S. HOOVER. Five cents. Open Sunday.

TO LET—A NEW 7-ROOM BUNGALOW, FURnished; lovely lawn, flowers, fruit trees and a perfect home; $40. A lovely home, all for the small sum of $40. Phone 268852, or call at the house this week. 1759 W. 41ST PLACE.

TO LET—$17, WATER PAID; A REDUCED RENT to good tenants with no children or pets, who will take extra good care of nice little 4-room bungalow, not far from Eastlake Park. Convenient, well furnished. Garage. EAST 6th.

TO LET—FURNISHED BUNGALOW, REAR, TWO rooms and bath; electric porch, all modern conveniences will furnished, $18, water paid. No children. 1756 Vermont Heights, Vermont avenue, or grand avenue car. 82 WEST 50TH ST.

TO LET—SOUTHWEST, NEAR ST. JAMES PARK, very modern, 4-room bungalow, clean and attractive, everything furnished, rent $25. Inquire at premises, 129 NORWOOD ST. Washington or University car.

TO LET—BUNGALOW, FOUR ROOMS AND SLEEPing porch, nicely furnished, clean and fresh, bath, gas, electricity, shade flowers, garden cared for, $20. 962 WEST AVENUE 37. Phone 81980. Adults only.

TO LET—MODERN 6-ROOM HOUSE IN SOUTH Hollywood, completely furnished, large yard, grape, chicken yard, lawn, flowers, fruits and shade trees, one block from car line, nice neighborhood; must be seen to be appreciated. PHONE 56148.

TO LET—BUNGALOW, 3 ROOMS, BATH, MODERN, yard, three, close in. W. 11th car; $12. 971 St. MOLINO ST.

TO LET—VERY FINE WESTLAKE-WILSHIRE home, close in, completely and nicely furnished; 7 large rooms and sleeping porch; large lawn, many flowers; will rent to suitable parties for 3 months, reasonable terms. Phone 21912 or call 211 E. DALTON ST. Phone Wilshire 3128.

TO LET—CLOSE IN, MY HOME, NEAR WESTLAKE Park; 8 large, light rooms, sleeping porches, garage, fine basement, blocks car; rent, $45; will sacrifice furniture; brass beds, fumed oak dining, linen, silver, china cut-glass; select neighborhood; $75. 1912 OCEAN VIEW AVE. Phone 556780.

TO LET—965, WEST ADAMS HEIGHTS, VERY desirable house, nicely furnished, 10 rooms, garage, piano, 2 baths. This is a bargain. See us at once.
O. E. PARISH & CO.,
Main 2886. 353 So. Hill st. 60286.

TO LET—ONE-HALF BLOCK WESTLAKE PARK, 6-room cottage, hardwood floors, clean attractive home; never before offered. Nice yard, fruit and flowers. Only $22.50. 426 GRAND VIEW AVE.

TO LET—
Furnished Houses.

TO LET—FURNISHED FIVE-ROOM MODERN BUNgalow. Everything new and clean. Gas, electricity, lawn, flowers, fruit. $25. High class furnishings. Everything furnished that is necessary. Just print you want. Hauls to three car lines. Water paid. No objection to children. 914 W. 58TH ST.

TO LET—
COLORED PEOPLE'S ATTENTION.
1 hare 4 7-room modern house on E. 54th st., partly furnished, also a 5-room modern cottage, furnished, on E. 23rd st. Both near Central ave. Reas reasonable.
MILTON W. LEWIS, 949 Birch st.

TO LET—BARELY GOOD, 6-ROOM, MODERN BUNgalow, nicely and completely furnished, sleeping porch, shades, nicely located, 20 minutes out Hollywood way; rental $27.50, with use of phone. Take any rel Santa Monica blvd. car on Hill st., to Vermont, walk north one block, east half block to 4020 VERMONT PLACE.

TO LET—HOUSE, FURNISHED, ATTRACTIVE 2-story house, eight rooms and bath, high land, Wilshire district near boulevard, hardwood floors, nicely furnished, large yard, fruit trees, garage, low assessment. Twenty minutes from downtown. Phone HOME 857080.

TO LET—A NICELY FURNISHED FIVE-ROOM modern cottage, gas, electric lights, bath, wash trays, high location, 20 minute ride from First and Broadway. $25 per month. Take Temple st. cars. 428 NORTH WESTLAKE AVE. Phone Wilshire 4509. Adults.

TO LET—NICELY FURNISHED SUNNY THREEroom flat in double bungalow. Gas, electric lights, bath, wash trays, piano. Five minute ride from First and Broadway. $20 per month. Phone Wilshire 4509. Adults.

TO LET — MY BEAUTIFUL 7-ROOM BUNGALOW in Wilshire district, completely furnished, piano, phonograph, cut glass, linen, silverware, garage, etc. Everything new and modern. Must be seen to be appreciated. 142 S. ARDMORE. Take Western ave. car.

TO LET—OR LEASE—COMPLETELY FURNISHED 9-room house, bath, sleeping porch, two large halls, furnace, Rund heater, garage and man's room, fine china, glass, silver, etc. Close out from Oak Knoll, paved streets. Will lease at $240 per month. Corner Alhambra road and Granada avenue, Alhambra. PHONE 690 ALHAMBRA.

TO LET—BEAUTIFUL 9-ROOM HOUSE IN BEST part of 28th st.; south of Chester Place. Artistically decorated and furnished. Downstairs hardwood. Good furnace, fully grand Steinway piano; 4 bedrooms, 2 baths; inlaid gronolith garage with servants' quarters. Rent reasonable to desirable party 4 to 12 months. 24239. OWNER.

TO LET—COTTAGE AT SANTA MONICA, ONE block from ocean. Well furnished, grand piano, 7 rooms, sleeping porch, garage and garden. Rent reasonable. Address Mrs. G. W. WELLS, Hotel Darby, Los Angeles.

TO LET—WILL RENT OUR 16-ROOM HOUSE, elegantly furnished, in Wilshire district, handsomely furnished, oriental rugs, silver, cut glass, pictures, grand piano, Pittsburgh heater, garage and all modern conveniences. Will rent to private parties for term of years. Phone after Sunday to HOME A1932, SUNSET MAIN 1380.

TO LET—FURNISHED, MY 9-ROOM BUNGALOW home, new, modern, complete and exclusive, tile bathroom, beautiful fixtures, piano, vacuum cleaner, vacuum sweeper, Pittsburgh water heater, furnace, lawn, flowers, garage and other numerous attractions. For information, phone 73801, or call 2274 WEST 21ST ST.

TO LET—RIGHT IN THE PRETTIEST PART OF Hollywood foothills, only one block from car line, very pretty new home of 9 rooms, completely furnished, grand piano, Victrola, large sleeping porches, double garage, furnace, large rose garden. Call 1937 MORGAN PLACE.

TO LET—NEW BUNGALOW, 4 ROOMS, AND LOT. Bargain if rented at once. Worth $22.50. Now $20. Hardwood floors, 2 built-in beds, lawn and flowers. Bath, gas, electricity, near car and school. Open daily. 2082 WEST 107TH ST. 11th street car. Phone 74753, Wilshire 1052.

TO LET—MODERN 7-ROOM BUNGALOW, $35, elegantly furnished. Piano, stationary, garage, large lawn, corner location, West Adams district. Nothing like it in city at price. 2217 WEST 20TH ST., corner Cimarron.

TO LET—FURNISHED 6-ROOM BUNGALOW, PINE location in Southwest. Close to stores, schools and car service. Nicely furnished including good piano. Call residence phone West 4082 or 72430. Office phone WEST 1512.

TO LET—$18, 4-ROOM NEW BUNGALOW, COMfurnished, linen and silver, hardwood floors, disappearing beds, handy to phone; lawn for kids. 1467 E. 27TH. Take Hooper ave. car, block beyond grocery.

TO LET—$, P. MEN ATTENTION. 4-ROOM COST $1,117; one block from car. Shed str. Have several bungalows, absolutely clean, modern. Small private yards. No children or pets. Reduced rent to permanent tenants. C. WESTON, Main 2046.

TO LET — COMPLETELY-FURNISHED 7-ROOM, modern bungalow, hardwood floors, built-in features, breakfast-room, grand piano, good library, sewing machine. 3012 BRIGHTON AVE. West 3404.

TO LET—THE COSIEST LITTLE CALIFORNIA bungalow in Los Angeles, $20. Take Hollotrope car, 204 S. DILLON. Westlake district. Phone 54349.

TO LET—
WEST ADAMS DISTRICT.
2815 RENWOOD AVE. My private home, 9 rooms, newly furnished throughout, all for $60 per month.

TO LET—FURNISHED AND UNFURNISHED COMplete 5-room bungalows, in my new Hope street court; every convenience. 129 S. HOPE ST. Phone F2052.

TO LET—HANDSOMELY FURNISHED, STRICTLY modern house in Wilshire district, 7 rooms, large sleeping porch, attractive garden. Phone HOME 74088. Call between 9 and 12.

TO LET—COTTAGE, $5 PER MONTH. ONE ROOM and bath, water paid. 1080 E. 49TH PL. Take KINGSLEY DRIVE, 11th street car. Phone 74759, Wilshire 1902.

TO LET—LOVELY 5-ROOM HOUSE, FURNISHED, close in. Must be seen to be appreciated. Roomer will remain if desired by new tenants. PHONE 53142.

TO LET—NICELY FURNISHED MODERN 6-ROOM bungalow, 2 bedrooms, bath, gas, electricity, fruit, flowers and chicken yard. $25. 3076 WALL ST. Maple ave. car.

TO LET—NICELY FURNISHED COTTAGE OF 4 rooms within walking distance, lawn cared for, water paid. 1414 CONNECTICUT ST., or 1411½ W. 11th st. 556877.

TO LET—COUPLE OR MOTHER AND DAUGHter to share comfortably furnished seven-room bungalow with employed couple. Address B, box 205, TIMES OFFICE.

TO LET—YOUNG COUPLE WILL RENT LOVELY bedroom with use of whole house to a young congenial couple. Bungalow and furnishings new. Southwest. BROADWAY 8725.

TO LET—ABSOLUTELY ONE OF THE FINEST 5-room bungalows in the city for the price. Furnished completely, nothing lacking. West Adams district. $40 a month. PHONE 20646, OWNER.

TO LET—3-ROOM HOUSE, SCREEN PORCH, BATH, gas, electricity, lawn, garden, shade, chicken lot, suitable for garden, $8, including water. 1118 W. 96TH ST.

TO LET — $20, PHONE, WATER FREE, NEW furniture, modern bungalow, opposite Echo Park, 5 rooms, sleeping and bath, storage room. Adults. 1715 PARK AVE.

TO LET—5-ROOM COTTAGE, FURNISHED, $15 per month, to adults, water paid, a little house in rear, fronting on 56 per month. 1550 E. 50TH ST. Call forenoon.

TO LET—5-ROOM HOME WITH LARGE SLEEPING porch, furnace, grand piano, hardwood floors and garage, will rent at sacrifice, as party wants to leave city. 2419 BUDLONG.

TO LET—6 ROOMS AND BATH, 3 DOUBLE BEDrooms, will accommodate a family of 5 or 6. Just refinished, desirable, homelike, walking distance, garage if desired. 1325 W. FOURTH ST.

TO LET—VERY REASONABLE, COZY 5-ROOM bungalow, dishes, linen, silver, wash trays. 159 W. 42ND PLACE.

TO LET—BEAUTIFUL APPOINTED BUNGALOW, Axminster rugs, brass beds, piano and garage, strictly modern and up-to-date. Apartment 1256, 1257 W. 49TH ST.

TO LET—DANDY NEW MODERN, WELL FURnished 4-room bungalow with bath. Something nice. Adults, $22.50. 211 W. 47TH PLACE.

TO LET—5-ROOM CALIFORNIA HOUSE, REAR. Gas and electricity. 5 car line. 15 minutes from town. Water paid. 381 E. 43RD ST. Key in front. $9.

TO LET—COMPLETELY FURNISHED FIVE-ROOM bungalow, four lovely mountain view, grand str, piano. Inquire 7154 MAIN ST, Culver City, Venice Short Line.

TO LET — IN BEAUTIFUL GLENDALE NEAR foothills; 6-room, furnished cottage. Phone GLENDALE 69.

TO LET—FURNISHED 4-ROOM HOUSE, ELEGANT furnished, 4 rooms, $65. 158 E. KINGSLEY DRIVE. Home 586815.

TO LET—5-ROOM BUNGALOW, VERY COMPLETE and reasonable. See OWNER today, 1684 W. 61st place.

TO LET—FURNISHED 4-ROOM MODERN FLAT, with disappearing bed. 2026 W. JEFFERSON; also 4-room bungalow, 1022 W. AVENUE 54.

TO LET—NEWLY FURNISHED FRONT ROOM IN W. private family, $6 month; close in. Inquire 506 W. EIGHTH, in stationery store.

TO LET—$13, COSY 5-ROOM CALIFORNIA COTtage, water paid, good locality. 2711 S. VERMONT. 72060.

TO LET — 208 WEST 30TH PLACE, 4-ROOM house, large 2-car garage, $16. 121 W. 53RD ST. 4 rooms, $12.50.

TO LET—FURNISHED MODERN COTTAGE, MIDdle rear, two rooms, bath and sleeping porch $12.50 per month. 229 W. 42ND PLACE. 28128.

TO LET—ALL OR PART OF BEAUTIFUL 7-ROOM cottage, complete for housekeeping, large garage, adults. 2942 HALLDALE AVE.

TO LET—HANDSOMELY FURNISHED 6-ROOM home with garage, furnace, Rund heater; mahogany furniture and player piano. PHONE 556506.

TO LET—7-ROOM MODERN BUNGALOW IN southwest, nice location, reasonable rent to right party. 4106 DENKER AVE. Vermont 3309.

TO LET—5-ROOM FURNISHED BUNGALOW, piano, garage. $25. 2706 S. FLOWER. Bdwy. 5407.

TO LET—MODERN, LARGE, FURNISHED BUNgalow with garage, every convenience. $25. 2181 W. 29TH PLACE.

TO LET—5-ROOM FURNISHED BUNGALOW, sleeping porch, bath and garage. Phone HOLLYWOOD 2547. Call 1839 MARCEL AVE.

TO LET—COMPLETELY FURNISHED 6-ROOM cottage, near Grand ave. car. No children. 434 W. 40TH PLACE.

TO LET—$40, WELL FURNISHED HOUSE EIGHT rooms, garage. 1202 ELDEN AVE. Good car service.

TO LET — AT ARLINGTON HEIGHTS, HOUSES and flats furnished and unfurnished. THOMPSON & BAKER, 1842 Arlington ave.

TO LET—4-ROOM COTTAGE AND 3-ROOM FLAT furnished, $20 MAPLE.

TO LET—
Furnished Houses.

TO LET—6 ROOMS AND SLEEPING PORCH, $ sleeping rooms upstairs; fine location, southwest; rent reasonable. At house Sunday, 3 to 5. 6635 CIMARRON STREET.

TO LET—2 SINGLE SUNNY ROOMS FOR GENTLEmen or ladies; walking distance; close to Ninth and Hill; modern conveniences; reasonable. 1859 W. 11TH.

TO LET—CHARMING SUNNY BUNGALOW, EAST front, completely furnished, 7 large rooms, 2 baths, Rund water heater, oil furnace, large garage, garden. Owner's home, 1533 ARLINGTON.

TO LET—6-ROOM BUNGALOW, NEAR WESTLAKE Park, $20; also elegant furniture for sale, $1000, or will sell pacj. Address A, box 69, TIMES OFFICE.

TO LET—MODERN COTTAGE, SPOTLESSLY clean; my own home, piano, out Hollywood way, 15 minutes from downtown. Call Monday, 2149 SUNSET BLVD.

TO LET—A 4-ROOM AND SLEEPING PORCH BUNgalow, completely furnished, all modern conveniences; reasonable. Take 61st and Moneta ave. car. 152 W. 63RD ST.

TO LET—SPECIAL PRICE IF TAKEN BY MARCH 15. Handy 6-room modern bungalow, West Adams district. Hardwood floors, garage and piano. Phone this week, 556261.

TO LET—COMPLETELY FURNISHED BUNGALOW, $12 to $20, including water and telephone. Take Hollotrope car to Temple st., walk north to corner of Oakwood. Inquire at 3814 OAKWOOD AVE.

TO LET—8 ROOMS, MODERN, FINE LOCATION, Westlake district, owner going away for short 6 months. To careful people without children, at half regular rental value. HOME PHONE 507164.

TO LET—FURNISHED 7-ROOM HOUSE, HOLLYwood. This is a comfortable roomy home for people of refinement; large trees, garden, garage. Tel. HOME 87393.

TO LET—7-ROOM BUNGALOW, NICELY FURNISHed, piano, fine lawn, all conveniences and garage. Convenient to three car lines. 1315 W. VERNON AVE. Vermont 8383.

TO LET—CHARMING COUNTRY HOME, FURnace, four bedrooms, sleeping porch, garage, swimming pool, grounds, fruit, $60 per month for 6 months. H. KAY, Route 1, Pasadena.

TO LET—NINE-ROOM FURNISHED HOUSE, MODern, very desirable, $40 per month. 1446 Rose ave., water paid. Owner on premises. 945 ORANGE ST., Glendale.

TO LET—REASONABLE, COMPLETELY FURNISHED with piano, 4 rooms and bath, with garage. On a corner. Nice grounds. 2325 ROMERO ST., corner 24th. Phone 74488. References required.

TO LET—NICE 5-ROOM COTTAGE, PARTLY FURnished, all kinds of fruit trees, chicken corral, garden, $22.50; half block Vermont. Adams car line 2630 HARVARD BLVD. West 5629.

TO LET—6-ROOM FURNISHED BUNGALOW, ALmost new, is modern, Piano, Eagle Rock, almost opposite Occidental College. $25. Sunday morning. Call GARVANZA 1109.

TO LET—TWO-ROOM BUNGALOW, BATH, GAS, electricity, rear 115 S. COMMONWEALTH AVE. Part rent in work. Phone 56220.

TO LET—HOUSE OF 5 ROOMS, LARGE YARD, 1137 N. VERMONT AVE. The Colegrove car, one-half block north on Vermont.

TO LET—$17.50, NEW 6-ROOM BUNGALOW, new furniture, 30 minutes on Venice Short Line. 2527 ELYSDON AVE., Walgrove Station. 14701. Main 5224.

TO LET—$7.50 MONTHLY, 2-ROOM MODERN house, furnished, good district, near school, 3 car lines. MR. HERITT, 421 Grant Bldg. F7407.

TO LET—$12 MONTH, FOUR-ROOM FURNISHED cottage, 1420 ELK ST. Key next door, Hollywood car, 15 minutes.

TO LET—NEWLY-FURNISHED BUNGALOW, HALFblock west of Seward Park, between Wilshire blvd. and 7th st. $30. Western-ave. car to Sunset Place, half block west to 2864.

TO LET—$30; NEW, 6-ROOM, MODERN BUNGAlow, clean, neatly furnished, never rented before; must rent this week. Grand ave. or Vernon cars. Call Sunday or week days, 4522 SOUTH FLOWER.

TO LET—FURNISHED MODERN FOUR-ROOM BUNgalow, $12 per month, water paid. 1808 E. 29TH pl. Call at house, phone Broadway 5053. F5730. F. H. TRUE, Story Bldg.

TO LET—WEST ADAMS HEIGHTS, MY HOME 7 rooms new bungalow, Oriental rugs, furnace, garage, etc. PHONE 78498, 2421 West 22nd.

TO LET—NEW 6-ROOM BUNGALOW, $20, WATER paid; gas and electric, good rugs, clean and sanitary. 3102 EIGHTH AVE.

TO LET—$22; 5-ROOM COTTAGE LARGE SCREEN PORCH. All conveniences. Yard and fruit trees. 887 EAST 43RD STREET. Broadway 6897.

TO LET — MODERN 5-ROOM COTTAGE, PARTLY furnished, 5-car block from Westlake Park. Apply 742 CARONDELET.

TO LET—$20; HALF DOUBLE BUNGALOW, NEW and beautifully furnished; excellent car service. 4060 MENLO.

TO LET—SOUTH HEIGHTS, VERY HOMELIKE place. Half private bath. 5 rooms; private bath. Cheap to couple. PHONE 41444.

TO LET—$15, 5-ROOM, MODERN BUNGALOW, furnished. 3861 WOODLAWN AVE. Phone Broadway 7771.

TO LET—5-ROOM MODERN BUNGALOW, WELL furnished, $30, water paid. Call week days, A6960. Sundays and evenings, 28490.

TO LET—ONE-HALF COTTAGE NICELY FURnished for housekeeping; 4 rooms, piano, garage, bath, gas and electricity. 1225 E. 22ND ST.

TO LET—NEW, BEAUTIFULLY FURNISHED 4-room bungalow, close Sunset blvd. 1346 ELYSIAN PARK AVE.

TO LET—SCHLOESSER COURT, HOLLYWOOD, $25 month, beautifully and furnished bungalow on 2 car lines, corner Franklin and Van Ness. 57607.

TO LET—4-ROOM FURNISHED HOUSE AND Big lot and 40-ft. barn. South Park and Manchester. Opposite school and store. Rent $15.

TO LET—FURNISHED COTTAGE, 5 ROOMS AND bath, $20. 1829 W. 37TH PL. Shed and garden. Call at premises Sunday, 10 to 4.

TO LET—MY ELEGANT 9-ROOM FURNISHED home. West Adams district, just like new, large lot, piano, furnace, garage. PHONE 74137.

TO LET—COMPLETELY FURNISHED MODERN cottage, large sunny rooms, fine lawn, flowers, water paid. 5800 S. FIGUEROA. Vermont 2612.

TO LET—BEAUTIFULLY FURNISHED, MODERN seven room bungalow, good piano, garage. Rent $35. 1414 CONNECTICUT ST., or 1411½ W. 11th st. 556877.

TO LET—TO TWO ADULTS ROOMS FOR HOUSEkeeping, $10; cottage, $10; cottage, $15; house, $18; all nicely furnished. Call at 251 EAST 50TH.

TO LET—$25, SIX ROOMS, FURNISHED, MODERN bungalow, lawn, roses, large garage. 4601 CRAMERCY PLACE. Grand ave.

TO LET—TWO BEAUTIFUL FULLY FURNISHED residences, West Adams Heights, $60 and $30. Telephone after today, F4916 or MAIN 4559.

TO LET—ATTRACTIVE COMPLETELY FURNISHED 8-room house and garage, near ocean, Venice, $40 per month, until April. PHONE 20646, OWNER.

TO LET—FURNISHED, THREE ROOMS AND BATH, gas and electricity, $10. 2119 Court st. MICRENS, 2119½ Court. Wilshire 2078.

TO LET—FURNISHED FIVE-ROOM COTTAGE, clean, in rear, cheap to permanent tenant. 1927 HERMOSA ST.

TO LET—HALF HOUSE, 4 ROOMS AND BATH; all improvements; furnished or unfurnished, very cheap. 510 NORTH RAMPART ST. Temple car.

TO LET—CLEAN, 5-ROOM COTTAGE, BATH, lawn, water paid, $10. Rear, 320 WEST SANTA BARBARA AVE.

TO LET — MODERN, 6-ROOM BUNGALOW, WELL furnished; fine location; phone and water paid; garage. $32. Phone WEST 1293.

TO LET — CLEAN, NEW, 5-ROOM, MODERN house, nicely furnished; beautiful lawn; adults. $12.50. 1709 MERRILL AVE. South 4308-J.

TO LET — IN BEAUTIFUL GLENDALE NEAR foothills; 6-room, furnished cottage. Phone GLENDALE 69.

TO LET—FURNISHED 4-ROOM HOUSE, ELEGANT furnished, 4 rooms, $65. 158 E. KINGSLEY DRIVE. Home 586815.

TO LET—5-ROOM BUNGALOW, VERY COMPLETE and reasonable. See OWNER today, 1684 W. 61st place.

TO LET—FURNISHED 4-ROOM MODERN FLAT, with disappearing bed. 2026 W. JEFFERSON; also 4-room bungalow, 1022 W. AVENUE 54.

TO LET—NEWLY FURNISHED FRONT ROOM IN W. private family, $6 month; close in. Inquire 506 W. EIGHTH, in stationery store.

TO LET—$13, COSY 5-ROOM CALIFORNIA COTtage, water paid, good locality. 2711 S. VERMONT. 72060.

TO LET — 208 WEST 30TH PLACE, 4-ROOM house, large 2-car garage, $16. 121 W. 53RD ST. 4 rooms, $12.50.

TO LET—FURNISHED MODERN COTTAGE, MIDdle rear, two rooms, bath and sleeping porch $12.50 per month. 229 W. 42ND PLACE. 28128.

TO LET—ALL OR PART OF BEAUTIFUL 7-ROOM cottage, complete for housekeeping, large garage, adults. 2942 HALLDALE AVE.

TO LET—HANDSOMELY FURNISHED 6-ROOM home with garage, furnace, Rund heater; mahogany furniture and player piano. PHONE 556506.

TO LET—7-ROOM MODERN BUNGALOW IN southwest, nice location, reasonable rent to right party. 4106 DENKER AVE. Vermont 3309.

TO LET—5-ROOM FURNISHED BUNGALOW, piano, garage. $25. 2706 S. FLOWER. Bdwy. 5407.

TO LET—MODERN, LARGE, FURNISHED BUNgalow with garage, every convenience. $25. 2181 W. 29TH PLACE.

TO LET—5-ROOM FURNISHED BUNGALOW, sleeping porch, bath and garage. Phone HOLLYWOOD 2547. Call 1839 MARCEL AVE.

TO LET—COMPLETELY FURNISHED 6-ROOM cottage, near Grand ave. car. No children. 434 W. 40TH PLACE.

TO LET—$40, WELL FURNISHED HOUSE EIGHT rooms, garage. 1202 ELDEN AVE. Good car service.

TO LET — AT ARLINGTON HEIGHTS, HOUSES and flats furnished and unfurnished. THOMPSON & BAKER, 1842 Arlington ave.

TO LET—4-ROOM COTTAGE AND 3-ROOM FLAT furnished, $20 MAPLE.

TO LET—
Furnished Houses.

TO LET—SOUTHWEST, MODERN 6-ROOM BUNgalow, Stickley furniture, brass beds, everything up to date. Key 4712 NORMANDIE. Vermont 5349; 36755.

TO LET—4-ROOM HOUSE, HOLLYWOOD PARK, furnished, $8, terms. Address MRS. L. McDONALD, 1157 W. 87th Place, city.

TO LET—COSIEST NEWLY FURNISHED 3-ROOM bungalow in town, only $16. 2019 N. MAIN. East Los Angeles.

TO LET—BY OWNER, FURNISHED HOUSE, WEST Adams district. PHONE 560465 for further information.

TO LET—FURNISHED 7-ROOM HOUSE, PIANO included, $30, unfurnished $25. 894 WEST 41ST PLACE.

TO LET—$7 MONTH, HOUSE, THREE FURnished rooms, electricity, adults. 633 E. UNION AVE.

TO LET — $15, THREE-ROOM MODERN, WALL bed, adults only. Water free. 610 EAST 20TH PLACE. South 2626-W.

TO LET—FOR $15, WATER PAID; 5-ROOM FURnished cottage, with bath, gas, electricity; adults only. 3811 WALL ST.

TO LET—BEAUTIFULLY FURNISHED EIGHTroom home in West Adams district. Piano, phonograph, etc. Address Z, box 198, TIMES OFFICE.

TO LET—FURNISHED 7-ROOM HOUSE, SLEEPing porch, sun parlor, garage. 150 S. ALEXANDRIA AVE. Wilshire district. Phone 56462.

TO LET — $15, FURNISHED NICELY, ORANGES, lemons, gas, peaches, apricots, plums, bath, cellar. Ice box. Water paid. 1826 E. 63RD ST.

TO LET—EXCEPTIONALLY WELL FURNISHED 5-room modern cottage, rent reasonable. Call Sunday or week days at 1231 W. 36TH ST.

TO LET—$9, WATER PAID, FURNISHED CALIfornia house, in rear of 905 EAST 43RD ST. Phone South 4800-J.

TO LET—NINE-ROOM FURNISHED HOUSE, MODern, very cheap, $40. 1446 Rose ave., water paid. Owner on premises. 945 ORANGE ST., Glendale.

TO LET—REASONABLE, COMPLETELY FURNISHED with piano, 4 rooms and bath, with garage. On a corner. Nice grounds. 2325 ROMERO ST., corner 24th. Phone 74488. References required.

TO LET—NICE 5-ROOM COTTAGE, PARTLY FURnished, all kinds of fruit trees, chicken corral, garden, $22.50; half block West Adams car line 2630 HARVARD BLVD. West 5629.

TO LET—6-ROOM FURNISHED BUNGALOW, ALmost new, is modern, Piano, Eagle Rock, almost opposite Occidental College. $25. Sunday morning. Call GARVANZA 1109.

TO LET—TWO-ROOM BUNGALOW, BATH, GAS, electricity, rear 115 S. COMMONWEALTH AVE. Part rent in work. Phone 56220.

TO LET—HOUSE OF 5 ROOMS, LARGE YARD, 1137 N. VERMONT AVE. The Colegrove car, one-half block north on Vermont.

TO LET—$17.50, NEW 6-ROOM BUNGALOW, new furniture, 30 minutes on Venice Short Line. 2527 ELYSDON AVE., Walgrove Station. 14701. Main 5224.

TO LET—$7.50 MONTHLY, 2-ROOM MODERN house, furnished, good district, near school, 3 car lines. MR. HERITT, 421 Grant Bldg. F7407.

TO LET—$12 MONTH, FOUR-ROOM FURNISHED cottage, 1420 ELK ST. Key next door, Hollywood car, 15 minutes.

TO LET—NEWLY-FURNISHED BUNGALOW, HALFblock west of Seward Park, between Wilshire blvd. and 7th st. $30.

Classified Liners.

All Sorts.

...SWAP LOT NEAR SUNSET ... to Pasadena, 754221S, clear, ex... value $1000. 15 acres Kings ... good pumping plant, $4500. ... 7 or rent. I have seen land ... deal. 1 am the buyer. Also good ... FRANK G. GORDON, 318 ... or mail only. Don't call for ...

...furniture 70-room apart... of real estate. Good ... ALBERT T. ALLEN, ... Main 2220.

...FINE MODERN BUNGALOW, ... the Hocks from new High ... high ground, splendid view, ... Ward grocery or city ... Address 1042 N. AVE. 57.

...WANTED, RUNABOUT, LATE ... and I will give you $2 for $1 ... bungalow at a cash ... per month, including in... for more than the ... Tuesday, A. BRAUN, corner ...

...EQUITY IN MODERN ... about to be fore... $9000 stock general ... want car or land. $1200 ... make offer. Address Y, ... OFFICE.

...WHAT HAVE YOU TO EX... chair barber shop, clearing ... cost me $2000 4 years ago. ... with the business. Will want a ... F, box 525, TIMES BRANCH ...

...FIVE ACRES ON BOULEVARD, ... suitable for business, garages or ... Address owner, 1000 S. Alvarado and Venice. Will sell cheap, sell take good ... Address H, box ...

...LOT 59' SHEETS, PILLOW ... shaker, pots, cut glass, ... clothes, etc. Will sell ... cash. Call 957 SOUTH ...

...HATS, DRED GLOSS ... hair braids, dressmaking and ... Mrs. 23, ... and rabbits or skins of ...

...MUSICAL INSTRUMENTS, PUR... or piano or violin, for Orbeo... good lady operator; also want ... Address V, box 202, TIMES ...

...$3000 GRAND PIANO, ... Address V, box 200, TIMES ...

...GOOD FORD AUTO, NORTH ... to sell equity in; San Diego modern ... or exchange for lots, small ... Los An... Box 504, San Diego, Cal.

...TUXEDO SUIT, SIZE 36, ... Call 957 SOUTH ...

...HAVE PURCHASE A LOT IN A ... for $1250, all paid out except ... here you worth $750 that you care ... Address W, box 208, TIMES BRANCH ...

...HOUSE AND FURNITURE 70-room apart... Address V, box 200, TIMES ...

...All Sorts.

...HAVE A 1912 STUDEBAKER, A ... Hocks from new High ... high ground, splendid view, ... Ward grocery or city ... Address 1042 N. AVE. 57.

...WANTED, RUNABOUT, LATE ... and I will give you $2 for $1 ... bungalow at a cash ... per month, including in... for more than the ... Tuesday, A. BRAUN, corner ...

...EQUITY IN MODERN ... about to be fore... $9000 stock general ... want car or land. $1200 ... make offer. Address Y, ... OFFICE.

...WHAT HAVE YOU TO EX... chair barber shop, clearing ... cost me $2000 4 years ago. ... with the business. Will want a ... F, box 525, TIMES BRANCH ...

...FIVE ACRES ON BOULEVARD, ... suitable for business, garages or ... Address owner, 1000 S. Alvarado and Venice. Will sell cheap, sell take good ... Address H, box ...

...LOT 59' SHEETS, PILLOW ... shaker, pots, cut glass, ... clothes, etc. Will sell ... cash. Call 957 SOUTH ...

...HATS, DRED GLOSS ... hair braids, dressmaking and ... Mrs. 23, ... and rabbits or skins of ...

...MUSICAL INSTRUMENTS, PUR... or piano or violin, for Orbeo... good lady operator; also want ... Address V, box 202, TIMES ...

...$3000 GRAND PIANO, ... Address V, box 200, TIMES ...

...GOOD FORD AUTO, NORTH ... to sell equity in; San Diego modern ... or exchange for lots, small ... Los An... Box 504, San Diego, Cal.

...TUXEDO SUIT, SIZE 36, ... Call 957 SOUTH ...

...HAVE PURCHASE A LOT IN A ... for $1250, all paid out except ... here you worth $750 that you care ... Address W, box 208, TIMES BRANCH ...

...HOUSE AND FURNITURE 70-room apart... Address V, box 200, TIMES ...

...All Sorts.

...FINE MODERN BUNGALOW, ... the Hocks from new High ... high ground, splendid view, ... Ward grocery or city ... Address 1042 N. AVE. 57.

...WANTED, RUNABOUT, LATE ... and I will give you $2 for $1 ... bungalow at a cash ... per month, including in... for more than the ... Tuesday, A. BRAUN, corner ...

...EQUITY IN MODERN ... about to be fore... $9000 stock general ... want car or land. $1200 ... make offer. Address Y, ... OFFICE.

...WHAT HAVE YOU TO EX... chair barber shop, clearing ... cost me $2000 4 years ago. ... with the business. Will want a ... F, box 525, TIMES BRANCH ...

...FIVE ACRES ON BOULEVARD, ... suitable for business, garages or ... Address owner, 1000 S. Alvarado and Venice. Will sell cheap, sell take good ... Address H, box ...

...LOT 59' SHEETS, PILLOW ... shaker, pots, cut glass, ... clothes, etc. Will sell ... cash. Call 957 SOUTH ...

...HATS, DRED GLOSS ... hair braids, dressmaking and ... Mrs. 23, ... and rabbits or skins of ...

...MUSICAL INSTRUMENTS, PUR... or piano or violin, for Orbeo... good lady operator; also want ... Address V, box 202, TIMES ...

...$3000 GRAND PIANO, ... Address V, box 200, TIMES ...

...GOOD FORD AUTO, NORTH ... to sell equity in; San Diego modern ... or exchange for lots, small ... Los An... Box 504, San Diego, Cal.

...TUXEDO SUIT, SIZE 36, ... Call 957 SOUTH ...

...HAVE PURCHASE A LOT IN A ... for $1250, all paid out except ... here you worth $750 that you care ... Address W, box 208, TIMES BRANCH ...

...HOUSE AND FURNITURE 70-room apart... Address V, box 200, TIMES ...

SWAPS— All Sorts.

FOR EXCHANGE—I HAVE A COLLECTION OF American and foreign oil paintings; want bungalow in exchange for any amount. Phone A5206. Ask for MR. CALA.

FOR EXCHANGE—MANUFACTURING BUSINESS, supplies and formulas, value $2000. Good for mail order or agents. Want real estate or what have you? Address S, box 206, TIMES OFFICE.

FOR EXCHANGE—GROCERY AND MARKET, FIXtures $800. Will take automobile at $500 and invoice stock. Location and business good. SOUTH 727.

FOR EXCHANGE—6-ROOM MODERN BUNGALOW, facing Jefferson street, cost $3500, bank mortgage $1000, for near-by acreage, lots or what? Address T, box 587, TIMES BRANCH OFFICE.

FOR EXCHANGE — CARPENTER'S TOOLS FOR watchmaker's slide rest or machinist tools. Perfection oil range for canteen or lens. WILSHIRE 2711.

FOR EXCHANGE—CLEAR LOT, VALUED AT $600. Will exchange for automobile, pianola or what have you? PHONE West 715 or call 3506 Gramercy Place.

FOR EXCHANGE—WHAT HAVE YOU TO OFFER for fine modern Boyle Heights residence; price, $4000; mortgage $1800. WHITTLER, 1015 Marsh-Strong.

FOR EXCHANGE—TAILORS, TAKE NOTICE. WILL give rent of furnished apartments in exchange for tailor-made suits or equity in real estate at Hawthorne. MAIN 5780.

FOR EXCHANGE—A NICE 5-ROOM BUNGALOW IN Glendale, lots of shade and fruit. Will take machine of Pyramid Investment Co. stock as part payment. Balance terms. Phone GLENDALE 1218.

FOR EXCHANGE—COLUMBIA LIBRARY GRAFonola, 20 records. Also 88 note player piano, 50 rolls of music. What have you? 210 WEST 22ND ST.

FOR EXCHANGE—GOOD FOUR-ROOM HOME AND two large lots, all set to bearing trees and berries and flowers, located in Seattle, Wash. What have you? 520 MARSH-STRONG BLDG.

FOR EXCHANGE—I HAVE THREE GOOD TYPEwriters, which are not up to date. What will you give me for one? Cash or trade. CORTELYOU, 1009 Van Nuys Bldg.

FOR EXCHANGE—I HAVE A FELIX VIOLA, 1908 atlas, with two wall maps of Los Angeles county. Would exchange for diamond, watch or what have you? Call MAIN 2419, 12045.

FOR EXCHANGE—20 OR 40 ACRES, CLEAR, NEAR Beaumont, price $40 per acre. Want vacant lot in city or near by. WHIPPLE, 1015 Marsh-Strong Bldg., Main 1276.

FOR EXCHANGE — 5 LARGE LOTS ON CORNER, with grocery store; good place for bungalow court. Want house and lot, or what offers? OWNER, 570 N. Pritchard st.

FOR EXCHANGE — 2 GOOD CLEAR LOTS NEAR Manhattan Beach; also 10 acres, clear, in Antelope Valley; want good equity, clear lots, small business. Make offer. OWNER, 576 N. Pritchard st.

FOR EXCHANGE—$1000 EQUITY IN $2500 MODern 5-room house, fine location, for Ford auto and cash; no agents. Address Z, box 172, TIMES OFFICE.

FOR EXCHANGE—CLEAR LOT, EDMONTON, Alberta, best city Western Canada, for bungalow, late-model car or anything I can use A. T. CURRAH, Riverside, Cal.

FOR EXCHANGE—1914 OVERLAND 5-PASSENGER, Electric lights and starter. Run 20 roadster, Marathon 7-passenger. What have you? 210 WEST 22ND.

FOR EXCHANGE—GOOD BRICK, STONE OR CEment shaker, will do work in exchange for furniture. Address P, box 445, TIMES BRANCH OFFICE.

FOR EXCHANGE—GUITAR FOR HAND CULTIVAtor, garden tools, camera, mandolin or what have you? Address P, box 454, TIMES BRANCH OFFICE.

FOR EXCHANGE—MUSIC BOX, LADY'S GOLD watch and chain for B box springs and mattress, mahogany library table or what? HOME PHONE 52450.

FOR EXCHANGE—GOOD FLOOR SHOW CASE, counter, shelving, typewriter, motorcycle, dress watch, vant harness, horse or what? RANCHERS' EXCHANGE, 1620 S Main. Broadway 3028.

FOR EXCHANGE—TEN ACRES OF LAND NEAR Banning, Cal. Clear. Cost $1500. Will sacrifice. Want Ford auto and cheap lot or what? Phone VERMONT 726.

FOR EXCHANGE — DEED FROM SOUTHERN Pacific Company for 800 acres of land, 80 miles from Los Angeles; want house or lots in city. 1004 S. MAIN.

FOR EXCHANGE—LARGE CLAY ROASTING OR preserving kettle, food chopper, pair of Indian statues, vant chickens. Call or address 3617 TRINITY ST.

FOR EXCHANGE—GOOD ROADSTER FOR PIANO, clear cheap lot or roadster and acre for acre with house. Might assume. T. A. PLATZ, Norwalk, Cal.

FOR EXCHANGE—HIGH POWER RIFLE, MANDOlin, Kodak and gold watch. Want good Eng. fish bull pup, shotgun or what? METCALF, 202 Union Oil Bldg. Main 1807—F3225.

FOR EXCHANGE—40 ACRES VICTOR VALLEY, 40 acres in Nevada, plenty water, near railroad. Also 4 choice lots. What have you? 210 WEST 22ND ST.

FOR EXCHANGE—LESSONS, PIANO, VOICE, HARmony, for optical work or what have you? Artistic, technique, phrasing, interpretation guaranteed. BOYLE 2080.

FOR EXCHANGE—TWO BUNGALOWS AT OCEAN Park and Santa Monica. Price $20000, mortgage $10000 and $2000, mortgage $1500. Make offer. O. F. SHUTES, 317 Grant Bldg. A1504.

FOR EXCHANGE—$200 A MONTH CAN BE MADE with formulas of my toilet preparations which are on the market. Exchange for millinery, dress goods, etc. 72315.

FOR EXCHANGE—4 CYLINDER CADILLAC ROADster. Want good horse or cow as part payment, balance to suit. Call Sunday, 918 SOUTH LOS ANGELES ST.

FOR EXCHANGE— TRADES— EXCHANGE. Anything, anywhere. What have you? We have a large list, call and see us. 453 I. W. HELLMAN BLDG.

FOR EXCHANGE—$300 NOTE, BEARING 7 PER cent. interest; this is 837-steer; will let have praise; what have you to offer? Address V, box 317, TIMES BRANCH OFFICE.

FOR EXCHANGE — NEARLY-NEW BUNGALOW, well located and modern; price $3000; mortgage $1500. Want clear lot, Kansas, or automobile. HAHN, 73167.

FOR EXCHANGE—$1000 EQUITY IN A LARGE corner lot, Eagle Rock way. Want soda fountain, auto or diamonds. Call 839 SO. BROADWAY.

FOR EXCHANGE—GOOD SEWING MACHINE AND printing. Want suit clothes, auto tires, Sriess cooker. What? Best machine rented $1.50 month. SINGER, 728 Hill. 62306, Main 49171.

FOR EXCHANGE—OR SALE—$8, LARGE TENT, good condition; also electric mission lamp, for chickens, dresser, rugs or what? 2711 S. VERMONT 72986.

FOR EXCHANGE—PAINTING, PAPERHANGING for resolver or shotgun. Address B, box 199 TIMES OFFICE.

FOR EXCHANGE—WHAT HAVE YOU FOR MY Studebaker runabout in good condition? Address B, box 295, TIMES OFFICE.

FOR EXCHANGE—WHAT HAVE YOU FOR $900, new merchandise at El Paso? Address Z, box 203, TIMES OFFICE.

FOR EXCHANGE—CLEAR LOT, SPOKANE, $1200 for something equal value here. Address B, box 44, TIMES OFFICE.

FOR EXCHANGE—I OWN 20 ACRES IN FLORida, value $600 clear. What am I offered? Address PS, box 306, TIMES BRANCH OFFICE.

WANTED—STOCKS, OIL, MINING, LAND OR others. Will pay cash or exchange real estate. Address PT, box 562, TIMES BRANCH OFFICE.

FOR EXCHANGE—TENT FRAME, 8X10, BOARDed up four feet, good door. Want gas range, refrigerator or Ford accessories. HOME 556814.

FOR EXCHANGE—CLEAR REDONDO LOT, CORner, 50x150, level and good location. Want good second-hand furniture and rugs. BDWY. 7887.

FOR EXCHANGE—$400 EQUITY, FINE BUILDING lot, College Tract. Want Ford touring. BDWY. 5202, 6780.

FOR EXCHANGE—MANDOLIN, GUITAR, MAJESTic vacuum cleaner, watches, clocks, for furniture or what? 4277 S. VERMONT.

FOR EXCHANGE—WHAT HAVE YOU TO EXchange for first-class auto repair work. Address PA, box 325, TIMES BRANCH OFFICE.

FOR EXCHANGE—FIVE-ROOM BUNGALOW, FINE large lot, Boyle Heights. Want vacant lot as first payment, balance same as rent. 2916 SOUTH VERMONT AVE. Phone Vermont 5102.

FOR EXCHANGE—ONE TEAM HORSES, ONE team mules with harness, for automobile. No junk. Call 556056, WILSHIRE 3100.

FOR EXCHANGE—A PAPER PRINTED IN 1790 containing the death of GEN. WASHINGTON! What have you? PHONE SOUTH 7124.

FOR EXCHANGE—OR SALE—200 FIG TREES, fine stock, all or part. Make offer. Address S, box 203, TIMES OFFICE.

FOR EXCHANGE—LARGE EXPENSIVE SEALSKIN cape, to trade for porch furniture. 424 S. BDWY Room 617. F4609. Main 5875.

FOR EXCHANGE—AA EASTMAN KODAK AND case for high-grade baby go-cart. Must be in first-class condition and not show wear. Address B, box 448, TIMES BRANCH OFFICE.

FOR EXCHANGE—BY PRACTICING ATTORNEY, legal services for gent's tailoring. Address A, box 196, TIMES OFFICE.

FOR EXCHANGE—LOT IN SAN DIEGO AND MOTOR bike for first payment on bungalow. Address L, box 205, TIMES OFFICE.

FOR EXCHANGE—FINE 4 L. COUPE, ELECTRIC, good condition, for what have you? APT. 401. PHONE 10094.

FOR EXCHANGE—2 LARGE BAY TREES FOR chickens or what? Call 1478 W. 22ND or West 3182.

FOR EXCHANGE—DIAMOND, LADY'S ELGIN watch, Underwood typewriter, for clear lot, or what have you? F3167.

FOR EXCHANGE—BICYCLE, NEW, COST $45, want shotgun, cash register, motor, what? Address B, box 248, TIMES OFFICE.

FOR EXCHANGE—8 PAIR FINE CARNEAUX PIGeons, brindle bull and collie pup for what? Address B, box 108, TIMES OFFICE.

FOR EXCHANGE—GOOD SANITARY COUCH AND cash, want carpenter's miter, typewriter or what? WILSHIRE 1529. 3256 N. Dillon.

FOR EXCHANGE—10 ACRES OF CLEAR LAND near Lakeview, Or., for lot or good equity. 1315 E. 58TH ST.

FOR EXCHANGE—A GOOD PIANO FOR A GOOD Ford automobile. 1056 LEIGHTON AVE.

FOR EXCHANGE—PREMO KODAK, 4x5, COST $35. Want bicycle or furniture or make offer. 5436 CENTRAL AVE.

SWAPS— All Sorts.

FOR EXCHANGE—TWO SAN DIEGO LOTS FOR equity in exchange for any amount. Phone A5206. Ask for MR. CALA.

FOR EXCHANGE — RENT IN FIRST-CLASS apartment-house for new automobile. Owners. M04560.

FOR EXCHANGE—GOOD 1½-TON TRUCK FOR good equity in well located lot. Call after 5 p.m. 927 S. OLIVE.

FOR EXCHANGE—GOOD WASHINGTON FRUIT land, will match any kind of a deal, anywhere in United States. 520 MARSH-STRONG BLDG.

FOR EXCHANGE—FERNS, PLANTS AND POTS for what? Call mornings, EAST 1916, 520 S. Thomas.

FOR EXCHANGE—6 HAND PAINTED PLATES FOR desk, bed and springs or chickens. 966 S. BURLINGTON, 52198.

FOR EXCHANGE—GAS RANGE, COMMODE, EXtension table, chairs, gas heater. Want rugs. PHONE A9254, after Sunday.

FOR EXCHANGE—FINE 2-PASSENGER ELECTRIC, $100 required. What have you? Address R, box 580, TIMES BRANCH OFFICE.

FOR EXCHANGE—WATER POWER WASHING MAchine for shot gun or what have you. 249 E. AVE. 57.

FOR EXCHANGE—2 LOTS, LAKEWOOD, PROMInent resort Michigan. Will take furniture or what have you? HOLLYWOOD 1915.

FOR EXCHANGE—GOOD UPRIGHT PIANO AS first payment on roadster. 1308 W. 37TH PLACE.

FOR EXCHANGE—32x4 TIRE, RIM AND TUBE for shotgun. PHONE 20426.

FOR EXCHANGE—DIAMOND RING AND TWO Australian opals, part cash and furniture. 25887.

FOR EXCHANGE—MUSIC LESSONS FOR JOB painting. Address , box 127, TIMES OFFICE.

FOR EXCHANGE—$50, ELECTRIC READING LAMP, 6 foot, $20 cash or what? 528 MAPLE AVE.

FOR EXCHANGE—GAS STOVE OR OTHER NEW furniture. Want small office safe. Call 58883.

FOR EXCHANGE—ORDER ON LEADING DENTIST, a peerless specialist, for diamond. Phone A3578.

FOR EXCHANGE—TYPING; WANT VOCAL OR INstrumental lessons. Phone SOUTH 6098-W.

FOR EXCHANGE—WANTED—GAS FIXTURES, drawer, 9x12 rug. Broadway 7880. STOCK.

FOR EXCHANGE—OR SALE—ROADSTER, GOOD condition, good power. 206 WEST 22ND STREET.

THINGS ON WHEELS— All Sorts. Automobiles.

PIPHER BROS. & AUSTIN— 1150-1156 S. Main st.

F5663.

1915 Paige, 5-pass., electric starter, etc., best car offered before Wednesday.

1916 Ford, 5-pass., electric starter, demountable rims, very fine shape, cheap.

1915 King 8, 5-pass., a real buy.

1914 Studebaker 6, 7-pass. Will consider smaller car or auto.

1913 Hudson 54, 5-pass., like new.

1912 Chalmers 6-7-pass., 1 can buy this car at your own price to quick sale.

$275—1913 Studebaker "35," electric starter, etc., this is the cheapest car with electric equipment in town.

1913 Studebaker "25," Packard "38," Stutz roadster, Buick "29" roadster. Many other cars from $150 up. Terms to responsible parties.

PIPHER BROS. & AUSTIN.

FOR SALE—"CHANDLER SIX" 1916 TOURING car. Ran less than 6000 miles and in perfect condition in every respect, at a discount. The fact that the car is for sale shows that it needs no further statements regarding its condition. We have never had to offer any excuses for the Chandler. They have always lived up to the Chandler Company's reputation and guarantee stand behind it. Open Sundays 11 to 4 p.m. Phone F5241, Main 2905, or any evening by appointment. Used car department of the "Chandler Six." 1136 S. OLIVE ST.

1915 MITCHELL, LIGHT 6, 5-PASS., NEARLY NEW. 1915 Mitchell, Light Six, 7-pass., like new. 1914 Jeffery, 5-pass., very much underpriced. 1914 Overland roadster, electric lights, and starter. 1912 Mitchell 1911 American, 7-pass. Your car price. 1910 Pope; an awful big snap. Terms to responsible parties. Like as you Like.

Main 7278. MITCHELL AGENCY, 60173. 1002 S. Olive.

FOR SALE—VELIE, LATE 1915 5-PASSENGER touring car in excellent condition for $700. This is at least $200 below market value and ought to be the biggest bargain in today's paper. We are no second-hand dealers. This was taken in trade on a new "Chandler Six." Open Sundays 11 to 4 p.m. Phone F5241, Main 2905, or any evening by appointment. 1136 S. OLIVE ST.

FOR SALE—CHALMERS LIGHT 5-PASSENGER 30-horse-power touring car, $625. It is in first-class condition, has a stream-line body and is a very classy looking car, easily worth $450. Open Sundays 11 to 4 p.m. Phone F5241, Main 2905, or any evening by phone appointment. 1136 S. OLIVE ST.

FOR SALE—5-PASSENGER, 36 H. P., STEVENS-Duryea, Newly painted and in good running order. THIS IS A SNAP. No reasonable offer refused. See CARTER, at 401 Hollingsworth Bldg., Main 6709, or 10777.

WANTED—ROADSTER FOR MY CLEAR LOT 41x120, Wells, worth $500; also two clear lots Modesto, $500; also own $1200 equity in new bungalow. OWNER, 1068 Citizens National Bank Bldg., A3973.

FOR EXCHANGE—FOR AUTO AND PART CASH, Broadway lease, net income $75 per month, 4 years. Address R, box 574, TIMES BRANCH OFFICE.

SACRIFICE—CHALMERS 36, PRACTICALLY NEW, 5-passenger, self-starter, electric lights, Silvertown cord tires, $550 cash; owner, 107 NORTH MARIPOSA AVE. Phone 56810, Sunday and 218 O. T. Johnson Bldg., Monday. Phones, F5705, Main 4500.

I WANT A LIMOUSINE, PIERCE-ARROW, PACKard or Automobile make. Will accept 1915 or 1916 models. Must be in good condition. Will put in my 5-passenger Pierce-Arrow which is in perfect condition besides some cash if necessary. H. B. C., No. 202 Hollingsworth Bldg. 60632.

FOR SALE — I AM LEAVING FOR THE EAST next Tuesday and must sell my 5-passenger, 40-h.p. auto; this is no junk, but a real car at a tremendous sacrifice. Come right to 911 W. MONTEREY ST., Alhambra, Cal., or Phone Alhambra 909-W.

FRANKLIN 6, 5-PASS., IN A-1 CONDITION, OUR price is too low to advertise. Don't miss this if you want a good car.

PIPHER BROS. & AUSTIN. 1150-1156 South Main st.

WANTED — FORD CHASSIS, NOT OLDER THAN 1911; will pay $150 for right machine; $50 down, balance in two payments; appearance no object. Call BLUE 10, or box 122, SIERRA MADRE, Monday morning.

WILL PAY $1000 CASH FOR BEST UP-TO-DATE 7-passenger car submitted me Monday. F. L. FABLING, 1215 Haas Bldg.

FOR EXCHANGE—CYCLECAR, 1915, PERFECT condition. Want tires, automobile accessories or vulcanizing equipment, etc. 511 WEST WASHINGTON. 26274.

A. E. VAN VRANKEN— Sells automobiles on commission. Valve grinding on all cars, 50c per valve. Guaranteed repair work, 60c per hour. A. E. VAN VRANKEN, 812 W. Jefferson.

FIAT ROADSTER FOR SALE CHEAP. 1912 MODEL, A-1 condition. Will take part payment. CALL F3212.

STUDEBAKER "25." GOOD CONDITION. $250. BUTTRESS & McCLELLAN, 205 N. Los Angeles st. A5475. Broadway 8068.

FOR SALE—1913 COLBY 5-PASSENGER UNDERslung, mechanically perfect. Best cash offer takes car. Must have cash this week. A. E. VAN VRANKEN, 812 W. Jefferson.

WANTED—1916 BUICK OR DODGE FIVE-PASSENger. Big snap for cash. Address A, box 197, TIMES OFFICE.

FOR SALE—BUICK WHITE STREAK, $150, SUNSET GARAGE, 2112 Sunset Blvd.

FEARLESS AUTOMOBILE, 1913 MODEL, IN PERfect condition. Not used since completely overhauled. New $100 leather top, new paint. Will sell cheap or trade for clear real estate. Address T. A., box 574, TIMES BRANCH OFFICE.

LEAVING FOR THE DESERT, THEREFORE, WILL sell the following: Flak, guaranteed tires, one Maxwell car, truck, Autocar, Elb, battery, grease, oil, many other auto supplies at the greatest sacrifice ever offered. 1420 W. WASHINGTON.

WANTED—LOT ON FIGUEROA ST. BETWEEN 60th and 80th sts. Give $1000 cash and my Saxon car. Address A, box 197, TIMES OFFICE.

WANTED—WILL PAY CASH FOR EVER-READY self-starter for 40-H.P. machine. 2510 PASADENA AVE.

FOR SALE—STUDEBAKER DELIVERY CAR. IN EXcellent condition, electric lights, starter, 25-H.P. detachable shelving. Cash buyers only. PHONE Monday, F4514.

WANTED—LIGHT AUTOMOBILE. WILL GIVE clear lot in Santa Ana, value $750. Address R, box 447, TIMES BRANCH OFFICE.

PACKARD EXPERT WANTS FEW HOURS' WORK teaching owners of Packards how to drive, keep up cars, save on tires, etc., A-1 driver, knows all local roads. 75c per hour. Phone ART, Home 21206.

WANTED—1915-1916 MODEL TOURING CAR OR roadster, in exchange for $750 clear lot (cash value). Address R, box 472, TIMES BRANCH OFFICE.

FIVE-TON G.M.C. TRUCK, GOOD CONDITION, cheap for cash or exchange for what have you? Address T. H., box 431, TIMES BRANCH OFFICE.

FOR SALE—CALTHCAR ROADSTER, GOOD RUNning order, good tires all around, $110. Come quick. 1426 EAST 37TH ST.

FOR SALE—6-CYLINDER 5-PASSENGER FRANKlin touring car, fine condition, $650. See car 2422 S. MAIN.

WANTED—MORE CARS, BUSINESS IS GOOD; BEST location in city; no commission; no storage. 707 W. THIRD. A1596, Main 7178.

FOR SALE — FORD TOURING CARS; MUST BE sold; 1915, $245; 1914, $295. 707 W. THIRD. A1596, Main 7178.

FOR SALE—1914 FORD, 5-PASSENGER, STARTER and lights. 6000 HOLLYWOOD BLVD.

FOR SALE—$1200; OVERLAND, 5-PASSENGER, good condition, cheap. HOLLY 2712.

FOR SALE—1916 MAXWELL 5-PASSENGER, VERY little used, a bargain for cash. 579243.

BUICK 1915 TOURING CAR, DRIVEN BUT 10,000 miles on boulevard. Two brand new tires, $775 cash. See MR. CARTER, 742 S. Olive, Monday.

FOR SALE—NEW CHEVROLET, RUN 800 MILES. Terms to responsible party. W. I. DIEHER, Cosmos Hotel. Main 9400.

FOR SALE—A 1914 MODEL FRANKLIN, ELECtrically equipped, self starter, etc., first-class condition. May be seen at 810 South Flower st. after today. No dealers. Phone DUNN, Main 6700 or 60494.

THINGS ON WHEELS— All Sorts. Automobiles.

RED TAG WEEK—

GREER-ROBBINS, USED CAR DEPT.

It's going to be a hummer. The greatest clean-up of snappy looking used automobiles ever pulled in Los Angeles.

By the time our Red Tag clean-up week has speeded by there'll be a big bunch of happier and wiser auto owners in these parts.

Nothing reserved. Big cars and little ones. They've all got to sell this week. The low priced Red Tags will make them sell.

Every standard motor car. Sterling terms. Prices banked to pieces.

HUPMOBILES—1914 and 1915. Several nifty 4 and 5-pass., like new, at prices that will satisfy. Overhauled and refinished.

OVERLAND 46—full electric equipment; demountable rims, extra tires; good all through, and looks swell. For $475.

CHALMERS 30—demi-tonneau; a corrected little car that is absolutely right; Kelly-springfield non-skids like new, Electric lighted.

STUDEBAKER—1914 Studebaker 6x, electrically equipped and tires in fine condition, seven passengers. $650 this week.

CHALMERS 36—5-pass., cars, that are snaps, six-speed transmission, some have seat covers and starters, $400 up.

MERCER racebouts. We have a couple that are big buys. A Mercer and Stutz Bear Cat cars that have enough pepper to make you chill. Price away below value.

CHALMERS 1913, 7-passenger, overhauled and refinished, fires like new, self-starter and electric lights, $475.

APPERSON—A 5-passenger Apperson, Gray & Davis lighting system; wonderful condition, $425 and it's yours.

STUTZ—1913, 4-passenger, overhauled, refinished, extra good tires. Only $650.

BUICKS—A bunch of these popular cars, roadsters and touring; 1913 22 roadsters only used 3 months; 1913 5-passenger 35, in elegant shape; 1913 5-passenger, 32-H.P., just as good; and others ranging in price from $450 to $750.

SEVERAL 1914 22 Hupmobiles, exceptional bargains; Westinghouse lighting and starting, Bosch magnetos; up to the minute and the most popular car on the market; $950 and up.

A DANDY COUPE. It's a beauty; with everything one could expect in a car; your friends will envy you. Selling for less than one-third original cost. Unscratched, and run less than 2,000 miles. The car and price will both surprise you.

THE BALANCE of our splendid stock is equally as fair priced and startling in value. All standard makes. Easy prices, and terms to responsible parties.

GREER-ROBBINS CO.

Tenth and Olive sts.

A1187. Broadway 5410.

FOR SALE—HERE ARE A FEW LATE MODEL cars with electric starters, lights, etc., that have been taken in trade on the Chandler Six in the last thirty days. They have all the mechanical improvements that you will find in a 1916 car and as we are not used car dealers, we are going to offer these below market.

Velie, 1915, 5-passenger touring car, $750. It's there with all the good things a Velie reputation stands for.

Overland 1916 model, been used just three months and really is better than a new car. Cost $825 as equipped. Light five-passenger 30-horse-power, $595. Electric starter and all possible improvements.

Cadillac 5-passenger touring car, 1913 model, with electric starter, etc., $550.

Studebaker "25." light five-passenger touring car with electric starter, lights, etc., and practically as good as new. $475. Late 1914 model.

Buick "37," five-passenger touring car, late 1914 model, with electric starter, lights, etc. If such a thing is possible, this runs better than a new car, $600.

Reo the "Fifth," light five-passenger touring car with electric starter, lights, etc., $450. Looks like new, runs like new and is as good as a new car.

Studebaker 25, late 1913 seven-passenger with electric starter, lights, demountable rims, generator, etc., $595. The only car in today's paper with electric starter at the price. Easily worth $550.

Hudson "Six 54," with electric starter, lights, etc., 7-passenger car, in perfect condition, for $650.

Overland, 1914 model, with electric starter, generator, etc., light 5-passenger, in good condition, $400.

We have many more coming and at least twenty others of lesser price now on the floor. If you appreciate a straight talk as to condition, etc., it will pay you to look them over. Read our other advertisements. Terms. Open Sundays, 11 to 4 p.m. Phones: F5241, Main 2905. Used car department of the Chandler six, 1136 S. OLIVE ST. Open any evening by phone appointment.

EARLE C. ANTHONY, INC., PACKARD AND REO. USED CAR DEPARTMENT, 1010 S. HOPE ST.

1916 and 1915 Models.

Cadillac, 8-cylinder coupe, like new.
Briscoe, clover-leaf roadster, brand new.
Reo, four-cylinder, 5-passenger.

1914 and 1913 models.

Overland, 5-passenger—Reo, 5-passenger—Reo, roadster—Chalmers "36," 5-passenger—Chalmers "6," 7-passenger.

Mitchell Six, 5-pass.—Mitchell Six, 7-pass.—Pierce-Arrow, 7-pass.—Le-comobile limousine—Velie "30," 5-pass.—Franklin "6," 5-pass.—Flat roadster—Pope-Hartford, 5-pass., electric starter and lights—all new Lee non-skid tires.

All cars exactly as represented and all carry the Anthony service coupons.

FOR EXCHANGE—WANTED, RUNABOUT, LATE model, no junk, and I will give you $2 for $1 in real value in a 5-room bungalow at a cash basis, balance only $15 per month, including interest, this house will rent for more than the payment. Call after Sunday, A. BRAUN, corner Melrose and Normandie aves.

OVERLANDS, BUICKS— Roadsters and five-passengers at traded-in prices. Cash or easy terms.

ENGLISH MOTOR CAR CO., 1046 S. Main.

FOR SALE— HOLLIER "8." On account of returning to my eastern home on the 18th, I am offering my car at a bargain. W. F. WOODRUFF, Horsham Hotel.

SEE BRANT TODAY IF YOU'RE LOOKING FOR A light roadster or 5-passenger, fully up-to-date; low terms. Open all day, and some good bargains.

THE BRANT MOTOR CAR CO., 206 W. Pico, between Hill and Olive.

FOR SALE—LIGHT TOURING CAR, FULLY EQUIPped, very best condition; almost new Pantasote top; Martin shock absorbers, Dalson horn, demountable rims, tires nearly new, one extra tire; electric rear and side lights, multiple disc clutch, can be seen at 839 W. 40TH ST., after Sunday. Price $975. OWNER.

THE LOCOMOBILE CO. OF AMERICA OFFERS for your approval one "Six Forty-eight," 7-passenger. A car that has been rebuilt by this factory branch and is guaranteed just as a new Locomobile. A perfect high-grade car at one-third the original cost. Price at Figueroa st. Phones: 10873 or MAIN 5988.

WE HAVE A DANDY LIGHT RACEABOUT THAT WE will sell on low monthly terms; the car looks classy. Open Sunday.

THE BRANT MOTOR CAR CO., 206 W. Pico, between Hill and Olive.

WANTED—1915 MAXWELL OR FORD. WILL PAY cash. Must be bargain. No dealers need apply. HOLLYWOOD 1011.

FOR SALE—1914 FORD TOURING CAR, FIRST-class in every way, absolutely a family car, lots of extras, a bargain. 523 WEST 42ND ST.

WANTED—TO BUY LATE MODEL 5-PASSENGER light used car. No Ford. Will pay $100 down and $40 per month. Phone Vermont 1701. Ask for CRAWFORD.

THINGS ON WHEELS— All Sorts. Automobiles.

OPEN SUNDAY— —OPEN SUNDAY

INVESTIGATE THE STUDEBAKER USED CAR DEPARTMENT.

WE HAVE THE RIGHT CAR FOR YOU!

Over fifty cars to select from—everything from a Ford to the highest priced machines, including especially, the splendid selection of slightly used light cars with starter and lights.

OUR PRICE IS RIGHT!

The value of the new Studebaker car is so remarkable that cars are traded in to us at lower prices than to any other dealer in Los Angeles. These bargains are passed on to you with no profit added. We are looking for volume for our used car department—NOT PROFIT.

A SAFE PLACE TO BUY

The Studebaker name is a watchword the world over for fair dealing. We must keep good that reputation. Obviously, a mill of sale of Studebaker, with its $14,000 worth of assets, is a real mill of sale.

EVERY CAR UNDERPRICED.

Studebaker "20." There is hundreds of dollars' worth of economical and dependable service in this car.....$325.00

Ford Touring, 1914 model $290.00

Studebaker "25." One of the best economical and real cars ever built. A demonstration of the machine will sell it to you $800.00

Buick "25." 1914 model. Electric lights and starter. Owned and driven by one man. It is in exceptional condition...$475.00

Overland, 1914 model, Rebuilt, overstocked. You can't tell it from new $600.00

Chalmers, 1911, in first-class condition, $225. This is a light 5-passenger touring car. Looks good, and is good as it looks.

Cutting 1913 5-passenger touring car. Every part of this car is good and it has a Continental motor. Plenty of speed and power, yet very economical to run. Make an ideal stripped car, or looks good as it is. $300.

We have many more cars that are of a higher grade, including electric starters and lights. If you prefer a straight talk as to conditions, etc., it will pay you to look them over. Terms. Open Sundays, 11 to 4 p.m., or any evening by phone appointment. Used Car Department, CHANDLER SIX. FOR CAR COMPANY. 1136 S. Olive st. Phones F5241—Main 2905.

BEKINS-SPEERS MOTOR CO.

USED CAR DEPARTMENT.

1912	Hudson roadster, R. L.	$400
1915	Krit, R. L. & S.	550
1910	Lozier "4"	500
1913	Overland	450
1912	Kissel Kar	350
1910	Baker Six	350
1913	Kissel-Kar,

Classified Liners.

THINGS ON WHEELS— All Sorts.

Automobiles.

CHALMERS. A DANDY LITTLE CHALMERS, four-passenger. 1912 model "30." Top just overhauled, color and upholstering fine. Tires in fine shape. Electric lights. Phone MR. RASH, Sunday, South 6524-W; week days, A1187; Bdwy. 5410.

FOR SALE—
1914 CADILLAC, 5-PASSENGER.
Car carries the Don Lee guarantee. Thoroughly overhauled and rebuilt. All new tires, non-skid rear. Brand new paint, extra good top.
Cash—$950—or terms.
DON LEE,
60839. TWELFTH & MAIN. Main 8703.

FOR SALE—
We have 80 autos for sale that are too good for wrecking purposes. They are nearly all late models, both roadsters and five passengers. We are offering them at very attractive prices, and on easy terms of payment.
AUTO EXHIBIT & SUPPLY CO.,
1120 S. Main st.

WANTED—AUTOMOBILE.
I HAVE CLEAR, RESTRICTED LOT IN WEST WASHINGTON DISTRICT, WORTH $1200, RECENT BANK APPRAISAL, TO TRADE FOR A LATE MODEL FOUR OR FIVE-PASSENGER TOURING OR INSIDE DRIVE CAR, OR MIGHT CONSIDER ROOMY ROADSTER. MUST BE IN FIRST-CLASS CONDITION AND I MIGHT PAY SOME CASH DIFFERENCE. PHONE M. 50, A5650, OR CALL 1211 CITIZENS' NATIONAL BANK BLDG.

FOR SALE—
1914 6-CYL. MAXWELL 7-PASS.
Electric starter and lights, excellent condition, $950; $300 down, balance small payments. See Mr. Gaffney,
LORD MOTOR CAR CO.,
11th and Hope Sts.
Main 8470. 10946.

DON'T MISS THIS—
For sale and might exchange for part cash and part city real estate, 1915 high-grade auto, practically fully equipped. It is equipped with one man top and covers, bumpers, extra tires, etc. A very fine car for the man who believes in quality. Has Gray & Davis starter and lights. Must sell. Owner leaving state. Address V, box 221, TIMES BRANCH OFFICE.

FOR SALE—1916 OVERLAND THAT COST $865 to fit it to equipment for $500; you cannot beat it from the factory and you can't save $365 with this new, runs like new, and is better than a new car. Owner wanted an enclosed car and traded it in on this. Can be seen at 1000 Maple ave. Full registration to assume for the car. We are not car agents. Open Sundays 11 to 4 p.m. Phone 71494. Monday 10-12 a.m. or evening by phone appointment. 1186 S. OLIVE ST.

WANTED—
We pay the highest cash price for your old cars.
Call, phone or write,
AUTO EXHIBIT & SUPPLY CO.,
1120 S. Main st.

1916 JEFFERY—
We have two demonstrating cars; price and terms are attractive.
CARLTON-FAULKNER-BOWLES,
11th and Flower.

FOR SALE—
1913 STUDEBAKER, 7-PASSENGER—$300.
The best automobile buy you can find for the money in Los Angeles. Electric starter and lights. Reasonable terms. Open Sunday a.m.
DON LEE,
60839. TWELFTH & MAIN. Main 8703.

TRIANGLE AUTO REPAIR SHOP—BEST WORK DONE—GUARANTEED WORK 50C PER HOUR. REAUDRY, HILLVIEW & SUNSET BLVD.

FOR SALE—
$400—1914 Cartercar, no gears to strip, no clutch to slip, self-starter, electric lights, fully equipped and modern; an excellent family car; we buy, sell and exchange autos and parts of all makes, for big bargains.
AUTO SUPPLY AND WRECKING PLACE,
1181 S. Los Angeles st.

WORTH LOOKING INTO—
1915 automobile for sale. Has one-man top with plate glass in rear, new seat covers, bumper front and back and many other extras. It is a high-grade car but the brand new inside and outside will sacrifice for immediate sale. Has Gray & Davis electric starter and lights. Address V, box 389, TIMES BRANCH OFFICE.

TRADE YOUR CAR.
Will trade my 1915 six-passenger touring, practically new, looks great, for any good make car, time payments for the balance. Open Sunday.
THE BRANT MOTOR CAR CO.,
206 W. Pico, between Hill and Olive.

FOR SALE—FORD BODIES, ALL MODELS, TOURING and roadsters from $5 to $25.
Tops recovered $10
Large Prestо tanks $8
Ford parts and repairing.
2222 CENTRAL AVE.

WANTED—PARTY TO BUILD A GARAGE AT THE new town, South Los Angeles, on Harbor blvd.; the best location in Southern California for a garage and filling station; will contract for passenger service; have ample capital to start business. See ROY E. HOWELLS, 410 W. Sixth st.

$50 DOWN, BALANCE VERY EASY TERMS, TAKES a late model touring car, electric lights and starter; this car is worth seeing. Open Sunday.
THE BRANT MOTOR CAR CO.,
206 W. Pico, between Hill and Olive.

GOING EAST, MUST SELL QUICK, MY EVERITT "30" touring car. Fine shape, fine condition. Paint good. Fine performer and good appearance. Has been driven less than 12,000 miles. Inquire between 9 and 10 a.m. Phone WILSHIRE 637.

MR. GREENLEE, Lango Apts., 606 South Bonnie Brae.

FEERLESS, 6-CYLINDER, 7-PASSENGER, IN GOOD condition. New Firestone rims and oversized tires. An excellent car for the price. Cost $6500; now $600. And terms if desired. See LOCOMOBILE CO., Pico at Figueroa st. Phones: 10873 or Main 5088.

$100 DOWN, BALANCE VERY EASY TERMS, TAKES a 1915 light touring car; electric starter and lights. This is a buy. See Brant. Open today.

206 W. PICO ST., between Hill and Olive.

FOR SALE—
LITTLE SIX "36" PIERCE-ARROW.
See it and ride in it. Time payments to responsible party.
AUTOMOBILE CLEARING HOUSE ASSOCIATION,
1039-41 South Broadway.

JOHN T. DYE—
Will sell you up-to-date used automobiles, $100 or $150 down, and balance to suit your convenience. 50 cars to select from.
JOHN T. DYE,
524 W. Pico st.

AUBURN FOR SALE—OR EXCHANGE—$1100, COST $2400; will take clear lot same value or light roadster part payment; model 6-45, 5-passenger; has electric lights, Bijur and Delco; demountable rims, extra tire and rim; car run less than 17,000 miles. Phone 71494. W. E. HARDING, 3509 Bercush ave.

WANTED — HIGH-CLASS AUTOMOBILE IN PART payment on a section of cheap level land in San Bernardino county. Call at 218 CENTRAL BLDG. 70417. Main 4572.

WANTED—LIGHT AUTO, STANDARD MAKE, IN perfect order, will give 10 acres, clear, best fruit, with water. T. A. BELL, 446 Bradbury Bldg.

FOR SALE—OR TRADE FOR AUTOMOBILE, PREfer Buick; some fine lots at Huntington Beach; this is high-class coming property. See TUCKER, Agent, 211½ W. Second st.

R.M.S. 30, RACEABOUT, TO SEE IT IS TO buy it; absolutely best buy in Los Angeles, fully equipped, in fine condition, $195. 160 E. 30TH ST. South 4096M.

FOR SALE—1914 FORD TOURING CAR. A1 CONdition. Price $300. J. S. SULLIVAN, 118 West Pico.

FOR SALE—1914 BUICK ROADSTER, 35-H.P., IN fine condition; tires almost new, two extra tires and rims; lot of extras; run 15,000 miles. $575 cash. VERMONT 1459.

SNAP—SNAP—SNAP.
5-pass. Studebaker 30, in A1 first-class condition. My private car. $300 spot cash. MR. SQUIRE, Room 208, Blaine Hotel, 216½ E. 5th.

BARGAINS IN ROADSTERS—
930 SOUTH OLIVE.

FOR SALE—OR EXCHANGE—ONE-TON TRUCK, new, solid tires, bargain for cash, or what have you? 1094 S. LOS ANGELES ST.

LOCOMOBILE "30" ROADSTER, AN EXCELLENT buy at $550. THE LOCOMOBILE CO., Pico and Figueroa. Main 5088, 10873.

SEVERAL UNUSUAL BUYS—
930 SOUTH OLIVE.

1915 KISSEL ROADSTER, JUST LIKE NEW. MR. HOOVER, Pacific KisselKar Branch, 10th and Olive.

1914 LOZIER, LITTLE SIX, ELECTRIC LIGHTS and self-starter, fully equipped, in fine condition; can be bought right. 1701 S. GRAND AVE.

PIERCE ARROW, 1911, 4-PASSENGER, 36, IN FINE condition; a bargain. W. E. BUSH, 1701 S. Grand ave.

MODEL 34, BUICK RUNABOUT, IN FIRST-CLASS condition, Telephone Wilshire 2550. 1006 N. CORONADO TERRACE, Sunday only.

1916 FORD TOURING CAR, LOTS OF EXTRAS, price right. MR. HOOVER, Pacific KisselKar Branch, 10th and Olive.

EXCHANGE LAND FOR AUTO, 80 ACRES IN SAN Bernardino county, price $10 an acre. Address R, box 331, TIMES BRANCH OFFICE.

FOR SALE—PAIGE 5-PASSENGER, GLENWOOD model, mileage eighty-five hundred; used as demonstrator; $900; no trades. Address P, box 542, TIMES BRANCH OFFICE.

THINGS ON WHEELS— All Sorts.

Automobiles

FOR SALE—
We have a complete stock of parts for the following cars:
4 and 6-cylinder Nationals.
4 and 6-cylinder Thomas.
4 and 6-cylinder Locomobiles.
4 and 6-cylinder Everetts.
4-cylinder Hudson "33."
4-cylinder Royal Tourist.
AUTO EXHIBIT & SUPPLY CO.,
1120 S. Main st.

FOR SALE—
BRAND NEW
1916 PAIGE SIX $1250
SIX-FORTY-SIX SEVEN PASSENGER.
Never been run.
Terms arranged. Open Sunday a.m.
DON LEE,
60839. TWELFTH & MAIN. Main 8703.

CASE. 1912 MODEL CASE "40." CONDItion is absolutely No. 1 throughout. Yours for $500 if you get me early. Terms. Phone J. J. KORNER, Sunday, 75380; week days, A1187, Bdwy. 5410.

FOR SALE—
PACKARD 6-38, 5-PASS $1350
LOCOMOBILE 6-48, 7-PASS $1200
Both cars have been overhauled and repainted, and are equipped with electric starter and lights and extra good tires.
Terms arranged. Open Sunday a.m.
DON LEE,
60839. TWELFTH AND MAIN. Main 8703.

FOR SALE—LATE 1912 AUBURN LIGHT FIVE-passenger, 30-H.P. touring car, $300; it looks like new, runs like new and is as good as a new car. We are not in the used car business; this was taken in trade on a Chandler Six. Open Sundays, 11 to 4 p.m., or any evening by phone appointment. F5241. Main 2985. Terms. Used car department of the Chandler Six, 1136 S. OLIVE STREET.

FOR SALE—
Delco 4-cylinder self-starter, only $40; a Ward Leonard starter; generators, batteries, horns, coils, motors, all sizes, cheap; we tear up autos for the parts; buy, sell and exchange. See us for bargains.
AUTO SUPPLY AND WRECKING PLACE,
1181 S. Los Angeles st.

TRAILERS!
CHEAP!!
We have the neatest, best-built, roller-bearing, rubber-tired trailers in town for the money. Good ones from 300 to 1-ton capacity, hooked to your car from $25 to $65. Why pay $125 for the same thing? See them and convince yourself.
1450 CENTRAL AVE.

WANTED—LOT OR LOTS IN THE CITY OR HOLlywood or southwest for 5-pass. 48-h.p. 6-yl. Pierce Arrow; will demonstrate car any time. Bring your description of property in Monday. See Mr. Fulham,
BOWELLS SYNDICATE, Inc
A2002. 510 W. Sixth st. Main 8014.

SEE BRANT TODAY IF YOU ARE LOOKING FOR a late model car on very low terms; real bargains, fully guaranteed. Open all day.
THE BRANT MOTOR CAR CO.,
206 W. Pico, between Hill and Olive.

FOR SALE—
1914 CHALMERS MASTER SIX.
In the best possible mechanical condition.
A snap for cash.
AUTOMOBILE CLEARING HOUSE ASSOCIATION,
1039-41 South Broadway.

AUTOMOBILES TO EXCHANGE FOR REAL ESTATE. I have Studebaker "20" and Studebaker "30," both fully equipped, first-class shape. Will exchange for clear real estate in Los Angeles. See MR. TURNER, at 742 South Olive, F5484. Main 6416.

1915 PULLMAN 5-PASSENGER TOURING CAR, IF you are looking for a light car come over and see this beauty; open today. Very low terms.
THE BRANT MOTOR CAR CO.,
206 W. Pico, between Hill and Olive.

THE LOCOMOBILE CO. OF AMERICA OFFERS FOR your approval one "Little Six" 36-h.p., 1914 model. The best little six-passenger automobile for sale in the city at one-half the cost of a new one, but guaranteed just the same. Pico at Figueroa st. PHONES: 10873 or MAIN 5088.

NATIONAL "BIG 4."
5-passenger, with all high class equipment. If you want something fast and sturdy, don't overlook this one, $900. Terms if desired.
HANLEY-KING & CO.,
1035 S. Olive st.

WANTED—TO HIRE AUTOMOBILE WITH GOOD driver for several days this week, for touring around city. Car and engine must be in perfect condition. 1915 or '16 model, six-cylinder car, Buick or Studebaker preferred. State terms. Address P, box 500, TIMES BRANCH OFFICE.

TODAY AND TOMORROW IS THE DAY TO BUY a good used car. Brant has a big sale on very low payments down.
THE BRANT MOTOR CO.,
206 W. Pico, between Hill and Olive.

FOR SALE—
"50" KNOX "50"
For power and speed in a classy racebout, our best offer.
AUTOMOBILE CLEARING HOUSE ASSOCIATION,
1039-41 South Broadway.

NATIONAL, 4-PASS., JUST OVERHAULED, A GOOD buy for party wanting high-grade car. Terms to suit.
JOHN T. DYE,
524 West Pico street.
Tenth and Main streets.

BIG SACRIFICE TODAY IN USED CARS. SEE Brant if you're looking for a car.
THE BRANT MOTOR CAR CO.,
206 W. Pico, between Hill and Olive.

OVERLANDS, BUICKS—
Roadsters and five-passengers at traded-in prices. Cash or easy terms.
ENGLISH MOTOR CAR CO., 1046 S. Main.

FOR SALE—
1914 JACKSON "40."
Fully equipped, and guaranteed, an an ideal family car.
AUTOMOBILE CLEARING HOUSE ASSOCIATION,
1039-41 South Broadway.

1915 OVERLAND TOURING CAR, ELECTRIC lighted and starter; this car is nearly new; will sell on very easy terms. See Brant. Open today.
THE BRANT MOTOR CAR CO.,
206 W. Pico, between Hill and Olive.

RENAULT 6-PASSENGER LIMOUSINE, JUST OVerhauled and repainted; one of the best foreign cars to be had in the city. A $6000 car for $1000. THE LOCOMOBILE CO., Pico and Figueroa. Main 5088, 10873.

FOR EXCHANGE—HAVE TEN ACRES OF GOOD agricultural land in Texas. Value about five hundred dollars; want auto touring car or roadster; will pay cash difference if car is worth it. Address Z, box 77, TIMES OFFICE.

TO GARAGE MEN. HAVE A FINE EAST FRONT lot, 50x152, to alley, at coming suburb of Beverly Hills; will build garage to suit tenant upon a guaranteed lease for three years. W. C. CAMPBELL, Hotel Hollywood.

1913 CHALMERS.
A real buy; starter and lights; very low terms. Open Sunday.
THE BRANT MOTOR CAR CO.,
206 W. Pico, between Hill and Olive.

SPEEDWELL 5-PASSENGER TOURING CAR, IN good condition; has good tires and extras and an excellent machine in every respect. Terms. See LOCOMOBILE CO., Pico at Figueroa st. Phones, 10873 or Main 5088.

FIRESTONE-COLUMBUS, 7-PASSENGER.
Continental motor, electric starter, repainted and in fine shape. $1150; down, $35 per month.
HAWLEY-KING & CO.,
1035 S. Olive st.

1916 BUICK LITTLE SIX, GOOD AS NEW, EXtra tire never rolled. Terms to suit.
JOHN T. DYE,
524 West Pico street.
Tenth and Main streets.

1916 STUDEBAKER.
Real beauty, very low terms. Must sell quickly. Open today.
THE BRANT MOTOR CAR CO (Inc.),
206 W. Pico, between Hill and Olive.

FOR SALE—BOSCH HIGH-TENSION MAGNETOS, Dual D.U. 4, D. R. 4, D. 4, H. D. H., and D. U 2; these magnetos are in good shape. NORTH BROADWAY AUTO WRECKERS, 811 N. Broadway.

SPEEDWELL 5-PASSENGER TOURING CAR, IN good condition; has good tires and extras and an excellent machine in every respect. Terms. See LOCOMOBILE CO., Pico at Figueroa st. Phones, 10873 or Main 5088.

1913 CADILLAC.
Will sell on low payments, electric starter and lights; this car is a beauty; a bargain. Open Sunday.
THE BRANT MOTOR CAR CO.,
206 W. Pico, between Hill and Olive.

FOR SALE—THE BEST AND CHEAPEST BUY IN Los Angeles. Electric starter and lights. Light 7-passenger car, 1913 model "25" Studebaker. For cash only, $275. 511 TRUST & SAVINGS BLDG. F5525. Main 1107.

WANTED—5-PASSENGER BUICK, DODGE OR some small machine; must be like new. Will pay cash for a bargain. I am not a dealer and want to deal with private party. Address R, box 321, TIMES BRANCH OFFICE.

I AM IN THE IMMEDIATE MARKET FOR A 1915 or 1916 standard 7-passenger touring car; prefer a 6-cylinder car. If car and price is right, will pay spot cash. Address KZ, box 117, TIMES OFFICE.

FOR SALE—LATE MODEL STUTZ 6-PASSENGER touring car in perfect condition. Has every possible equipment, electric starter, tires all new. Is a good looker and fast. Very reasonable for cash only. BOX 632, Upland, Cal.

WANTED—SMALL 5-PASSENGER MACHINE WITH starter, must be nearly good as new, will give clear lot Hermosa Beach near the water, fine location. CORTELYOU, 1006 Van Nuys Bldg. Main 515. F4058.

CADILLAC, 5 AND 7-PASS., CONDITION GUARanteed. Terms to suit.
JOHN T. DYE,
524 West Pico street.
Tenth and Main streets.

FOR SALE—AUTO TRAILERS, GOOD FOR CAMPing and other use, from $20 up. WARD MOTOR CAR CO., 1706 W. Washington.

THINGS ON WHEELS— All Sorts.

Automobiles.

HUPMOBILE. A LAST YEAR'S CAR THAT looks brand new. Seat covers, extra tire. Newly painted and thoroughly overhauled. Need the money. Phone MR. KOERNER, Sunday, 75380; week days, A1187 or Broadway 5410.

FOR SALE—
1913 CADILLAC, 4-PASSENGER.
Electric starter and lights. Overhauled and repainted. New tires all around.
Cash—$775—or terms.
DON LEE,
60839. TWELFTH & MAIN. Main 8703.

EVERYBODY READ!
A GARAGE FULL OF LATE MODEL CARS, ROADSTERS AND TOURING CARS. WILL SELL ANY CAR $100 DOWN, BALANCE EASY TERMS. OPEN TODAY. SEE US IF YOU WANT A CAR.
THE BRANT MOTOR CAR CO.,
206 W. PICO, BETWEEN HILL AND OLIVE.

FOR SALE—
1912 Oakland 40, in good shape, $300 cheap for the car; $200 for 5-passenger Ford; Reo truck, $100; many others; we buy, sell and exchange autos and parts of all makes.
AUTO SUPPLY AND WRECKING PLACE,
1181 S. Los Angeles st.

I WILL TRADE MY 1915 BEAR CAT STUTZ roadster, electric lights, etc., for a good touring car. See Brant.
THE BRANT MOTOR CAR CO.,
206 W. Pico, between Hill and Olive.

WANTED—
25 TOURING CARS AND ROADSTERS.
See us before selling.
Cash money.
AUTOMOBILE CLEARING HOUSE ASSOCIATION,
1039-41 South Broadway.

FOR SALE—1914 JEFFEREY TOURING, ELECTRIC lights and starter, tires good, motor A1, some buy.
R. C. HAMLIN,
1040 S. Flower.
Main 7877. 60249.

CARS WANTED—
We need cars badly, ready cash waiting; see Brant today if you want to sell or trade your car.
THE BRANT MOTOR CAR CO.,
206 W. Pico, between Hill and Olive.

FOR SALE—
Late model popular up-to-date cars, completely equipped, and guaranteed on easy terms.
Visit our salesroom Sunday.
AUTOMOBILE CLEARING HOUSE ASSOCIATION,
1039-41 South Broadway.

WANTED—AUTOMOBILE, FIVE-PASSENGER PREferred. Will give equity in modern up-to-date six-room bungalow. Plenty of flowers, fruit trees, chicken house, etc. Close-in on good car line. House rented $20 per month.
HERBERT M. ORR,
Broadway 4018. 503 Black Bldg. A2834.

HUDSON ROADSTER.
1915 model, just like new, with extra equipment. Save the depreciation of a new car price.
HANLEY-KING & CO.,
1035 S. Olive st.

FOR SALE—OVERLAND TOURING CAR, ELECtric starter and lights, new tires and battery. This car is best bargain in town. Price $400. See MR. RILEY, 742 S. Olive. F5484. Main 6416.

1914 MERCER.
Real classy touring car, electric starter and lights, very low monthly terms. See Brant,
THE BRANT MOTOR CAR CO.,
206 W. Pico, between Hill and Olive.

WANTED—A SEVEN-PASSENGER STANDARD MAKE late model car, worth at least $1000 spot cash. Will trade a clear lot appraised at $1500, and growing in value rapidly. KOY E. HOWELLS, 410 W. Sixth street. Phone Home F2002.

PRACTICALLY NEW STUDEBAKER SIX—
This 5-passenger light six, driven very little, had exceptionally good care. Machinery, tires, top and paint just like new. Easy terms allowed. See this at 1132 S. OLIVE.

WANTED—AUTOMOBILE, WILL EXCHANGE 6 per cent, first mortgage bond for 1916 or 1913 Cadillac, 7-passenger touring car. Must be in first-class condition. WALTER H. FISHER, 915 S. Grand ave.

1912 OAKLAND TOURING CAR, VERY GOOD CONdition, tires like new, am in transfer business and have no use for this car, a bargain for $400. See MR. FORD AGENCY, Broadway and Kenwood sts., Glendale. Sunset 482; Home 2572.

WANTED—LATE MODEL ROADSTER, GOOD CONdition, will exchange for 5 acres, unimproved land in grapefruit belt Florida. Good water conditions. Address P, box 462, TIMES BRANCH OFFICE.

MERCER ROADSTER—WHAT DO YOU WANT? We have it.
JOHN T. DYE,
524 West Pico street.
Tenth and Main streets.

FOR SALE—
HUDSON "33" TOURING.
It's guaranteed and to be had on time payments.
AUTOMOBILE CLEARING HOUSE ASSOCIATION,
1039-41 South Broadway.

HUDSON 6-54.
A luxurious 5-passenger with Delco system, repainted and a daisy buy at $650.
HAWLEY-KING & CO.,
1035 S. Olive st.

THOMAS SIX-CYLINDER "40." IN EXCELLENT condition, 7-passenger. Good tires and extras. Good set of seat covers, etc. At a bargain and terms if desired. See LOCOMOBILE CO., Pico at Figueroa st. Phones: 10873, Main 5088.

WANTED—TO BUY BEST LATE MODEL TOURING car obtainable for my sweet singing 5-passenger Everett Six in good running order and cash up to $500; submit written proposition. STEELE, 616 Union Oil Bldg.

FOR SALE—OR TRADE—LOZIER, 1912, 6-CYLinder, 7-passenger, good condition, new paint; will trade for city property and pay difference; car can be seen at 67 NEW HAMPSHIRE AVE., any time. What have you?

FOR SALE—1915 FORD ROADSTER, WITH NEW 1916 body. In perfect mechanical condition; looks and runs like new car. Cash or terms. Phone 73746. 1934 VINEYARD AVE. Washington st. car.

TWO GOOD CLOSE-IN CITY CLEAR LOTS TO trade for late model cars. On 60th st, between Hooper and Avalon. $850 each. Also one lot north of Isabel. $600. Might add cash if car suits. STEELE, 124 East Ninth.

THOMAS SIX-CYLINDER "40." IN EXCELLENT condition, 7-passenger. Good tires and extras. Good set of seat covers, etc. At a bargain and terms if desired. See LOCOMOBILE CO., Pico at Figueroa st. Phones: 10873, Main 5088.

FOR SALE—FRANKLIN, 6-CYLINDER, FIVE-PASsenger touring car, looks and runs as good as new, has new Victoria top, four brand new Goodyear non-skid cord tires, the best car in the city for $800. See it at 1748 W. 25TH ST.

FOR SALE—FIRESTONE-COLUMBUS 7-PASSENGER, 1912 car; Continental motor; first-class running condition; good tires; a bargain for some one. Inquire J. C. LEAVITT, 1728 Chester court, Hollywood.

FOR SALE—
NATIONAL SPEEDWAY ROADSTER.
Factory model.
AUTOMOBILE CLEARING HOUSE ASSOCIATION,
1039-41 South Broadway.

AUTO PARTS OF ALL KINDS, ENGINES, TRANSmissions, rear axles, gears, magnetors, windshields and radiators. You will save money if we have what you want. NORTH BROADWAY AUTO WRECKERS, 811 N. Broadway. Sunset phone.

FOR EXCHANGE—HAVE TWO FREE AND CLEAR lots, lots 770-771 Hollywood Park; real value, $900; will give $50 cash bonus, want good roadster, no junk. Go out and see lots and then call me up. PHONE A1387.

PACKARDS—ALL STILES AND SIZES AND TERMS to suit.
JOHN T. DYE,
524 West Pico street.
Tenth and Main streets.

PEERLESS, 6-CYLINDER, 7-PASSENGER, IN GOOD condition. New Firestone rims and oversized tires. An excellent car for the rent service. Cost $6500; now $600. And terms if desired. See LOCOMOBILE CO., Pico at Figueroa st. Phones: 10873 or Main 5088.

PIERCE-ARROW, MODERN TOURING CAR, FINest equipment, electric lights, starter, new tires, beautiful finish, nickel trimmings. Will consider trade on car. Pierce-Six. Address P, box 514, TIMES BRANCH OFFICE.

WANTED—PRACTICALLY NEW FIVE-PASSENGER car, in exchange for gilt edged mining stock in Yellow Pine district. Give full particulars about car in first letter. Address R, box 319, TIMES BRANCH OFFICE.

FORECLOSURE SALE — WILL SELL TO THE highest bidder at auction to be held Wednesday, March 15th, at noon, at the North Broadway Garage, 2213 NORTH BROADWAY, one 5-passenger automobile, to satisfy chattel mortgage.

FOR EXCHANGE—6-CYLINDER, 7-PASSENGER Lozier, perfect condition, for clear lot. Valued $1500; will give or take difference. Call at the MOTOR MAID OIL STATION, Washington and Grand.

WANTED—FORD OR LIGHT RUNABOUT, WILL trade mail order business, typewriter, mailing list, filing cabinets, electrotypes, business man or woman can earn large monthly income. Investigate. Address P, box 490, TIMES BRANCH OFFICE.

FOR SALE—PIERCE-ARROW, 48 H.P., 7-PASSENger, 1911, repainted June, 1915. Driven 32,000 miles; in first-class mechanical condition; new set of tires; $1250. Address TT, box 588, TIMES BRANCH OFFICE.

FOR SALE—SMALL TOURING CAR, BUICK, 1914, "25" like new, electric lights, starter and horn, 3 extra non-skid tires, also inner tubes, for this car before you buy. $575 cash or terms. 1120 E. PICO. Any time Sunday.

HUDSON 40, ROADSTER, AND TOURING, RUNS and looks as good as new. Terms to suit.
JOHN T. DYE,
524 West Pico street.
Tenth and Main streets.

WANTED—1915 BUICK OR HUDSON, WILL TRADE one of several lots, all clear and street work in; car must be in good shape, will make good trade if you want a good lot. Address Z, box 73, TIMES OFFICE.

WANTED — 1914 OR 1915 BUICK, MAXWELL, Dodge Studebaker or other light touring car, spot cash paid for same. Give description and lowest price. Address P, box 455, TIMES BRANCH OFFICE.

FIVE-PASSENGER CAR, ALMOST LIKE NEW, must have money. Call 5742 LEXINGTON AVE. Phone 590404.

THINGS ON WHEELS— All Sorts.

Automobiles.

SPOT CASH FOR YOUR CAR—
We need cars very badly. See Brant if you want to sell your car.
THE BRANT MOTOR CAR CO.,
206 W. Pico, between Hill and Olive.

FOR SALE—
1914 REO ROADSTER.
It's light, thoroughly reliable and extra value.
AUTOMOBILE CLEARING HOUSE ASSOCIATION,
1039-41 South Broadway.

HAVE VERY FINE SIMPLEX "38," RUN ONLY 14,000 MILES, TIED UP ON MORTGAGE OVER TWO YEARS, GREATEST BARGAIN IN CITY. WILL SELL FOR AMOUNT OF MORTGAGE, $1000. TERMS. 124 EAST NINTH. Open Sunday.

FOR SALE—1913 HUDSON, 6-54, ELECTRIC lights and starter; excellent condition.
R. C. HAMLIN,
1040 S. Flower.
Main 7877. 60249.

A BARGAIN AT $225, 30 H. P. FIVE-PASSENGER CAR, NEW BEARINGS THROUGHOUT IN ENGINE, WOULD MAKE A GOOD TRUCK, RUNNING GEAR AND TIRES IN GOOD CONDITION. CAN BE SEEN TODAY AT 351 S. LOS ANGELES ST.

BUICK "31," 5-PASS., ELECTRIC LIGHTS AND generator; fine condition; will guarantee; take diamond as first payment. Address R, box 417, TIMES BRANCH OFFICE.

FOR SALE—¾ TON TRUCK, BUILT FOR GROcery, can be easily converted into light express, laundry or jitney bus, just overhauled, new paint and tires, a bargain for quick sale. Phone SOUTH 3097. Call 4620 Compton ave.

FOR SALE—1914 7-PASS CADILLAC, NEW PAINT and one-man top, electric lights and starter; 5 new tires, and fully equipped, guaranteed to be in perfect mechanical condition. Open today. BARCLAY, 1315 S. Main.

RENAULT 6-PASSENGER LIMOUSINE, JUST OVerhauled and repainted; one of the best foreign cars to be had in the city. A $6000 car for $1000. THE LOCOMOBILE CO., Pico and Figueroa. Main 5088, 10873.

1915 METZ ROADSTER, IN FIRST-CLASS CONdition, engine A1, run only 3500 miles, $50 worth of extras, most economical car on the market today. A snap at $245. 106 E. 12TH ST. F7574. Call Monday.

FOR SALE—
1914 PATHFINDER "40."
Electric started and lighted. Driven 8000 miles.
AUTOMOBILE CLEARING HOUSE ASSOCIATION,
1039-41 South Broadway.

1914 PACKARD "48." PHAETON.—
Just overhauled, and 5 brand new tires. If wanting real car see this one quick. Will sacrifice; shown by appointment. No trades. Phone WILSHIRE 637.

LATE MODEL 5-PASSENGER TOURING CAR, practically new, electric equipment, fine condition, cost $1650, sacrifice $450, $150 down, balance $40 month, positively must sell. 516 E. 23RD ST.

FOR SALE — BY PRIVATE OWNER, 1913, 5-passenger Overland, first-class condition, Master carburetor, leak-proof, ring, extra casing and tubes, $350. Am buying larger car. Sunday, WEST 1320. Week days, BROADWAY 4418.

FOR SALE—1916 FORD ROADSTER, WITH NEARly new tires, all extras, speedometer, shock absorbers. Will take as low as $75 down or will sacrifice for cash. Better come early for this is a sure bargain. No. 1137 WEST 17TH STREET.

1915 PACKARD 48, 7-PASS—
Just like new, in every detail. Over $850 extra equipment. Privately owned; no trades accepted. Leaving city. Will demonstrate by appointment. Phone WILSHIRE 637, or 52306.

WANTED—LATE MODEL TOURING CAR WITH starter, have practically new Oakland, model 42, 5-passenger and cash for bargain. 516 E. 23RD ST.

CAN BUY A 1916 NONSTOP MAXWELL FOR $745, delivered here, and pay-as-you-ride. Call 10845 or Main 5470.
LORD MOTOR CAR CO., 11th and Hope.

MUST SACRIFICE MY 1914 OVERLAND, FIVE-passenger, electric lights and starter; will sell on easy terms. See car at my residence, 143 WEST 54TH ST. 70176. A2415.

FOR SALE—SMALL WELL EQUIPPED GARAGE, suburban town, on boulevard. Must sell on account of sickness. Call SANDERS, 518 Van Nuys Bldg.

NEW 1916 FORD TOURING CAR, BEEN SLIGHTLY used for demonstrating, complete Ford equipment, including electric horn, practically a new car at wholesale price. SOUTH 5465-M.

SPECIALS—GUARANTEED NON-SKID, 30x3½, $8.95; 30x3½, $8.95; robes, cost, plugs, 35c; gloves, $1.50; dimmers, 50c. VANDERPOOL'S, 1044 S. Main.

WANTED—OVERLAND TOURING CAR OR SAME class, first-class shape, trade on 23 acres, Lindsay district, balance easy terms. BOX 76, Lordsburg, Cal.

IF YOU HAVEN'T ENOUGH MONEY TO BUY THE car you select, I will buy it for you. Automobile contracts purchased. Loans made. Phone MR. DOLLINGER, 3 sin 834, 10108 mornings.

BIG BARGAIN, 5-PASSENGER OVERLAND, WITH starter, lights, etc. Must sell this week, $500 cash or terms. Call MR. DAVIES, Hollywood 8; 57200.

WILL SELL CHALMERS "36" FIVE-PASSENGER. Fine family car, finest condition, fine extras, $450. $125 down, $50 month, 124 EAST NINTH. Open Sunday.

WANTED—FROM PRIVATE PARTY, NO. 1 FORD touring car, fully equipped 1916 model, cowl dash, $250 down, $15 per month. State price. Address Z, box 168, TIMES OFFICE.

FOR EXCHANGE — REGISTERED SHROPSHIRE ram, $50 Red Carneaux pigeons, and pack burro, for late model Ford machine in good running order. Address Z, box 299, TIMES OFFICE.

CADILLAC '13, 5-PASSENGER, IN GOOD CONDItion. A bargain at the price of $900 and can arrange terms. See LOCOMOBILE CO., Pico at Figueroa st., or call up 10873, Main 5088.

FLANDERS—
Five-passenger, 25-h.p., good running order; tires good shape. Call Sunday. Broadway 826—10643 G. W. FLINT.

WANTED—AUTO WORTH $1200 FOR EQUITY IN new, just finished bungalow; also Ford delivery auto; have cash and electric auto. 10319. 622 DILL BLDG.

FOR SALE—BRAND NEW ROADSTER BODY, complete with fenders, one-man top, windshield, etc. Address TA, box 379, TIMES BRANCH OFFICE.

FOR SALE—MY FORD TOURING CAR, IN PERfect condition, new tires, shock absorbers and other extras. Will accept terms as low as $75 down. Call 25030.

WANTED—A GOOD 4 OR 5-PASSENGER CAR, I have a $600 first mortgage, due in 22 months, 8 per cent., on 20-acre tract. ROBERTS, F7782. Bdwy. 1690.

SPEEDY, CLASSY CHALMERS-DETROIT STRIPPED racer, $250, $100 down, $25 month. Same model offered elsewhere for $350. Owner needs money. 124 EAST NINTH. Open Sunday.

FOR SALE—FINE CHALMERS SIX, 1913, ONLY $600; fully equipped, with Hendrie tires, best on earth. Address P, box 467, TIMES BRANCH OFFICE.

FOR SALE—ELEGANT HUDSON, 6-54, STRONG, smooth engine, simply perfect, must raise some cash. See at 1748 W. 25TH ST. Equipped with very best tires on the market. Hendries.

WANTED — LATE MODEL AUTOMOBILE, MAXwell preferred, in exchange for good lot in Hollywood. Address 6040 HOLLYWOOD BLVD Hollywood 1383. 570442.

APELCO ELECTRIC STARTER AND LIGHTING set battery, practically new, will put on your car, bargain, Bosch magneto, D.U.4, Master carburetor, 1¼ in. 516 E. 23RD ST.

WANTED — A MODERN UP-TO-DATE SEDAN must be of standard make, in good order and cheap for cash. Address R, box 312. TIMES BRANCH OFFICE.

STUDEBAKER "20" SUBURBAN, GOOD TIRES and running condition, must sell cheap, 4nswer Glendale 922W, or 142 W. PALMER AVE. Tropico.

BUY MY GRANT LATE MODEL ROADSTER, VERY economical; 30-34 miles gallon. Fine little engine, $275, $100 down, $25 month. Open Sunday. 124 EAST NINTH.

CADILLAC '13, 5-PASSENGER, IN GOOD CONDITION. A bargain at the price of $600 and can arrange terms. See LOCOMOBILE CO., Pico at Figueroa st., or call up 10873, Main 5088.

FOR SALE—1915 MERCER RACEABOUT, $1550 Six wire wheels with silvertown cords; Master carburetor; electric generator and lights. Call Monday, 262½ S. Broadway. GEORGE R. CURTIN

WANTED—FROM OWNER, WILL PAY CASH FOR 1915 Buick Roadster in first-class condition and fully equipped. Address B, box 252, TIMES OFFICE.

TOP, DELIVERY BODIES, 10 FT. LONG BY 3 ft. 10 inches wide. Suitable for all purposes. Also wire panel bodies. Will sell at sacrifice. 1640 W. WASHINGTON.

MY 1916 CHEVROLET ROADSTER, LIKE NEW, car delivered new, electric lights, starter; for quick sale $475. 432 W. PICO. 25267, Broadway 6000.

FOR EXCHANGE—FRANKLIN, IN FINE RUN

Classified Liners.

THINGS ON WHEELS— All Sorts.

Automobiles.

FOR SALE—PRIVATE PARTY WILL SELL FOR best offer latest model, Studdard-Dayton touring car. This car was held in garage almost a year on account of owner not being able to pay overhauling and has been driven little since. Can be seen this morning or all day Monday at 1440 W. PICO.

FOR SALE—BUICK, 2-PASSENGER; CHALMERS, 5-passenger; Overland, 5-passenger; Hudson, 5-passenger; Paige, 5-passenger; Franklin, 2-passenger; Peerless, 7-passenger; Stevens-Duryea, 6 cylinder chassis; Mitchell light truck only $1225; some trades; good payments. CRAWFORD & KELLOGG, 904 S. Olive.

FOR SALE — HIGH-GRADE SEVEN-PASSENGER auto, cheap for cash, or will exchange for clear property. Condition is the best ever, one man top, paint No. 1. 135 N. DOUGLAS. Main 4497.

FOR SALE—1915 MAXWELL, ELECTRIC LIGHTS and starter, tires in perfect condition and has had very little mileage. A bargain for today. Cash or terms. See MR. RILEY, 742 S. Olive st. 75481. Main 6416.

WANTED — 5-PASSENGER AUTOMOBILE WITH electric lights and starter. Will give upright mahogany piano and diamond for same. PHONE Vermont 8072.

WANTED—FORD FOR $300, MUST BE A PIPPIN. I have the money, but I'm fussy; after 10 o'clock, 4524½ S. HILL. Candy store.

FOR SALE—LATE 1915 COWL DASH FORD TOURING car, mechanically perfect, private party. 1052 NORTH HOBART BLVD., Hollywood 7098.

FOR SALE—ALMOST NEW FORD TOURING CAR, only trip 5000 miles. Several extras, $350. 5416 BUDDING. 29876.

FOR EXCHANGE—A BEAUTIFUL LOT ON SECOND street, Glendale, 50x156, cash price $1000. Will take 1915 auto, Buick, Overland or any first-class medium priced car as part payment or to suit if want it. PHONE 550853.

WILL SELL MY BUICK AT A SACRIFICE AS I am anxious to join my brother in South America. Car is stripped down and in very fine condition. BOX 596, TIMES OFFICE, Pasadena.

WANTED—LATE MODEL AUTOMOBILE IN EXchange for new home in Glendale. J. C. GREEN, 922 Van Nuys Bldg. Main 4069, 14839.

FOR SALE—1913 FORD TOURING, A1 CONDITION mechanically, $275, look at it. Dandy Baker electric roadster, $250 cash, or might trade for clear city lot. 414-18 W. 10TH ST. Ruthenford. 71762.

EXCHANGE—OR SALE—FINE HIGH-CLASS SEVENpassenger Chalmers, 1914, mechanically perfect, good condition, the car looks like new, for sale or sold this week. Leave the city. Price $1600; will take clear real estate or diamonds. OWNER, 1704 Raymond ave. Phone 72405.

WANTED—GOOD LIGHT CAR IN EXCHANGE FOR assignment 160 acres choice Imperial Valley land, close to State highway, water conditions good. 147 N. PRICHARD ST. Phone East 2260, after 5 p.m.

FOR SALE—4-PASSENGER, 4-CYLINDER BUICK roadster, model 17. Best of condition. A real snap at $350. 907 E. 37TH ST.

FOR SALE—FINE LOZIER 7-PASSENGER TOURing car, tires, paint and mechanical condition perfect, a gift at the price asked, $800. 807 E. 37TH ST.

FOR SALE—2-TON LITTLE GIANT MOTOR truck, good condition, $300. 5612 PASADENA AVE. Cypress 828.

BUS MEN—ATTENTION — AUTOCAR WITH 15-passenger body and short tires, can see now, will sell reasonable. Address B, box 16, TIMES OFFICE.

WANTED—LIGHT MACHINE, GIVE $100 PLUS as part payment. What have you? Address B, box 17, TIMES OFFICE.

FOR SALE—OR EXCHANGE—1913 FLANDERS "20," in good condition, fully equipped. See OWNER at 1802 E. 49th place.

FOR SALE—FORD TOURING CAR, EXCELLENT condition, $375 cash or terms. W. DREHER, Congress Hotel. Main 8406.

NEW FORD ROADSTER, 1916, WITH THE TAGS on and Ford bill of sale. Never been used, at a discount for cash. PEOPLE'S AUTO MARKET, 1109 and Main sts.

FOR EXCHANGE—CLEAR LOT ON WEST 54TH st. Price $1250. Equity $600. Will trade for 5-passenger auto; give and require full particulars first letter. Address OWNER, W, box 371, TIMES BRANCH OFFICE.

FOR SALE—GOOD LITTLE MAXWELL, MODEL A1, cheap. 5420 S. MAIN ST.

WANTED—1916, 1915 FORD, HAVE A 12-STOOL lunchroom, worth $2500 and Overland 5-passenger car; will trade or sell. OWNER, 107 W. 8th st.

PLOT 100 BY 135 FEET, NEAR STRAWBERRY Park, Gardena, good location, cash value $650. Take 4 or 5 room automobile. Balance terms. A. E. WALLACE, 1122 W. 94th st.

FOR SALE—5-PASSENGER OVERLAND, FIRST-class condition, snap for quick sale. 527 SAN FERNANDO BLDG. Main 2072.

FOR SALE—STROMBERG 1-1-4 IN. CARBURETOR, price $4.50. Call 5820 S. VERMONT AVE.

WANTED—USED 1916 METZ TOURING CAR. Must be cheap and good. Call BOYLE 2060.

FOR EXCHANGE—$1250 EQUITY IN FINE CORner, 100x100 with small house rented, Hollywood, for good automobile. A5429.

FOR SALE—My late 1915 REO IN FINE CONdition; a bargain. 1460 EAST 22ND ST. 21749; South 2873.

FOR SALE—MY RETAIL AUTOMOBILE, $315. Verna. Must sell. Phone 53092.

FORD FOR SALE, 1914; ALSO CAMP TRAILERS and commercial trailers. Either separate or together. 4001 CENTRAL AVE.

FOR SALE—BABY SIX MITCHELL, 5-PASSENGER. A-1 CONDITION. TWO EXTRA RIMS AND TWO EXTRA CASINGS. AM LEAVING THE CITY AND WILL SELL ON TERMS. CALL AT 1041 W. 36TH ST. SUNDAY ONLY.

FOR EXCHANGE—5 ACRES, CLEAR, YAKIMA Valley, Wash. Value $750. Want auto, full value. 616 FIRST NATIONAL BANK BLDG., Long Beach.

WANTED—IF YOU HAVE AN AUTO, VALUE $750. I will give you a house and five large lots in Pomona, worth $2000, mortgage $1000, 7 per cent, 3 years; 222 CROSSE BLDG.

SAXON SIX, SAME AS NEW, BOUGHT CHRISTmas week. Might exchange for Hollywood lot. Call Monday, IRA FENTON, 1441 Hollywood Garage, corner Vermont and Hollywood Blvd.

WANTED—LATE MAXWELL; PAY FOR SAME with player-piano, equity $200 (balance $147) and first mortgage. Address LC, box 417, TIMES BRANCH OFFICE.

WANTED — FORD RUNABOUT OR CHASSIS, IN good shape, $20 cash, $25 month; good security; cash if right price. Phone Sunday, WEST 698.

WANT GOOD CAR, 5-PASSENGER OR RUNABOUT, for house and lot, Santa Monica, $1000, clear, 424 CONSOLIDATED REALTY BLDG.

FOR SALE — FORD STEERING COLUMN, COMplete, long type, just the thing for racabout. $10. 1915 S. LOS ANGELES ST.

WANTED—LATE MODEL FOR LOT NEAR NORMAL School or 2 acres unimproved near Van Nuys. Call WEST 6540; 20863.

FOR EXCHANGE—1911 MERCER, IN GOOD CONDItion, with cash for a later model car. Call WEST 6540; 20863.

FOR SALE—1912 BUICK IN FIRST-CLASS MEchanical running order, $300. 1162 N. CARONDELET. Wilshire 4871.

FOR SALE—1915 OVERLAND ROADSTER, BARgain, perfect condition. Call 8:30 to 12. 924 S. HILL ST.

FOR SALE—1915 HUPMOBILE MODEL K, A1 condition, five-passenger. No dealers. 2220 INEZ ST. Phone Boyle 518.

FOR SALE — COLE 30, 5-PASSENGER, GOOD tires, good running condition; cash $125, terms $150. 151 E. 59TH PLACE.

STUDEBAKER, 1916, SERIES SEVENTEEN, NEW February 2. Unscratched. Deliver March 30. ELMER ADAMS, Dresden Apartments.

WANTED—TO PURCHASE, LATE 1914 HUPMOBile, must be in A1 shape and a genuine bargain. Address Z, box 94, TIMES OFFICE.

WANTED—AUTOMOBILE FOR NEW 6-ROOM bungalow in the North Wilshire district. Bilwy. 498. PHILLIPS, 522 Title Insurance Bldg.

FOR EXCHANGE—TOP AND REAR SEAT FROM a 25 Studebaker for a roadster top, prefer one-man. What? Call 1424 W. 18TH ST.

WILL TRADE MY 5-PASSENGER OVERLAND TOURing car for roadster or what have you? VAN BUREN, San Bernardino, Cal. 513 3rd st.

WANTED—TO PURCHASE THE BEST 1914 FORD car that $300 cash will buy. JONES, 517 Story Bldg.

FOR EXCHANGE—5-PASSENGER POPE-HARTFORD for city real estate. Car mechanically perfect. GLOVER, Main 5351. A5371.

WANTED—FORD FOR SPOT CASH. GIVE DEscription, price, extras, full details. Address YW, box 275, TIMES OFFICE.

FOR EXCHANGE—MINING STOCK, MILL NOW going up, for late Ford. Address Box 32, Inglewood, Cal.

WANTED—HIGH-GRADE AUTO FOR A. B. CHASE player piano, value nine hundred. Phone 59038. Address Z, box 76, TIMES OFFICE.

WANTED — STUTZ, 4-PASSENGER, 1915 OR 1916; will pay cash to $1600. 568508 Address F, box 461, TIMES BRANCH OFFICE.

FOR SALE—STUDEBAKER 30, IN GOOD CONdition, price $225. Call Sunday before 12 o'clock. A good buy. 5538 MONETA AVE.

FOR SALE — COVERED DELIVERY BODY FOR Ford roadster, $15. 1208 W. 52ND ST. Vermont 2716.

WILL TRADE ONE LOT FOR A GOOD AUTOMOBile; only 5 cents car fare from Los Angeles. Write E. SKAANES, San Pedro, Cal.

TO TRADE MOTORCYCLE, SINGLE, FOR RUNabout. Brush preferred; no money. 912 E. 52ND ST.

WANTED — SEVEN-PASSENGER SIX BUICK OR Studebaker, 1914 or 1915 model; must be cheap. STOVER MOTOR CAR CO., Redlands, Cal.

FOR EXCHANGE—FINE 6-CYLINDER, 7-PASSENger car for clear city lot. Call GRIFFIN, 401 San Fernando Blvd.

WANTED—LATE MODEL LIGHT TOURING CAR for cash and 1913 American underslung roadster. W. M. KNAPP, 428 Investment Bldg. 67460, Main 7938.

WANTED—LATE LIGHT ROADSTER FOR 1914 touring car; Gray-Davis starter, electric lights, etc. Will add cash. W. M. KNAPP, 428 Investment Bldg. 67460, Main 7938.

50 AUTOMOBILES TO BE SOLD AT AUCTION, March 18, 1 p.m., 1145 So. Main. STRAUSS & HULL, Auctioneers.

WANTED—1915 OR 1916 ROADSTER, PREMIER, Cadillac, Buick "6," Stutz, Oldsmobile or Hudson. Give cash or trade another car. Phone WILSHIRE 637 or 52208.

1914 STUDEBAKER 6, 7-PASSENGER, ELECTRIC lights and starter. Will take $100 down. Call Sunday, Vermont 5122. 735 W. 53RD ST.

THINGS ON WHEELS— All Sorts.

Automobiles.

MOREMILE—
Don't forget that you can save 20 per cent mileage and keep your engine cleaner and have more power by using Moremile. As, gumes of Moremile to 5 gallons distillate accomplishes wonderful results. Try it.
FRYDON SROS.,
220 South Main st.

FOR SALE—A SACRIFICE. LOCOMOBILE, 6-cylinder, 7-passenger. Just painted, new top; fine mechanical condition. I bought this car new and has been in my family service only. Electric starter and lights. Price $1350. Phone A1035 or MAIN 587.

A 1916 MAXWELL TOURING CAR, USED LESS than three months, can be bought at a low figure. It is in good order and you must hurry if you want it. No trades. 1066 KENSINGTON ROAD. Wilshire 4870.

WANTED—THE BEST CAR $300 CASH WILL BUY. CLARK, 412 Temple.

1915 STUDEBAKER, 6-40, 7-SEATER, PERFECT condition, every way; private owned, will sell cheap. Call Sunday, 2414 S. SAN PEDRO ST.

WANTED—5-PASSENGER CAR AND SOME CASH for 5-room and 2 apartment house, rents $35; always full, no junk. Phone BROADWAY 4359.

FOR EXCHANGE—OR SALE—WANT AUTOMOBILE, have cash and a lot at Venice, $250. Address R, box 517, TIMES BRANCH OFFICE.

WILL GIVE $50 CASH AND CLEAR LOT. ROSE Hill Court for Ford automobile. VERMONT 93.

SNAP—FORD CAR, GOOD CONDITION, $250. HOTEL LEO, 531 San Julian st., near Fifth.

FOR SALE—VERY CHEAP; 1918 PACKARD. 771 E. 18TH ST.

FOR USED CARS SEE K. F. DIXON, AT THE Buick, 1328 S. Flower st.

FOR SALE—1916 CHALMERS, 6-CYLINDER, RUN 10,000 miles, going away. 1175 N. BROADWAY.

YOUR DEALER CAN TELL YOU ABOUT DARLING'S electric vaporizer. 211 STORY BLDG.

FOR SALE—5-PASSENGER AUTO, GOOD CONDItion, cheap. 908 W. 50TH ST.

LEAVING CITY, $450 CASH TAKES 1913 CADILlac, in fine running order. TEL. 557178.

WANTED—AT ONCE, CHEAP, SMALL ROADSTER, for cash. 1825 Maple ave.

FOR SALE—2-CYLINDER BUICK, A1 SHAPE, 1337 W. 23RD. West 2497.

WANTED—1914 OR 1915 FORD, THE REST $270 cash will buy. 241 S. NORTON AVE. 568701.

WANTED—BEST FORD $200 CASH WILL BUY. See MR. FORTNER, 916 S. Los Angeles st.

$25 TAKES AUTO DELIVERY BODY, COST NEW $125. 1510 S. SAN PEDRO ST.

FORD, 1914 FORD FOR SALE IN GOOD RUNNING condition. 961 S. VERMONT AVE. Phone 52941.

FOR SALE—1912 PACKARD 30, FIRST-CLASS CONd'tion. 58 W. UNION ST. Pasadena.

WILL PAY CASH FOR A GOOD RUNABOUT. KOHLER & CHASE, 621 S. Hill st.

FOR SALE—5-PASSENGER MARMON, $700. PHONE 20184.

FOR SALE—5-PASSENGER STEARNS-KNIGHT; COST $5150; for $650. PHONE 20184.

Electric Automobiles.

ALWAYS THE LARGEST STOCK FOR SELECTION. Always the best cars. Always the lowest prices. Always a guarantee that protects you. Always full equipment and thorough instruction in easy and operation.
1914 Detroit coupe, like new.....$1100
1913 Woods brougham, run 1800 miles.....$1250
1912 Rauch & Lang, elegant condition.....$750
1912 Ohio coupe, new tires.....$450
ELECTRIC CAR EXCHANGE, dealers in high-grade used electrics exclusively, 327 S. Vermont ave. Wilshire 2059, 51363.

ELECTRICS—USED CARS—BUY YOUR ELECTRIC now and save something. Only high-grade electrics offered for your consideration, including Rauch & Lang, Detroit, Woods' coupe, also with brand new 5-inch tories. We buy, sell, exchange and rent electrics. Can please you in a late model car. Bank references. Can't do us justice, but you can buy for a little more. 1715 W. 7TH. 52933.

HAVE 1915 RAUCH & LANG COUPE, RUN LESS than 2000 miles; cost me $2000 and is as good as day I got it; need to raise cash by 15th, and will offer it at cost for that time. $1400 will buy it. For appointment to see, address B, box 45, TIMES OFFICE.

I HAV EFOR SALE 5 BEAUTIFUL ELECTRIC coupes, slightly used, all in first-class condition that cost over $2000. They will be sold at the lowest price any electric car has ever been sold for. If you are looking for good bargain come and see me at once.

One special bargain on a 5-passenger with trochead battery. This car will go for less than 30 cents on the dollar. One open Victoria in good condition; price $60. TELEPHONE GUY BOLland PIERCE, Wilshire 1-1-4 52626. Lafayette Electric Garage, 2114 W. Seventh st.

FOR SALE — WAVERLY VICTORIA ELECTRIC Automobile, in good condition, cost new $1050, has run 5000 miles; battery practically new; also Westinghouse rectifier for charging battery; cost new $200; entire outfit $400. Can be seen POINSETTIA GARAGE, 1530 Sunset blvd., Hollywood. Owner's phone, Holly 280, Home 57284.

WANTED—LATE MODEL, HIGH-GRADE ELECTRIC car, open or closed; will pay $1000 cash and beautiful lot. Must be in A1 shape. Give name, make, model, year, etc. Address B, box 184, TIMES OFFICE.

WANTED—ELECTRIC CAR. OPEN RUNABOUT OR phaeton type, not over two years old; must be in first condition and cheap for cash. Give full particulars and lowest price to LOS ANGELES TRAILER CO., 217 E. Washington st. Phone 21052.

GENUINE SNAP!! BAKER 4-PASSENGER, SHAFT-drive coupe, splendid battery, perfect mechanical order, $250; Detroit Victoria, just overhauled and in 100% serviceable condition, $100; Detroit roadster, 2-passenger, new batteries, fine shape, $300. Call 827 S. VERMONT. Wilshire 2559, 51568.

A BEAUTIFUL OHIO BROUGHAM, LOOKS LIKE new, new tires and new battery. The highest class model made. Is for sale in the city at 1406 WASHINGTON ST. ELECTRIC GARAGE, 1914 W. Washington st. West 4817, 72850.

FOR SALE—CHEAP; OR EXCHANGE — DANDY Baker electric, 6 cylinder, in fine shape, good looking. 844 W. 10TH ST.

RECTIFIER AT A GREAT BARGAIN, ALMOST new plant, $100; guaranteed. WASHINGTON ST. ELECTRIC GARAGE, 1914 W. Washington st. West 4817, 72850.

ELECTRIC COUPE—4-PASSENGER. BATTERIES and tires A1 condition. Will take $300 for this car. Diamond in trade. 1715 W. 7TH. 55233. Mr. Wood.

FOR SALE—5-PASSENGER ELECTRIC COUPE IN good condition, will cheap for cash or trade for clear city lot. 414-18 N. 10TH ST. Rutherford's car.

WILL SACRIFICE COLUMBIA "ELECTRIC" FOR cash. Must be A1 condition. Address R. M. WILCOX, 3d Western. Care W. E. Ripser.

GENERAL ELECTRIC RECTIFIER FOR SALE cheap. 1715 W. 7TH ST. 55233. Mr. Wood.

DETROIT ELECTRIC, GOOD CONDITION, SELL cheap for cash or easy terms. Would trade for Ford. PHONE 54068.

FOR SALE—GREAT SACRIFICE, 4-PASSENGER Columbus electric coupe, late model, cost $2750; $375 cash. Call before 3 p.m., 1349 S. FLOWER ST. room 21.

FOR SALE — BARGAIN, DETROIT ELECTRIC COUPE, GOOD AS NEW, PHONE 54483. SUNDAY MORNING.

Automobiles. Automobile Trucks.

BARGAINS. BARGAINS. BARGAINS.

TRUCKS.

G.M.C. Power dump. Capacity five tons. Has 5x6 Continental motor. Mechanical condition perfect. Tires good condition. Price $1750.

MOORE, 1½-ton. Has express body with high grade top and curtains. Continental motor. Timkin front and rear axle construction. This truck is in good mechanical condition and has first-class tire equipment. $750.

PACKARD. Power dump. Has carrying capacity of five tons. Late model. Looks like a new job. Price $2400

REPUBLIC. ¾-ton, Continental motor. Used about six months. Tires like new. Has stake body. Just the thing for express service. Price $750.

WHITE, ¾-ton. Has express body. An unusual offering. Price $1000

POPE-HARTFORD. 3-ton. Stake body. Tires all in good condition. Moving price $850.

SAUER. Two 6½-ton models. Both have power dumps. Completely overhauled. Tires in fair condition. Price $2500 each.

IF YOU ARE IN THE MARKET FOR A USED TRUCK, FOR LIGHT OR HEAVY DUTY SERVICE YOU CANNOT AFFORD TO OVERLOOK THESE BARGAINS.

TERMS TO RESPONSIBLE PARTIES.
See Mr. Canavan.
PIONEER COMMERCIAL AUTO COMPANY,
F6656. 1017-19 N. Alameda st. Main 5508.
Take N. Main st. car, get off at Ord.

FOR SALE—

TRUCKS.

Perfex, 1500-lb. capacity.....$275
Chase, 1500-lb. capacity.....$500
Flanders, panel delivery.....$225
Moline, 1500-lb. capacity.....offer
W. W. BARCLAY,
1911 S. Main.
Open Today.

FOR SALE—25-TON FREIGHT TRACTOR, JUST built, ready to make money. Worth $2000, must sell. Make offer. PHONE VERMONT 2754.

FOR SALE—FIVE-TON MORELAND TRUCK; JUST spent $500 overhauling. All new tires; will sell for $1750. Worth $2000; run about a year. Absolutely perfect condition. Need money at once. Address Y, box 285, TIMES OFFICE.

FOR SALE—OR EXCHANGE; POWERFUL 6-TON truck, will haul larger size trailer. Condition perfect. Demonstration by appointment. Price $2000. 906 WASHINGTON BLDG. F6787.

FOR SALE—OR EXCHANGE—2-TON TRUCK IN first-class condition, for team, harness and wagon, balance cash or payment. No dealers please. 20268. ROBERTS.

MENOMINEE TRUCK, ONE-TON, IN VERY FINE condition. Will sacrifice for cash or consider light pleasure car. FRISBIE BROS. AND AUSTIN, 1156 South Main st.

AUTOCAR TRUCK, 1½-TON, 1914, IN FIRST-class condition, cheap for cash. See COOPER, at THE BIG TENT, Washington and Hill, 21777. South 4490.

THINGS ON WHEELS— All Sorts.

Automobile Trucks.

THE AUTOCAR COMPANY.

Moreland—2½ ton special; has been run but 2000 miles; four speed transmission; type E Continental motor; electric lights; tires like new; has extra oversized springs. Your chance to buy practically a new Moreland at half price. Terms.

Moore—2½ ton, Continental motor in excellent condition; new tires on front, tires on rear have been run but six months; equipped with over-load springs and has large stake bed. A bargain. Terms.

Federal—1913—1½ ton truck with stake bed and cab, just overhauled.

Koehler—1 ton truck, the late model, in excellent condition—$400.

You are backed by our knowledge of values.

M. S. BUKSLAT & CO.,
18th and South Main sts.
See Fred Hooper.

WE HAVE—

THREE SPECIAL TRUCK BUYS.

THREE-AND-HALF-TON MOORE.....$900
A-1 condition throughout, stake body, with cab for driver.

TWO-TON GRABOWSKY.....$650
Thoroughly overhauled; frame with driver's seat.

1000-LB. CHASE DELIVERY.....$100
Ready to go right to work.

Terms arranged to suit you.

DON LEE,
TWELFTH AND MAIN. Main 8781.

MOTOR TRUCK BUYERS—

ATTENTION!

THE DART line of motor trucks, built in capacity sizes from 750 pounds to 2½ tons. With shaft, chain and worm gear drive. Designed for any class of commercial business. From light delivery to the heaviest kind of work. DART TRUCKS are the last in truck building, economical and durable. These trucks will arrive Wednesday, March 15. Don't buy until you see THE DART.

1246 S. FLOWER ST.

USED TRUCKS.

Just overhauled and in guaranteed condition. Service guarantee given with each truck.

Chase 1-ton with express body.
Chase 1-ton with panel body.
Chase 1-ton with panel body.
Modern 1-ton with express body.
Chase 2-ton with stake body.

Monday is bargain day with us.

HAWLEY-KING & CO.,
1027-29 S. Olive.

Broadway 8900. 52901.

1½ G. M. C. TRUCK, CENTER CONTROL, LEFT-hand drive, Master carburetor, equipped for distillate, $750.
1-ton truck, express body, top and curtains over all, fine shape, $450.
These will both stand strictest investigation, as they are absolutely mechanically perfect. Easy payments can be arranged. May consider Ford as part payment. Give "the once over." DENVER AUTO MARKET, 1135 S. Main.

HAVE THREE-TON JOHNSON TRUCK—WILL ACcept first reasonable offer. Need money badly. Truck now at 462 WEST PICO. Bdwy. 6590; 25207.

FOR SALE—AN AUTOCAR, IN FIRST-CLASS shape, new tires. Will sell cheap for cash. Will take Ford as part payment. Call 631 EAST 9TH ST.

JOHNSON, ONE-TON TRUCK, GOOD CONDITION, mechanically, has all new tires, a bargain. FORD AGENCY, Broadway and Kenwood sts., Glendale Phone 4182. Home 4182.

WANTED—AUTO TRUCK, 1½ TONS, FOR EQUITY in 3 big lots, 5-room modern home, suburban; mortgage $2000. M. A. JOHNSON, route 11, box 541, city.

FOR SALE—NEW ORCHARD TRACTOR, GUARANteed two-horse pull, $350; also Fordson roadster, 1912 model, $225. 1510 S. SAN PEDRO ST.

FOR SALE—ONE-TON BUICK TRUCK, CONVERTED from touring car, good condition, used one month. Apply to OWNER, 1118 E. 15th st. Phone 20833.

FOR SALE—CHEAP, GENERAL VEHICLE ELECtric truck. Call MR. ALLAN, Main 863 or Home 10803.

TO LET—SMALL TRACTOR WITH DRIVER FOR plowing and general farm work. Address 650½ S. LOS ANGELES ST.

FOR SALE—ONE LIGHT DELIVERY CAR IN good running order. 754 WALL ST.

FOR SALE—MORELAND ¾-TON TRUCK, GOOD condition. No junk. Call at 408 S. MAIN.

FOR SALE—CHEAP, 4-YARD POWER DUMP truck. EAST 761.

FOR SALE—5-TON TRUCK, CHEAP. 407 PACIFIC ELECTRIC BLDG.

For Hire—Automobiles.

NEW 5-PASSENGER FORDS, $1 PER HOUR.
LARGE 5-PASSENGER CARS, $1.25 PER HOUR.

TRIPS TO UNIVERSAL CITY, THE BEACHES, OR ELSEWHERE.

HOLLY 7. WESTLAKE AUTO LIVERY. 57417.

$1.00 PER HOUR, FIVE-PASSENGER OVERLAND
$1.50 per hour, 7-passenger Packard.
Experienced, careful driver. Special attention given invalids. CAPITOL South 4370-W.

NEW, EASY-RIDING, 5-PASSENGER, 6-CYLINDER Chandler cars for hire, $1.25 per hour; best service, because owners drive car. FOSTER BROS., Main 1163. 72614.

WE ARE LEAVING FOR SAN FRANCISCO WITH LARGE TOURING CAR ON MONDAY. WANT PASSENGERS. ENQUIRE D. HILTON, HOTEL BALTIMORE, SATURDAY EVENING, SUNDAY.

1916 OVERLAND AND DODGE CARS.
$1.25 per hour. ART'S AUTO SERVICE.
52612. Night or day. Wilshire 1893.

$1.50 PER HOUR, 5-PASSENGER, 1916 BUICK SIX. Competent, careful driver. Phone LARGENT, 586888.

PRIVATE PARTY HAS CLASSY 1916 SIX-CYLINDER and 1915 7-passenger cars, by hour, day or week, with chauffeur; reasonable. SOUTH 3272, 29607.

FOR HIRE — 5-CYLINDER CADILLAC, $2 PER hour. Night phone, A5634. Day phone, A6344. Call for MR. WINGET.

ROOMY, LUXURIOUS, 1916, 7-PASSENGER LOzier. First cars in city; rent service. $1.75 hour. VERMONT 7256. 77760.

1916 MODEL OVERLAND CARS, $1.25 PER HOUR. OVERLAND AUTO SERVICE.
Wilshire 2178. Home 52902.

75c PER HOUR, UP-TO-DATE 1915 FORDS, CAREful driver, large closed trips. Also cars without drivers. BROADWAY 6720, 23750.

1915-16 OVERLAND CARS, $1.25 AN HOUR.
DUNCAN AUTO SERVICE, 1001 S. Burlington.
Wilshire 2072. Home 52711.

1916 MODEL OVERLAND CARS, $1.25 PER HOUR.
GEORGE AUTO LIVERY.
Phone 55518. Wilshire 2963.

FOR RENT—5-PASS. FIAT FOR 2 TO 6 MONTHS. Latest model, perfect condition, with or without driver. Address A, box 186, TIMES OFFICE.

75c PER HOUR, 1916 FORD TOURING CAR, EXperienced, careful driver; best service. GARVANZA 224.

$1.50 PER HOUR, 5-PASSENGER, $1.25 AND $1.00 per hour. Competent drivers. PHOND 60752.

NEW 1916 SIX-CYLINDER STUDEBAKER AND Oakland cars, 5 and 7-passenger, $1.50 hour and up; short trips, $1. 22940, BROADWAY 6810.

$1.25 PER HOUR — NEW 5-PASSENGER OVERlands, experienced, careful drivers. Phone POLK-LAN. Wilshire 4078. PHILLIPS, 599200.

$1.25 PER HOUR, NEW CARS. LARGE AND EASY riding. X L N T. SERVICE. Main 2207.

75c PER HOUR. FAST 1915 FORD. BUSINESS and pleasure trips. Anywhere. MAIN 7881.

FOR HIRE—5 AND 7-PASSENGER LATE MODEL cars, $1 to $2 per hour. 57286. WILSHIRE 945.

FOR HIRE—NEW FORD CAR, WITH OR WITHOUT driver; prices reasonable. Phone SOUTH 7153.

$1.25 PER HOUR. LARGE EASY-RIDING CARS. HOWARD AUTO LIVERY, Main 8054, 536722.

PRIVATE OWNER, FINE LATE FORD, 75C HOUR. Special rates for long periods. F1908.

$1.25 PER HOUR, NEW OVERLAND AUTOS, careful drivers, familiar country and city. MAXWELL, 54356.

75C PER HOUR, SMART, 5-PASSENGER FORD, driven by owner. PHONE 73955.

75C PER HOUR, FORD TOURING CARS, SAFETY first drivers. Phone 51787.

Automobile Accessories.

SECOND-HAND AUTO PARTS FOR MOST ALL makes of cars; Bosch magnetos, 6 and 4-cylinder and other makes; lamps, new and second-hand, horns, tool boxes, presto tanks, wheels and axles for trailers; we buy, sell and exchange anything in the auto line, running or otherwise. AUTO WRECKING CO., 921 S. Main. Phone F1958.

FOR SALE — AT A SACRIFICE, ONE BOWSER PORTABLE GASOLINE TANK, filter and meter; cost $240; will sell for $100, must be sold today or Monday. Tank at VERMONT AND VERNON SUPPLY STATION.

FOR SALE — 50-GALLON BOWSER PORTABLE tank, filter and meter, at Vernon and Vermont. Phone VERMONT 5080.

USE DARLING'S ELECTRIC VAPORIZER. START your car on distillate. $5.00 does it. Apply 231 STORY BLDG.

BIG SALE OF NEW AND USED TIRES AND TUBES, old tires and tubes taken in exchange. Cheapest place in the city. TIRE CONSTRUCTION CO., 1247 South Olive street.

Automobile Repairing.

AUTO REPAIRING AT YOUR HOME. PRICE REASonable. Phone F6949; MAIN 1217. Oliver.

Harness and Saddles.

FOR SALE — SINGLE DRIVING HARNESS, LIKE new, very cheap. Call 56589.

FOR SALE—BRAND NEW, $35 PONY HARNESS, $10 cash. 707 EAST 72ND ST.

THINGS ON WHEELS— All Sorts.

Bicycles.

BICYCLES—ALL MAKES, NEW AND SECOND-hand, from $5 to $40; tires and supplies at cash prices. KNIGHT'S, 350-355 N. Main, near postoffice.

FOR SALE—GENDRON BICYCLE, THOROUGHLY reinforced frame, coaster brake, used only two months. Absolutely perfect condition. Original price $25. Will sell for $15 cash. PHONE 59058.

GREAT BARGAINS IN BICYCLES, NEW AND SECond-hand, bought, sold, exchanged and repaired; tires and supplies at cut prices. HIDLEY'S, 517 S. Main.

HAVE TWO BICYCLES WHICH I WOULD LIKE to sell; double-bar, coaster, $7; columbus racer, nearly new, $12. 2830 E. FIRST ST.

COME AND SEE BICYCLE, $15. 2941 KANSAS AVE. Phone WEST 6258.

Motorcycles.

FOR SALE—1915 INDIAN, 2-SPEED, $175, NEW Smith motor wheel, $45. Two-speed Indian police special, $125. 1914 2-speed Harley, $110. 1913 Single Harley, $85. 1913 Henderson, $60. 1913 2-speed Indian, $85. Thor, V, $40. Terms as low as $10 down, and $10 per month on some of these motors.
FLETCHER & TURNER,
525 South Main. A69181—Main 6289.

FOR SALE—TWIN EXCELSIOR MOTORCYCLE, 1914, two-speed, Prestolite and tandem, in good running condition. A bargain at $125. For demonstration call or phone J. E. WRIGHT, 825 So. Grand ave. Phone A3840.

THE LOS ANGELES MOTORCYCLE WRECKING CO., 1052 S. Main, carry good parts for all makes of motorcycles at big discount. We have several motors in first-class condition, dandy for cycle-cars. Call or write. We ship anywhere.

FELLOWS HAVE YOU NOTICED THE SALES BEing made at the PEOPLE'S MOTORCYCLE MART, 1115 and Main? Some business. Bring yours here for results.

USED MOTORCYCLES.
Biggest Values, Largest Assortment, Strongest Guarantee, Lowest Terms at THE INDIAN AGENCY, 1115 S. Olive.

FOR SALE—$50, 4-H.P. THOR, IN PERFECT CONdition, tandem, new Rubber carburetor and overrib tires. Phone GARVANZA 918, mornings or evenings.

FOR SALE—OR EXCHANGE—SINGLE EXCELSIOR with tandem, light and good, good tires. Could use bicycle, furniture or what have you. 840 E. 32ND ST.

SAN FRANCISCO BY AUTO—
Fare $11. Car leaves Tuesday, March 14. CONTINENTAL AUTO TOURS, 105 S. Spring st.

FOR SALE—WARNER SPEEDOMETER, 100-MILE magnetic head, with reducer, perfect condition, $20. 220 WEST VERNON.

WANTED—MOTORCYCLE FOR SPLENDID GUARanteed Jersey cow. KINSLEY, R.F.D. No. 2, Box 117, Compton, Cal., or telephone Compton 127.

FOR SALE—TWIN INDIAN MOTORCYCLE, '11 model, in good condition; will sacrifice for $35 cash. 1141 ECHO PARK AVE., L. A., Cal.

WANTED—FOR CASH, 2-SPEED TWIN HARLEY-Davidson, fully equipped. Call at 960 ADORO ST.

FOR SALE—HARLEY-DAVIDSON TWIN MOTORcycle, tandem, fine condition, cheap for quick sale. 944 W. 16TH.

WANTED—TO BUY A MOTORCYCLE; MUST BE in good condition; 2-speed and 2-cylinder. B. F. WADE TIRE AND RUBBER CO., 512 W. Eighth. Main 5, 41152.

FOR SALE—INDIAN MOTORCYCLE, NO USE FOR same. Will sell cheap for cash. 2006 BRIGHTON AVE. Phone 77215.

FOR SALE—$15, WAGNER MOTORCYCLE, JUST overhauled. Good running order. 826 WEST 42ND PLACE.

FOR SALE—7-H.P. TWIN THOR, FULLY EQUIPped, in pink of condition, for $60. Call till 12 noon Sunday, 1465 TENNESSEE ST. Main 4061-W.

FOR SALE — 7-H.P. INDIAN, GOOD TIRES, motor like new; $25 down, $4 per week. 527 SAN JULIAN. Main 6226.

WANTED — MOTORCYCLE, 17-JEWEL ELGIN watch and 22 rifle, as first payment. Today, 139 S. DITMAN. Boyle 646

FOR SALE—3-SPEED, 1915 TWIN HARLEY-DAVIDson Motorcycle, large tire; leaving city is reason for selling. Phone SOUTH 2617-J-5.

WANTED—HARLEY OR EXCELSIOR FOR HUNdred worth cotash stash; great prospects. Address B, box 329, TIMES BRANCH OFFICE.

WANTED—FIRST-CLASS MOTORCYCLE, BEFORE 10 a.m. today. 5918 HOBART BLVD.

FOR SALE—1912 INDIAN MOTORCYCLE, $15. Call 856 OLIVE ST. A1672.

FOR SALE—EXCELSIOR TWIN, TANDEM, SPEEDometer, prestolite, package carrier, fine condition, three coat; this is a bargain. 480 E. THIRD ST.

WANTED—MOTORCYCLE AT REASONABLE PRICE, give model and price. Address F, box 484, TIMES BRANCH OFFICE.

WANTED—A MOTORCYCLE SIDECAR. MUST BE cheap. Call 335 NORTH KENTON WAY.

FOR SALE — $35, TWO-CYLINDER MERKEL motorcycle. Call today. 3824 SAN JULIAN ST.

Carriages, Wagons and Carts

FOR SALE—FINE TOP BUGGY WITH POLE, RUN only 10 miles. Also new double buggy harness. No use for same. Will sacrifice. Phone VERMONT 2291 or call 5418 SEVENTH AVE.

FOR SALE—ONE TWO-HORSE EXPRESS WAGON in good condition; one set of double and super harness, one surrey

Classified Liners.

POULTRY—POULTRY SUPPLIES—
For Sale, Exchange, Wanted.

FOR SALE—5000 BABY CHICKS MONDAY. Baby chicks are selling like hot cakes and those who find last Monday's before it, will find ours still on hand. Orders for future delivery should be placed at once. We ship everywhere.
HATCHING EGGS. All breeds and varieties. We are in touch with all the established poultrymen and can supply fancy or utility eggs. Single settings 75c to $5.
Incubator lots 5c to 15c per egg. We make it our business to supply just what our patrons are willing to pay for. We also have turkey eggs. Toulouse and White Embden goose eggs. Pekin, Rouen and Muscovy duck eggs. Pearl and White Guinea eggs.
BREEDING BIRDS AND LAYING HENS of all kinds. Light Brahmas, Cornish, Rouen, Pekin, Buenos, Campines, Buttercups, Blue Andalusians, Minorcas, Partridge, Buff, White and Barred Rocks, Reds, Orpingtons, Leghorns and Bantams. No order too small nor too large for us. Our experience is at your disposal. Come to our poultry.
PIGEONS. The finest loft of White Kings on the Coast. Homers, Carneaux, Runners, Fantails, Nuns and others.
RABBITS. Flemish Giants, Belgian Hares, New Zealands, Angoras and Lop Ears.
DOGS AND PUPPIES. Show window full. Take your pick. Pedigreed English Bull, Boston, Airedale and Fox Terrier.
CATS. Persian cats and cats at stud.
CANARIES. Norwich, Rollers, H. Andreasberg, Harz Mountain, guaranteed singers. Females at a bargain.
SUPPLIES. Remedies, Books, Feeds, Seeds.
FREE EXHIBIT. Correspondence invited.
WE BUY chicken stock, birds, pets, dogs, cats.
PANGBURN EXCHANGE,
640 S. Main St. A2026.
Broadway 2834.

FOR SALE—BEST-PAYING POULTRY BUSINESS for its size in California, yielding net annual profit of $2500 from less than 500 birds; can be enlarged indefinitely as demand always exceeds supply. Not a get-rich-quick scheme, but a thoroughly established, scientifically conducted ranch; everything in fairest working order, day old chicks and hatching eggs. Stock healthy and vigorous; buildings and equipment new and modern. Do not confuse this with book agent's proposition; $1000 will cover all at exact inventory value, about $2500. Must be moved away from present location, but owner's new location and prosperity will teach pupil chosen all his successful methods. Closest investigation invited; books open for inspection. Don't write unless you have the cash or real estate on which to secure mortgage can be given. Address box 371, TIMES BRANCH OFFICE.

RELIABLE CHICK FOODS—
Satisfied's Dry Milk Mash—makes sturdy chicks; ready for immediate use, $2.50 per 100 pounds.
Our Special Baby Chick Food—is carefully-balanced elements. 100 pounds $3.00. Our Golden Wheat Chick Feed, $2 per 100 pounds.
Chicken's Growing Chick Food—a dry mash for chicks one month old, 90 pounds, $2.60.
Premium Chick Feed—for chicks over one month old, 100 pounds, $2.60.
Special Turkey Food, a reliable combination for young turkeys, 100 pounds, $2.25.
GERMAIN SEED & PLANT CO.,
326-328-330 So. Main St. Main 906.
10906.

FOR SALE—CALIFORNIA'S FINEST WHITE LEGHORN chicks in thousand lots; hatched from 800 per thousand. Order at once. 4000 on sale March 20, $10 per thousand; 500 Thin Barred strain, March 31 at $12.50 per thousand. Also 500 Tancred strain, Monday, $12.50 per hundred. Also 400 Hooks and Reds, $14.50 per hundred. Monday, 1000 White Wyandottes, $12.50 per hundred, etc. 100 week old White Leghorns, $12.50. We produce our own chicks. Get your flock directly from the breeder. Free booklet. Send for our price list, that explains. etc. P. COOK CHICK RANCH & MAMMOTH HATCHERY, 3017 S. Main st. Telephone South 1802J.

HATCHING EGGS—ALL BREEDS, ANY NUMBER. Utility or exhibition matings. Reasonable prices and incubator lots. We draw our supply from reliable breeders. Our exhibition Partridge Plymouth Rocks, Light Brahmas, Rose Comb White Bantams and White Runner ducks stand for the quality we can supply in all breeds. We have Guinea eggs, geese eggs, Pekin, Rouen and Muscovy duck eggs, and Pearl and Fawn Runner duck eggs at low prices; fancy for prize list. FANCIERS' EXCHANGE, 640 South Main st.

FOR SALE—TWO YEARS AGO LAST DECEMBER we sold to Geo. M. Ellison at Campbell, Cal., which is located 20 miles from Sunnyvale, 20 of our 240-egg Cyphers incubators. They were perfect satisfaction and we are just finishing filling an order for the same man for 25 MORE 540-egg size incubators. In fact we will investigate any of the Pioneer incubators you will find in use. The highest class hot-water incubator manufactured in America. The price is low and we sell them on easy terms. Send for 52-page catalogue. PIONEER HATCHERY, 620 A. Spring, World's Largest Chick Feeders.

FOR SALE—FINE WHITE LEGHORN LAYING PULLETS, $1.25 each; $12 per dozen. Also Thin Barred Rocks, $15; Golden Wyandottes, $15; Buff Orpingtons, $15; Black Minorcas, $15; Black Langshans, $15; also White Leghorn Brown Leghorn, Buff Leghorn, Black Langshan, Red, Barred Rock, White Rock, Black Minorca, Silver-laced Wyandotte, Buff Wyandotte, White Wyandotte, Golden Buttercup, cocks and cockerels, Polish and Bantams, pigeons, rabbits, rabbit hutches and fancy fowls. PIONEER SALES YARD, 114 E. 8th st. 61697.

FOR SALE—
OUR SPECIAL FOR THIS WEEK IS WHITE CLOVER SEED best grass, 90c lb.
BEST KENTUCKY BLUE GRASS, 90c lb.
Send for our cut rate price list of all other seeds. FEEDS and GRAINS and watch for our next week's SPECIAL.
WEST COAST MILL AND SEED HOUSE,
Corner Griffin and Alameda ave.
East 4178. Home 81567.

FOR SALE—
ARE YOU LOOKING FOR
THE BEST IN HATCHING EGGS, BABY CHICKS, COCKERELS, PULLETS AND BREEDING STOCK?
IF SO,
MODEL POULTRY HATCHERY,
Western ave., between 49th and 50th sts. (Grand ave. car.) 40 varieties of THE
PURE-BRED FOWLS
(White winners to select from at reasonable prices.)

FOR SALE—MERIT CHICK FOOD, NO SHELL OR grit, $2.50 per hundred. Merit scratch feed, no shell or grit, $2.25 per hundred. Merit egg mash, $1.90 per sack of 90 lbs., delivered to any part of city. Don't forget to give us a call for the best of grains that money will buy. A trial order is solicited. We know you will be satisfied. MIRAMAR FEED & FUEL CO., Elmona and Vermont. Vermont 3872; 20306.

EGGS!
EGGS!
EGGS!
EGGS!
EGGS!
Suitable hatching eggs—chicken, duck, turkey and goose. Exceptionally fine stock.
GERMAIN SEED & PLANT CO.,
326-328-330 So. Main St.
Main 906. 10906.

FOR SALE — THOROUGHBRED BABY CHICKS, White Leghorn, McFarland strain, $10 per hundred, order direct from this ad. Barred Rock, Matteson strain; Barred Rocks, Ringe strain, $15 per hundred. All our eggs are from trapnested, blooded stock. Order quick for March 20th delivery. THE LOS ANGELES HATCHERY, 4603 Central ave.

FOR SALE—BLUE ORPINGTON EGGS FOR HATCHING, $2.50 for 15 eggs. The cheapest ever offered since their origin. None is too choice to get started in this new and popular breed. Silver Campines, the prize birds, imported direct from England, $1 a setting; 2 settings, $1.50. H. W. YOUNG, 213 E. 54th st., Glendale. Phone Glendale 90W.

I TEACH TURKEY RAISING BY MAIL. THE simplest and most profitable business. The highest price; most in the market. The largest incubator in the world. Capacity, 70,000 eggs. Run by two thousand per cent. Increase. No experience necessary to learn. Write today. FRESNO SCHOOL OF TURKEY RAISING, Box 1258, Fresno, Cal.

FOR SALE—BABY CHICKS. THIS IS MY 11TH year of breeding and hatching White Leghorns only from my own pure bred, heavy laying hens and will send you chicks so you can raise from April 1 to July 1 for $15. Order early to avoid disappointment. P. P. McLAUGHLIN, Orchard ave., Gardena, Cal.

FOR SALE — CONVERT YOUR INCUBATOR TO electric heat. We furnish all heating units, insure satisfaction and instructions how to make the change. Any one can do it. Send for prices stating make and size of your machine. ELECTRIC SPECIALTY CO., 18 Richards st., Salt Lake City.

FOR SALE—RHODE ISLAND RED CHICKS, MONday, at 15 cents each, if for $20; $12.50 per hundred. Orders taken for setting eggs; any quantity at 5 cents each. Chicks and eggs from my famous breeding stock only. ROSE M. POULTRY RANCH, Van Nuys, sales department, 750 South San Pedro st., Los Angeles, Cal. Phone F5952.

FOR SALE—EGGS FOR HATCHING AND BABY chicks from hen or setting; Rhode Island Reds, Barred Rocks, Anconas and Sicilian Buttercups; they lay a large white egg, nonsetters and winter layers. CHICKEN POULTRY YARDS, 1431 Sycamore ave., Glendale. Home Phone 1075.

FOR SALE—NO FAIL EGGS THAT HATCH. McConnell's Black Minorcas, McFarlane's White Leghorns, Buttercups for 15, 75c; prize grand imported English Red Caps, $1.50 for 15; from Also trio Buttercups only $4. EDWARD SWEET, 2502 W. 48th. Phone Vermont 1506.

FOR SALE—5 SCIENTIFICALLY CONSTRUCTED portable poultry houses with runs, food hopper, drinking fountain, nests, roosts, etc., suitable for 14 birds per house; value $15 each; will sell for $10 each, like new; also $20 brooder, $16. 9062 HERMOSA, Hollywood 727.

FOR SALE—EGGS THAT WILL HATCH WHITE LEGHORNS, ANCONAS, R. I. REDS; for 15, from high class matings, $1; from special prize matings, $1.50; for 50, $3.50; 100 from all Leghorns mating, $5. Write or phone 2554 E. 20th st. AUSTIN R. WHITE, 1720 Acacia st., Alhambra.

FOR SALE—WHITE PLYMOUTH ROCKS, PULLETS and cockerels, cheap. Easy for hatching, at the late Los Angeles show, on 4 entries, I received 3 ribbons and a cup. H. H. LEONARD, 818 E. Kelso st., Inglewood, Calif.

FOR SALE—EGGS, BARRED ROCK, BEST PEN headed by a $30 ringlet direct from R. B. Thompson. All good birds from them. Will set a hen, $1.50. 1714 NORTH NEW HAMPSHIRE, Hollywood car to Vermont.

FOR SALE—HATCHING EGGS, CROSS FROM McFarland and Martin prize-winning White Leghorns, $3 per 100; per 14, or $4.50 per hundred. 2125 W. WASHINGTON ST.

FOR SALE—90 WHITE LEGHORN LAYING HENS, McFarland strain, and 2 cockerels, 1 thoroughbred White Rock and 1 Rhode Island Red cockerel, $20. 1744 E. Mission boro and cockerel. 750 E. 20TH ST.

FOR SALE—BEAUTIFUL, BUFF LEGHORN PULlets, 10 months old, $1 each. Also cocks, cockerels and hens cheap; ready to sell but stock must go. A. V. BUNKER, 1716 West 36th st.

FOR SALE—15 RED HENS AND COCKERELS, 6 Brown Leghorn pullets, laying. 5001 MONETA.

FOR SALE—TURKEYS, PINE BRONZE, 3 HENS, one gobbler. Also setting hens. 735 CLANTON ST., South 1048-J.

FOR SALE—GOLDEN AND SILVER PHEASANT and my pet bantams at bargain prices. VERMONT 1945.

FOR SALE—7 WHITE ROCK PULLETS, RANFORD strain, 8 Silver Laced Wyandotte pullets. EAST 2008.

POULTRY—POULTRY SUPPLIES—
For Sale, Exchange, Wanted.

FOR SALE—
FIBER PIGEON NESTS.
Fiber pigeon nests will not warp or break; easy to clean, nonconductor of heat or cold; will increase the hatch; sanitary and cheap—two for 25c; $1.40 per dozen.
USE TOBACCO STEMS FOR PIGEON NESTS.
A large bag for 60c., 50 pounds for $2.50, 100 pounds, $4.50.
SHREDDED ALFALFA FOR RABBITS.
Save money by using this splendid feed. Delivered in the city for $1.35 per 100 pounds.
GERMAIN SEED & PLANT CO.,
326-328-330 So. Main St.
10906. Main 906.

FOR SALE—EGGS FOR HATCHING, FOWLER AND Masterson Rhode Island Reds, my three pens are headed by males that are dark even colored birds, one being winner of two firsts and three other prizes, another being sired by first cock L. A. 1914, the females are of same quick and real rank; ask for mating list. F. X. PRICE, 710 W. Vernon. Vermont 1926.

FOR SALE—BABY CHICKS. MONDAY WE WILL have on sale a good supply of Reds, Barred Rocks, White Leghorns, etc. Our prices are always low and we give you Hatching eggs of all kinds can be supplied in most any number and at lower prices than they other here. Fertility warranted. We sell all kinds of poultry supplies, feed and everything at lowest prices. Free catalogue. PIONEER HATCHERY, 620 S. Spring. Phones: Bdwy. 7045; F1625.

FOR SALE—15 THOROUGHBRED FERTILE EGGS for a DOLLAR, of the Barred Rocks, R. I. Reds, Black Minorcas, 12 Mammoth Bronze turkey eggs, $1.50; Pekin or Indian Runner eggs, $1.00. Eggs by the HUNDRED or more at very low prices. No one can undersell us on hatching eggs. Get our prices. PIONEER HATCHERY CO., 620 S. Spring. Open evenings. F1625, Broadway 7045.

FOR SALE—CARBOLA. A DISINFECTING WHITE Paint, gives a pure sweet smell, makes dark places WHITE AS DAYLIGHT; a safeguard against disease.
10 pounds for $1, making 10 gallons of white paint. Absolutely safe.
GERMAIN SEED & PLANT CO.,
326-330 S. Main st.

FOR SALE—150-EGG MODEL INCUBATOR, NEARly new, $12 (will trade for eggs or chicks). One 50-EGG "SUCCESS" brooder with lamp, $5. One 60-EGG "SUCCESS" copper tank, $5. One 50-egg Cyclo incubator, complete, $8.50. We want to sell these quick; hence these low prices. One 216 Jubilee cheap; 3 used 540-egg Pioneer incubators, good as new, $35 each, cash or terms. PIONEER HATCHERY CO., 620 S. Spring.

FOR SALE—EGGS FOR SETTING FROM TRAPnested White Wyandotte high record strain; also baby chicks that will hatch March 16. Call week days, 741 N. HOLLENBECK ST. East First st. cut.

FOR SALE—OSTRICH EGG SHELLS, $1 EACH, decorated eggs, $2 to $5. Carriage charges $20 extra. Send an ostrich egg to your eastern friends. CAWSTON OSTRICH FARM, downtown store, 723 S. Broadway.

FOR SALE—LEE BROODER, 150 CHICK, LAMP and all complete, cost $13, will take $5 or 6 pullets, White Leghorns or R. I. Reds. AUSTIN R. WHITE, 1720 Acacia st., Alhambra. Phone 253W.

FOR SALE—75 MONARCH WHITE MINORCA young hens, $12 dozen up; line bred and same family as champion male and female at World's Fair, San Francisco, last year. ROY L. W. STICKLAND, Esperanza st., Sierra Madre, Cal.

FOR SALE — TWO NEARLY NEW "PRIDE OF Petaluma" brooder heaters; these are the large brown heater that will care for 1000 chicks in one room. Heat with distillate automatically. Will sell at $15 each. They cost $30. If you want a snap see them. PIONEER HATCHERY CO., open evenings, 620 S. Spring.

FOR SALE—WHITE LEGHORN SETTING EGGS AT $6 per hundred; also baby chicks at 12½c each, from pure blooded stock, and heavy laying strains. GRIFFITH POULTRY FARM, 617 North Louise st., Glendale. Glendale 9077.

FOR SALE—EGGS AND BREEDING STOCK; MY Mammoth strain S. C. B. Minorcas, winners at the great P. F. I., at last five prizes; 50-egg Buckeye incubator, cheap. F. P. BUSBY, 2221 Terrace Heights ave. Phone 41152.

FOR SALE—ONE PENCILED PARTRIDGE ROCK rooster, full blooded stock. Pencilled Partridge Rock eggs for setting, $1.50. White Orpington eggs, $1 setting. Phone Vermont 1506, or call 1811 W. 48TH ST.

FOR SALE—REED ELECTRIC INCUBATOR, TWO 252-egg size Cyphers incubators, 2 Buckeye brooders, one Cyphers incubator, or two International brooders. JAS. R. WALLACE, 1667 E. Third, Long Beach.

FOR SALE—FANCY STRAIN BLUE ANDALSIAN and R. I. Red eggs, $1.50 and 60c per setting; Carneaux squabs, $4 to $6 per dozen. SANITARY POULTRY YARDS, 1040 Monterey Road, South Pasadena. Tel. Home 85754.

FOR SALE—RELIABLE EGGS, SINGLE COMB Rhode Island Reds, by the setting, or incubator lots. Also mammoth bronze turkey and Toulouse geese eggs. A. THOMMEN, 9815 South Figueroa.

FOR SALE—CHEAP FOR A QUICK SALE, BONnell thoroughbred Black Minorca cockerels, prize stock. Also late thoroughbred Barred Rock cockerels. PHONE 20444.

FOR SALE—CHOICE PEN RHODE ISLAND REDS; ten pullets, one cockerel, and 8 Mallby ducks. Price $24.50. 1061 LEIGHTON AVE. Phone Vermont 3959.

FOR SALE—BUFF LEGHORN EGGS, $1 PER SETting, $5 per 100; $35 per 1000, 240-egg type; best on the Coast. Phone 4271, H. H. MORRISON, Whittier, Cal. R.F.D. 2, box 183.

FOR SALE—ANCONA BABY CHICKS, $14 PER 100. Young's strain. Hatching eggs, $5 per 100. Fertility guaranteed. PIONEER HATCHERY, 620 S. Spring.

FOR SALE—WE SELL EGGS, BUT WE WANT TO BUY 1000 Mammoth Bronze turkey eggs. Phone or write what you have to sell and we will send our buyer to inspect the stock. PIONEER HATCHERY CO., 620 S. Spring.

FOR SALE—INDIAN RUNNER DUCK EGGS, 10c each, true fawn and white Walton, England and Brooks of New York strain. 527 S. MOTT ST.

FOR SALE—CHEAP, 75 THOROUGHBRED BUTTERcups, heavy layers; incubator, portable coops; guaranteed; 1 per 15. SWAIN, 131 Mariposa. Eagle Rock. Garvanza 1215.

FOR SALE—PLYMOUTH ROCK EGGS, SETTING of 15, $1; $7.50 per hundred, guaranteed 90 per cent fertile. Keeso strain; also very fine White Leghorn rooster, $4. DUNKLEY, 1042 Santee. F5318.

FOR SALE—AN OPPORTUNITY TO GET STARTED with REAL Rhode Island Reds at small cost. Ringsized blue ribbon winners. Chicks 15c; hatching eggs reasonable. BROOKDALE RANCH, 1208 Delaware. West 5469.

FOR SALE—OR EXCHANGE—A PEN OF SICILIAN Buttercup pullets and rooster; also Harrison strain Rhode Island Red cockerels for what? 74770.

FOR SALE—I'M SURE YOU'LL ADMIRE MY high-class Black Minorcas. Eggs $3 and $5 for 15. MRS. BRISTOL, 209 N. Gage st. Write or Phone—81900; Boyle 2686.

FOR SALE—100 LAYING HENS, BARRED ROCKS, White Leghorns, Minorcas, all good ones. Must sell. Call Sunday or any day. 928 E. 47TH ST.

FOR SALE—FINE R. I. R. ROOSTER, ONE YEAR old, good color and shape, weight about 8½ pounds. PHONE Hollywood 402. Call 5806 VIRGINIA AVE.

FOR SALE—FINE R. I. R. ROOSTER, ONE YEAR old, good color and shape, weight about 8½ pounds. PHONE Hollywood 402. Call 5806 VIRGINIA AVE.

FOR SALE—GUARANTEED, ALL PULLETS, (ha.) old, B. Rocks and R. I. Reds, Monday, $2.0 dozen. Large variety March 19th. Phone 77733 EUREKA HATCHERY, 1293 W. 36th st. Ang. 2

FOR SALE—WHITE LEGHORN HENS, MACFARland's, $10.50 per dozen, with rooster, or exchange for rocker, davenport, wood stove. MRS. LINARD, Centre ave., Montebello, Cal.

FOR SALE — SIX THOROUGHBRED BLACK Minorcas, laying pullets and rooster, $7.50. Also from pure blooded stock, laying hens, $3. 2022 OAK ST., Glendale.

FOR SALE—EGGS AND BREEDING STOCK; MY Mammoth strain S. C. B. Minorcas, winners at the great P. F. I., at last five prizes; 50-egg Buckeye incubator, cheap. F. P. BUSBY, 2221 Terrace Heights ave. Phone 41152.

WANTED—SETTER DOG, EITHER IRISH GORDON or Llewellyn, about year old, no fancy prices. H. APPLEFORD, 609 Bonnie Brae st.

FOR SALE—ONE DOZEN GOOD LAYING MINORCA hens and one rooster, a bargain. 2215 ROGERS AVE. Phone 41286.

FOR SALE—BABY PEKIN DUCKS, 20 CENTS. Orders for shipment. Money with order. Watts car, 2 blocks east, J. H. STURR, 1552 E. Florence ave.

FOR SALE—BUFF MINORCAS, EGGS $1 SETTING. World's Fair winnings. Stock cheap. 1102 WEST 52ND. Vermont 3076.

FOR SALE — OR EXCHANGE — PULLETS, THOroughbred and mixed, fine layers. Also hens with baby chicks. 2148 AVON PT.

FOR SALE—BARRED AND RED BABY CHICKS, 10c to 12c each. Also eggs. Come and see us or see them then you will buy them. We deliver. Phone Vermont 1377. 5701 ST. ANDREWS PLACE.

FOR SALE—VERY CHEAP, SEVERAL WIRE COOPS and boxes for hatching and rearing chicks. 1014 WEST 10TH ST.

FOR SALE—50 RHODE ISLAND RED CHICKS, 10c apiece. Call 2951 7TH AVE. West 2348.

FOR SALE—YOUNG LAYING HENS. 1102 EAST 20TH., corner Griffith ave.

FOR SALE—ROOSTERS, BRAHMAS, WHITE ROCK and Minorca thoroughbreds. Half price. WILSHIRE 1358.

FOR SALE—BARRED ROCK COCKEREL, ESTER strain, 11 months old. Price $2.50. 1412 W. EIGHTH ST.

FOR SALE—50 THOROUGHBRED RHODE ISLAND Red hens and pullets, all or part. C. A. HORN, 157 Magnolia ave., or phone Burbank 18.

FOR SALE—RHODE ISLAND RED EGGS FOR hatching, $5.50 per 100. Pike's strain. 702 NORTH AVENUE 66.

FOR SALE—FARRISON STRAIN RHODE ISLAND Reds, Bunker Buff Leghorns; eggs for hatching $1 to $3 per setting, $5 per hundred. Also pen of Partridge Wyandottes. 210 N. AVE 66. Garvanza 1725.

FOR SALE—10 LIGHT SUSSEX AND EGGS FROM Speckled Sussex. 1952 W. 22ND ST. West 6386.

FOR SALE—WHITE WYANDOTTE EGGS FOR hatching from first prize winners. Mrs. Jesse Mc-Cubbin, 1233 West 52nd st. Vermont 4705.

FOR SALE—216 EGG SIZE JUBILEE INCUBATOR, $20; 3 Cyphers hot-water brooders, cheap. Cottage in rear, 1121 S. OLIVE.

FOR SALE — EGGS, EXTRA FINE, MINORCA. Humphrey strain, $1.50 setting. 1634 ARAPAHOE.

FOR SALE—100 WHITE LEGHORN HENS ONE year old, $15. SOUTH FIFTH AVE., Alhambra. Phone Alhambra 78.

FOR SALE—SETTINGS, GREATEST HEAVY LAYERS, English Sussex, laying 75 per cent, all the time. 1047 W. 45TH.

FOR SALE—1000 BABY CHICKS, SUNDAY AFTERnoon, 2—cash. 1 West Jefferson car to Budlong or Vermont car to 36th st. 1290 W. 36TH ST.

FOR SALE—BANTAM BUFF COCHIN AND JAPanese Silkies. Phone BOYLE 2221.

FOR SALE—ANCONA EGGS FOR SETTING, $1. Also other varieties. South 9001. ELAINE AND ALMEDA.

FOR SALE—BLACK LANGSHAN, BLAKELY strain. Buff and White Orpington eggs for hatching. PHONE 79775.

FOR SALE—6 BLACK MINORCA HENS AND FINE rooster; also a few red hens. Call Sunday, 1249 W. 52ND ST.

FOR SALE—RHODE ISLAND HEN AND CHICKS, also eggs for setting. 6430 BUDLONG. Vermont 5215.

FOR SALE—BANTAMS, PEN OF WHITE COCHINS, pair of Partridge Cochins, best stock. Vermont 5275. 6430 BUDLONG.

FOR SALE—BLUE ANDALUSIAN EGGS FROM THOR-oughbreds, $1.50 per setting. 522 W. 47TH ST. Vermont 889.

WANTED — WORK ON, OR TAKE SHARE IN poultry ranch. Address B, box 175. TIMES OFFICE.

FOR SALE—CHEAP, 100-EGG AND 250-EGG Model incubators, built by Chas. Cyphers. Can be seen at 806 N. MAIN ST.

FOR SALE—THOROUGHBRED WHITE ROCK EGGS, Easler-Durfee strain, 5c each. 1022 W. SECOND ST. Broadway 5418.

FOR SALE—REED STRAIN RHODE ISLAND RED cockerels, hens and pullets. Phone 71444 or call 1739 W. 25TH ST.

FOR SALE—QUACKLESS DUCKS, BROWN LEGhorn hens, Plymouth Rock cockerel. WEST 5020.

FOR SALE—RHODE ISLAND RED EGGS, 75c per setting, also 2 philo coops, 1831 NEW JERSEY ST. Boyle 141.

FOR SALE—FINE NICE ROSE COMB RHODE IS-land Reds; also eggs for hatching and young cockerels, 1341 W. 40TH ST.

WANTED—MARKET POULTRY. GET OUR OFFER first, it will pay you. Cash at your door. P. O. Box 1515, Los Angeles. Drop us a postal.

FOR SALE—B. R. BABY CHICKS, $1.50 A DOZ. B. R. Red and Ancona hens for sale. 1331 W. 46TH ST.

FOR SALE—BUFF ORPINGTON YOUNG HENS, PULlets, cocks, setting eggs and setting hens, 1013 UNION AVE.

FOR SALE—BUFF AND PARTRIDGE COCHINS, bantams and Swinhoe Pheasants, hatching eggs, fine stock. 1756 EDGEMONT ST. 590484.

FOR SALE—50 CHICKS, REDS AND BLACK MINorcas, 2 weeks old, 15c each. 5612 FORTUNA STREET.

FOR SALE—WHITE MUSCOVEY DUCK EGGS, Mammoth Pekin and Fawn Indian Runner eggs. Phone BOYLE 8202.

FOR SALE—BARRED ROCK AND BUFF LEGHORN eggs for hatching, 15 for 75c, 901 W. 81ST ST. Vermont 2976.

FOR SALE—BARRED ROCK EGGS FROM EARLY and heavy-laying strain, $1 setting. 807 E. 21ST ST. 24525.

FOR SALE—THOROUGHBRED BARRED AND White Rock young laying hens. Call 56589.

FOR SALE—150-EGG INCUBATOR IN PERFECT order, cheap for cash. 929 WEST THIRD ST.

FOR SALE—RHODE ISLAND RED SETTING HENS, $1.25 each. 1286 W. 36TH ST. Phone 25690.

WANTED — FRYERS AND ROASTING CHICKENS. 1922 W. ADAMS, West 40, 71135.

FOR SALE—15 HEALTHY LAYING HENS, 672 W. 50TH PLACE. Vermont 3806.

FOR SALE—OR EXCHANGE—FOR CHICKENS, INcubator, cheap. SOUTH 3406-W.

FOR SALE—11 THOROUGHBRED RHODE ISLAND Red hens and one rooster. CALL 29012.

FOR SALE—TEN MONTHS OLD BUFF COCHIN roosters. 3750 WESTERN AVE.

FOR SALE — WANTED, EGGS TO HATCH ON shares. S. F. WILLIAMS, 933 Albany st.

FOR SALE—NICE WHITE LEGHORN HENS AND pullets, McFarland strain. 820 W. 53RD ST.

FOR SALE—FOUR GOOD MILCH COWS. CORNER 82ND AND MONETA AVE. South 2146.

FOR SALE—THREE MANDY LEE INCUBATORS AT a bargain. Call 59213. 5284 MELROSE AVE.

POULTRY—POULTRY SUPPLIES—
For Sale, Exchange, Wanted.

FOR SALE—
INCUBATORS THAT PRODUCE RESULTS.
CYPHERS INCUBATORS work like a charm; strong, durable, reliable, result-producing; self-regulating and ventilating.
BUCKEYE INCUBATORS are not complicated. Every egg kept in exact correct temperature. Ideal for beginners.
QUEEN INCUBATORS produce healthy chicks. Made in sizes to meet all needs; 100 per cent. hatches are common.
GERMAIN SEED & PLANT CO.,
326-328-330 So. Main St.
10906. Main 906.

FOR SALE—CHICKS, CHICKS. ORDER NOW FOR March and April delivery from selected, strong and heavy layers. Rhode Island Red, 2 years old, stock Hoganized and trapnested, $12 per 100; also 3 dozen pullets ready to lay from $10 up. MODEL HATCHERY, 1402 N. Virgil ave.

FOR SALE—FINE YOUNG RHODE ISLAND RED cock for breeding, $2. R. I. Red eggs for hatching, blue ribbon strain, $1.50 per 15. 1502 La. SAIG AVE., Hollywood.

FOR SALE — MUST CLOSE OUT REMAINING stock and equipment of my White Orpington main this week. MEDINE, 612 W. 43rd Place. Phone 23639.

FOR SALE—NINE YOUNG LAYING ANCONA PULlets, $8. West 2858, or call Sunday, between 1 and 3, at 1288 W. 36TH ST.

FOR SALE — WHITE WYANDOTTE EGGS FOR hatching, $1 per setting. 882 E. 40TH. South 4328W.

FOR SALE—DARK—CORNISH EGGS, 15c EACH; also rabbit hutches, Monday, 186 E. 48TH. South 1817W.

FOR SALE—THOROUGHBRED BUFF ORPINGTON chicks, 15c each. Setting eggs, $1 for 15. 408 W. 54TH ST. 29701.

FOR SALE—THOROUGHBRED WHITE WYANdottes, 10 chickens and a rooster, $12. 619 EAST 21ST STREET.

FOR SALE — OR EXCHANGE—WHITE MUSCOVY drakes and Muskovy duck eggs, for setting. 224 N. EASTLAKE AVE. East 2688.

FOR SALE — THOROUGHBRED BARRED ROCK cockerels, Eggs strain, $3 up; also setting eggs. 717 W. 79TH ST.

FOR SALE—ANCONA MENS, $1.25 EACH, NINE Brown Leghorn bantams, $4. M. HORN, 181 W. 42nd st. South 2611.

WANTED — MARKET POULTRY. WILL CALL country or city. M. HORN, 181 W. 42nd st. South 2611.

FOR SALE—PEKING DUCK EGGS FOR HATCHing; orders for baby ducks. H. H. DYE, R.R. 12, box 247, Los Angeles.

FOR SALE—THOROUGHBRED MINORCA AND SILver Laced Wyandotte eggs for setting; also fine roosters. 1142 FOURTH ST., Santa Monica.

FOR SALE—CARNEAUX AND RUNT PIGEONS OR trade for chickens, cheap for cash. 1348 EAST VERNON. South 82948.

FOR SALE—TWO FINE LARGE BARRED ROCK roosters, $5 or will exchange for pullets of same breed. PHONE 73007.

FOR SALE — THOROUGHBRED BARRED ROCK eggs, from selected stock, 75 cents each. 2129½ S. LOS ANGELES. SOUTH 5623.

FOR SALE—OR EXCHANGE—FOR SETTING HENS or what have you? Toulouse geese eggs. VERMONT 4305.

FOR SALE—BLACK MINORCA. NORTHRUP strain, Ancona Shepherd strain, eggs, $1.50 per 15. 1023 E. 59TH PLACE. Wilshire 3080.

FOR SALE — McFARLANE WHITE LEGHORN hatching eggs, $4.50 per 100; $1.00 setting. RENSCHEIDT, 4912 Sunset Blvd. Holly 2792.

FOR SALE—150 WHITE LEGHORN PULLETS, A. 7. STOCK. Claim 2 miles near Wilcox, Bell, Cal. Box 208, R. 14, Los Angeles.

FOR SALE—HATCHING EGGS, THOROUGHBRED light Brahmas and Plymouth Rocks; also 2 young Light Brahma roosters for sale. 3928 LA SALLE.

FOR SALE—DARK CORNISH, POWLS OR WINNERS at 1916 show; eggs and chicks. 446 W. SANTA BARBARA. 28259.

WANTED—SETTER DOG, EITHER IRISH GORDON or Llewellyn, about year old, no fancy prices. H. APPLEFORD, 609 Bonnie Brae st.

FOR SALE—ONE DOZEN GOOD LAYING MINORCA hens and one rooster, a bargain. 2215 ROGERS AVE. Phone 41286.

FOR SALE—BABY PEKIN DUCKS, 20 CENTS. Orders for shipment. Money with order. Watts car, 2 blocks east, J. H. STURR, 1552 E. Florence ave.

FOR SALE—BUFF MINORCAS, EGGS $1 SETTING. World's Fair winnings. Stock cheap. 1102 WEST 52ND. Vermont 3076.

FOR SALE — OR EXCHANGE — PULLETS, THOroughbred and mixed, fine layers. Also hens with baby chicks. 2148 AVON PT.

FOR SALE—BARRED AND RED BABY CHICKS, 10c to 12c each. Also eggs. Come and see us or see them then you will buy them. We deliver. Phone Vermont 1377. 5701 ST. ANDREWS PLACE.

FOR SALE—VERY CHEAP, SEVERAL WIRE COOPS and boxes for hatching and rearing chicks. 1014 WEST 10TH ST.

FOR SALE—50 THOROUGHBRED RHODE ISLAND Red hens and pullets, all or part. C. A. HORN, 157 Magnolia ave., or phone Burbank 18.

FOR SALE—RHODE ISLAND RED EGGS FOR hatching, $5.50 per 100. Pike's strain. 702 NORTH AVENUE 66.

FOR SALE—FARRISON STRAIN RHODE ISLAND Reds, Bunker Buff Leghorns; eggs for hatching $1 to $3 per setting, $5 per hundred. Also pen of Partridge Wyandottes. 210 N. AVE 66. Garvanza 1725.

FOR SALE—10 LIGHT SUSSEX AND EGGS FROM Speckled Sussex. 1952 W. 22ND ST. West 6386.

FOR SALE—WHITE WYANDOTTE EGGS FOR hatching from first prize winners. Mrs. Jesse McCubbin, 1233 West 52nd st. Vermont 4705.

FOR SALE—216 EGG SIZE JUBILEE INCUBATOR, $20; 3 Cyphers hot-water brooders, cheap. Cottage in rear, 1121 S. OLIVE.

FOR SALE — EGGS, EXTRA FINE, MINORCA. Humphrey strain, $1.50 setting. 1634 ARAPAHOE.

FOR SALE—100 WHITE LEGHORN HENS ONE year old, $15. SOUTH FIFTH AVE., Alhambra. Phone Alhambra 78.

FOR SALE—SETTINGS, GREATEST HEAVY LAYERS, English Sussex, laying 75 per cent, all the time. 1047 W. 45TH.

FOR SALE—1000 BABY CHICKS, SUNDAY AFTERnoon, 2—cash. 1 West Jefferson car to Budlong or Vermont car to 36th st. 1290 W. 36TH ST.

FOR SALE—BANTAM BUFF COCHIN AND JAPanese Silkies. Phone BOYLE 2221.

FOR SALE—ANCONA EGGS FOR SETTING, $1. Also other varieties. South 9001. ELAINE AND ALMEDA.

FOR SALE—BLACK LANGSHAN, BLAKELY strain. Buff and White Orpington eggs for hatching. PHONE 79775.

FOR SALE—6 BLACK MINORCA HENS AND FINE rooster; also a few red hens. Call Sunday, 1249 W. 52ND ST.

FOR SALE—RHODE ISLAND HEN AND CHICKS, also eggs for setting. 6430 BUDLONG. Vermont 5215.

FOR SALE—BANTAMS, PEN OF WHITE COCHINS, pair of Partridge Cochins, best stock. Vermont 5275. 6430 BUDLONG.

FOR SALE—BLUE ANDALUSIAN EGGS FROM THOR-oughbreds, $1.50 per setting. 522 W. 47TH ST. Vermont 889.

WANTED — WORK ON, OR TAKE SHARE IN poultry ranch. Address B, box 175. TIMES OFFICE.

FOR SALE—CHEAP, 100-EGG AND 250-EGG Model incubators, built by Chas. Cyphers. Can be seen at 806 N. MAIN ST.

FOR SALE—THOROUGHBRED WHITE ROCK EGGS, Easler-Durfee strain, 5c each. 1022 W. SECOND ST. Broadway 5418.

FOR SALE—REED STRAIN RHODE ISLAND RED cockerels, hens and pullets. Phone 71444 or call 1739 W. 25TH ST.

FOR SALE—QUACKLESS DUCKS, BROWN LEGhorn hens, Plymouth Rock cockerel. WEST 5020.

FOR SALE—RHODE ISLAND RED EGGS, 75c per setting, also 2 philo coops, 1831 N

Classified Liners.

PATENTS—
And Patent Attorneys.

PIONEER PATENT AGENCY.
Established 37 years.
HAZARD, HERRY & MILLER.
HENRY W. HAZARD, removed agency from Wesley Roberts Bldg. to Central Bldg., S. E. HERRY, expert specification writer. HERMAN MILLER, eight years examiner in Patent Office. Liberty contains records of every United States Patent. Examination without charge.
Hazard's Book on Patents free.
Home A5637. 500 CENTRAL BLDG. M. 2332.

EDMUND A. STRAUSE,
PATENTS, TRADE MARKS,
E. A. WALLACE, EX-EXAMINER
U. S. PATENT OFFICE, NOW
CONNECTED WITH AGENCY.
LOCATED TEN YEARS AT
620 WESLEY ROBERTS BLDG.
THIRD AND MAIN ST. A1495.

PATENTSCHUTZE IN DEN VEREINGTEN STAATEN und im Auslande fuer Erfindungen jeder Art. Schutz-Marken und Muster-Schutz. Patents, trademarks and designs. ANTON GLOETZNER, JR., 317 Tajo Bldg. Phone A5025.

FRANK WATERFIELD, REGISTERED PATENT Attorney and draftsman, 1001 Washington Bldg., corner Third and Spring sts. F6328. Inventions developed and perfected. Mechanical drafting and designing. Model making.

PROTECT YOURSELF FROM PARTNERS WHOM you do not know; form a corporation. If property owned, "blue sky" law cannot affect you. Address LT, box 225, TIMES OFFICE.

WILL SELL INTEREST FOR $100 TO $1000 IN the winning talking movie machine now being constructed; fine chance. Address R, box 460, TIMES BRANCH OFFICE.

GET YOUR PATENT DRAWINGS AND APPLICAtion papers. Other inventors satisfied. No attorney's fee. KRUEGER, 442 Roberts Bldg., Third and Main.

A. J. FARNSWORTH, ELEC. & MECH. ENGINEER. Patent drawings an' application papers. 702 S. SPRING ST., Room 200.

SIMPLE PATENT, $15; ATTORNEY FEE; SEMER G. WELLS, Registered Patent Attorney, 702 Spring, Room 223.

G. E. HARPHAM GETS PATENTS THAT PROTECT. Thirty years' experience. Inventions financed. 1001 WASHINGTON BLDG.

FOR SALE—PATENT, $700, $300 CASH, AUTOMOtile for balance. Phone A9446, Room 21, or address 647 TOWNE AVE.

H. GEARING, MECHANICAL ENGINEER, PATENTS AND MACHINE DESIGNING. 908 SOUTH OLIVE ST. PHONE MAIN 6147.

MINING—

READ EMINENT MINING ENGINEERS' REPORTS on Venezia gold mines, near Prescott, Arizona, who believe property rightly handled will produce large earnings for many years.
Property stands mill, about two thousand feet of workings with large ore bodies opened. Now offering first mortgage gold bonds to erect 100-ton cyanide plant. Bonds carry 6% interest, absolutely known to man for principal and interest, with indicated dividends for many years to accrue from sales. Full particulars on request.
A. T. ARTHUR, 1116 Black Bldg. Main 647.

THE GLORY HOLE, ARIZONA'S FAMOUS HIGH grade mine has just been taken over, bought and paid for in full, by the Glory Hole Bonanza Mines Co. Tunnel being started to cut ledge at depth, over one hundred feet wide. Thousands of dollars in hundred-dollar-a-pound high grade ore taken out on the surface. An opportunity for investors to make a big, quick profit as soon as tunnel opens up ore bodies in main ledge. If your broker hasn't this stock, see McDERMOTT, Ground Floor Broker, 625 S. Spring st., and get some of first block before the raise comes.

FOR SALE—MINERS, RANCHERS, ATTENTION. We manufacture new galvanized tanks. 1025 gallons, $22.50; 2000, $32.50; ship in car load; cheap freight, used redwood tanks, 1000 to 50,000, two boilers, 60, 100 H.P.; 75-H.P. engine, compressor; retainer at 25 per cent. Rgt price; guaranteed; also 80-H.P. Holt steam tractor, cost $6000, for $400, fine shape, worth more for repairs. DEMMITT CO., Office 129 N. Main. 15191; Broadway 1994.

FOR EXCHANGE—A LARGE BLOCK OF STOCK IN one of the best gold mining propositions yet found in Nevada. The property is located between and adjoining two paying mines, one of which produced half a million dollars last year, and the property should be fully as good a mine. The block of stock I have I value at $40,000 and will exchange it for good Los Angeles realty. If you can handle this, call at once, or you have to answer this and describe fully what you have to offer. Address Z, box 167, TIMES OFFICE.

MANGANESE TONNAGE WANTED—WILL PAY $22.50 per ton F.O.B. shipping point for Manganese ore, containing 50 per cent metallic manganese or better and less than 2 per cent. Iron; higher metallic in proportion. Must also contain small percentage of phosphorus and silica, in answering state shipping point, tonnage you can ship, copy of assay, and how soon you can ship first carload. Address Z, box 91, TIMES OFFICE.

FOR SALE—DEVELOPED ARIZONA COPPER MINE, well located, near railroad, in prospective copper zone. Carries large GOLD values, has abundant water, power and electric plant fully equipped. Ten thousand tons RICH ores on dumps with a MILLION more uncovered. Principals, who can qualify as to investment and management, give full data. A. C. BAISD, 309 Wilcox Bldg., Los Angeles. Phone 63151.

MINERALS WANTED—
Any person having choice gold and other mineral crystals which he desires to sell at a reasonable price may send the same upon approval, at a fixed price to the undersigned, who will pay expressage both ways.
ALBERT C. BURRAGE,
Redlands, Cal.

TUNGSTEN. A GROUP OF FIVE CLAIMS CONTAINing both ledges and placers. Adjoining the property of the Primos Chemical Company on the west and another large concern employing several hundred men, on the north, situated in the Dragoon Mountains, four miles from railroad. Claims now producing high-grade Huahuatita. Address L. R. LAGLER, Dragoon, Ariz.

WANTED—$200, WILL GIVE PART OF MY ONE-third interest in developed gold mine, Arizona, 15 stamp mill, running every day. Plenty good ore blocked out. Company all financed. Not for sale, will make good clean up this month. A fine side deal. References required. Address R, box 203, TIMES BRANCH OFFICE.

FOR SALE—DEVELOPED COPPER MINE IN ARIzona, 23 patented claims, equipped with buildings and machinery. 3000 feet drifting done, lots of copper ore in sight. Price $150,000; $10,000 cash, balance easy terms. Address W. H. BRADRICK, 5106 Hollywood blvd. 50121.

WILL GIVE LEASE AND BOND ON ZINC PROPerty, showing shipping ore; property located in proven district from which there are from 10 to 20 cars being shipped each month; no ore shipped less than $50 per ton. 807 BAKER-DETWEILER BLDG.

WANTED—INVESTORS AND BUYERS FOR PARtially developed mines and prospects of most every silver, copper, lead, etc. and rare metals. Just across the Colorado River from Oatman, Ariz., is the Live Mining District and Hermaline Co., Inc. Address NICK JARESKI, P.O. Box 921, Needles, Cal.

HAVE GROUP OF 18 MINING CLAIMS, PLENTY of ore, concentrating plant, fully equipped, test began successful run; must go to Europe; will lease on this property for few months; good interest; will give first lien on entire property; equipment alone worth $35,000. Call HOME PHONE 54601, Sunday or Monday.

FOR SALE—5 TUNGSTEN CLAIMS, ATOLIA, JOhannesburg district, close in, between two producers. Price $10,000. If option granted require $7000 cash and $2500 for development, 20 per cent. royalty and the $10,000 paid within five months. W. H. BRADRICK, 5106 Hollywood blvd. Phone 50121.

IF YOU HAVE $1500 YOU CAN BUY ONE-FOURTH interest in gold mine. We want one of our members to sell his interest because he is a hindrance to the progress of our operations. An opportunity for big and quick returns. Address A, box 162, TIMES OFFICE.

WANTED—PRODUCING OIL PROPERTY. PREFER California, but might consider other territory; but must have producing. Can post large bond for development, as we have lots of good prospective territory now. D. L. PETERS, 619 H. W. Hellman Bldg. Main 4083; A2941.

HAVE KNOWLEDGE OF MINING, GEOLOGY, chemistry. Want partner on trip, California, Nevada, to look over field and prospect, traveling by train and stages; expense share alike; references exchanged. Address P, box 517, TIMES BRANCH OFFICE.

CORE DRILLING MACHINES FROM 3 TO 6-INCH in diameter. Price from $500 to $1850. Particularly suitable for testing new properties. Mining boats, air compressors and hoists.
O'NEILL WELL & MACHINERY CO.,
Bdwy. 6172. 151 N. Los Angeles st.

FOR SALE—GOLD CLAIM, GOOD INDICATIONS for a mine, mill going upon obtaining proper ore, only $10 miller cost. Good road to rail. You don't have to go to Oatman. Easy terms. LOCK BOX 86, Hallock, Cal.

WANTED—PARTNER IN RICH PLACER GROUND; average $1 or better yard. Will guarantee investment with bonus. Plenty water. Party can go with money, chance of a lifetime. Can be paying in 20 days. Address R, box 420, TIMES BRANCH OFFICE.

OATMAN—FOR SALE—7 CLAIMS, BIG DYKES and fault fissures, and undecided. Address R, box 466, TIMES BRANCH OFFICE.

A SNAP. ANYONE WITH LIMITED MEANS wishing an interest in paying placer mine, write at once to B, box 19, TIMES OFFICE. Principals only.

WANTED—PARTY WITH $500 TO JOIN ME IN promoting copper and gold mine in Arizona. Copper is being mined and shipped now. $50,000 worth of work has been done. Address R, box 380, TIMES BRANCH OFFICE.

WANTED—DRY PLACER GROUND OR PROPERTY that is developed with enough ore for a mill, either wet or dry process. Replies with particulars will be given attention. Address A, box 203, TIMES OFFICE.

OATMAN — WILL TRADE $10,000 WORTH OF clear Los Angeles property for a good group of Oatman claims; would consider also tungsten claims; or will take Boundary Cone at 60, Gold Dust at 35. Write details to B. P. GAGE, 536 Title Ins. bldg.

FOR SALE—QUICKSILVER MINE, 11 CLAIMS, ARizona. Cost $75,000. 10 per cent cash, balance easy terms. A grit-edge undeveloped property. Address W. H. BRADRICK, 5106 Hollywood blvd. Phone 50121.

FOR EXCHANGE — BRICK BUILDING ON HILL street, 50-year lease at a low rental. Want something in mining line.
JAQUINS,
610 H. W. Hellman Bldg.

STATE ASSAY OFFICE—
625½ S. SPRING ST.
Gold, 75c; gold, silver, $1; gold, silver, copper, $1.25; and lead, $1.50.

MINING—

OATMAN, ACCURATE INFORMATION OF EITHER business, mining or labor here, with descriptive matter and map, sent on receipt of $1. Special investigations made on request. We sell information only. Confidential. Address OATMAN INFORMATION BUREAU, Postoffice Box 82, Oatman, Ariz.

FOR SALE—COPPER-GOLD-SILVER PROPOSITION, only 110 miles out, good road to rail. Incorporating proposition, easy terms, come out and see it. You don't have to go to Oatman. LOCK BOX 80, HALLECK, CAL.

PROSPECTORS. IF YOU THINK YOU HAVE tungsten, manganese, chromium, molybdenum, vanadium, magnesite, antimony or borax, I will test it free of charge. H. K. HEDGES, 625½ S. Spring.

HALF INTEREST FOR $5000, MILLING PLANT, smaller interest proportionated; six claims averaging $35; dividends within 60 days of milling; investigate. E. C. JAMISON, Hillside, Ariz.

FOR SALE—FOUR GOLD CLAIMS, AVERAGE $20 or better per ton; 3 miles from railroad, near Oatman district, Arizona; easy terms. OWNER, at 340 S. Fremont, or phone BROADWAY 6158.

ALKALI CRUST OR NATURAL SODA WANTED; A deposit within teaming distance to railroad; give full particulars. Address F, box 471, TIMES BRANCH OFFICE.

FOR SALE—ONE-THIRD INTEREST IN A TUNGsten mine, all necessary equipment and mill in operation, will sell $10,000 cash to handle Address Z, box 213, TIMES OFFICE.

WANTED—DEVELOPED MINE OR HIGH CLASS prospect only principals need apply. Am operating on my own money. E. S. ARMSTRONG, 405 Trust & Savings Bldg.

PROTECT YOURSELF FROM PARTNERS WHOM you do not know; form a corporation. If property owned, "blue sky" law cannot affect you. Address LT, box 48, TIMES OFFICE.

IF YOU HAVE SHIPPING ORE—I WILL FINANCE your property. Give full particulars as to location, distance from railroad and values. Address MM, box 843, TIMES BRANCH OFFICE.

HAVE JUST RETURNED FROM ARIZONA AND can place your claims for development and undeveloped; can discount the Oatman district. T. F. MOORE, 510 Trust & Savings.

R. A. PEREZ—
Assayer—Chemist—Metallurgist.
120 NORTH MAIN ST.
Established 1895.

FOR SALE—OR ROYALTY; 100 ACRES PLACER, AVERAGING 75 CENTS OR BETTER RIGHT ON RAILROAD. MR. FISHER, 610 INVESTMENT BLDG. A1698.

FOR SALE—3 DRY CONCENTRATORS, LEAVING town; will sell cheap. Call 1736 W. 25TH ST.

WILL AID PARTY WHO HAS SHIPPING ORE; ALso want platinum. Address R, box 344, TIMES BRANCH OFFICE.

WANTED—MINING PROPERTY; BY EXPERIENCED mine operator; I will purchase, bond, lease or handle your property; principals only; communications confidential. Address R, box 326, TIMES BRANCH OFFICE.

WILL GIVE EQUAL INTEREST IN MINING CLAIMS to pilot" purchasing automobile or financing week's trip to relocate. Address R, box 485, TIMES BRANCH OFFICE.

ONE OR MORE PARTIES TO TAKE INTEREST IN proven mine to help put treasury stock on sale for working expenses; 20 per cent. profits should be shipping ore in 60 days; will make large concessions. Write for interview and see owners. Address Z, box 240, TIMES OFFICE.

FOR SALE—INTEREST IN HIGH GRADE SILVERlead claims; will bring good returns on investment within 90 days, shipping ore in sight; small amount will help partner will take interest; owner leaving for Arizona Thursday. Address A, box 171, TIMES OFFICE.

HAVE MONEY FOR EQUIPMENT OR DEVELOPment of good mining properties. DEVENS, 603 Roberts Bldg., Third and Main.

WE HAVE PROVEN GOLD, SILVER, LEAD AND copper properties in Arizona for bond and leasing; small amount will handle; investigate. 401 UNION OIL BLDG.

FOR SALE—BLASTING MACHINE, ELECTRIC IGON No. 1, made by Astra Powder Co. 517 JACKSON ST., Pasadena.

THOROUGHLY COMPETENT PROSPECTOR WANTS partner with few hundred to prospect for Tungsten and gold. Mail accompany or call. Address F, box 489, TIMES BRANCH OFFICE.

FOR SALE—HALF INTEREST IN 7 CLAIMS Oatman, well located, only $1500 required now, balance this year. Apply at 1022 S. MILAN, 21 Lissner Bldg.

I HAVE 65,000 SHARES OF GOOD NEVADA "GOLD mining shares" I would exchange part of for good automobile. Address R, box 201, TIMES OFFICE.

WANTED—TO PURCHASE DEPOSIT HIGH GRADE alumites clay. Give analysis and full particulars. Address P, box 495, TIMES BRANCH OFFICE.

FOR SALE—HUGE DEPOSIT PIPE CLAY; ALSO lime and marble, near railroad. BOX 32, Halleck, Cal.

ARIZONA COPPER PROPERTY, IMMENSE shipping ore; 5 live men to buy or develop. P.O. BOX 711, San Diego.

DRY CONCENTRATORS AND DRY WASHERS built and sold by A. H. STERBINS, 3230 Central ave., Los Angeles.

WANT GRUBSTAKE OF $100 TO LOCATE RICH gold claim, will give half. Address VW, box 281, TIMES OFFICE.

PATENTED BORAX MINE PARTLY DEVELOPED, on railroad, for rent, lease, or sale. See OWNER, MORE, BARBARA A. WILLIAMS, Cal.

I WANT A DEPOSIT OF MANGANESE OR ANTImony. Send samples to H. K. HEDGES, 625½ S. Spring st.

AN EXPERIENCED MINE FOREMAN CAPABLE OF taking full charge wants a position. City reference. Address 601 W. AVE. 50.

JOHN HERMAN, NEW LARGE GROUND FLOOR location. 514 SOUTH LOS ANGELES ST. Not satisfaction but accuracy guaranteed.

WILL GIVE LEASE ON ZINC PROPERTY IN THE Tonopah mining district. The right party can make good deal. 807 BAKER-DETWEILER BLDG.

BAVERSTOCK & FAYNE, ASSAYERS AND CHEMical engineers, specialists in industrial chemical propositions. Office, 223 W. FIRST ST.

WILL GIVE EQUAL INTEREST IN MINING CLAIMS to pilot" purchasing automobile or financing week's trip to relocate. Address R, box 485, TIMES BRANCH OFFICE.

ONE OR MORE PARTIES TO TAKE INTEREST IN proven mine to help put treasury stock on sale for working expenses; 20 per cent. profits should be shipping ore in 60 days; will make large concessions. Write for interview and see owners. Address Z, box 240, TIMES OFFICE.

FOR SALE—INTEREST IN HIGH GRADE SILVERlead claims; will bring good returns on investment within 90 days, shipping ore in sight; small amount will help partner will take interest; owner leaving for Arizona Thursday. Address A, box 171, TIMES OFFICE.

HAVE MONEY FOR EQUIPMENT OR DEVELOPment of good mining properties. DEVENS, 603 Roberts Bldg., Third and Main.

WE HAVE PROVEN GOLD, SILVER, LEAD AND copper properties in Arizona for bond and leasing; small amount will handle; investigate. 401 UNION OIL BLDG.

FOR SALE—BLASTING MACHINE, ELECTRIC IGON No. 1, made by Astra Powder Co. 517 JACKSON ST., Pasadena.

THOROUGHLY COMPETENT PROSPECTOR WANTS partner with few hundred to prospect for Tungsten and gold. Mail accompany or call. Address F, box 489, TIMES BRANCH OFFICE.

FOR SALE—HALF INTEREST IN 7 CLAIMS Oatman, well located, only $1500 required now, balance this year. Apply at 1022 S. MILAN, 21 Lissner Bldg.

I HAVE 65,000 SHARES OF GOOD NEVADA "GOLD mining shares" I would exchange part of for good automobile. Address R, box 201, TIMES OFFICE.

WANTED—TO PURCHASE DEPOSIT HIGH GRADE alumites clay. Give analysis and full particulars. Address P, box 495, TIMES BRANCH OFFICE.

FOR SALE—HUGE DEPOSIT PIPE CLAY; ALSO lime and marble, near railroad. BOX 32, Halleck, Cal.

ARIZONA COPPER PROPERTY, IMMENSE shipping ore; 5 live men to buy or develop. P.O. BOX 711, San Diego.

DRY CONCENTRATORS AND DRY WASHERS built and sold by A. H. STERBINS, 3230 Central ave., Los Angeles.

WANT GRUBSTAKE OF $100 TO LOCATE RICH gold claim, will give half. Address VW, box 281, TIMES OFFICE.

PATENTED BORAX MINE PARTLY DEVELOPED, on railroad, for rent, lease, or sale. See OWNER, MORE, BARBARA A. WILLIAMS, Cal.

I WANT A DEPOSIT OF MANGANESE OR ANTImony. Send samples to H. K. HEDGES, 625½ S. Spring st.

AN EXPERIENCED MINE FOREMAN CAPABLE OF taking full charge wants a position. City reference. Address 601 W. AVE. 50.

JOHN HERMAN, NEW LARGE GROUND FLOOR location. 514 SOUTH LOS ANGELES ST. Not satisfaction but accuracy guaranteed.

WILL GIVE LEASE ON ZINC PROPERTY IN THE Tonopah mining district. The right party can make good deal. 807 BAKER-DETWEILER BLDG.

BAVERSTOCK & FAYNE, ASSAYERS AND CHEMical engineers, specialists in industrial chemical propositions. Office, 223 W. FIRST ST.

MUSICAL INSTRUMENTS—
For Sale, Exchange, Wanted.

FOR SALE—SAMPLE PIANO, BEAUTIFUL MAHOGany case, well worth $350; this week only $150. Remember the FITZGERALD MUSIC COMPANY'S guarantee goes with every piano we sell. You are not only buying piano quality, but guaranteed satisfaction. FITZGERALD MUSIC CO., 951 South Broadway.

FOR SALE—MY $500 CHICKERING UPRIGHT PIano, in good condition, for $145; must be sold immediately to stop storage charges, might sell on monthly payments to responsible parties. Apply for Mrs. Crandall's piano, stored at 407 S. BROADWAY.

WANTED—TO SELL YOUR MUSICAL INSTRUMENTS for you on commission; any kind, including phonographs and records. Address V, box 394, TIMES BRANCH OFFICE.

WANTED—VICTROLA AND RECORDS, EDISON IMAgination machine, or piano; pay cash for bargain. Call 841 S. BROADWAY, or phone A9270.

WANTED—SQUARE PIANO, SMALL ORGAN, VIColin, saxophone, string bass, phonograph records. Call at 219 WEST SECOND. Phone Broadway 5202.

FOR SALE—ALTO SAXOPHONE, SILVER PLATED, low pitch; cost $106; sell for $65; must act quick. Call 841 S. BROADWAY.

FOR SALE—$200 GRAPHANOLA AND GOOD SElection of records; sell at half price. Call 841 S. BROADWAY.

FOR SALE — $50 PATHE MACHINE, WITH RECords; sell at a bargain; this is a fine machine; plays Edison Diamond Disc records, also Victor, Columbia or Pathe; hear it and you will like it. Call 841 S. BROADWAY.

FOR SALE—CHEAP—

BEAUTIFUL TALKING MACHINE.

In mahogany cabinet. Players, Victor, Columbia and Edison diamond disk records. If you want a talking machine here is one at a bargain. Address P, box 530, TIMES BRANCH OFFICE.

FOR SALE—FINE NEW $650 PLAYER PIANO with bells, for $265. Quick sale. 317 WEST 30TH ST.

FOR SALE—ACCORDIONS AND PIANO ACCORdions, genuine Italian make, by world-famous manufacturers. Sole importer, repairing. MENEGHETTI, 1710 Cordova st.

FOR SALE—$50, FUMED OAK GRAFONOLA AND 12 choice selections, only $35. Also $100 beautiful mahogany table Grafonola, $60. Others from $5 up, at LINDBERG'S, 219 West Second.

WANTED—I NEED A CHEAP VIOLIN AND CLARInet for our orchestra; also beginners to apply at once. COMMUNITY MUSIC CENTER, 1005½ E. Adams.

FOR SALE—3 PIANOS IN OUR BIG FURNITURE sale on Wednesday, March 15, 9:30 a.m. 746-748 S. Spring st. See auction column. STROUSE & HULL, auctioneers. M. 9319. 62352.

FOR SALE—MY BEAUTIFUL $850 MAHOGANY Baby Grand, just like new, will sell cheap for cash or will rent. 215 W. 9TH ST. Between Hill and Broadway.

WANTED—PIANO. WILL PAY $75 CASH. ALSO Victrola and Graphonola. Broadway 5202. 62861. Address P, box 274, TIMES OFFICE.

FOR SALE—SACRIFICE FINE OLD VIOLIN AND case, $6. Beautiful tone. Call mornings. BROADWAY 5202. 62861.

FOR EXCHANGE—NEW PIANO OR PLAYER PIANO for a good runabout. KOHLER & CHASE, 671 S. Hill st.

FOR SALE—A USED PACKARD PIANO AT BARTLETT MUSIC CO., 231 South Broadway, opposite City Hall.

WANTED—A FIRST-CLASS ORGAN. WILL PAY cash if a bargain. Address Z, box 252, TIMES OFFICE.

FOR SALE—A GRAND SQUARE PIANO, BRADbury, in good condition. Reason for selling cheap leaving the city. Will sell for $75 cash for quick sale, or lease for six months $5/50/10.

WILL GIVE FREE TRANSFERABLE CREDIT check $113 leading piano company, city, to person buying piano before March 20. 556082.

FOR SALE—GOLD-PLATED CONN CORNET, LONG model, in silk-plush-lined case; sell at about half price; must act quick. Call 841 S. BROADWAY.

FOR SALE—NEARLY NEW KNABE PIANO; MAhogany case; has exceptionally fine tone; see and hear it and you will be convinced; will sell at a bargain. Call 841 S. BROADWAY.

MUSICAL INSTRUMENTS—
For Sale, Exchange, Wanted.

FOR SALE—
Here are a few REAL bargains on sale tomorrow, taken in exchange on new pianos. To make quick sale will sacrifice real value. Investigate these.
Carlson upright, mahogany, "snap" at $126.
Kohler & Chase, oak, fine condition and beautiful mellow tone, only $155.
Ellsworth large size, massive case, oak, almost new, $210.
Emerson studio model, only $235.
Smith & Barnes player piano, 88-note, mahogany, bench, music, etc., included; a perfect player at $342.
Strohber player piano, 88-note; a good buy at $310.

REDINGER PIANO STORE,
Kimball Factory Distributors,
740 South Hill street.

FOR SALE—
PIANOS AND PLAYER PIANOS.
Nice line of SAMPLE PIANOS, new and used—sell or rent. Easy terms. Rent apply on purchase. Tuning a specialty. VANOPHONES 2047 most any time.
CALIFORNIA PIANO HOUSE,
217 Mercantile Place.
Phone Main 6232.

FOR SALE—STORAGE PIANO BARGAINS, ON EASY MONTHLY PAYMENTS.
Good mahogany piano, only $100
Chickering piano, only $145
Armstrong piano $190
Kurtzman piano, only $185
Standard make 88-note player piano $285
WESTERN STORAGE & TRANSFER CO., 907 S. BROADWAY.

WANTED—PHONOGRAPHS, MUSICAL INSTRUments repaired O. K.; exchanged, bought, sold. We specialize in bargains, Victrolas, violins, etc. Large stock slightly used records, Red Seals 1-3 to ½ off. Blue Amberol 25c, and 35c, others 10c up.
MUSICAL AND RECORD EXCHANGE,
850 South Broadway. 64062.

FOR SALE—88-NOTE PLAYER PIANO, BEAUTIful figured mahogany case, in fine condition. Formerly sold for $750. Returned to us on account of party leaving city. You can buy this fine player Monday (with combination bench, 15 rolls of music and free music roll exchange privilege at our large library), by paying the balance still due of $363. FITZGERALD MUSIC CO., 951 South Broadway, near 10th.

FOR SALE—GENUINE PIANO BARGAINS. BALS $75, Emerson $115, Haynes $125, Stohlman $160, Kranich & Bach $235, Schmer & Co. $295, Mahlin & Sons $285. Many others at equally attractive prices. See them at 121 S. Broadway. Ask for MR. BARNES.

THE BIG FITZGERALD OVERSTOCKED PIANO sale, now in full swing. We will save you money on new and used high grade pianos. Prices on fine upright cabinet grands as low as $75, $95, $100, and up. See us today. FITZGERALD MUSIC CO., 951 S. Broadway near 10th.

WANTED—TO EXCHANGE—YOUR PHONOGRAPH records, tune your piano, regulate your player piano or repair any kind of a musical instrument. Our motto, guarantee, prices right. RECORD EXCHANGE & MUSIC CO., 841 S. Broadway. Phones Main 1905—A9270.

FOR SALE — STORAGE PIANO, WELL-KNOWN make, only $125; must be sold to stop storage charges. Will sell on payments to reliable party. WESTERN STORAGE & TRANSFER CO., 907 S. Broadway.

FOR SALE—BY PRIVATE PARTY.
Exceptionally fine tone New York Weber pianola, cost $1200; oak mission case, with cabinet and 50 music rolls. Also standard size billiard-pool table, cost $300. For quick sale sacrifice take $675 for both. No less. F1100.

WANTED—BAND INSTRUMENTS, PHONOGRAPHS, pianos, organs, phonograph records. We buy, sell, repair and exchange. Expert instrument repairing. Bargains in used instruments. LINDBERG MUSIC CO.

FOR SALE—IT PAYS TO BUY OF THE BIG house. Several genuine bargains in slightly used pianos at very low prices.
SOUTHERN MUSIC CO.,
231 S. Broadway, opp. City Hall.

FOR SALE—WELTE-ORCHESTRAL, IN EXTRA fine condition. Formerly sold for $2500, with now, with $500 worth of music rolls for only $600, a real snap. FITZGERALD MUSIC CO., 951 S. Broadway, near Tenth.

FOR SALE—REED & SONS PIANO, CASE EXtraordinarily beautiful, fine tone, on sale for a few days only $145. FITZGERALD MUSIC CO., 951 S. Broadway.

FOR SALE—STEINWAY GRAND, USED; THIS IS a fine piano and can be bought for $475; no place like BARTLETT MUSIC CO., for real bargains.

FOR SALE—RED SEAL RECORDS, ½ PRICE. Victor and Columbia records, 25c up; Edison records, $1.50. D. J. LINDBERG MUSIC CO., 219 W. Second st.

FOR SALE—YM 88-NOTE PLAYER PIANO, STANdard make, with bench, scarf and music rolls, only $285; must raise $50 cash, balance can be paid on monthly payments. Ask for Mrs Clark's piano, stored at 907 S. BROADWAY.

WANTED—I WANT A PIANO. WILL STORE IT for the use of it; will buy a good second-hand cabinet Victrola. Address N, box 400, TIMES BRANCH OFFICE.

FOR SALE—USED KIMBALL PIANO IN FINE CONdition at $215; easy payments. No piano like BARTLETT MUSIC CO. for real bargains. 231 S. Broadway, opposite City Hall.

FOR SALE—GOOD UPRIGHT PIANO, CHEAP OR will rent for $2.50 per month to responsible party who will take good care of it. Owner, 335 S. MANHATTAN. 50809O.

FOR SALE—VERY FINE KNABE PIANO, BEAUtiful tone, mahogany case; obliged to sell. Will take $225. A great big bargain. NORRIS, 601 Union Oil Bldg.

FOR SALE—HIGH GRADE $450 "EMERSON" PIano goes for $90. Excellent condition. EDISON AVE. West Pico car. 55443. WEST 2540. Call after Sunday.

WANTED—RESPONSIBLE PARTY WISHES TO rent phonograph and records for a period of two months or more. Address P, box 578, TIMES BRANCH OFFICE.

FOR SALE—A FINE BUY IN A USED MASON & Hamlin piano. Large size, tone like new, only $270. FITZGERALD MUSIC CO., 951 S. broadway.

FOR SALE—I PRACTICALLY NEW "CONN," $75; long model solo cornet, only $35; also "Conn" trombone, $30; and saxophone, $25. LINDBERG, 219 W. SECOND ST.

FOR SALE—KRANICH & BACH UPRIGHT PIANO, used less than a year, like new, cost $550; must sell; make offer; part terms. Owner, 1816 W. VERNON AVE.

FOR SALE—I HAVE SEVERAL USED PIANOS that I must sacrifice for cash as must have some money. 213 W. 9TH ST., between Hill and Broadway.

WANTED—A VICTROLA, LATE MODEL AND first-class condition for cash. Apply describing machine fully. Address Y, box 291, TIMES OFFICE.

FOR SALE—KIMBALL PIANO, SLIGHTLY USED, beautiful case, sweet tone, if taken this week only $185. FITZGERALD MUSIC CO., 951 South Broadway, near Tenth.

FOR SALE—NEARLY NEW "STROBBER" UPright piano, beautiful plain colonial case; actual cost $400; owner will sacrifice for $150 cash. Left on sale with LINDBERG MUSIC CO., 219 W. Second.

FOR SALE—WEATHERED OAK UPRIGHT PIANO, practically new. Cost originally $450. Owner will sacrifice for $120. On sale at 219 WEST SECOND ST.

FOR SALE—AT A DISCOUNT, DUE BILL GOOD for a term of lessons from one of Los Angeles, foremost vocal teachers; an opportunity for young student. Address E. E. B., 1010 W. THIRD ST.

FOR SALE—ELEGANT NEW KRAKAUER PIANO, beautiful tone, mahogany case, bench, cost $450, sell $265. Big bargain. Owner had to go East. Call at 601 UNION OIL BLDG.

FOR SALE—BAND INSTRUMENTS, BOUGHT, SOLD, exchanged and repaired. PACIFIC MUSICAL INSTRUMENT REPAIR CO., 319 S. Spring st., room 25.

MUST SELL MY ALMOST NEW $450 MAHOGANY upright piano. Largest size. Standard make, with 4 pedals, mandolin attachment. $150. 623½ BURLINGTON, near Temple.

FOR SALE—USED UPRIGHT PIANO. FINE FOR practicing. Who wants this bargain for only $75? Another in mahogany case for $95. FITZGERALD MUSIC CO., 951 S. Broadway.

FOR SALE — PHONOGRAPH AND GRAPHOPHONE with cylindrical records. No change of needle. First-class condition. $12.50 each. Call after Sunday. 719 W. SIXTH ST.

TO LET—$2.50 MONTHLY, UPRIGHT PIANO, fine condition. Home 50383. 1694 LUCILLE AVE., Sunset blvd.

WANTED — PIANOS EXCHANGED, BOUGHT, SOLD and stored at WESTERN STORAGE AND TRANSFER CO., 907 S. Broadway. Phone Broadway 560.

FOR SALE—OR EXCHANGE—CREDIT CHECK ON 2200 H. P. Piano Co. for $1225. Make offer. Address 209 N. SAN FERNANDO ROAD., Tropico.

FOR SALE—HARP, PIANO, VIOLIN, GUITARS, mandolins ukulele, superior instruments, must sell. Instructions gratis. HAYES, 1121 Catalina.

FOR SALE—$900 BEHNING PLAYER PIANO AT great bargain. Will sell cheap for cash. 6075 FRANKLIN AVE., Hollywood.

FOR SALE—CHICKERING PIANO, NEARLY NEW. Would take payments or rent. Call after Sunday. 610 W. SIXTH.

DO NOT FAIL TO INVESTIGATE THE BIG FITZGERALD OVERSTOCKED PIANO SALE. We can save you money. FITZGERALD MUSIC CO., 951 S. Broadway.

VIOLIN SHOP, HENRY SCHWAKOPF, 317 W. 6TH st., for fine violins and bows, artistic repairing, lowest prices.

FOR SALE—CASH TALKS, $75 FOR $400 EQUITY in new player piano today. Phone HOLLYWOOD 2077.

FOR SALE—NEARLY-NEW PIANO, IN FINE CONdition, $125 if sold this week. 1170 EAST 34TH ST. South 4872-W.

FOR SALE—OR EXCHANGE—CHASE & BAKER pianola, 30 records, of classic music, $80. Call or write, 4201 SOUTH MAIN.

FOR SALE—ON ACCOUNT OF GOING COST WILL sell my strictly high-grade piano at great sacrifice. PHONE 20726.

FOR SALE—PLAYER PIANO AND FIFTY ROLLS music, $125. Call Monday. STORAGE OFFICE, 629 S. Sixth.

WANTED—TO A BUY A SECOND-HAND CORNET and melophone. 319 S. SPRING ST., room 26.

WANTED—PIANO BY RESPONSIBLE YOUNG MAN. Will pay nominal rental. May buy later. BROADWAY 8244.

FOR SALE—PLAYER PIANO, ETC., VALUE $500, must be sold Monday, $225 takes it. Address R, box 396, TIMES BRANCH OFFICE.

STUDENT WILL TAKE GOOD CARE OF PIANO otherwise going into storage. A1097, APT. 1.

FOR RENT—A GOOD UPRIGHT PIANO, $2.50 PER month. 1025 WASHINGTON PL.

MUSICAL INSTRUMENTS—
For Sale, Exchange, Wanted.

FOR SALE—
Here are a few REAL bargains on sale tomorrow, taken in exchange on new pianos. To make quick sale will sacrifice real value. Investigate these.
Carlson upright, mahogany, "snap" at $126.
Kohler & Chase, oak, fine condition and beautiful mellow tone, only $155.
Ellsworth large size, massive case, oak, almost new, $210.
Emerson studio model, only $235.
Smith & Barnes player piano, 88-note, mahogany, bench, music, etc., included; a perfect player at $342.
Strohber player piano, 88-note; a good buy at $310.

REDINGER PIANO STORE,
Kimball Factory Distributors,
740 South Hill street.

FOR SALE—
PIANOS AND PLAYER PIANOS.
Nice line of SAMPLE PIANOS, new and used—sell or rent. Easy terms. Rent apply on purchase. Tuning a specialty. VANOPHONES 2047 most any time.
CALIFORNIA PIANO HOUSE,
217 Mercantile Place.
Phone Main 6232.

FOR SALE—STORAGE PIANO BARGAINS, ON EASY MONTHLY PAYMENTS.
Good mahogany piano, only $100
Chickering piano, only $145
Armstrong piano $190
Kurtzman piano, only $185
Standard make 88-note player piano $285
WESTERN STORAGE & TRANSFER CO., 907 S. BROADWAY.

WANTED—PHONOGRAPHS, MUSICAL INSTRUments repaired O. K.; exchanged, bought, sold. We specialize in bargains, Victrolas, violins, etc. Large stock slightly used records, Red Seals 1-3 to ½ off. Blue Amberol 25c, and 35c, others 10c up.
MUSICAL AND RECORD EXCHANGE,
850 South Broadway. 64062.

FOR SALE—88-NOTE PLAYER PIANO, BEAUTIful figured mahogany case, in fine condition. Formerly sold for $750. Returned to us on account of party leaving city. You can buy this fine player Monday (with combination bench, 15 rolls of music and free music roll exchange privilege at our large library), by paying the balance still due of $363. FITZGERALD MUSIC CO., 951 South Broadway, near 10th.

FOR SALE—GENUINE PIANO BARGAINS. BALS $75, Emerson $115, Haynes $125, Stohlman $160, Kranich & Bach $235, Schmer & Co. $295, Mahlin & Sons $285. Many others at equally attractive prices. See them at 121 S. Broadway. Ask for MR. BARNES.

THE BIG FITZGERALD OVER

Last Club and Gold Offer.

80,000 Extra Votes.

Candidates in The Times famous automobile and prize event are herewith apprised of the last big club offer of the campaign — 80,000 extra votes on each five-year club of new subscriptions to the Daily Times.

This is the last chance to club new subscriptions together and gain thousands of bonus votes. The magnificent offer opens tomorrow and continues for ten days, closing promptly at 9 o'clock, Wednesday, March 22.

The subscriptions must be new;

Of any length from one months to two years;

and to the Daily Los Angeles Times.

All regular votes issued on each subscription as usual; the 80,000 bonus votes are extra.

No limit on number of clubs each candidate may secure.

Don't hold back your subscriptions; turn them in as fast as you secure them so the subscribers may secure their papers.

The Campaign Department will keep an accurate record of all receipts and special ballots will be mailed to all candidates entited thereto at the expiration of the offer.

Nothing bigger is coming; the present offer makes new subscriptions more valuable than they will ever be. It is positively the last club offer of the campaign.

How You Can Enter Now and Win:

A new yearly subscription to The Daily Times entitles you to 40,000 votes. Five of them total 200,000 votes. They likewise constitute a five-year club, thus making in all 280,000 votes. Or, two new 2-year subscriptions, (100,000 votes each) and a yearly, will give you a grand total of 320,000 votes. Just one club is enough to equal the standing of the leading candidate.

Perhaps an hour or two—or even a day—will suffice to make up a club among your friends who are not now taking The Times.

This offer lasts ten days—plenty of time to top the vote column and build a snug reserve. There still remain eighteen days of this great campaign, a period long enough to see all your friends and wage a race that will win one of the sixteen beautiful automobiles for you.

If you have not yet started, clip out the nomination blank in the lower left-hand corner of this page—good for 5000 free votes. On the first subscription you turn in will be added 15,000 more free votes. Such a start will send you well on the way to victory. YOU might just as well have one of these automobiles.

Make the beginning now!

$75 in Gold Free

Owing to the great success thus far, the management is prompted to supplement its liberal offer of $75 in gold free to the candidate who turns in during the last ten days the largest sum of new subscription payments to the Daily Times. Every candidate has a chance to win this gold—at the same time gaining the thousands of extra votes given on clubs. It is positively the last gold offer.

Every candidate whose name is listed on this page has an equal chance to come out in the end. The few thousands of votes that may separate one from the top is no barrier to a determined candidate, for, with this 80,000 offer as a vehicle of advancement, many thousands of extra votes—the winning votes—are obtainable.

This is the eleventh-hour opportunity. You can get enough votes quickly to your name to win the Mitchell Six, the Moon, or any one of the sixteen beautiful automobiles. Besides, there are an even dozen $100 Tiffany diamond rings and a like number of $75 phonographs.

The Times campaign is rapidly drawing to a close. Those who hesitate now will be left behind by the young women who will sweep everything before them. Determination can do wonders, if the will is only there, and just as surely as candidates put forth the best there is in them now, they will find this special offer a stepping-stone that takes them right up to the platform where the winners stand.

All votes received up to 10 a.m. yesterday, are included in the count now being tabulated on the Burroughs adding machine.

Offer opens tomorrow and closes March 22—Ten days of opportunity

-- CAMPAIGN POSITIVELY ENDS MARCH 29 --

District No. 1.

Includes all territory in the city of Los Angeles bounded on the south by West First street, on the east by North Main street to the river; on the north by the Los Angeles River, and includes Hollywood.

Sallie Williams, 5401 Hampton court	310,540
Mrs. E. S. Ade, 1330 Cahuenga blvd.	308,910
Mrs. Fred Stevens, 1357 Hollister ave.	307,000
Margaret Gray McKee, 1226 June	305,400
Lucy Lenisch, 454 N. Beaudry	252,670
Mrs. Fred Kier, 5532 Selma ave., Holly.	250,190
Josephine Bruel, 1441 Donaldson	250,190
Eileen Hennessey, 6062 Romaine	215,970
Mrs. Madelon Baillie, 2405 Franklin st.	202,040
Mary Lampman, 1130 W. First	178,610
Anna D. Sickler, 1145 Seabore ave.	120,290
Mrs. S. Hagerman, 6201 Cahuenga blvd.	106,010
Maud McLellen, 6070 Hollywood blvd.	97,000
Mrs. Rhoda Doty, 420 California st.	90,290
William S. Kenaston, 184 Toluca	88,160
Mrs. Jessie Moore, 425½ California st.	88,120
Lois Isabel Allen, 906 Lucile ave., Holly.	80,000
Lucile Landler, 5257 Hollywood blvd.	49,140
Marion Albert, 6726 Carlton way	48,000
Dorothy Kleinhoefer, 1813 Cheremoya	47,170
Calla Sunstrum, 406 N. Custer	43,490
Adelia McCord, 955 N. Kingsley drive	42,020
Mrs. Alma Fleming, 1 Fleming pl.	41,160
Mrs. H. L. Staler, 2236 Ivanhoe ave.	36,160
Mrs. Estelle L. Lidster, 2416 Echo Park	34,190
Mrs. Ida Hunter, 835 Waterloo st.	33,020
Mrs. S. B. Jones, 7248 Hillside ave.	32,190
Mrs. E. Anderson, 1474 Temple St.	31,980
Bernard Ryan, 704 N. Grand ave.	30,010
Mrs. A. W. Smith, 431 Bunker Hill	24,040
Mrs. Goldie Grohman, 606 Sunset blvd.	20,100
Mrs. G. Cathus, 1347 Illinois	19,500
Mrs. A. Price, 94209 John st.	19,010
Margaret Cutler, 1550 Highland	14,250
Mrs. Veronica Perry, 2535 Brandon st.	13,960
Dorothy Terry, 238 N. Bermuda	7,940
Mrs. Francis Bisbee, 1779 Mesca st.	5,000

District No. 2.

Includes all territory in the city of Los Angeles bounded on the north by West First street, including West First; on the east by South Main street, on the south by West Adams street, on the west by the city limits.

Mrs. F. W. Fosick, 1232 W. Fifth	309,690
Gertrude Hill, 2834 Pasadena ave.	303,010
Mrs. C. Fletcher, 1839 S. Main	306,900
Mrs. C. D. Wilbur, 832 S. Alvarado	306,850
Elsie Anderson, 1256 Crown Hill ave.	306,250
Mrs. A. Zinn, 2100 S. Vermont	307,450
Mina Bollins, 1728 S. Oxford	307,450
Mrs. Mary Hulbert, 14116 Valencia	307,070
Mrs. Jessie Dunn, 1417 Albany	306,850
Mrs. Natalie Dudley, 1647 Malvern	306,290
Blanche Coffin, 227 S. Serrano	305,850
Mrs. Ethel W. Washington, 740 W. Adams	305,740
Mrs. Elma G. Fink, 1715 W. Third	304,890
Mrs. T. L. O'Brien, 864 Kip st.	304,790
Lucile Kramer, 925 Alvarado	303,900
Mrs. Armbruster, 1701 Magnolia	303,920
Grace Helen Pease, 1341 S. Union	306,850
Mrs. Fred L. Sharp, 500 S. Ardmore	303,600
Phebe Basso, Hamburger Story Girl	302,440
Marjory Snyder, 719 S. Park View	302,080
Eleanor Turner, 2703 W. Eleventh	300,140
Blanch Kirkman, 2409 W. Washington	276,010
Mrs. Mabel Wilson, 2555 S. Hoover	268,450
Anna B. Douglas, 925 and Figueroa	261,430
Mrs. Arthur Bird, 219 N. Olive	162,540
Irene Kay, 1227 Winfield	154,610
Grace Cunning, 9384½ S. Flower	150,620
Mrs. Anna Hutcherson, 945 S. Olive	101,610
Amy Jacobs, 736 W. 18th	84,160
Mrs. V. R. Redmon, 1097 Wyram	80,010
Mrs. Arthur Platz, 1063 Winfield	79,130
Katherine Bonnie, Bonnie Brae	78,100
Frances Ryan, 635 S. Flower	68,190
Mildred Shields, 1307 W. 12th	60,190
Edna Smith, 2922 Pullen	54,160
Gladys Russell, 1316 Toberman	50,010
Mrs. J. M. Morlock, 1411 Albany	48,160
Mrs. Ruth Sperry, 658 S. Burlington	44,190
Alice Kaempfer, 2431 S. Sixth ave.	40,290
Frieda G. Dietz, 672 W. Washington	39,090
Mrs. Burkhart, 829½ Temple	37,090
Daisy L. Loucks, 1800 Arlington	34,190
La Verne Kimball, 1602 W. Twentieth	31,490
Mrs. F. Lauchlin, 1612 Second ave.	30,190
Mrs. H. Bilisa, 1711 S. Hoover	30,120
Dorothy Nightengale, 1846 Arapahoe	30,160
Trotte Mitchell, 1335 Wright	29,080
May Dunn, 1818 Maryland	27,160
Miriam Epstein, 1532 Gramercy place	21,650
Mrs. J. Ellerman, 1626 Millard	21,290
Mrs. Peter Bewer, 2434 W. Twenty-third	21,190
Ruth Kirkbride, 1615 Shatto	20,120
Katherine Newberry, 111114 Seventeenth	19,820
Mrs. Dolly Rockenbaker, 1329 W. Fifth	18,250
Alba Platt, 926 New Hampshire	16,190
Mrs. Baker F. Lee, 3072 Budlong	16,010
Catherine Stevens, 234 S. Westlake	15,250
May Shook, 128 South Bunker Hill	14,160
Daisy S. Closs, 985 S. Berendo	12,250
Mrs. Louise Weimaugh, 1135 E. First	11,790
Blanche Medford, 1040½ Lincoln st.	7,160
Mrs. Gaskell, 1120 W. Sixteenth	6,780
Irma Hiersehe, 4218 W. Second	5,000

District No. 3.

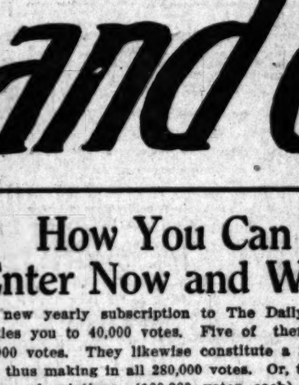
Includes all territory bounded on the north by West Adams street, including West Adams street; on the east by South Figueroa street, on the south by Manchester avenue, on the west by the city limits.

Mrs. Jack Oeschel, 1228 W. 59th place	309,690
Mrs. Clara Pierce, 1896 W. 38th	309,010
Mrs. Geo. H. Bonus, 4161 Dalton	308,890
Elsie Ferguson, 1060 W. 25th place	308,490
Millicent Edinger, 619 W. 41st place	307,900
Eva Mitchell, 920 S. Carondelet	307,010
Mrs. Leschen, 1030 W. 35th	306,010
Bertha G. Smith, 1301 W. 38th place	305,100
Nellie Umstead, 5015 Dalton	304,990
Mrs. Maggie V. R. Wood, 2711 S. Vermont	250,120
Mary H. Jones, 3215 Kern West	200,100
Mrs. J. W. Jorgensen, 2945 Kansas	276,440
Mrs. E. C. Sayle, 3417 W. 62nd place	250,100
Mrs. M. Davis, 3101 S. Vermont	200,100
Margaret Dierking, 917 30th place	102,900
Mrs. Otto H. Hase, 1050 W. 28th	100,160
Mrs. Lucile Reed, 2455 Dexter	72,000
Mrs. L. M. Huttleson, 1723 W. 39th place	70,100
Mrs. Annie C. Hayhurst, 537 W. 57th	68,000
Mary T. Foster, 1062 W. Jefferson	66,010
Mrs. F. Boehler, 105 W. 53rd	52,010
Pura Slocum, 4108 Halldale	50,120
Mrs. Cox, 9734½ W. 40th	45,150
Goldie Vickary, 716 W. 43rd place	42,090
Mrs. Bertha L. Barker, 1210 W. Eighth	40,290
Curtyne Englar, 1183 W. 40th place	37,190
Mae Mortler, 913 W. 55th	36,190
Laura Ehler, 5400 S. Vermont	34,990
Anna Berryman, 2035 Budlong	33,170
Mrs. Mead, 4171 Hobart	31,190
Lucille Ray, 1301 W. 48th	25,000
Mrs. Frances Pannell, 4539 W. Wesley	24,100
Mrs. Oscar B. Harner, 1610 W. Jefferson	23,700
Mrs. F. H. Walbridge, 4223 Hoover	22,160
Genevieve Ball, 7408½ Van Ness	20,990
Mrs. E. T. Gerdes, 2613 Palm Court	20,410
Lillie B. Westfall, 1148 W. 57th drive	19,440
Nicie Burnham, 1305 Vermont	19,440
Sarah Tuttle, 503 First ave.	19,440
Mrs. Frank Sohn, 418 W. 27th	18,640
Mrs. R. S. Thacker, 4227 S. Vermont	18,190
Mrs. Raney, 3414 Gramercy	17,020

District No. 4.

Begins at the corner of Figueroa and West Adams streets, thence to South Main street, north on Main street to Pico street, east on Pico street to the city limits; is bounded on the east by the city limits; by Manchester avenue on the south and by South Figueroa street on the west.

Ethel Ione Reaves, 1802 Santee	306,990
Ida R. Rutland, 1253 68th	306,490
Mrs. Arthur Soloman, 306 W. 59th	307,400
Mrs. Audrey Conkling, 1712 San Rafael	286,010
Minnie Koenig, 630 E. 25th	200,100



Anne B. Douglas, Dist. 2, L.A.



Nellie Umstedt, Dist. 3, L.A.



Genevieve Thomas, Dist. 4, L.A.



Nina Fenaire, Dist. 8.



Phoebe Basso, Dist. 2, L.A. The Hamburger Story Girl.

A busy quintet,

All with the one ambition of winning a beautiful Times automobile, of which there are sixteen. Their many friends are watching their progress with interest, and lending their enthusiastic support.

District No. 5.

Is bounded on the west by North Main street to the river; on the south by Pico street to the city limits, with the city limits as the eastern boundary, and includes all of Boyle Heights, East Los Angeles and Garvanza to the South Pasadena city limits on the north.

Mary Panich, 940 Summit ave.	308,690
Genevieve Horka, 423 S. Avenue 21	307,450
Mabel Chapman, 2405 Abbot place	307,140
Sarah F. Deuny, 3743 Occidental	306,160
Tudie Nefroner, 452 N. Evergreen	305,670
Lois Fiurtis, 900 E. Pico	294,420
Maud Kline, 301½ S. Boyle	271,000
Constance Wood, 3427 Marmion way	241,500
Hazel Gaffart, 2207 E. 12th	198,310
Myrtle Griffith, 2301 E. First	182,640
Mrs. Anna M. Graham, 6429 Ruby st.	95,100
Mrs. E. S. Towne, 910 N. Avenue 66	93,900
Mrs. L. Buttman, 509 S. Soto	91,590
Lillie Felker, 2666 N. Sichel	86,290
Marie Kohl, 1139 Wall st.	70,100
Mrs. Bertha Woodsworth, 2441 Folsom	56,000
Cora M. Lindsey, 5310 Monte Vista	51,010
Mrs. Mary Jones, 147 S. Avenue 21	46,170
Lois Shorten, 6817 Eagle Rock ave.	45,190
Helen Suech, 203 E. Avenue 20	42,470
Ruth Pollock, 53 Irrington place	41,700
Mrs. Alice Winters, 147 S. Avenue 21	39,100
Ida Piuma, 279 N. Avenue 20	34,990
Mary Dunn, 5627 Pasadena ave.	33,190
Nellie Burton, 2112 Pasadena ave.	31,420
Mrs. Bertha Bender, 801 S. Boyle	30,170
Anna Goldstein, 2506 E. Third	26,780
Lucille Ravenscroft, 243 E. Avenue 57	25,150
Hazel Silley, 1062 Los Palos	24,040
Agnes Nelson, 3800 Louisiana	23,810
Carmelita Arguello, 431 S. Breed	22,770
Lucille Hurst, 128 E. Avenue 29	22,460



This gold free.

$75 will be given to the candidate who turns in during the period of the 80,000 extra vote offer, the largest sum of new subscription payments to the Daily Times.

District No. 6.

Includes the following cities: Pasadena, South Pasadena, Alhambra, Monrovia, Arcadia, Sierra Madre, Duarte, Glendora and Lamanda Park.

Mrs. J. Repry Ekstrand, 315 W. 45th	238,100
Jessie E. Sisk, 1274 S. Main	180,810
Mrs. M. J. Martin, 450 E. 48th	161,060
Genetieve Thomas, 1416 E. 22rd	140,360
Mrs. E. Burns, 2112 S. Main	120,040
Mary Fellows, 1042 E. 40th place	94,010
Helen Sinerius, 3701 South Park	83,090
Mrs. E. M. Wilms, 2500 Maple	81,160
Mary Windroth, 2050 Grand ave.	57,020
Emma Marker, 641 E. 41st	52,140
Mrs. Jessie Sheets, 1400 Santee	47,600
Etta Gault, 3816 Adair	44,010
Bessie Burton, 2401 Central	41,590
Edith Griffin, 1152 E. 34th	40,130
Mrs. J. H. Mendenhall, 274 W. 42nd place	36,010
Julia Hughes, 1733 S. Los Angeles st.	34,490
Mrs. Ethel Crouse, 795 E. 45d	29,970
Charlotte Woodward, 3820 Main st.	28,980
Mrs. E. M. Eastland, 317 E. 25th	27,190
Blanche Rose, 208 W. Vernon	24,300
Hotel Snyder, 1703 S. Main	22,170
Elsie Hicks, 1850 S. Soto	21,010
Mary Gruler, 1387 E. 58th	19,860
Esther Pinkstaff, 1315 E. 41st	18,100
Margaret Wade, 1256 E. 27th	17,170
Mrs. M. A. Collins, 2704 Hooper	16,120
Faye Goidner, 320 W. 47th st.	13,170
Mrs. H. Y. Stretch, 1427 E. 25th	12,740
Ruth Cushman, 5261 McKinley	11,480
Beatrice Wood, 1165 Main	10,010
Myrtle Reed, 1445 Orchard place	9,670
Mrs. Comport, 130 W. 69th	8,220
Mrs. George Waller, 461 W. Vernon	8,060

District No. 7.

Includes Long Beach, San Pedro, Redondo, Wilmington, Manhattan and Hermosa Beach.

Madge E. Risco, 1244 St. Louis, Long B.	307,990
Mrs. R. Lemon, 400 S. Elena, Redondo	307,010
Mrs. Cora J. Tucker, 300 Cor., Long Beach	295,010
Mrs. Thomas Preston, 2304 Hermosa, H. B.	285,760
Ella Aarup, 315 W. 18th, San Pedro	204,100
Mrs. J. Curtis, 354 Chestnut, Long Beach	349,290
Jessie B. Walker, 408 Pine, Long Beach	227,060
Hazel La Croix, 543 Pine, Long Beach	225,010
Mrs. Orville Hilleary, 100 N. Miramar, L. B.	185,900
Blanche Ogle, 711 Chestnut, Long Beach	169,280
May Botherton, Balboa Am. Co., L. B.	150,780
Lucy Cree, 1350 E. 3rd, Long Beach	142,860
Cecile E. Jones, 102 Pacific, Redondo	140,010
Mrs. J. G. Rugey, 6294½ Pine, Long Beach	124,010
Elsa Grenke, 737 E. 6th, Long Beach	110,080
Mary L. Niman, 1106 Locust, Long Beach	100,000
Genevra Pickard, First st., Manhattan	74,000
Annie Threkeld, 1 L, Redondo	46,440
Dorothy Sumter, 1329 E. Ocean, Long Beach	32,650
Mrs. Maud L. Reed, 247 Daisy, Long B.	30,980
Emma Howorth, 1040 Coronado, Long B.	23,020
Mrs. A. C. Conner, Manhattan Beach	9,990
Mrs. Ethel Braly, 428 N. Mason, San Pedro	9,000

District No. 8.

Includes Ocean Park, Santa Monica, Venice, Soldiers' Home and Sawtelle.

Mrs. Nita Finane, 311 Penn., Westgate	307,880
Dorothy Burns, 1312 Irnia place, Venice	306,860
Della Snyder, 125 N. 5th, Sawtelle	290,170
Ruby Bryant, 434 S. 6th, Sawtelle	276,100
Laura Lipking, R. F. D., Sawtelle	274,620
Mrs. L. M. Brenner, 417 S. First, Sawtelle	190,100
Donalda Lowry, 1017 4th, Santa Monica	145,120
Mrs. H. Miller, 110 Breeze ave., Venice	61,090
Mrs. George Salter, 17, Crest Wave ave., Ven.	44,190
Loreta Cunningham, 55 Ozone, Ocean Park	36,100
Corene Evans, 3rd and Indiana, Sawtelle	36,010
Marguerite Hall, 1117 3rd, Santa Monica	32,050
Blanche Irvin, Venice	22,420
May Simon, 544 Elena ave.	22,400
Josephine Mohler, Venice	22,400
Grace Prunden, 3rd and Indiana, Sawtelle	20,100
Hazel Reske, 210 N. 4th, Sawtelle	15,150
Hazel Kennedy, Soldiers' Home	13,020
Bertha Hague, Soldiers' Home	12,800
Mrs. Maud Snyder, 121 S. Wabash, Sawtelle	10,510
Pauline Field, Santa Monica blvd., Sawtelle	7,000
Lottie Walter, 214 S. 4th, Sawtelle	7,000
Beatrice Mecum, Sawtelle	5,000
Vesta Eagler, Sawtelle	5,000
Helen Thode, 114 Amherst, Sawtelle	5,000
Mrs. Allis Ballard, 5th and Miner, Sawtelle	5,000
Mrs. H. A. Straw, Sawtelle	5,000

District No. 9.

Includes all of Los Angeles county not mentioned elsewhere.

Ruby Bess, 226 Phila. st., Whittier	308,710
Mrs. Norman Wright, San Dimas	307,040

District No. 10.

Includes the counties of Riverside and Orange.

Jessie P. Kerr, Huntington Beach	306,690
Mrs. Lee Newton, 622 N. Grand, Orange	304,900
Vera Lobo, 926 W. Wal., Santa Ana	302,460
Kila Hess, 174 W. 12th, Riverside	300,100
Mrs. F. E. Kerr, R.F.D. No. 2, Fullerton	298,940
Eva Stearns, Tustin	290,140
Jeanette Hegener, 7th st., Seal Beach	250,080
Mrs. Laura Tucker, Anaheim	245,120
Gladys Bowler, R. No. 2, Santa Ana	240,670
Lucy Standford, Thermal, Cal.	171,780
Albert Rollingsworth, Anaheim	120,940
Jeanette Wulf, High Grove	94,020
Hazel Goetz, Placentia, Cal.	80,180
Lillian Dairgnez, R. 3, Anaheim	72,100
Edith Bunger, El Toro, Cal.	60,910
Ruth Reid, Banning, Cal.	52,100
Thelma Gist, Beaumont, Cal.	54,970
Mrs. Donelson, Westminster, Cal.	42,090
Bessie Escallier, Temecula, Cal	41,010
Edna Wilson, Newport	39,100
Alice Kirby, Corona, Cal.	34,100
Ruth Tate, Corona, Cal.	31,170
Miss W. E. Lovejoy, Wildomar	29,750
Mrs. H. Thayer, R.F.D. No. 2, Fullerton	26,020
Ruth Sharp, Harper, Cal.	24,090
Mrs. Dr. Dryden, Mecca, Cal.	21,780
Mrs. Perey Peebles, San Jacinto	21,700
Mrs. Vandivia, Temecula, Cal.	20,900
Hale Syks, Murrietta	20,780
Juanita Dagnerre, El Toro, Cal	19,290
Mrs. B. H. Crow, San Jacinto, Cal.	16,170
Callie Lloyd, San Jacinto	16,100
Jessie Torgensen, Hemet, Cal.	14,120
Helen Lucy, Placentia, Cal.	14,010
Eva Edwards, 307 E. Cwath., Fullerton	13,020
Mabel Lowery, Perris, Cal.	11,010
Mrs. Doc Fletcher, McKittrick	9,980
Iula Lockwood, San Jacinto, Cal.	9,440
Ethel Barton, Temecula, Cal.	7,090
Mrs. J. A. Klein, Palm Springs	6,700

District No. 11.

Includes the counties of Ventura, Santa Barbara, San Luis Obispo, Tulare and Kern.

Mrs. Geo. Cox, 1703 16th, Bakersfield	307,180
Mrs. G. W. Pierce, 3420 Garden, Santa B.	306,880
Hazel Kaiser, San Luis Obispo	304,010
Maris R. Keller, Woodlake, Cal.	302,660
Ira Leopold, Santa Paula	294,670
Martha Hofman, 654 C st., Oxnard	259,060
Callie Chaffee, 340 Ventura ave., Ventura	230,650
Fannie Hammond, Tulare	184,730
Mrs. J. B. De Foe, Jr., Wankens	90,120
Ethel Bass, Hanford	62,900
Grace Harding, Templeton, Cal.	55,150
Mrs. C. O. Marberry, 603 Beckett, Prella	50,170
Mrs. Charles Abbott, Summerland, Cal.	46,780
Maude Sechler, Pire, Cal.	
Anna Hoar, Shepard, Cal.	
Mrs. R. T. Davis, Lindsay, Cal.	
Mrs. C. H. Parker, Angiola	
Mae Fenor, Santa Margarita	
Julia Clark, Venice Hill, Ventura	
Mrs. Roy Smith, Sumac	
Ethel Akers, Exeter	
Marie Thomas, Shepard, Cal.	
Florence Davis, Dunn, Cal.	
Mrs. M. S. Montgomery, Hind	
Anna May Breese, Belmont	
Anna Grosse, Terra Bella, Cal.	
Mrs. J. Lillie, Camarillo, Cal.	
Mrs. H. J. Wiser, Mountain Rest, Kern	
Mrs. Ora Lee, Bakersfield	
Claire Bunnett, Lindsay, Cal.	
Mrs. J. F. Moody, Hot Springs	
Mildred Fuller, Cayucos	
Mrs Charles Fisher, Pasadena, Cal.	
Grayce Awtrey, Exeter	
Miss Lillian Cohn, Los Alamos	
Mrs. A. S. Ledley, Newport, Cal.	
Edith Moore, Bakersfield, Cal.	
Miss Irene Seattle, Solvang	
Esther Harrington, Santa Maria	
Clara Nixon, Bakersfield	
Mrs. J. K. Hartman, Oxnard, Cal.	
Myrtle Sullivan, Pire, Cal.	
Mrs. Frank Cole, Santa Maria	
Etta Scott, Los Alamos, Cal.	
Mrs. J. S. Young, Venice Hill	
Miss Bruce, Wasco	
Mrs. William Fabing, Lo Glen	
Lillian Perry, Fellows	
Miss Bruce, Wasco	
Mrs. W. B. March, Venice Hill	

District No. 12.

Includes the counties of Imperial and San Bernardino and Nevada.

Maud Trowbridge, 949 Buena, Redlands	
Mrs. F. L. Sargent, El Centro	
Leslie Mayhower, Flagstaff, Ariz.	
Mrs. F. K. Booher, 329 13th, Needles	
Mrs. E. R. Williams, 229 Monroe, Redlands	
Mrs. Clem Mayer, 824 Bullard, Fresno	
Mrs. Leonard Warmington, Blythe	
Mrs. H. Owens, Williams, Ariz.	
Mrs. Ray Colburn, E. 9th, Redlands	
Mrs. J. W. Powell, El Centro	
Lillian C. Taylor, Warner Springs	
Ida Paul, 115 N. 5th, Coachella	
Loretta Ryan, Ely, Nev.	
Ruth Axsmaker, Redlands	
Eleanor Meade, Prescott, Ariz.	
Grace R. Charles, Victorville	
Mary Reynolds, Oceanside	
Saidee M. Harris, Kingman	
Clara Morris, Safford, Ariz.	
Mrs. Hartley Henderson, El Centro	
Anna Borch, First st., Calexico	
Mrs. A. E. Beck, Needles, Cal.	
Irene Dooley, Imperial	
Mabel Blanco, Needles, Cal.	
Mable Lemon, Prescott, Ariz.	
Mrs. Emma Sleeper, Redlands	
Margaret Hays, Holtville, Cal.	
Dorothy Wester, 1626 9th, Riverside	
Fannie Hanson, Redlands	
Thelma Adams, Redlands	
Virginia Everett, Coachella	
Edith Mensch, 1728 9th, Riverside	
Ruth White, Yuma	
Mrs. W. McClintock, Alamosa, Colo.	
Mrs. H. Gray, Calexico	
Mrs. Eli Gilbert, Coachella	
Mary Braden, Lemmington, Cal.	
Mrs. E. Crow, Redlands	
Mrs. F. E. Bird, Wasco	
Mrs. Blanche Kilburne, Calexico	
Mrs. M. H. Hopkins, 110 W. Fifth, Riverside	
Mrs. Grimes, Redlands	
Mrs. J. W. Morton, Redlands	
Della Walker, Safford, Ariz.	
Mrs. C. Stearns, Redlands	
Edna Cooper, Heber, Cal.	
Mrs. Hanna M. Gray, Calexico	
Ermal Dawson, Redlands	
Wilma Mahood, Winslow, Ariz.	
Mrs. L. A. Downing, Calexico	
Mrs. Harry Withrow, Calexico	
Evajean Stanfield, Wiser, Cal.	
Rosalie Crothers, Gothe, Cal.	
Lucille Bess, Crown Hill, Cal.	
Alma Landgren, Imperial	
Fern Sayre, Banning, Cal.	
Mrs. E. W. Campbell, Calexico	
Mrs. G. N. Crowell, Calexico	
Mrs. L. A. Bewley, Calexico	
Mrs. D. Ritchie, Lemmington, Cal.	
Edith Roberts, Holtville, Cal.	

Use this blank to enter candidate. Fill out as directed and bring or send to Campaign Manager.

Nomination Blank Good for 5000 Votes

The Los Angeles Times Greater Prize Campaign

To Campaign Manager: Date.....

I nominate .....

Street and No. ..... County.....

Town or City. ..... District No.....

As a candidate in The Times Automobile and Prize Campaign.

Signed. ..... Address.....

This blank counts 5000 free votes. Only one nomination will be accepted for each contestant. When accompanied by your first subscription, an additional 15,000 votes will be credited to you free.

20 FREE VOTE COUPON.

Good for Twenty Votes.

The Los Angeles Times Greater Prize Campaign

Good for Twenty Votes if voted or mailed on or before [illegible]

NAME .....

STREET.....

TOWN.....

COUNTY..... DISTRICT No.....

This Coupon will count Twenty Votes when properly filled out and sent to the Campaign Manager of the Los Angeles Times on or before the [illegible]. It must be neatly trimmed and put in package, with number of votes on outside.

THE FREE COUPON—Every person who sends or brings in to the Campaign Department any free vote coupons, must be careful to correctly count their total, and place the candidate's name, address and district number on the top coupon or on the outside of the package, before mailing or depositing them in the ballot box. Be sure to trim them neatly and see that they are voted before the expiration date.

COMPLAINTS regarding the non-delivery of paper, changes of address, etc., should be telephoned direct to the CIRCULATION DEPARTMENT of The Times, where all such matters are attended to.

Real Estate and Development Section.

The Realty Market
SURVEY OF THE BROAD FIELD

Los Angeles Sunday Times

Part V: 16 Pages
THE EVER-HIGH TIDE.

XXXVTH YEAR. SUNDAY MORNING, MARCH 12, 1916. THE MART Transactions in Houses and Lots, Bargains in Blocks and Squares.

FACT AND COMMENT.

Real estate men, builders, bankers and capitalists are beginning to speak with a spirit of optimism of the change that has taken place in the business and financial situation since 1916 was ushered in. It is a change that has been gradual as hardly to be noticed, but its cumulative results are now to all close observers something to talk about. The most cautious and conservative dwell in terms of cheerfulness upon the outlook. Others are enthusiastic, but known for their soundness of judgment, predict a revival that will wake everybody up within from thirty to sixty days.

The improvement is evidenced in many ways. It is strikingly shown in the increased volume of bank clearings from month to month as compared with the figures for the corresponding period of a year ago. The actual development of recent months has been without precedent. The pronounced picking up in building operations also tells a story of unusual progress. Real estate sales of importance are also taking more and more frequent, and the number of transfers of all kinds is increasing. Ten inquiries for property are reported today for every one that was heard of this time last year. Stores and other rental holders are taking in the for-rent signs. Apartments, hotels and flats are filling.

It is well and good that our prosperity and activity have been returning in just the way they have, rather than with a bang and a hurrah. It means that everything will be on a solid basis when things are in full swing once more. It means that anything that was awry will have been put through a wholesome and healthy process of readjustment. The pieces will have been gathered in, the oversupply of houses and lots taken up and everything placed on a good solid earth again.

Perhaps it is now realized by thoughtful persons, had begun to lose faith about the time that the dull season which the country at large has emerged first came on. Too many stores and too many apartments had been built and much money was tied up in more or less speculative subdivision projects of all kinds. Everybody was lovely as long as the general feeling of prosperity was at its height and people were in the mood for investment, but the first signs of retrenchment found the builders with a lot of houses for which there was little sale, and the owners of property with property that was a burden on their hands.

The comparative inactivity of the past two years and a half has given those individuals and companies that had overbuilt a chance to dispose of their holdings. Month from month to month the sales of buildings of all kinds has increased, and slowly but surely the stores, flats and apartments are filling up. The result is that the owner who has wisely withheld his property from the market at a time of sacrifices and forced sales now place it on sale at a time when values are with some assurance of finding a buyer.

It is true that many have had to readjust themselves to this period of readjustment, but they have been paying the penalty of having been led by their own hopes into overdoing things. Those who have bought property at the present comparatively low figure, have the profits they expected. All things considered, values have held remarkably well throughout the whole of the trying period since there has been a sort of crucible test of the underlying prosperity of the community. Los Angeles has stood that test well.

The fact that things may be in a state of readjustment does not mean of necessity that a community may not be going ahead. Los Angeles has made substantial progress right through the business and financial lull. Change and readjustment are things that must be expected in the best of times.

The men who are coining money today managing gasoline stations would have starved to death yesterday trying to eke out a living by any such method. Businesses and professions go out of style like clothing. The fact that several of the old-time small theaters that used to dot the streets no longer exist is no reflection on the prosperity of the city. The movies have taken their places and the managers who knew just when to quit the old business and go into the new are still doing business with profit to themselves.

The principle of readjustment has had admirable illustration in recent months in downtown Los Angeles. Something like a groan of despair has gone up several times when some well-known firm or other has given up an old-time location and moved to new fields, and yet in several notable instances new concerns of an entirely different character have taken the same sites and made a huge success from the first day. Locations play out for certain businesses and are ripe for others. The change in the needs of districts is something always to be expected.

Healthy Signs.

The readjustment in all lines in Los Angeles during the past two years or more has been a healthy readjustment. Everything has been done more cautiously than if times had been so prosperous that no one had thought anything of taking a chance. Everybody has been learning something. The weak points in many plans and undertakings have been spotted. Many past mistakes will never be repeated.

Los Angeles as a city has learned one big lesson that it will never forget and which has already borne fruit. That lesson is represented in the knowledge that its greatest need is a mighty manufacturing development for the utilization of raw materials found in Southern California and for providing the working population of the present and future with steady jobs. It has also caught the idea of the importance of patronizing home industries of all kinds.

The city has seen that it could not afford to depend so much on real estate and building activity and the rents and other moneys received from the tourist. The people of Los Angeles have come to realize that the really wonderful industrial growth that the city has enjoyed in past years is after all the progress that has counted above everything else. Industry is receiving the encouragement of the whole people as never before. That is the healthiest sign of all our auguring future prosperity.

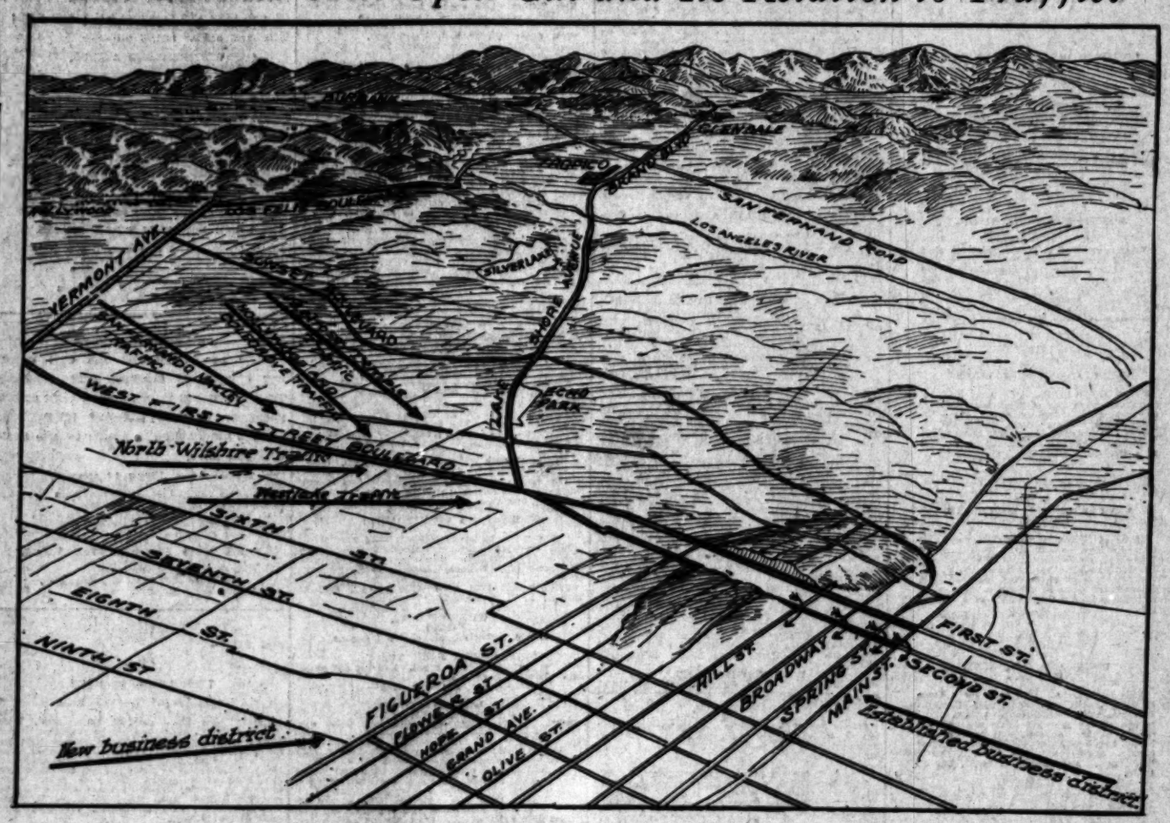
TO LARGER QUARTERS.

Manufacturers of Shell Products Lease Space on Los Angeles Street.

The W. Ross Campbell Company, represented by J. C. Thomas of its leasing department, has leased for the Los Angeles Notion Company, to the Wilson Manufacturing Company, a large loft on the top floor of the Lanco Building at No. 738 South Los Angeles street. The Wilson company is composed of Alfred, George and Will Wilson, and was established twenty-six years ago. The company manufactures jewelry and novelties from abalone shells and is declared to have originated the well-known "blister pearl." It is at present at No. 334 South San Pedro street. Increasing business made larger quarters necessary.

Mr. Thomas also reports that the Moore-Watson Dry Goods Company of San Francisco, represented here in the Grayco Building at Nos. 752-756 South Los Angeles street, has renewed its lease on its present space for a term of years. The renewal by the Alexander Smith's Sons Carpet Company of New York of its lease in the same building is also reported.

The Bunker Hill Open Cut and Its Relation to Traffic.



How the owners of the established business district may conserve and advance their seriously-threatened interests.

The map shows the distance to be saved by bringing the present and future traffic of West and Northwest Los Angeles and their outlying territory directly through the projected Bunker Hill cut into the north and south retail thoroughfares, instead of forcing it to go around the hill and double-back again. It also shows the strategic position of the new business district that is being created south of the hill for catching and holding all this traffic, in case no such outlet is provided. The West First-street boulevard and the new air line boulevard to the Glendale district, both assured, will concentrate the enormous volume of traffic that now straggles by many routes around the hill and will bring it to the corners of First and Figueroa and Second and Figueroa. The property owners and business men of the established shopping center can, by pushing the open cut to completion, grab the rich prize away from all possible competition at these two pivotal points. Otherwise, the whole tremendous flow will turn abruptly down Figueroa street and empty into the east and west streets south of the hill. Unless the older retail section a quarter of a mile farther east can continue to offer shopping inducements so superior to those of the new business district as permanently to draw this traffic the rest of the way over to Hill, Broadway, Spring and Main, which hardly seems likely, it will suffer a material loss by comparison with which the cost of the projected open cut would be as nothing.

BUYS FACTORY SITE.

Machine Company Acquires Ground for Plant in Laguna Bell Tract.

The Cochise Machine Company, which has plants on Aliso street in this city and Cochise, Ariz., has purchased five acres of land on Boyle avenue, south of Vernon avenue, from the Laguna Land and Water Company and will consolidate its manufacturing business at that point. The company has laid about half a mile of switching tracks preparatory to the starting of building operations.

The land is on a portion of the Laguna ranch 2700 acres, beginning at Vernon avenue and Downey boulevard, extending southward past Huntington Park and east several miles along the Pacific Electric line and Baker avenue. It is in a part of the ranch known as the Laguna Bell tract, where a considerable area has been set aside for industrial purposes.

F. C. Wood, who is handling the Laguna Bell property as sales manager, reports recent sales of several houses and lots in the tract. The Laguna Land and Water Company is now building five houses for the market.

Serious Situation.

TRAFFIC PRIZES WILL GO TO HIGHEST BIDDER.

Established Business District Must Exert Itself for the Bunker Hill Outlet or Risk Losing the Present and Future Trade of Northwest and North Los Angeles and All Outlying Territory.

AN ENORMOUS and growing volume of traffic, calculated of itself to give a real impetus to any portion of the far-flung retail area of downtown Los Angeles into which it might conceivably be diverted, but hitherto hopelessly scattered over roundabout lanes of communication, will soon be concentrated into one broad air-line-travel artery and delivered to the highest bidder.

The rich prize consists of the present and future Los Angeles-bound traffic from Glendale, Tropico, Burbank, Edendale, La Crescenta and their vicinities, together with that from a considerable portion of the San Fernando Valley and parts of Eagle Rock and York valleys, all of which will soon be coming straight south into Los Angeles over a fine highway to be formed by linking Brand boulevard in Glendale with Lakeshore avenue in this city.

The competition for this traffic is limited to two sets of bidders. One set is represented by the property interests of the older, established business district, bounded by First, Ninth, Hill and Main streets. The other comprises the energetic owners and developers of the striding new retail section that is now in process of formation to the west of Hill street and south of Seventh.

The former can have the prize in perpetuity, even as they can have all the traffic that will one day flow eastward in a mighty stream over the projected West First street boulevard—for the taking. Unfortunately for their aspirations for new traffic and new business, nature has erected a barrier in the shape of a hill that stretches like a wall along the west side of the modern retail and office section, cutting off direct access from much of west, northwest and north Los Angeles and their outlying territory.

If these owners in what has come to be known as the "established" business district want to be sure of all this new traffic, or, indeed, even of the traffic that now comes to them from the same vast and constantly developing regions by out of the way routes around Bunker Hill, it is plain that they will have to exert themselves. Some serviceable outlet for this ever-growing influx of shoppers will have to be provided through Bunker Hill and directly into the north-and-south thoroughfare of the central business district, or the rival retail section that is now springing up below the hill will undoubtedly claim a large share of it.

The developers of the brand new business area are, in fact, already bidding for the traffic that is being forced their way by building modern store and office blocks. They really have the jump on their rivals, as things now stand, and will continue to have until the projected open cut, or some other form of outlet through Bunker Hill, has actually been completed and put in use.

Until such an outlet has been completed, the combined traffic from the residence areas now denied direct access into the older business section, and a volume of traffic of incalculable magnitude, yet to be developed, will actually be forced to pass through the new retail area, with its increasing attractions for the shopper, in transit to the older shopping marts of Broadway, Hill, Spring and Main.

In the event that the Bunker Hill open cut project is defeated, there are those eminently capable of judging who declare that the shoppers who have been traveling around the south end of the hill and doubling back again into the present retail center, together with all who in the future might be forced to follow the same roundabout trails in order to trade in their accustomed shops, will find it more convenient and in other ways equally advantageous to stop off in the new retail zone.

THE WAY OUT.

The property interests of the established business district, on the other hand, have the opportunity not only to pull themselves out of a precarious situation that threatens them with gradual extinction, but to further increase the security of their heavy investments by seeing to it that an outlet through Bunker Hill is made an early reality. Such an outlet would shorten the routes for a large part of the traffic that now enters the downtown district, would facilitate the entrance of new traffic and would constitute a permanent insurance that all this present and future traffic would never be headed off and appropriated by rival developers.

The price of all this coveted traffic can almost be computed in dollars and cents in so far as the property owners of the present business center are concerned. The share of the open cut cost apportioned to the downtown district under the assessment plan agreed upon is a little over $2,000,000, or two-thirds of what competent engineers estimate as the probable necessary outlay for the project. The postcard vote now being taken among property owners by the City Council will determine whether the majority frontage holders in downtown Los Angeles think the prize worth the amount they will have to bid for it.

The traffic and business situations, as they exist in Los Angeles today are in fact probably without parallel in the history of American municipal growth. It may also be doubted whether ever before in the history of any large and growing city questions

(Continued on Fifteenth Page.)

Home Industry.

TO MAKE CITRUS FRUIT PRODUCTS.

LOCAL COMPANY WILL OCCUPY LARGE FACTORY.

Modern Five-story Structure to be Built at Ninth and McGarry Exclusively for Manufacture of Marmalades, Jellies, Extracts and Confections.

A large and thoroughly modern factory to be given over entirely to the manufacture of various products and by-products from oranges, lemons and grapefruit will be started within the next few days at the northeast corner of Ninth and McGarry streets for the California Orange Jelly Company. Plans for the structure, which will be five stories high and of brick, concrete and steel construction, have just been completed by Charles E. Shattuck.

The building will be erected by R. H. Arnold, being leased by him to the manufacturing concern for a long term of years. The details of this lease were concluded during the past week through the agency of F. W. Kadletz, manager of the leasing department of W. I. Hollingsworth & Co.

The conversion of citrus fruits into different products of commerce is a comparatively new industry in Southern California, notwithstanding the fact that this is the home of the orange and its kindred crops. The citrus fruits produced in the Southland have from the first been loaded almost bodily into iced cars and shipped to the East, there to be consumed as fresh fruit or manufactured into marmalades, jellies and the like.

The California Orange Jelly Company was organized about a year ago for the purpose of manufacturing the various citrus products of commerce at home. The company, of which W. J. Wilson is president, now has a plant occupying a single floor of a building on East Boyd street. The steady growth of its business has necessitated greatly-enlarged quarters and these will be provided in the new structure at Ninth and McGarry.

The architect of the new plant has devised several unique arrangements for facilitating the company's operations, these including a gravity system for conveying the different fruits to the machinery, thereby eliminating all handling by human hands. All the machinery will be electrically driven by individual motors. The cooking will be done by steam. Sanitary provisions throughout have been made a feature of the planning. Special attention has also been given to the comfort and welfare of the employees, dressing-rooms, rest-rooms and dining-room being provided for their use.

SOUTHWEST SALES.

The McCarthy Company reports the sale of three bungalows in the south and southwest parts of the city, as follows: To Mrs. Amanda Weiss, bungalow at No. 1360 East Fortieth street, $3000; to Mrs. Mary M. Quinn, bungalow at No. 1107 West Forty-eighth street, $4000, and to F. L. Kingsbury, bungalow at No. 1442 West Fifty-first street, $3500. The company also report the sale of a lot on Sixty-ninth street in the Mainstreet Villa Tract, to R. L. McKenzie. In the McCarthy company's Garden Acres tract near Inglewood the sale of a lot 81x304 feet in size to G. W. and L. E. Ryman is reported. The buyers, it is stated, will build a bungalow. The price of the lot is given at $800.

POINTS AND POINTERS—



The above is a picture of a

NEW TWO-STORY WHITE PLASTER HOUSE

(On steel lath.) having ten rooms, every conceivable modern appointment, including furnace, three baths, etc. Main rooms finished in mahogany. Mantel and mahogany doors throughout. Hand decorations in oil on canvas. Fixtures of latest design and finest quality. Large lot, with double garage. Very high ground, close in, near neighborhood, surrounded by attractive homes and near three lines of electric cars, being

676 S. WESTLAKE AVE.,

Fourth house south of Wilshire blvd.

Open for inspection 10 a.m. to 5:30 p.m., daily except Sunday.

PRICE REDUCED TO $13,500

Although Actually Worth $16,000.

TERMS EASY.

WE HAVE DESIGNED AND BUILT

TWO THOUSAND BUILDINGS IN LOS ANGELES.

We offer the results of this experience, and our services as

Architect and Contractor

And solicit inquiry or consultation with any one desiring to build. Investors' building loans furnished if wanted.

R. B. BIXBY,
LAWRENCE B. BURCH,
621 South Spring street.
10085. Main 6031.

We Will Build You

A RESIDENCE OF TILE WALLS AND TILE ROOF

FOR THE SAME MONEY you contemplate paying for that Ready-made Frame House.

MAINE BUILDING AND INVESTMENT COMPANY,
Thorpe Bldg., 132 North Broadway.
Tel. Main 9402—A4715.



BEAUTIFUL WILSHIRE HOME FOR SALE AT A SACRIFICE

This beautiful full two-story residence is located on a large, high-terraced lot on a paved street, in the heart of the Wilshire District, north of the boulevard. The living-room is finished in the choicest select wood with imported decorations on the wall and costly lighting fixtures. A magnificent Grube tile fireplace lends additional charm. The dining-room is finished in the same artistic manner with massive buffet, equipped with beveled plate glass throughout. The library is beautifully and conveniently arranged with French doors, opening on to pergola porch, overlooking beautiful gardens with summer house, fountain, etc., and tile floor. The kitchen is a model of convenience, being strictly cabinet with all the latest features, including screened porch, laundry, hot water heater, extra toilet, etc., conveniently located. Three large light bedrooms and two sleeping porches together with large ventilated closets, dressing rooms and perfect bath are located on the second floor. Furnace heat piped to every room. The grounds are highly improved. Garage on basement floor and drive. We are authorized to offer this beautiful property at only $6850.00. At this price it is the one best bargain in a high-class home offered today. Reasonable terms can be arranged. A personal inspection of the interior is essential for proper appreciation of this beautiful residence. 'Phone or call for appointment.

MR. NORWOOD
ROBERT MARSH & CO.
200 MARSH-STRONG BUILDING
Ninth Street at Spring and Main
10175



Factory for California Orange Jelly Company.

Important manufacturing plant to be erected at Ninth and McGarry streets as result of lease just concluded through W. I. Hollingsworth & Co. Charles E. Shattuck is the architect.

CLASSIFIED INDEX.

REAL ESTATE SECTION—PART V.

	Page.	Col.
FOR SALE—Houses	2-3	1-7, 1-7
CONTRACTORS, BUILDERS	3-4	7, 1
FOR SALE—City Lots and Lands	4	1-4
FOR SALE—Acreage for Subdivision	4	4
FOR SALE—Business Property	4	4-5
FOR SALE—Income Property	4	5-7
FOR SALE—Industrial Property	4	7
FOR SALE—Real Estate, Miscellaneous	4	7
HERMOSA PROPERTY	4-5	7, 1-3
HOLLYWOOD	5	5-6
PASADENA	5	6
BEACH PROPERTY	5-6	7, 1
HARBOR PROPERTY	6	1
FOR SALE—Country Property	6	1-6
FOR SALE—Mountain and Canyon Property	6	6
SAN JOAQUIN VALLEY	6	6-7
COACHELLA VALLEY	6	7
IMPERIAL VALLEY	6	7
PALO VERDE VALLEY	6	7
SAN LUIS OBISPO COUNTY	6	7
OWENS RIVER LAND	6	7
SACRAMENTO VALLEY	6	7
EASTERN AND NORTHERN	7	1-4
GOVERNMENT LANDS	7	4-5
MIL PROPERTY	7	5
FOR SALE — Lemon and Orange Groves	7	5-6
FOR SALE—Poultry Ranches	7	6-7
HOTELS, LODGING-HOUSES	7-8	7, 1
FOR SALE—Apartment-houses	8	1-2
FOR SALE—Furnished Flats	8	2
FOR SALE—Apartment and Flat Property	8	2
FOR EXCHANGE—Real Estate	8-10	2-7, 1-7
BUSINESS OPPORTUNITIES	10	4
BUSINESS CHANCES	10-11	4-7, 1-6
BUSINESS CHANCES—Wanted	11	6
MONEY TO LOAN	11-12	6-7, 1-4
MONEY WANTED	12-13	6-7, 1-4
STOCKS AND BONDS	13	4-6
SUBURBAN IMPROVEMENT BONDS	13	6
MORTGAGES, TRUST DEEDS, ETC.	13	6
FOR SALE—Miscellaneous	13-14	5-7, 1
STAMPS, COINS, PHOTOS	14	1
BILLIARD TABLES	14	1
FOR SALE—Furniture	14	1-2
OFFICE FIXTURES	14	2-3

Realty Liners.

FOR SALE—

JUST COMPLETED.
A MAGNIFICENT NEW MANSION
ON A LARGE EAST FRONT LOT
AND ASPHALT PAVED STREET,
HIGH-CLASS RESTRICTED DISTRICT.
BUILT FOR A MODEL HOME.
BUT PRESENT OWNER CANNOT OCCUPY.
PRICE NOW
$20,000. $20,000. $20,000.

BEAUTIFULLY DESIGNED AND BUILT FROM THE VERY BEST OF MATERIAL AND BY EXPERIENCED WORKMEN THIS MAGNIFICENT HOME IS TRULY "A MODERN AMERICAN PALACE."

SITUATED ON AN EXCEPTIONALLY LARGE LOT 'MIDST EQUALLY HIGH-CLASS HOMES AND PROTECTED BY AMPLE RESTRICTIONS, THIS LOVELY HOME CONTAINING TWELVE LARGE BEAUTIFUL ROOMS IS A BIG BARGAIN AT THE PRICE ASKED. FINISHED IN GENUINE SELECTED MAHOGANY, WITH VERY ELABORATE AND ARTISTIC DECORATIONS, AND CONTAINING MANY MODERN AND EXPENSIVE FEATURES.

FROM THE LARGE FRONT CEMENT PORCH ONE ENTERS A LARGE RECEPTION HALL TO THE RIGHT, WITH MAGNIFICENT BUFFET AND ART GLASS WINDOW, IS THE COMMODIOUS DINING ROOM, TO THE LEFT. A SPLENDID LARGE LIVING-ROOM, FROM HERE ONE ENTERS THE LIBRARY WITH ITS FINE WRITING DESK AND BOOKCASES, AND MAY PASS ON INTO A SPLENDID SUN PARLOR OR SEWING-ROOM WHICH ADJOINS THE LIBRARY AND HAS A REAR EXIT. OF SPECIAL NOTE IS THE VERY DAINTY BREAKFAST-ROOM WITH ITS LARGE FRENCH DOORS AND SPECIALLY BUILT BUFFET. FROM THE DINING-ROOM ONE ENTERS A LARGE BUTLER'S PASS PANTRY, WITH DRAINBOARD AND LOTS OF CABINET SPACE, AND FROM THERE INTO A PERFECT GEM OF A KITCHEN WITH FINE DRAINBOARD AND MANY CONVENIENTLY ARRANGED BUILT-IN FEATURES. A SEPARATE REAR STAIRWAY FOR THE SERVANTS AND IN THE REAR IS SERVANT'S QUARTERS, INCLUDING BATHROOM, LAVATORY, ETC., HAS A VERY LARGE CEMENT BASEMENT WITH LAUNDRY TRAYS, HEATER, ETC.

FROM THE RECEPTION HALL IS A MAGNIFICENT OPEN STAIRCASE, WITH PRETTY ART GLASS WINDOW, LEADING TO UPPER FLOOR, WHICH CONTAIN FOUR EXTRA LARGE AND AIRY SLEEPING CHAMBERS WITH DRESSING ROOMS AND AN ENCLOSED SLEEPING PORCH, TWO SPLENDID BIG MODERN TILE BATHROOMS AND BUILT-IN SHOWER, LINEN CLOSET AND MANY SPECIAL FEATURES TOO NUMEROUS TO MENTION.

WIDE CEMENT DRIVEWAY LEADING BACK TO A LARGE DOUBLE GARAGE WITH CHAUFFEUR'S QUARTERS, FINE LAWN, ETC.

AN INSPECTION IS NECESSARY TO FULLY APPRECIATE THIS EXCEPTIONALLY FINE PROPERTY. BY REQUEST OF THE OWNER THIS LOVELY HOME CAN BE SHOWN ONLY BY APPOINTMENT.

EXCLUSIVE AGENTS.
E. A. WEBER,
MGR. HOUSE AND LOT DEPARTMENT,
OR A. W. BRADBURY,
W. J. HOLLINGSWORTH & CO.,
402-10 HOLLINGSWORTH BLDG.
MAIN 6780. SIXTH AND HILL STS. 10777.

FOR SALE—

TREMENDOUS SACRIFICE
OF A
SPLENDID, BIG, WELL BUILT HOME
SITUATED CLOSE IN
ON A LARGE EAST FRONT LOT
AND ASPHALT PAVED STREET,
PROPERTY WORTH $17,500.
PRICE FOR QUICK SALE,
$16,500.
$16,500.

Here is a real bargain in a high class home that is located close-in, yet is in a restricted district and protected by ample restrictions.

The lot, 60x147, was appraised at $6500. The house is two story and a half and contains 12 large sunny rooms and three bathrooms. The grounds are finely improved with lawn, several fine shade trees, and many pretty vines and flowers, all well cultivated. Has cement driveway and cement garage.

An unusually fine opportunity for anyone desiring an attractive high-class home that is situated close-in, having artistic surroundings. This is an absolute sacrifice at the price asked and will bear the closest investigation. Mortgage of $6,000 can remain. Absolutely no trade considered as the tremendous sacrifice is for spot cash. Must be sold. Call Monday.

E. A. WEBER,
OR A. W. BRADBURY,
W. J. HOLLINGSWORTH & CO.,
402-10 HOLLINGSWORTH BLDG.
MAIN 6780. SIXTH AND HILL STS. 10777.

FOR SALE—

HOME AT A SACRIFICE.

Victoria Park, beautiful residence, large reception hall, library, living-room, dining-room, breakfast-room, kitchen, pantry, maid's room, screened porches, cement porch across entire front, patio between, 2 large bedrooms, billiard-room, large screened sleeping porch, commodious bathroom, hardwood floors and finish throughout, full basement, oil furnace, large garage, cement walks and driveway. Beautiful flowers and trees. Lot 60x130. Price $10,000; actual cost $13,000.

Beautiful modern residence, one block from Wilshire blvd. 8 rooms, hardwood floors and finish, large reception hall, decorations and fixtures large, wall-seat grounds, elegant flowers and fruit trees. In fact a complete home in every way and going at $9400. Cost present owner over $12,000.

Hollywood, new bungalow, close to Hollywood blvd., perfect street, level with patio, high ground, fine view of mountains, large lot, 7 rooms, hardwood finish, basement with furnace, garage, cement walks and driveway. Price $4200, easy terms.

Fine Heights, beautiful Grosse bungalow, high ground, paved street, large lot, elegant lawn and flowers. Price $4200.

Vermont Square, a little beauty, new bungalow, living-room, dining-room, two large bedrooms, breakfast-room, sleeping porch, large veranda, fireplace, hardwood floors and finish, paved street. Price $3250. Will accept a small cash payment or will take a lot or acreage as part payment. A chance to secure a home at practically cost price.

Let us take you out and show you these bargains. For further information, see

JAMES W. KELLY, MGR.,
Room 8, Ger. Dept.,
THOMAS D. CAMPBELL & COMPANY,
Second floor, Washington Bldg.,
Third and Spring sts.
Broadway 5468. Home 60378.

FOR SALE—
Houses.

FOR SALE—

E. R. KELLS, MGR.,
HOUSE AND LOT DEPARTMENT,
WRIGHT-CALLENDER-ANDREWS CO.,
403 SOUTH HILL STREET.

SACRIFICE OF PALATIAL HOME.
$85,000.

A mansion of 20 rooms located close to Pico and Adams. The interior is of great beyond description. Spacious lot, 145x400. This property must have cost over $200,000. Sure to a beautiful home all ready for you to step into. The furnishings, worth a fortune, can be purchased at a bargain, shown by appointment only. Usual courtesy to agents.

WESTMORELAND SACRIFICE.
$50,000.

When out driving Sunday look at that beautiful home in Westmoreland Place, just north of Pico street. This property would be a bargain at $50,000. If sold immediately we can accept $50,000. Lot 125x200. White cement house, 12 rooms, 4 baths, everything modern. Never occupied. Lot alone is worth the price.

WEST ADAMS SHOW PLACE.
$20,000.

On the south side of West Adams street, overlooking the entire southwest. Fine 10-room white cement house, several baths, and a lot 80x250, improved beyond description. See this wonderful place. It is a bargain.

NEAR WILSHIRE BOULEVARD.
$22,000.

Home of 10 rooms, finished in mahogany and quartered oak, 3 baths, east-front lot 70x145 ft. Adjoins one of the most palatial homes in Los Angeles, with full length of open space and gardens. At $22,000 this place is a bargain. We might arrange to take a Wilshire lot or a smaller place.

HOME AND HALF-ACRE.
$21,000.

This is different. Was built for a home of white glazed and hollow tile. Contains 12 rooms and 4 baths; double garage. This is one of the shortest auto commercial residences in Los Angeles, and is only one block from Wilshire blvd. and Windsor Square. Stands cheaper over $25,000, and is brand new. Any reasonable terms, but no trade.

NEAR NORMANDIE AND THIRD.
$16,500.

One of the finest homes in the Wilshire district; 13 rooms; hardwood finish throughout; 3 baths; east-front lot. This 150 ft. has only been occupied a few months. Worth fully $25,000, and we can deliver for $16,500. We consider this a real attraction, so if you can make an appointment we will be glad to show it to you.

155-foot corner, on Vermont, across the Normal School. Fine for flats. $6000.

SMALL FARM ON VERMONT AVE.
$15,750.

Located on Vermont ave., just north of Bimini Baths. We have an exceptionally fine home of 9 rooms, on a lot 100x330, running through to New Hampshire. Most people downstairs have small home and large grounds on high elevation. It's all here. This is your opportunity. A small amount of money will make this a show place. At $15,750, it is a real bargain.

ATTRACTIVE INVESTMENT.
$13,500.

Large corner, on Figueroa street, close to Jefferson; lot 110x175; improved with two fine residences, with room for another. Figueroa is the ultimate street for Los Angeles. The wise investor will investigate.

LAFAYETTE SQUARE BARGAIN.
$11,500.

New home, never occupied, on Buckingham road, close to Washington blvd., containing 10 rooms and 3 baths. This property is well worth $15,000. Very liberal terms can be arranged.

New Hampshire, between 8th and 9th, east-front lot, fine for flats. $2000.

MARIPOSA, CLOSE TO WILSHIRE.
$16,500.

One of the most beautiful homes on the street, close to the boulevard; east-front lot, 80x150; large open space in garden on both north and south; home of 10 rooms, very attractively finished. The whole property is easily worth $16,000. This is right in the heart of the Wilshire district; is a real sacrifice, which it will be a pleasure to show you.

WASHINGTON ST. CORNER.
$8500.

Why not buy a home for investment? A large 160-foot corner, near Harvard and Washington blvd., improved with a fine 9-room, modern residence. Street work, sewer, storm drain all in and paid for. Restrictions run 24 years, at which time this lot alone should be worth $16,000.

Fifth ave., at Pico st., 60x135 feet. Fine for flats. $2200.

FOR SALE—
Houses.

FOR SALE—

CHARMING HOME.
BEAUTIFUL GARDEN—LIVE OAK TREES.
SOUTHWEST CORNER—117x200 FEET.

If you are familiar with Oneonta Park, South Pasadena, you know how unusually attractive are many of the residences here. This property that is now offered for sale is beautifully located on a southwest corner. Surrounding residences are all very fine.

The house, a ten-room bungalow, expresses harmony and beauty in every line. Across the front of the house is the large living-room, library and den. These rooms, all opening together, are well adapted for entertaining. These main rooms, as well as the dining-room, are all finished in hardwood. The four lovely bedrooms are in white enamel with exquisitely dainty paper hangings on the walls. The breakfast-room is a little jewel, circular and practically all windows. Buffet in ivory, center light in silver and chintz.

The indirect lighting system, some of the fixtures being of Italian alabaster, gives a wonderfully beautiful effect at night. Three bathrooms, two of them tiled and fitted with the most expensive plumbing, pedestal bowls, massive roll tubs.

The entire house has been planned with the idea of quiet, dignified beauty, and most of all to be comfortable. Two-story garage, servants' quarters with bathroom. Bowser underground gasoline tank.

A few words can scarcely give any idea of what to expect in this beautiful Oneonta Park home. Any one who is looking for a home in which their ideas of beauty and comfort will find it in this property.

Located at 1001 MILAN AVE., Oneonta Park, South Pasadena.

Price $29,000. Can be seen daily except Sunday, from 9 to 12 and 1 to 4. Inc gardener on premises. Courtesy of agents. JOHN E. ALTHOUSE, owner, 252 S. Mariposa st., Los Angeles. Home Phone 568380.

FOR SALE—
THE TWO BEST BARGAINS IN THE CLOSE-IN SOUTHWEST.

BOTH HAVE BEAUTIFUL LAWNS AND FLOWERS, LARGE LOTS, ALLEYS, PRACTICALLY NEW AND WITHOUT A SCRATCH OR DEFECT, WIDE, PAVED STREETS, ORNAMENTAL PARKINGS, ALL MODERN IMPROVEMENTS IN AND PAID FOR. CLOSE TO BOULEVARD AND GOOD CAR SERVICE. ONLY 20 MINUTES DOWNTOWN. ONE, A SEVEN-ROOM MODERN BUNGALOW, BUILT FOR A HOME WITH THE BEST MATERIAL AND WORKMANSHIP. ROOMS ARE ALL LARGE, WITH NINE-FOOT CEILINGS AND INCLUDES A LIVING-ROOM, DINING-ROOM, BREAKFAST-ROOM WITH FRENCH DOORS OPENING TO SIDE PORCH, KITCHEN, TWO BEDROOMS, DEN WITH DISAPPEARING BED, MODERN BATH, LOTS OF LARGE CLOSETS WITH OUTSIDE VENTILATION. HARDWOOD FLOORS IN EVERY ROOM. SOLID HARDWARE, RUGS, PANEL DOORS, WINDOW SEATS UPHOLSTERED IN GENUINE LEATHER. WIDE CEMENT PORCH. CEMENT BASEMENT WITH FIRST-CLASS HOLLYWOOD GAS FURNACE INSTALLED, WITH HEAT PIPED TO EVERY ROOM. GARAGE. OWNER HAS LEFT THE CITY AND WE ARE GOING TO SACRIFICE HIS HOME THIS WEEK FOR ONLY $6650, ON REASONABLE TERMS. JUST TWO SHORT BLOCKS AWAY WE HAVE ANOTHER SPLENDID BARGAIN IN A SIX-ROOM MODERN BUNGALOW HAVING LIVING-ROOM, DINING-ROOM, DEN, TWO BEDROOMS, MODERN BATH, KITCHEN, SCREENED PORCH AND PANTRY. TRAYS, WIDE CEMENT PORCH ACROSS ENTIRE FRONT. FOR IMMEDIATE SALE WILL SACRIFICE THIS SPLENDID HOME FOR ONLY $5100, ON REASONABLE TERMS. THESE ARE BARGAINS. FOR APPOINTMENT TO SEE THEM, CALL ON MR. CANNADAY, MGR., BUNGALOW DEPT.,

ROBERT MARSH & CO.,
MAIN 5045. 200 MARSH-STRONG BLDG. 10175.

FOR SALE—HOUSES.
SWISS CHALET.
$6800.

Seven-room Swiss chalet, bungalow on high ground at a bargain. Hardwood floors. Main rooms finished in mahogany. 3 sleeping rooms. Lot 50x150.

$7000.
7 ROOMS ON IROLO STREET.

This beautiful home is located on an east front lot, in the Wilshire district. If you are looking for a modern home in a fine neighborhood at a moderate price, here is your chance.

$11,000.

This eleven-room white plaster house is located on an east front lot on Berendo street, close to Wilshire Blvd., and is a splendid bargain, finished in oak and mahogany. Brand new and strictly up to date.

$25,000.
OCCIDENTAL BLVD. SACRIFICE.

Beautiful home of 12 rooms finished in Oak and Mahogany, Hardwood floors throughout. Has 1100 ft. This home cost $28,000 to build. Owner must sell at once hence this great sacrifice.

ADDRESS OWNER,
SEE BY CHANCE,
WITH BRYAN & BRADFORD,
724 I. W. Van Nuys Bldg.,
Los Angeles, California. Main 1751.

FOR SALE—PRICE ONLY $3250.
POSITIVELY ONE OF THE PRETTIEST AND MOST MODERN BUNGALOWS IN THE CITY. IS THIS NEW SIX-ROOM HOME PLACE LOCATED ON BEAUTIFUL HARVARD BLVD. NEAR 30TH STREET. SEWER AND ALL ASSESSMENTS IN AND PAID FOR. CONVENIENT TO BOTH YELLOW AND RED CAR LINES. LARGE CEMENT VERANDA ON THE FRONT WITH LARGE OAK DOOR OPENING INTO THE LARGE LIVING ROOM WITH UNIQUE FIREPLACE. HIGHLY FINISHED WOOD AND BEAUTIFUL DECORATIONS. ONE PANEL DOOR CONNECTING DINING ROOM WITH THE ARTISTICALLY DECORATED BREAKFAST-ROOM; LARGE WINDOWS AND FRENCH DOORS. BEAUTIFUL KITCHEN WITH EVERYTHING BUILT IN; DELFT TILE AND BUILT-IN BED AND WINDOW SEAT; EXTRA LARGE BEDROOM WITH A LARGE DRESSING ROOM AND CLOSET OFF; TILE SIDE AND CONVENIENTLY ARRANGED TO THE DANDY BATH WITH SHOWER AND MODERN FIXTURES. SOME BUNGALOW. YES. YESTERDAY IF THEY COULD ONLY STAY IN CALIFORNIA THEY WOULD SURELY BUY WITHIN THIS PLACE. THERE IS NO DOUBT IS NOT TO BE DUPLICATED IN THE CITY. YOU POSITIVELY CANNOT BEAT IT. PHONE OR AT ONCE FOR AN APPOINTMENT TO SEE IT.

MR. HARSHBARGER
HOWELLS SYNDICATE, INC.,
410 WEST SIXTH ST. MAIN 8014.
A2092.

FOR SALE—

HERE ARE THREE BONA FIDE BARGAINS AND THEY WON'T LAST LONG. READ THE FOLLOWING DESCRIPTIONS CAREFULLY.

ON HOBART BOULEVARD.

Modern, seven-room, story and half residence, all rooms large, light and airy. Three bedrooms, two sleeping porches, glassed in front porch, furnace, large garage and solid cement driveway. Yard profusely planted to rare shrubs and roses. Price $3500.

DILLON STREET.

Between First and Second streets. Modern, two-story farme residence, containing seven large rooms, three bedrooms and sleeping porch. Gas furnace. Rund water heater. Newly decorated and painted. Worth $6500. Price $5000.

WEST ADAMS.

The most artistic Swiss chalet you ever saw. Eight large rooms, all beautifully decorated, oak floors throughout, furnace, Rund water heater, garage. Lot 50x140 to alley, all fenced, brick retaining wall in front, with ornamental iron fence. Built and occupied by owner for a home; he is going away now and must sell—furnished or unfurnished.

EXTERIOR AND INTERIOR PHOTOGRAPHS OF ALL THESE PROPERTIES CAN BE SEEN AT THIS OFFICE; OR WILL BE SENT BY APPOINTMENT. R. O. WILLIAMS, Sole Agent.

R. C. MITCHELL COMPANY,
614 Trust & Savings Bldg., Bdwy. 978.
60817.

FOR SALE—
MAGNIFICENT WILSHIRE HOME.
$12,000. WAY BELOW VALUE. $12,000.

This beautiful home is within a stone's throw of Wilshire blvd. and represents the best value obtainable in the district in this class of home. The main rooms are finished in solid mahogany, hand rubbed to a piano finish; the spacious library of panel construction in this beautiful wood. One of the most pleasant features of the house is the glassed-in fernery, which opens through French doors from the end of the living-room. It in turn opens onto a rear pergola porch, overlooking the garden, highly improved with rare shrubs and flowers. An upstairs reception hall or sitting-room with corner and beamed ceiling is another unusual and attractive feature. The bedchambers are all unusually large, with an abundance of closet room. But you must see this beautiful home to appreciate its many advantages and realize its real value. A phone call will place a courteous salesman at your service. Phone for appointment.

EDWARDS & WILDEY COMPANY,
515 Black Bldg. Main 9307.

FOR SALE—
SHOW PLACE BUNGALOW WAY BELOW ACTUAL COST.

Here's an opportunity for securing one of most attractive bungalow homes around Los Angeles. Six large beautifully finished rooms in main building with three bedrooms. Large living room, unique dining room with all built-in effects, commodious front and side porches, hardwood floors, unique electric fixtures, pergolas, complete cabinet kitchen, garage, building, including servants' quarters; lot 150x170, with 229 feet width in rear. Over $1500 was paid an expert landscape gardener to lay out the grounds, which are unusually beautiful—a veritable tropical garden, with rare roses, plants, various foliage and flowers, and terraced front lawn. Over $12,000 has actually been spent on this place, reasonably worth $13,000. Must be sold this week, and want offer. Terms if desired. Osceola Park district, high ground (meaning health and comfort), beautiful view mountains and valley, only twenty minutes out with finest car service in Southern California. Home in same block valued at $35,000. The number is 5685. WYNDHAM AVE., near Sierra Vista. Either go yourself or phone me and I will take you. It's good.

OWNER, 830 Security Bldg., Phone A3101.

FOR SALE—
BY OWNER.
WILSHIRE DISTRICT.

This is a positive bargain and very easy terms can be arranged. Two-room, new white glazed house; high ground; close in; being but 400 feet south of Wilshire boulevard, on Lorraine boulevard; east front. You will find every conceivable modern appointment in this home. The living-room, dining-room and reception hall finished in fine mahogany; the library Circassian walnut, and the five bedrooms and three bathrooms elaborately and conveniently designed. The entire house is a marvel of architectural beauty and is the place you have been looking for as YOUR HOME. I will sell this now for $7500 under actual value and if you will make an appointment with me at 523 Hollingsworth Bldg., I will be pleased to show my property and point out advantages not mentioned above. House open for inspection Sunday. Ask for MR. D. SPURLIN.

FOR SALE—
Houses.

FOR SALE—

BY OWNER.
WILSHIRE DISTRICT.

AT A POSITIVE BARGAIN, AND ON VERY EASY TERMS, ON VERY HIGH GROUND, MADE STREET, INCLUDING PAVEMENT AND SEWER, IN THE MIDST OF MOST ATTRACTIVE HOMES, COMPARATIVELY CLOSE IN, BEING

320 S. MARIPOSA AVE.

New 2-story white plaster house (on steel lath,) description of which is as follows:

First floor: Center hall, living-room, library, dining-room (all finished in hardwood,) breakfast-room, kitchen, screened porch and maid's room with bath.

Second floor: Hall, 4 large rooms, sun room and 2 baths.

Additional: Furnace, automatic water heater, hardwood floors and mahogany doors throughout. Fixtures of latest design and finest quality. Hand decorations in oil on canvas.

Lot 60 ft. front, with double garage. Open for inspection 10 a.m. to 12:30 p.m., and 2:30 p.m. to 5:30 p.m. daily except Sunday. Get off either 7th Sixth st. or Western ave car at Mariposa ave, or by auto go out Sixth st. to Mariposa, then north to above number.

IF YOU WANT AN IDEAL HOME IN VERY BEST NEIGHBORHOOD, ARTISTIC AND THOROUGHLY SUBSTANTIAL, FOR VERY MUCH LESS THAN ACTUAL VALUE, AND ON EASY TERMS, SEE THE ABOVE BETWEEN THE HOURS NAMED.

FOR SALE—

R. C. MITCHELL COMPANY,
HOUSE AND LOT DEPARTMENT,
614 TRUST AND SAVINGS BLDG.

BEAUTIFUL WILSHIRE HOME.
$20,000.

Modern construction, hollow tile and white plaster exterior, east front, lot 75x150. Ideal location with mountain view. Room arrangement and hardwood finish all that heart could wish. Hand decorations in the two bedrooms, tiled baths, ballroom on third floor. Shown by appointment. Ask for Mr. Mitchell.

JUST OFF WILSHIRE BOULEVARD.
$12,500.

New stucco residence, a bargain. Ten rooms, interior in beautiful hardwoods, sleeping porch, high lot, fine view. Ask for Mr. Donendorf.

SPEAKING OF BARGAINS!!

SEE THIS $5500 SACRIFICE FOR CASH!!

Full two-story, 8-room Manhattan place home, almost new, 4 large bedrooms, cabinet kitchen, breakfast-room, furnace, large garage, beautiful 60-foot lot.

THIS PRICE FOR ONE WEEK ONLY. SEE US QUICK. A. C. Desendorf.

WILSHIRE LOTS,
$3000.
Highly restricted, all choice locations.

FRANCISCA PARK TRACT.

Prices down to bottom notch. Call for our maps; lots shown by auto.

—Look For Our Sign—

R. C. MITCHELL COMPANY,
614 TRUST & SAVINGS BLDG.,
SIXTH & SPRING STREETS. Bdwy. 978.
60817.

FOR SALE — AT NO. 1937 LA FRANCE AVE., Oneonta Park, South Pasadena. New 2-story, residence, never occupied, large living-room with handsome mantel and open fireplace, light and roomy library with built-in bookcases, all writing desk, French doors to large cement porch, beautiful reception hall with fine staircase, cheerful dining-room with very fine built-in buffet, with cut-glass doors, the walls of this room are paneled 5 feet high, above this there is expensive imported tapestry; cosy breakfast-room with built-in buffet with art glass, etc. The bedrooms are very large and airy with large closets, all the bed chambers are handsomely hand-decorated and papered by a French artist. There is also a fine sewing room with lots of light; very fine lighting fixtures throughout and best of decorations, tiled bath, fur-nace, large garage and cement driveway. Choice shrubs, east front lot, 60x144, close to the very best car service, price only $7250. If you want a fine home, well built and with every modern convenience see this. JOHN E. ALTHOUSE, owner, 252 S. Mariposa st., Los Angeles. Home Phone 568380. Courtesy to agents.

FOR SALE—

WILSHIRE DISTRICT.

Beautiful New Dutch Colonial House.

OPEN FOR INSPECTION DAILY.

427 SOUTH KENMORE AVENUE.

This home was built to accommodate a small family and in that respect it is ideal.

The finest of materials have been used and artistic taste displayed in the interior decorations, making it a home for above the average.

It must be seen to be appreciated.

A $14,000 HOME TO BE SACRIFICED AT A MUCH LOWER FIGURE.

FOR SALE—
$1200 EQUITY SACRIFICED
FOR $300.
1704 WEST 51ST PLACE.

Six rooms (including dainty breakfast nook,) practically new and modern bungalow with many expensive and exclusive features such as automatic water heater, electric baking ovens, wood-stone sink, double laundry trays, wonderful combination safe, dressing room, 7-8-inch oak floors in all rooms, pedestal lavatory, solid base bath-tub, lawn, flowers, sewer, large lot, bordered Mission Arts High school. Pay $200 cash and assume balance of $2600, payable $25 monthly. Take Grand Ave. car to 51st st., Hoover Hotel, walk south. Owner on premises Sunday only from 9 to 11:30 p.m. Evening phone Vermont 7722. Office, Main 1273, 60196. 1015 MARSH-STRONG BLDG.

FOR SALE—

ROOM FOR A BIG FAMILY.
7 ROOMS—4 BEDROOMS.
$2500.

Seven rooms and bath, every convenience, hot and cold water, stationary tubs, gas, electricity. Big lot improved with fruit trees, flowers and chicken house. On yellow car line. 20 minutes from Broadway. A beautiful home away under price. Small cash payment and take possession—then $25 a month, interest included. JANSS INVESTMENT COMPANY, 611-613 S. Hill st. Home 10045 or Broadway 2468.

FOR SALE—

FORECLOSURE—FORECLOSURE.

WILSHIRE SACRIFICE.
$6500—WORTH $8500—NOW $6500.

Opportunity of a lifetime to secure an eight-room home, finished in mahogany, with every convenience of $20,000 home. Commanding view. Guaranteed greatest sacrifice ever offered. Call owner, agent. Sherry, by appointment. Main 8245 A4875. JAMES DONAHUE, Sunday, 73661.

FOR SALE—
CLOSE-IN WILSHIRE BUNGALOW.
FINISHED IN MAHOGANY.
A POSITIVE SACRIFICE. $5000.

You can hardly appreciate the beauty of this practically new seven-room bungalow by merely reading a meager description of it. You must see the spacious living-room, its massive tile fireplace, with bookcases and writing desk on either side; the dining-room paneled in mahogany and opening into the attractive blue and white breakfast-room, with its pretty built-in buffet; the den also finished in mahogany and the spacious, daintily decorated bedrooms; convenient to the bathroom with its pedestal stand, etc. The kitchen has every latest feature. Oak floors throughout; furnace heat; garage and driveway. Lot 50x150. Let us show you this if you are looking for a bargain, as well as an attractive, artistic home, you must see this. Phone for appointment.

EDWARDS & WILDEY COMPANY,
515 Black Bldg. Main 9307.
10767.

FOR SALE—
WILSHIRE—HIGH GROUND.

BEAUTIFUL LARGE BUNGALOW OF 9 ROOMS, ON HIGH EAST-FRONT LOT, IN THE EXCLUSIVE WILSHIRE DISTRICT; THREE SLEEPING ROOMS, SLEEPING PORCH, MAID'S ROOM; HARDWOOD FLOORS THROUGHOUT; FURNACE, RUUD HEATER, VERY LARGE CEMENT FRONT PORCH, GARAGE, LAWN, FLOWERS, SHRUBBERY, ETC. PRICE $6500, WHICH IS EASILY $1000 BELOW ACTUAL VALUE. TERMS IF DESIRED. 1227 S. CRAMERCY PLACE (WESTERN AVE. CAR.) COMMONWEALTH HOME BUILDERS, OWNERS, 212 UNION OIL BLDG.

FOR SALE—BRAND NEW SEVEN-ROOM HOUSE for only $2500. On very low terms. Up-to-date home, on good high lot, near 2 car lines, in practical tract in city; 25 minutes from Eighth and Broadway. Never occupied. Close to school, church, store, good neighbors. All improvements in and paid for. All rooms large and handsomely finished, white enamel cabinet kitchen, screen porch, laundry tub. Large garage and driveway. You make the terms. Only small amount cash, balance cheap rent for this splendid home. Chance of a lifetime. J. H. SWITZER, Vermont 4470.

FOR SALE—

NORTH WILSHIRE.

Beautiful Swiss chalet of 8 rooms, bath, basement, furnace, Rund heater, etc. North Wilshire district. Built by owner for his home but occupied only few months and is as good as new today. Fine lawn, flowers, shrubbery, etc. Price $1000 under actual value, and reasonable terms can be arranged for. Located at 206 North St. Andrews place. Western avenue car to Council street. Key to back door on premises. See owner, 212 UNION OIL BLDG.

FOR SALE—MODERN SEVEN-ROOM BUNGALOW in southwest, hardwood floors, built-in features, etc. Leaving city, will sacrifice my equity. No reasonable offer refused. ROSEMERE APTS., apartment 108.

FOR SALE—
Houses.

FOR SALE—

BY OWNER.
WILSHIRE DISTRICT.

AT A PRICE THAT IS ACTUALLY 25 PER CENT. BELOW THAT OF ANY OTHER FIRST CLASS RESIDENCE OF EQUAL VALUE. CLOSE IN, VERY HIGH GROUND, HIGHLY RESTRICTED NEIGHBORHOOD, RESTRICTIONS NOT EXPIRING UNTIL 1925. VERY BEST LOCATION, BUT LITTLE OVER 1 BLOCK FROM WEST SIXTH ST. CAR LINE AND LESS THAN ½ BLOCK FROM WILSHIRE BLVD. BEING ON

WESTMORELAND AVENUE,

second house south of Wilshire blvd.

New 2-story white plaster house (on steel lath,) containing two rooms beside center hall and sleeping porch. Every conceivable modern appointment, including furnace, automatic water heater, 2 baths besides shower.

CENTER HALL, LIVING ROOM, LIBRARY AND DINING-ROOM FINISHED IN HARDWOOD. HARDWOOD FLOORS AND MAHOGANY DOORS THROUGHOUT.

Fixtures of latest designs and finest quality. Decorations in oil on canvas.

LARGE LOT WITH OUBLE GARAGE.

Open for inspection 10 a.m. to 5 p.m. daily EXCEPT SUDAY. By auto out Wilshire blvd. to Westmoreland, then south to second house, or take West Sixth st. car to Westmoreland ave., then walk south a little over one block.

FOR SALE—

WILSHIRE DISTRICT.

BUILT BY OWNER FOR HIS OWN HOME.

BUT UNFORESEEN CIRCUMSTANCES DEMAND THAT THIS HOUSE BE SOLD. WILL TAKE OTHER PROPERTY AS PART PAYMENT IF DESIRED.

IDEAL NEIGHBORHOOD, NORTH OF AND NEAR WILSHIRE BLVD.

New 2 story house, having 10 rooms. Every conceivable modern appointment, including 3 baths, besides shower, maid's rooms finished in mahogany, hardwood floors and mahogany doors throughout. Set front lot 60x150, with double garage and man's room above.

PRICE $8000 UNDER ACTUAL VALUE.

E. M. COOPER,
802 Story Bldg., 6th and Broadway,
Telephones: Broadway 379. 10317.

FOR SALE—

$2200

7-ROOM MODERN HOME.

Mortgage $1300—Cash $900.

Located one block east of Main street, being 718 East 55th. House has all conveniences, breakfast room, 7 porcelain sinks. Large lawn, front and floor, stereoscope, chicken house and yards, fine soil, good garden planted. The appraised value of this place is $2850. I am the owner and must sell at a great sacrifice at once. Commission to agents. Look at the place or call me and I will show it to you. Owner, L. H. HAM-MOND, Wilshire 4492 or 537322 evenings; Main 4487 or A4488 days.

FOR SALE— $30,000

WEST ADAMS HEIGHTS.

BY OWNER.

Lot 100 feet frontage in most desirable street and location. Wonderful view. Large 2-story and House, French chalet, finished in mahogany and selected redwood, electric fixtures of special and exclusive design, open fireplaces and mantels especially designed; four unusually large bedrooms, dressing-room, cedar closets three tiled bathrooms with solid porcelain tubs; lavatory and toilet, and telephone booth downstairs. In fact, there is no convenience or luxury that would be expected in a house costing $100,000. Cellar 30x40; Richardson & Boynton furnace; Rund heater.

Garage, 2-story, for two cars, closets, cement pit; lavatory, toilet, chauffeur's apartments, bath. Price $30,000. Terms to suit.

HOME TELEPHONE 71265.

FOR SALE—

R. C. MITCHELL COMPANY,
HOUSE AND LOT DEPARTMENT,
614 TRUST AND SAVINGS BLDG.,
SIXTH AND SPRING STREETS.

ST. ANDREWS PLACE HOME.

$22,500.

This elegant ten-room, white plaster residence, built for a home and very homelike, is WORTH YOUR IMMEDIATE INSPECTION for we will sell at a great sacrifice. East front lot, 75x170, south of Pico. ALL LARGE ROOMS, THREE BATHS, MAGNIFICENT DRAWING ROOM IN WHITE, DINING ROOM OAK, bedrooms, 4 large and airy, large reception hall and staircase leading to an unusually large hall on second floor. THIS IS A HIGH CLASS OWNER GOING EAST AND MUST SELL MONDAY. Lawn and rear garden are beautiful beyond description. Shown by appointment.

—Look for Our Sign.—

R. C. MITCHELL COMPANY,
614 TRUST & SAVINGS BLDG.,
60817. SIXTH AND SPRING STS., Bdwy. 978

Realty Liners.

FOR SALE—
Houses.

FOR SALE—

NEW HOUSE—NEW DESIGN.

COLONIAL TYPE.

A RARE BARGAIN.

A HOUSE THAT APPEALS.

WILSHIRE DISTRICT.

PART CASH. BALANCE EASY.

Seldom has the public been offered an opportunity to purchase a home of this type at such a low figure. Designed and finished along the lines of the OLD COLONIAL mansions, this house is distinctly different from the general run of Wilshire homes.

Absolutely new and modern, the house consists of dining-room paneled in Peruvian mahogany with tapestried walls, large reception hall, living-room, and library; also finished in mahogany, breakfast-room, built-in side buffet; pantry finished in white enamel.

Upstairs contains four large airy sleeping chambers, all finished in white enamel with mahogany doors. Wall decorations the finest. Large tile bath and recessed bowl and basin. Also extra tile bath for guest's chamber. Furnace and heater included.

Big roomy double garage; large lot, lawn and flowers and rear, wide cement drive, and in fact, everything that goes to make a modern up-to-date home.

Only a small payment cash and balance easy. This will not last long. Phone OWNER, 58042.

FOR SALE—
BIGGEST BARGAIN IN A STORE AND HALF BUNGALOW IN LOS ANGELES.
NO. 1126 WEST 51ST STREET.
ONLY $3500. ONLY.

IF YOU ARE LOOKING FOR A GOOD HOME OR INVESTMENT, YOU WILL TAKE ADVANTAGE OF THIS OPPORTUNITY TO PURCHASE THIS DANDY STORE AND HALF BUNGALOW OF SEVEN NICELY ARRANGED ROOMS, INCLUDING LIVING-ROOM, DINING-ROOM, DEN, KITCHEN, SCREENED PORCH AND LAUNDRY TRAYS AND EXTRA TOILET DOWNSTAIRS. THREE NICE BEDROOMS AND BATH UPSTAIRS. HARDWOOD FLOORS IN MAIN ROOMS. PORCH ACROSS ENTIRE FRONT. GARAGE. LARGE LOT. THIS PROPERTY CARRIES A $2500, PER CENT. MORTGAGE DUE IN TWO AND ONE-HALF YEARS AND IS SOLD THIS WEEK, WE CAN ACCEPT AS LOW AS $500 CASH AND MAKE REASONABLE TERMS ON THE DIFFERENCE, WHICH IS RIDICULOUSLY LOW PRICE FOR SUCH PROPERTY. PROPERTY IS REVTED. DO NOT BOTHER TENANT, AS THEY WILL NOT SHOW THE HOUSE IN OUR ABSENCE. COME TO OUR OFFICE AND WE WILL GLADLY TAKE YOU TO SEE IT AND PROVE ITS VALUE. NO EXCHANGE OF ANY KIND WILL BE CONSIDERED AND NOT A CENT LESS THAN $3500. WILL BUY IT.

MR. CANNADAY, MGR. BUNGALOW DEPT.,
ROBERT MARSH & CO.,
MAIN 5045. 209 MARSH-STRONG BLDG. 10175.

FOR SALE—

10-room residence, 36th and Vermont, modern and up-to-date. Garage and servants' quarters. Lot 62x190, clear. Reduced to $8500. Will sell on terms or take exchange. Must dispose of this at once.

BEN H. E. KING,
10025. 735 S. Hill. Main 2228.

FOR SALE—
Houses.

FOR SALE—

MARCH 12, 13, 1916.
YOUR LAST CHANCE.
VERY REASONABLE TERMS, LIKE RENT.
$4000 Buys $4500 New
6-Room House.
Open for Inspection Sunday.
4329 WESTERN AVENUE.

Near corner of Vernon avenue. This property is semi-business property, large pressed-brick store and office building across the street. Remember, this property has large prospective value. Take University-Dalton avenue car to Vernon avenue, 10c fare, get off at HOME, SOUTH OF HOLLYWOOD BLVD., 1370 WEST 40TH ST.

FOR SALE—
Houses.

FOR SALE—

MAGNIFICENT MOUNTAIN VIEW, SUNSET AND WILSHIRE BLVDS. AND LESS THAN ACTUAL VALUE AND 10 MINUTES' WALK FROM ELECTRIC CARS.

WILSHIRE HEIGHTS.

FOR IMMEDIATE SALE
BY OWNER IN SEVEN-ROOM BUNGALOW OF THE MARKET TODAY. LOCATED IN A RESTRICTED DISTRICT, ONE BLOCK FROM THE EAST WILSHIRE DISTRICT. IT IS ALSO VERY ATTRACTIVE IN THE EXTERIOR AND VERY ATTRACTIVE IN THE INTERIOR. IT IS A 50-FOOT LIVING ROOM WITH A LARGE FIREPLACE IN ONE END OF THE ROOM, CONTAINING BUILT-IN BOOKCASES AND BOOKCASES WITH GLASS DOORS AND TILE FIREPLACE IN THE DINING ROOM WITH BUILT-IN BUFFET. THERE IS ALSO A VERY HANDSOME BUILT-IN SIDE BOARD TO SIDE PERGOLA WITH GLASS SHELVES BETWEEN THE THREE LARGE, DISTINCTLY DIFFERENT FROM THE GENERAL RUN OF WILSHIRE HOMES.

Absolutely new and modern, this house consists of Sinlog-room paneled in Peruvian mahogany with tapestried walls, large reception hall, living-room, and library; also finished in mahogany, breakfast-room, built-in side buffet; pantry finished in white enamel.

Upstairs contains four large airy sleeping chambers, all finished in white enamel with mahogany doors. Wall decorations the finest. Large tile bath and recessed bowl and basin. Also extra tile bath for guest's chamber. Furnace and heater included.

Big roomy double garage; large lot, lawn and flowers and rear, wide cement drive, and in fact, everything that goes to make a modern up-to-date home.

Only a small payment cash and balance easy. This will not last long. Phone OWNER, 58042.

FOR SALE—
BIGGEST BARGAIN IN A STORE AND HALF BUNGALOW IN LOS ANGELES.
NO. 1126 WEST 51ST STREET.
ONLY $3500. ONLY.

IF YOU ARE LOOKING FOR A GOOD HOME OR INVESTMENT, YOU WILL TAKE ADVANTAGE OF THIS OPPORTUNITY TO PURCHASE THIS DANDY STORE AND HALF BUNGALOW OF SEVEN NICELY ARRANGED ROOMS, INCLUDING LIVING-ROOM, DINING-ROOM, DEN, KITCHEN, SCREENED PORCH AND LAUNDRY TRAYS AND EXTRA TOILET DOWNSTAIRS. THREE NICE BEDROOMS AND BATH UPSTAIRS. HARDWOOD FLOORS IN MAIN ROOMS. PORCH ACROSS ENTIRE FRONT. GARAGE. LARGE LOT. THIS PROPERTY CARRIES A $2500, PER CENT. MORTGAGE DUE IN TWO AND ONE-HALF YEARS AND IS SOLD THIS WEEK, WE CAN ACCEPT AS LOW AS $500 CASH AND MAKE REASONABLE TERMS ON THE DIFFERENCE, WHICH IS RIDICULOUSLY LOW PRICE FOR SUCH PROPERTY. PROPERTY IS REVTED. DO NOT BOTHER TENANT, AS THEY WILL NOT SHOW THE HOUSE IN OUR ABSENCE. COME TO OUR OFFICE AND WE WILL GLADLY TAKE YOU TO SEE IT AND PROVE ITS VALUE. NO EXCHANGE OF ANY KIND WILL BE CONSIDERED AND NOT A CENT LESS THAN $3500. WILL BUY IT.

MR. CANNADAY, MGR. BUNGALOW DEPT.,
ROBERT MARSH & CO.,
MAIN 5045. 209 MARSH-STRONG BLDG. 10175.

FOR SALE—

10-room residence, 36th and Vermont, modern and up-to-date. Garage and servants' quarters. Lot 62x190, clear. Reduced to $8500. Will sell on terms or take exchange. Must dispose of this at once.

BEN H. E. KING,
10025. 735 S. Hill. Main 2228.

FOR SALE—
Houses.

FOR SALE—

1758 N. KENMORE AVE.

In beautiful Hollywood, near Arthur Letts's magnificent residence. North of Hollywood boulevard, six blocks west of Vermont ave. Well built-up district, good restrictions. Two-story Swiss chalet; four rooms downstairs, three bedrooms and large bath upstairs. Living and dining-room finished in genuine Santa-Costa mahogany; artistic copper electric fixtures; basement; garage; large lot. Price only $6750, worth more. One-half cash, balance mortgage. (The price is "right" when I advertise property.) R. K. Ford, with JANSS INVESTMENT COMPANY, 611 S. Hill st. Phone 10845, Bdwy. 2468.

FOR SALE—BUILDER FINANCIALLY PRESSED must sell his two brand new five-room modern bungalows, one 941 North Serrano (Northwest) near Western and Santa Monica boulevard, key at 943 Colegrove or Western avenue cars. Lot 40x180. Other northeast corner 63rd and Converse, between Long Beach and Compton avenues. Only 5c cars. Corner lot 50x145, street work in. Key on street. Mortgage, $1,805, 7 per cent. on each. Both $2,250 cash. Take $1,100 or best immediate offer for either equity. Easy terms, or take lot or auto up to full equity. Agents' list. OWNER, 405 Story Bldg. Phone 11020.

FOR SALE—BUNGALOW, $5500, MODERN, WELL located bungalow, corner lot. Owner will exchange same for home about $10,000 and assume. Photograph at office.

EDGAR O. WARDELL,
405 Story Bldg. A1920.

FOR SALE—ONLY $450 CASH, BALANCE $25 monthly, beautiful new bungalow in Alhambra near high and grammar schools, oak floors, automatic water heater, laundry and every modern convenience, only one block from car line, nice locality, paved street, lot 50x150, price for quick sale $3350 as I am moving away. Address the OWNER, B, box 275, TIMES OFFICE.

FOR SALE—BEAUTIFUL, SEVEN-ROOM BUNGALOW on one of the best streets in Hollywood; hardwood floors, woodstone chimneypiece, three dining-alcoves, spacious porch, lawn, flowers, fruit trees, garage with cement floor, price, $5,000; terms, $1,000 cash, balance to suit purchaser. Owner, 1012 Cahuenga ave., Hollywood.

FOR SALE—VERY ATTRACTIVE SEVEN-ROOM bungalow with beautiful interior. Fine veranda, pergola, garage. Price $3500. Terms. Inquire at property, 2115 WEST 29TH PLACE. Phone West 2809.

FOR SALE—TAKEN ON FORECLOSURE. WILL sacrifice. Modern 5-room residence at 42nd and Figueroa. Worth $6000, will sell for $3950 and take $40 monthly payments. It is an opportunity of a lifetime. Are you awake? Owner, ALLEN, 510 Trust and Savings Bldg. A4496, Main 8768.

FOR SALE—
IN THE WILSHIRE DISTRICT.

I want to deal with purchaser direct. I have a beautiful home place that I want to sell at a price that is right. Large lot, well planted; an 8-room two-story house; garage; grounds artistically arranged.

H. J. BRAINERD,
502 Trust and Savings Bldg. Main 1015.

FOR SALE—AT A BARGAIN. I HAVE TWO modern bungalows that I will sell at a bargain, one 5-room and a breakfast room, and 6-room. These houses are built in good locality, large lots 50x160, with all street work and improvements paid and good garages; call at 1146 S. BERENDO, corner of Lexington, or phone Holly-wood 746. Home phone 509310.

FOR SALE—BEING UNABLE TO OCCUPY MY splendid home near Wilshire blvd. and Westlake Park I will sell at $1000 less than the lowest offer for valuation; cost $36,000, will sell for $20,000, one-fourth cash to responsible party. Address this OWNER, B, for one week. Address B, box 278, TIMES OFFICE.

FOR SALE—TREMENDOUS SACRIFICE! FINANcial reverses force immediate disposal of choice corner property consisting of 2 two-story houses, income arrangement, 10 rooms and bath, 18 minutes out, near car line. A rare opportunity! Sacrifice price $4500. Incumbrance $2700, 6 per cent. Cash difference absolutely necessary to get this! See "SACHS," 2320 Brooklyn ave.

FOR SALE—
My fine 6-room bungalow in fast growing southwest. Two car lines, two schools, fine sidewalks are in, lawn in large lot. Bookcases, built-in, hardwood floors, modern. Will take good lot or equity in good lot, balance easy payments. Only $4,250. Cost $5,000. Balance $27 per month. Price $3850.

T. COOPER.
Main 4106, day time. 1209 W. 20th st. Phone West 1209, evenings.

FOR SALE—STOP! READ THIS! NEW WHITE Colonial house just completed, $10,000. Wilshire district, 3 blocks north of boulevard, between Vermont and Western, 10 rooms and sleeping porch, 3 baths, 2 tiled, Rund water heater, furnace, tiled roof, garage for two machines; has bank loan of $5000; our price $10,000; must sell owners to appointment. Address F, box 443, TIMES BRANCH OFFICE.

FOR SALE—1124 E. 59TH ST., 200 FEET FROM Central ave., thoroughly modern 5-room bungalow, automatically new, 4 blocks from car, shrubs and flowers, in good condition; price $2500. Will sell to responsible party on small payment down, cause as above.

O. P. SCHERER, 1001 Marsh-Strong Bldg.
F1523. Main 1503.

FOR SALE—ONLY $7000. SACRIFICED $2000. Cost $9000. Only $2000 to exit. Full 2-story, 9-room modern home, complete; capable family. Furnishings if wanted, cheap. On the hill, south of Colorado, entire large district of Arlington exclusive district of fixed values. W. A. JOHNSON, 405 Story Bldg. A4279. (Arlington Heights exclusively.)

FOR SALE—$1100 EQUITY INCLUDING $500 worth furniture for $500. Modern plastered bungalow, 5 rooms built, 4-inch weather boards, 5 rooms and bath, heater, fireplace, gas, electricity, lawn, flowers, chicken yard, lot 40x126, fenced, $1000, $413 a month; also 6 acres, 15 miles west 50th street.

FOR SALE—I OWN A NEARLY-NEW SIX-ROOM bungalow located at 6178 Aldama street. Will sell for a price that is much under its value and consider $100 cash down payment. Will take a smaller house or vacant lot as part pay. CHARLES O. NOURSE, Owner, 202 American Bank Bldg. Phone A2950; Broadway 1811.

FOR SALE—WILL SACRIFICE 7-ROOM MODERN bungalow; 2 blocks from Vermont ave.; hardwood floors in living, dining and breakfast-rooms, built-in effects, 3 bedrooms and bath, gas, electricity; price $4000; terms. Lot 150x172. Rents views unsurpassed; 20 minutes via car. Inquire at 305 LANKERSHIM BLDG., Third and Spring.

FOR SALE—
FULLY DEVELOPED HOME PLACE.
5 ROOMS, FRUITS, FLOWERS, POULTRY.
Lot 90x148, fine truck. Pacific Electric, to lawn, shaded by loom garden spotted with flowers, fruit and shade trees. Grape arbor. Large storeroom, work shed 12x14; also barn and place for auto. One block from school and church. Only $1500 at $150 cash and $15 monthly. EMIL FIRTH, owner, 346 Broadway. 60107. Main 2543.

FOR SALE—
I NEED $250 QUICK.
You can have my $3500 bungalow home for $2900 on terms like rent. In popular southwest, near every place of importance; go in this house and you will buy it. Cost $3,500. Terms, $250 cash, balance $30 per month. Phone owner, 111 NORTH MARIPOSA AVE. 56047. Wilshire 1504.

FOR SALE—
Close-in, northwest. 15 minutes from Pacific Electric Bldg., 5 rooms, screen sleeping porch, screen porch, fine bath, etc.; large lot, high location; above most fogs and all floods, our price is only $1750; $175 cash, balance like rent. F. E. HOYT, with Braly-Janss Investment Company, 320 Pacific Electric Bldg. 10026 or Main 1371.

FOR SALE—GO AT ONCE AND SEE bargain 7-room modern bungalow in a fine neighborhood. 2632 BELLADAYE AVE. Worth $4000; will take $3500, on terms. Take 7th st. car. ANUNDSON, owner, 2173 W. 20th st. Phone West 2809.

FOR SALE—7 ROOMS AND 2 SLEEPING PORCHES, $5475. New Normal school district, my beautiful 5-room Swiss chalet bungalow, pantry, built for owner's home and will stand the closest investigation. Every up-to-date convenience, high level lot 52½x110, ½ block from Hollenbeck car line. Deal with owner and save commission. 536071. 812 NORTH NORMANDIE AVE. $5075.

FOR SALE—
A 6-room modern cottage, lot 37x120, close to the City Hall in Huntington Park, $2200. Also a 10-room double house close in, $3300; you can make it month looking and you can't duplicate these houses at the price.

J. C. FLOYD,
A1944. 215 Mason Operahouse. Main 1945.

FOR SALE—
$7750—Wilshire district, high ground, new Colonial 9-room residence just completed. Mahogany finish oak floors, tile bath, hand decorated throughout, furnace, automatic hot water, garage, sewer on paved street.
A BARGAIN. CALL OWNER.
PAUL C. RANCOCK,
F3628. 517 Van Nuys Bldg. Bdwy. 1780.

FOR SALE—MUST SELL.

$6000—2124 Bonsallo, 8 rms., 46x126.

$4750—1427 W. 25th st., 7 rms., 50x135.

$4750—2924 Harvard blvd., 8 rms., 50x135.

09389. Bdwy. 4536. 600 LANKERSHIM BLDG.

FOR SALE—11-ROOM HOUSE WITHIN BLOCK OF Wilshire and east of Western ave. Lot 60x150 feet. Four bedrooms, 2 baths, billiard room, large garage and finely improved rear yard. Owner going East. Price $11,000 and as a bargain cannot be duplicated in district. For further information see
FRANK H. AYRES,
7886; 205 Investment Bldg.

FOR SALE—COTTAGE SOLD TO CLOSE AN ESTATE, very desirable lot, $2500 buys it. A bargain, look it over. 1043 HYPERION STREET.

EDGAR O. WARDELL,
405 Story Bldg. A1920.

FOR SALE—RESIDENCE—

By Owner—Wilshire District.

674 Ardmore, 9 rooms, up-to-date for comfort, convenience, solidity and location. Price low. Terms $2000 or more, cash, as may suit purchaser.

FOR SALE—BY OWNER, BARGAIN 10-ROOM bungalow, hardwood floors, two baths, large garage, lot 60x120, paved streets, sewers, storm drains already in. Close to three new modern schools. Apply first to owner, 111 NORTH MARIPOSA AVE. 56047. Wilshire 1504.

FOR SALE—
Close-in, northwest. 15 minutes from Pacific Electric Bldg., 5 rooms, screen sleeping porch, screen porch, fine bath, etc.; large lot, high location; above most fogs and all floods, our price is only $1750; $175 cash, balance like rent. F. E. HOYT, with Braly-Janss Investment Company, 320 Pacific Electric Bldg. 10026 or Main 1371.

FOR SALE—GO AT ONCE AND SEE bargain 7-room modern bungalow in a fine neighborhood. 2632 BELLADAYE AVE. Worth $4000; will take $3500, on terms. Take 7th st. car. ANUNDSON, owner, 2173 W. 20th st. Phone West 2809.

FOR SALE—7 ROOMS AND 2 SLEEPING PORCHES, $5475. New Normal school district, my beautiful 5-room Swiss chalet bungalow, pantry, built for owner's home and will stand the closest investigation. Every up-to-date convenience, high level lot 52½x110, ½ block from Hollenbeck car line. Deal with owner and save commission. 536071. 812 NORTH NORMANDIE AVE. $5075.

FOR SALE—
A 6-room modern cottage, lot 37x120, close to the City Hall in Huntington Park, $2200. Also a 10-room double house close in, $3300; you can make it month looking and you can't duplicate these houses at the price.

J. C. FLOYD,
A1944. 215 Mason Operahouse. Main 1945.

FOR SALE—
$7750—Wilshire district, high ground, new Colonial 9-room residence just completed. Mahogany finish oak floors, tile bath, hand decorated throughout, furnace, automatic hot water, garage, sewer on paved street.
A BARGAIN. CALL OWNER.
PAUL C. RANCOCK.

Realty Liners.

CONTRACTORS—And Builders.

BUNGALOW BOOK—
PRICE AT OFFICE.
BY MAIL, 50c.

We build houses, from the modern five-room plastered bungalow the most elaborate dwelling. Our practical knowledge and being in a position to discount our bills, we can for a given quality of work discount our competitors prices. Our references are the people for whom we have built. Ask them.
We make building loans.
We will build on our own lots to suit you.
For Sale—6 and 7 rooms, up-to-date, Wilshire district. Terms.

13 years' experience in Los Angeles.

We have over 500 plans.

M. S. TEAGUE,
ARCHITECTURAL DESIGNER,
CONTRACTOR,
928 TRUST AND SAVINGS BLDG.,
Main 72. SIXTH AND SPRING. P4182.

WE BUILD ANYWHERE—
By eliminating large office rents, fancy fixtures, handsome lunches for employees, etc., we can cheaper quote you the following five prices of houses that are strictly modern, everything included, no extras. These include tiled-clean bathroom, hot and cold water, electric fixtures, screens, cabinet, cement walks, tennis court, sewer, hard wall plaster, foundation, bathroom mirror, desk, cupboard, drawers, four hrs and everything complete.
1 room, plastered, strictly modern, $625.
2 rooms, plastered, strictly modern, $725.
3 rooms, plastered, strictly modern, $825.
4 rooms, plastered, strictly modern, $925.
5 rooms, plastered, strictly modern, $1025.
Less modern homes for less. Get our prices on alterations and repairs. Money furnished, no commission.
Open every day and evenings, 9 a.m. to 9 p.m.
SUBURBAN BUILDING CO.,
1218 First st., cor. of Central. Boyle 2983.
Branch office, 118 West A. Ontario, California.

TRIMLETT—CORBELLICH.
New office, 308 Story Bldg. Bdwy. 2987.
Bungalow Book, 10c by mail.
See us if you wish to save money.
4 room plastered bungalow, $900.
5 room plastered bungalow, $1000.
Screen twin chair, hardwood floors, buffet, bookcase and desk, $1000.
6 room bungalow, latest modern improvements, hardwood floors, built $1800.
7 room, 2-story half shingle, prettily finished, very desirable, $1900.
8 room 2-story house, with cellar and furnace, complete, ready to move into, for $2700.
We build a handy 5-room modern bungalow, complete, ready to move into, for $1700. These houses built on your payments, from 40 to 120 months, straight mortgage; anywhere in Southern California.
GLOBE BUILDING COMPANY—
Exclusive Builder Contractors.
Owners of large lumber yard, that's why.
We know all bids, city or country.
4 rooms, plastered, $725 to $800.
5 rooms, plastered, $850 to $1000.
6 rooms, plastered, $1225 to $1600.
7 rooms, plastered, $1400 to $1800.
We have money at 6, 7 and 8 per cent.
Large lumber yard, that's why we know all bids.
Carpenter shop, cut-up timber in frame.
Main office, Room 827, INVESTMENT BLDG.
Corner Eighth and Broadway. Main 8083, P1258.

F. J. LEAVER & CO.
Contractors, builders and lumber dealers; always have on hand 500 thousand feet.
Room 321 WISSMOTT BLDG.

MAKE BUILDING LOANS, SUPPLY PLANS AND do building. CONTRACTOR HEINEMAN, 521 San Fernando Bldg. P5044.

FOR FIGURES ON ALL KINDS OF BUILDING AND repairs, call VERMONT 5426.

FOR SALE—City Lots and Lands.

FOR SALE—
$2500—Lot 50x150, a corner on W. 27th st. near Western.
$2600.
Lot 50x125, West 12th pl., east of Union. $4500.
Lot 50x165, on Monica ave. near Santa Barbara. Might consider lot southwest as first payment on either one of the above.
GEO. A. CORTELYOU CO.,
834 Bradbury Bldg.

FOR SALE— 80x145.
East Hollywood flat lot in restricted neighborhood, $1500 cash.
Near main paved through Thorndyke, just west of Vermont. High ground. All improvements.

Call P6280. MAIN 6190.

FOR SALE — BEAUTIFUL CORNER, WEST FIFTH st. near Vermont ave., cheapest lot sold for $4500. Can deliver title inside of 10 days. Terms. Also
Elegant new flats on beautiful paved boulevard; big income; owner positively paid $13,600; will sacrifice for $10,500. Terms.
P2300. Main 2200. R. J. LA FON, 906 Van Nuys.

FOR SALE—BARGAINS.
Wilshire Unrestricted Lots.
$1200—50 ft. just North boulevard, West Vermont.
$1600—50 ft. near 9th and Catalina.
FRANK D. TATUM & CO., 820 Title Insurance Bldg. Main 370. P2135.

Main 6677.

FOR SALE—
Wilshire district, large lot just north of the boulevard, high ground. Established grade. $1250 under the market today. Call MR. LYBLE, between 11:30 and 12:30. P7643.

FOR SALE—CHEAPEST LOT IN WILSHIRE district, Manhatta place south of Temple st. High lot. Price $1650 for all cash.
THE BRIGGS CO.,
324 Investment Bldg.
A1288. Main 827.

FOR SALE—25 TO 33 PER CENT. BELOW VALUE. No exceptions. Lot 90x175, Alvarado close to West Lake Park, corner, 150x150 feet, fourth and Hoover, $11,500; $11,000; lot 80x135, 23rd near La Salle, $1600; lot corner 115x132, near Los Angeles and Washington, $2500; attractive lots northwest and Hollywood, $500 and up.
E. CRESMORE,
437 Citizens' Nat. Bank Bldg.,
Fifth and Spring.

FOR SALE—
Do you want to purchase a splendid building lot?
HAVE YOU SEEN "VERMONT PLACE?"
Two blocks of Wilshire blvd. and in the finest residence park in the city of Los Angeles. Lots 50 ft. front by 175 ft. deep, that I can deliver at TREMENDOUS BARGAIN.
H. BARCLAY BROWN,
1216 Hibberdan Bldg.

FOR SALE—
52ND AND VERMONT CORNER.
Southwest corner, 50x150 ft. only. Owners here are considered worth $100 per foot; bank appraised two years ago was $1000. Would you not prefer to buy this lot for $6000? I will let you have this lot to the owner in local hospital, who will take $4000 with only $1000 special to handle. Straight mortgage for balance. Call MR. LOOMIS, 406 Citizens' Bldg. Main 2351. Home P5027.

FOR SALE— FORECLOSURE. FORECLOSURE.
$40000, worth $70000. Now $40000.

Safeguarded by $150,000 homes, the most sightly lot in Los Angeles, must be sold subject to $3500 mortgage for $500. Clear title to buyer. Let "G" 1000.
A4678. JAMES DONAHUE. Main 3845.

FOR SALE—
APARTMENT-HOUSE SITE
AT A BARGAIN.
Must sell this 64 ft. frontage worth $16,000 for $12,750 net. Near Ninth and Figueroa. Fine income for modern apartment. See C. R. WOODRUFF, with EMIL FIRTH, 346 Broadway. 60167, Main 2543.

FOR SALE—
THREE CHEAP BUYS.
$2500—Lot 50x125; a corner on W. 27th st. near Western.
$4000.
Lot 50x125, West 12th pl., east of Union. $4500.
Lot 50x165, on Monica ave. near Santa Barbara. Might consider lot southwest as first payment on either one of the above.
GEO. A. CORTELYOU CO.,
834 Bradbury Bldg.

FOR SALE— 80x145.
East Hollywood flat lot in restricted neighborhood, $1500 cash.
Near main paved through Thorndyke, just west of Vermont. High ground. All improvements.

Call P6280. MAIN 6190.

FOR SALE — BEAUTIFUL CORNER, WEST FIFTH st. near Vermont ave., cheapest lot sold for $4500. Can deliver title inside of 10 days. Terms. Also
Elegant new flats on beautiful paved boulevard; big income; owner positively paid $13,600; will sacrifice for $10,500. Terms.
P2300. Main 2200. R. J. LA FON, 906 Van Nuys.

FOR SALE—BARGAINS.
Wilshire Unrestricted Lots.
$1200—50 ft. just North boulevard, West Vermont.
$1600—50 ft. near 9th and Catalina.
FRANK D. TATUM & CO., 820 Title Insurance Bldg. Main 370. P2135.

Main 6677.

FOR SALE—
Wilshire district, large lot just north of the boulevard, high ground. Established grade. $1250 under the market today. Call MR. LYBLE, between 11:30 and 12:30. P7643.

FOR SALE—CHEAPEST LOT IN WILSHIRE district, Manhatta place south of Temple st. High lot. Price $1650 for all cash.
THE BRIGGS CO.,
324 Investment Bldg.
A1288. Main 827.

FOR SALE—25 TO 33 PER CENT. BELOW VALUE. No exceptions. Lot 90x175, Alvarado close to West Lake Park, corner, 150x150 feet, fourth and Hoover, $11,500; $11,000; lot 80x135, 23rd near La Salle, $1600; lot corner 115x132, near Los Angeles and Washington, $2500; attractive lots northwest and Hollywood, $500 and up.
E. CRESMORE,
437 Citizens' Nat. Bank Bldg.,
Fifth and Spring.

FOR SALE—
Do you want to purchase a splendid building lot?
HAVE YOU SEEN "VERMONT PLACE?"
Two blocks of Wilshire blvd. and in the finest residence park in the city of Los Angeles. Lots 50 ft. front by 175 ft. deep, that I can deliver at TREMENDOUS BARGAIN.
H. BARCLAY BROWN,
1216 Hibberdan Bldg.

FOR SALE—
52ND AND VERMONT CORNER.
Southwest corner, 50x150 ft. only. Owners here are considered worth $100 per foot; bank appraised two years ago was $1000. Would you not prefer to buy this lot for $6000? I will let you have this lot to the owner in local hospital, who will take $4000 with only $1000 special to handle. Straight mortgage for balance. Call MR. LOOMIS, 406 Citizens' Bldg. Main 2351. Home P5027.

FOR SALE— 80x145.
East Hollywood flat lot in restricted neighborhood, $1500 cash.
Near main paved through Thorndyke, just west of Vermont. High ground. All improvements.

Call P6280. MAIN 6190.

FOR SALE — BEAUTIFUL CORNER, WEST FIFTH st. near Vermont ave., cheapest lot sold for $4500. Can deliver title inside of 10 days. Terms. Also
Elegant new flats on beautiful paved boulevard; big income; owner positively paid $13,600; will sacrifice for $10,500. Terms.
P2300. Main 2200. R. J. LA FON, 906 Van Nuys.

FOR SALE—BARGAINS.
Wilshire Unrestricted Lots.
$1200—50 ft. just North boulevard, West Vermont.
$1600—50 ft. near 9th and Catalina.
FRANK D. TATUM & CO., 820 Title Insurance Bldg. Main 370. P2135.

Main 6677.

FOR SALE—
Wilshire district, large lot just north of the boulevard, high ground. Established grade. $1250 under the market today. Call MR. LYBLE, between 11:30 and 12:30. P7643.

FOR SALE—CHEAPEST LOT IN WILSHIRE district, Manhatta place south of Temple st. High lot. Price $1650 for all cash.
THE BRIGGS CO.,
324 Investment Bldg.
A1288. Main 827.

FOR SALE—25 TO 33 PER CENT. BELOW VALUE. No exceptions. Lot 90x175, Alvarado close to West Lake Park, corner, 150x150 feet, fourth and Hoover, $11,500; $11,000; lot 80x135, 23rd near La Salle, $1600; lot corner 115x132, near Los Angeles and Washington, $2500; attractive lots northwest and Hollywood, $500 and up.
E. CRESMORE,
437 Citizens' Nat. Bank Bldg.,
Fifth and Spring.

FOR SALE—
Do you want to purchase a splendid building lot?
HAVE YOU SEEN "VERMONT PLACE?"
Two blocks of Wilshire blvd. and in the finest residence park in the city of Los Angeles. Lots 50 ft. front by 175 ft. deep, that I can deliver at TREMENDOUS BARGAIN.
H. BARCLAY BROWN,
1216 Hibberdan Bldg.

FOR SALE—
52ND AND VERMONT CORNER.
Southwest corner, 50x150 ft. only. Owners here are considered worth $100 per foot; bank appraised two years ago was $1000. Would you not prefer to buy this lot for $6000? I will let you have this lot to the owner in local hospital, who will take $4000 with only $1000 special to handle. Straight mortgage for balance. Call MR. LOOMIS, 406 Citizens' Bldg. Main 2351. Home P5027.

FOR SALE— FORECLOSURE. FORECLOSURE.
$40000, worth $70000. Now $40000.

Safeguarded by $150,000 homes, the most sightly lot in Los Angeles, must be sold subject to $3500 mortgage for $500. Clear title to buyer. Let "G" 1000.
A4678. JAMES DONAHUE. Main 3845.

FOR SALE—
APARTMENT-HOUSE SITE
AT A BARGAIN.
Must sell this 64 ft. frontage worth $16,000 for $12,750 net. Near Ninth and Figueroa. Fine income for modern apartment. See C. R. WOODRUFF, with EMIL FIRTH, 346 Broadway. 60167, Main 2543.

FOR SALE—
THREE CHEAP BUYS.
$2500—Lot 50x125; a corner on W. 27th st. near Western.
$4000.
Lot 50x125, West 12th pl., east of Union. $4500.
Lot 50x165, on Monica ave. near Santa Barbara. Might consider lot southwest as first payment on either one of the above.
GEO. A. CORTELYOU CO.,
834 Bradbury Bldg.

FOR SALE—

Realty Liners.

FOR SALE—
Suburban Property.

FOR SALE—

FOLLOW THE BUYERS.
SEE SOMERSET ACRES
Small amount down, $10 a month. Raise chickens, garden and fruit. Sell the surplus, realty market, stop paying rent. Reduce the cost of living.

Let me show you one or more of these rich acres priced as low as $500. Good soil, cheap water, best roads, schools, churches, stores, gas, electricity and phones. 30 minutes from Sixth and Main by Pacific Electric cars.

Will build to suit you on easy payments. Phone Mr. Thomas before noon Sunday.

EMIL FIRTH, 346 Broadway, 60167. Main 2543. Office open Sunday forenoon.

FOR SALE—MT SUBURBAN HOME OF 2½ ACRES at Rosemead, San Julian ave., between the San Bernardino and Mission Drive boulevards; one block from former, one-quarter block from latter, 10 miles east of Los Angeles, in San Gabriel Valley, near Pacific Electric and new townsite, best residence section, fine mountain view; auto bus service on boulevard to and from Los Angeles. Take bus at Hollenbeck Hotel. All buildings and improvements new and modern; electric lights, telephone, all city conveniences; grounds set to walnuts 10 years old; and citrus fruit, berries, alfalfa, flowers, lawn, water piped over whole grounds; large poultry houses, White Leghorn pullets; chicken sickness insurance for selling. Priced low for quick sale. Address G. H. FINKLE, Owner, El Monte, R.F.D., Cal. Phone Alhambra 91052.

FOR SALE—

AT A SACRIFICE.

One acre of fine soil, 4-room California house, pumping plant, water tank, barn, corrals, etc.; one block from Pacific Electric station and paved highway; 30 minutes' ride from Sixth and Main sts. Price $1350; $150 cash, balance to suit. See

MR. HURON,
902 Bass Bldg.
Main 3704. F2735.

FOR SALE—11-ACRE RANCH, NORTH BURBANK, $6500; easy terms, near boulevard; on pike-and-country road, shaded by peppers and cypress; old 6-room and bath California house in fair condition; good, large cobblestone barn; cobblestone chicken house; cobblestone tankhouse; cobblestone wall inclosing front yard; beautified by immense spreading old live oak furnishing shade enough for the lawn picnic; fine well, tank, windmill, gasoline pumping plant; entire tract covered with bearing walnuts and apricots; save the table grapes; suitable for alfalfa, fruit, chickens, home and show place, 12½ miles from city, 650 feet altitude. IRVINE W. BIGGAR, 201 Union Oil Bldg. Main 1507. F2225.

FOR SALE—FOUR ACRES ON THE CORNER OF BOULEVARD, IN VAN NUYS, 5-ROOM NEW, MODERN BUNGALOW, WELL AND PUMPING PLANT, CHICKEN HOUSES, 500 BEARING TREES, PEACH, APRICOT, PLUMS, ETC. GARAGE AND BARN. THIS CERTAINLY IS AN IDEAL PLACE, AND IF YOU ARE LOOKING FOR AN INVESTMENT DO NOT FAIL TO SEE OR CALL ON US. THIS MIGHT TAKE GOOD CITY BUNGALOW FOR PART. ACTUAL VALUE $2500. TERMS ONE-HALF CASH, $625 MR. HARSHBARGER.

HOWELLS-SYNDICATE, INC.
A2092. 410 W. SIXTH ST. MAIN 8014.

FOR SALE—

BELLFLOWER.

Free Water for Five Years to those purchasing before April 1, 1916. Take advantage of this splendid offer if you want suburban acres near Los Angeles. It will mean many dollars saved on water cost. The soil is an excellent garden loam—fine for chickens, vegetables, berries, fruit; market at your door; low prices, $400 per acre and up; reasonable terms; fine, pure, artesian water; stores, schools, churches, lumber yard, canning factory adjoining; gas, electricity; telephones. A little city in the country. What more do you want? See us at once.

P. E. WOODRUFF (Owner.)
325 South Spring street.

FOR SALE—AN UNUSUAL BARGAIN IN A FINE improved acre, excellent 5-room modern bungalow, lots of fruit, flowers, garden, etc., and a splendid equipment for 500 chickens, incubator house, etc.; gas and electricity, near Monrovia car line; an adjoining acre can be bought if wanted.

Also good 2½-acre and a 5-acre improved place, same district.

Unimproved pieces, 1 to 5 acres, $800 an acre; finest sandy loam, with splendid street work, gas and electricity; values that will amaze you.

SOUTHLAND REALTY CORP.,
F7764. Delev. 1056. 410 Bonner Laughlin Bldg.

FOR SALE—

SUBURBAN PROPERTY.

Three acres, all improved. Four-room plastered house, 350 chickens; brooder-house, feedhouse, chicken-house; all implements; 50 walnut trees, full bearing; 125 plum trees, 60 peach trees, 9 apple trees, 2 apricot trees, grapevine. Water on place piped all over. 40 minutes on rad car line, Covina or San Bernardino air. Hayes Station, E. Monte. All in first-class condition; just the place you are looking for. Owner going away. Price must be seen to be appreciated. Easy terms. MR. ERNEST VOGT, owner. Address Box 177, TIMES OFFICE.

FOR SALE—

7 ACRES—COMPLETE PUMPING PLANT.

Highly improved with chicken-houses and hatcheries, sufficient seed in first-class condition to cover 2000 hens. Good rabbitry, 400 young Rhode Island Red hens. Team. Complete set tools. 50 assorted fruit trees. Lots of assortment of berries. Located on oiled road near Norwalk.

Price $4000. Cash payment, balance easy terms. Mr. Nix, with THE McCARTHY COMPANY,
60409. 637 S. Hill st. Main 6172.

FOR SALE—IMPROVED FOOTHILL HOMES IN the La Crescenta section.

10 acres fenced set to choice ornamental and fruit trees. (14 shares water.) with splendid 8-room residence in the heart of the residence district. Price $11,000. Terms reasonable or will take income or good securities.

10 acres bearing fruit, 5-room cottage, garage, etc. (5 shares water.) a very choice ranch. Near electric depot. A very low price if you have $6000 cash down. Might take part exchange.

JOE HAWKINS,
Office at Depot, La Crescenta, Cal.

FOR SALE—SAN GABRIEL VALLEY.
BIG ACREAGE BARGAIN.
NINE ACRES.
WILL SACRIFICE FOR $4500.

Must be all cash, BUT IT'S A GREAT BUY; think of it, only $500 per acre, and that water stock and only one mile east of Masonic Home. Adjoining land cannot be had for less than $850 to $1200 per acre. INVESTIGATE.

O. P. BALDWIN CO.,
106 West Main street, Alhambra, Cal.

FOR SALE—

IF YOU REALLY WANT A GARDEN
100X186 FOR $600.

Just over the northeast edge of the city, surveying the foothill mountain scenery. Ideal for garden, berries, orchard and poultry. Prefer a quiet settlement of city people who must have quick car service. Good neighbors, schools and electricity. Water at the west; fine. Mr. Owner, write EMIL FIRTH, 346 Broadway, 60167. Main 2543. Office open Sunday forenoon.

FOR SALE — 5-ACRE RANCH, 2½ MILES VAN Nuys, corn, wagon, garden, fine-toned bell, California house, screened porch, milkhouse; poultry equipment for 250, barn, shed, aqueduct water, piped to house and grounds; 100 young fruit trees; grapes, 500 strawberries; rhubarb, garlic, early potatoes, onions, barley, alfalfa, garden truck, some chickens, turkeys, rabbits, pigs, horse and buggy, harness; tools, implements, price $2500. Thousand dollars cash will handle, balance long time. IRVINE W. BIGGAR, 201 Union Oil Bldg. Main 1507. F2225.

FOR SALE—6 1-4 ACRES, SCENIC, PICTURESQUE hill-canyon residential site, protected by restrictions, shaded by live oaks, accessible to good roads, at Burbank, 11 miles from city, mountain spring water, under pressure; also city water, gas, electricity, trustee, protected site for subtropical plants and trees; magnificent panoramic view of entire San Fernando Valley; Elevation suitable building site, about 900 feet; accessibility is the note; price $3200; terms. IRVINE W. BIGGAR, 201 Union Oil Bldg. Main 1507. F2225.

FOR SALE—

¼ ACRE, $450.
$65 CASH, $10 MONTH.
Lots 50x150 only $375.
Cash $345, $10 a month.

20 minutes from Sixth and Main, half block from cars, all street improvements, stores, schools. Call and get title to-day.

Phone for illustrated plat. LAGUNA LAND & WATER CO., 557 South Main st. Phone A2345. Main 7340.

FOR SALE—

ONE ACRE—RAMONA ACRES—IMPROVED.

4-room house, large incubator and other houses. On good street. Part alfalfa. Fine chicken ranch, ready to go on. Price $1375. Some cash and easy terms.

Mr. Nix, with THE McCARTHY COMPANY,
60409. 637 S. Hill st. Main 6172.

FOR SALE—1000 ACRES FRONTING ON ELECTRIC LIGHTED BOULEVARD FIVE MILES NORTH IN CITY LIMITS OF LOS ANGELES WITH CITY WATER. GOOD PROPOSITION FOR SUBDIVIDING. SOIL IS FINE SANDY LOAM. EVERY FOOT OF WHICH CAN BE CULTIVATED. SUITABLE FOR TRUCK GARDENING, FRUIT OR NUTS. PRICE RIGHT AND TERMS TO SUIT. PHONE OWNERS FOR PARTICULARS. MAIN 6213. F6746. MR. REDIN.

FOR SALE—FOOTHILL HOME SITES AT GREATLY reduced prices. See these:

10 acres on good road, near foothills.....$2200
Modern 5-room bungalow, garage, etc., per half acre. Among the oaks, for.....$2250
One acre, choice location, for.....$650
One acre, special ($300 cash down).....$750
A Large Business Lot in good building.....$1100

JOE HAWKINS,
Office at Depot, La Crescenta, Cal.

FOR SALE—A SACRIFICE FOR CASH, 4 ACRES good roads boulevard, near good town; fine soil; artesian, cheap water; close to Los Angeles. Price $800 per acre—for cash. $1100 mortgage now on, can either stand or be paid off. MUST have CASH; no trades; here is why the price is $400 per acre instead of $900, the price of adjoining lands. Address ZP, box 412, TIMES BRANCH OFFICE.

FOR SALE—OR EXCHANGE—176x350 FEET on Ocean-to-Ocean highway, six miles east of Los Angeles, in assorted bearing fruit; ideal location; beautiful view; garage good enough to live in. Price $6500. Phone Wilshire 6065. 333 SOUTH BURAM AVE.

FOR SALE—

NEWHALL.

20 miles from Los Angeles, new has gas, electricity and fitney service. I have several small acre tracts; also 141 acres ripe for subdividing; with beautiful oaks, water on the land. Owner, BOX 10. Carranza Postoffice.

FOR SALE—

Two acres finely improved. 7-room house on boulevard and the price is only $8500, part cash and terms. Must sell, leaving town. This is $1000 under value.

FLETCHER, 523 Exchange Bldg.
Phone F1256. Broadway 1482.

FOR SALE—BEAUTIFUL ALTADENA ACREAGE, fine soil, water, ocean view, oaks, sycamore and canyon, high class property. Price $1250 per acre. Snap. Call BURNS, 631 Security Bldg. F2110.

FOR SALE—
Suburban Property.

FOR SALE—

ORANGE GROVE VILLA SITES.
—FOR SALE
At Michillinda, the most beautiful suburb of L. A. All street improvements—30 min. from town.
Send for illustrated plat.
F. C. WOOD & CO., 257 South Hill St.
Main 3173—F4205.

FOR SALE—WATTS ACRES AND LOTS—
Acre lots on the Long Beach car line, 17 minutes from Sixth and Main; $1000, worth $1500; small payment down, balance easy terms; water piped; cheap lots from $75 to $200; $5 down, $5 monthly. Free trip every day.
FRANK W. REYNOLDS,
A3441. Main 434. 625 Union Oil Bldg.

FOR SALE—120 ACRES RIGHT AT BURBANK, 25 acres in cultivation, leased for $500 per year, 90 shares water stock, just off boulevard, PRICE ONLY $200 per acre, worth twice that; can double your money in quick order. Must be sold as a whole to settle estate, terms can be arranged on part. See this big bargain at once.
LESLIE B. HIGGINS CO., 501 Union Oil Bldg.
A1455. Broadway 7458.

FOR SALE—OR EXCHANGE—5¾ ACRES NEAR Haynes, 6-room house, large barn, $1100 pumping plant, 3 acres alfalfa, 2 acres corn, balance all kinds of fruit. Price, $4000; horse, cows, pigs, chickens, all implements and tools. Take clear bungalow or merchandise for our equity.
O. PEDERSON,
437 Citizens National Bank Bldg.
Fifth and Spring.

FOR SALE—TYPICAL ANGLO-CALIFORNIA HOME, one and one-quarter acres, beautiful grounds, magnificent view; all city conveniences. Two-story, seven-room house, two baths, fireplaces. Complete fruit orchard, over fifty trees. Oak Knoll-Crescenta Park district. $8500. Very easy terms. Owner, standard home south of Monterey road. 1114 GARFIELD AVE. La Sends station. Might take lesser value west of Los Angeles, part exchange.

FOR SALE—

If you are in the market for a chicken ranch I will save you $200. I have one piece left, 90x300, price $1100. Will sell if taken by Monday for $900; $50 down, $10 monthly. Close to school and yellow car line. Sandy loam soil. Call me up. MR. WHITING,
THE McCARTHY CO.,
60409. 637 S. Hill st. Main 6172.

FOR SALE—OR EXCHANGE—FOOTHILL PROPERty at sacrifice, beautiful home, 2200 ft. elevation, 7-room house, 2 sleeping porches, hardwood floors, all the built-in features, 2 fireplaces and fine view of mountains and valley. One acre of ground; all kinds of fruit, 20 bearing orange trees, nice lawn and flowers; fully water stocked; garage, wash house, barn and chicken corral. SOUTH 3914-W.

FOR SALE—3-ACRE YOUNG LEMON GROVE NEAR San Fernando, close to school, stores, railroad and boulevard; 300 trees; 40 assorted fruit trees with potsimon planted between, small house, buildings, etc. Price $2500, $1000 cash; no trade. THOS. HUNSETT, Sunset blvd. and Hillhurst. Hollywood 175.

FOR SALE—BIG BARGAIN FOR QUICK SALE. ten acres and 11-room house, bath, cobblestone garage, chicken-house, plastered; bath, artesian well, plenty water, situated at Vista del Valle, 40 minutes from Sixth and Main. Only $4500 cash, balance mortgage. Its worth snapping up. MRS. H. P. SANDS, Baldwin Park 7 R 5.

FOR SALE—BY OWNER, AT GLENDALE HEIGHTS, about 15 acres, foothill property, about 8 acres level, and about 4 acres in all kinds of fruit; with 4-room house, 2 acres in alfalfa; 4½ acres in orchard, near Van Nuys, one block from car; two-room house on Verdugo road. M. G. VERDUGO, owner, R.F.D. 18, box 3, Glendale, Cal.

FOR SALE—BEAUTIFUL COUNTRY HOME OF 27 acres up along the foothills, fine paying orange and lemon grove, good buildings, chickens, plenty of water, own pumping plant. If you want it, come and see me. Price $65,000. E. A. MILLER, 900 East Grand View, Sierra Madre, Cal.

FOR SALE—ONE 50-ACRE TRACT, A VERY WELL improved suburban property, few minutes' ride from city; all furnish rental to who will pay $50 per acre cash in advance for this year's crop; this will stand rigid investigation. REYNOLDS & MEYERS, with Robert March & Co., 200 Marsh-Strong Bldg. 10175; Main 8045.

FOR SALE—BY FAR CHEAPEST 2 ACRES NEAR San Gabriel, $2500, merely the county appraiser's valuation, while this has good 5-room house and outbuildings and is all in bearing fruit. Terms. A snap, sure. WILLIAMS BROS. CO., 236 H. W. Hellman Bldg. A2758.

FOR SALE—EL MONTE, 150x150, SIX-ROOM house, water, gas, electricity, walnuts, fruits, bearing; lot sell for two blocks; electric cars. $2500, half cash. SMITH, 1334 Ingraham. 556495. Wilshire 2263.

FOR SALE—BIG SNAP, RIGHT AT VAN NUYS, 10 acres; 200 feet best location and only value; no waste. Owned by non-resident. Must sell at once. Fair terms. No trades considered. No agents. Address P, box 524, TIMES BRANCH OFFICE.

FOR SALE—ACRE: RAMONA; WILMAR STATION; high ground, beautiful view, 300 ft. front by 150 deep; make six lots. $1300. Terms or what have you to exchange? 6109 PIEDMONT AVE. Los Angeles. Phone Lexington 5.

FOR SALE—SUBURBAN 6-ROOM OLD STYLE house, gas, electric, windmill, fruit, 90x287, 20 minutes to business. $2500. Terms. HOME 10230.

FOR SALE—

RAMONA

Acre in this beautiful district, one block to car line, 25 minutes' ride; the smallest terms and $10 a month; $250 cash. Must be seen to be sold. Price $100. See me at once. E. M. LOFTUS, 613 S. Hill st. Home 10345.

FOR SALE—CHARMING COUNTRY HOME, INCOME property, modern home, two cottages, fine location or possible 15 acres tract, $18,000. Will divide. A few thousand will handle, balance terms. Will sacrifice for cash. H. KAY, Route 1, Pasadena.

FOR SALE—BY ADMINISTRATOR OF ESTATE, on East Foothill boulevard, 5 miles from Pasadena, 10 acres bearing fruit, 5-room cottage, garage, etc. (5 shares water.) a very choice ranch. Near electric depot. A very low price if you have $6000 cash down. Might take part exchange.

JOE HAWKINS,
Office at Depot, La Crescenta, Cal.

FOR SALE—GLENDALE HOME, FINE CONDITION five rooms, bath, cellar, chicken house, yards. Many fruit trees; lot 50x150; only $2400, easy payments. LANE, 701 Grosse Bldg.

FOR SALE — OR EXCHANGE—EQUITY $4000; where can make good, 15-cent fare, very cheap water, section. Owner. Address Z, box 101, TIMES OFFICE.

FOR SALE—

The cheapest five acres of good land in the San Fernando Valley. MYERS, 621 S. Hill st. Home 10345. Broadway 2468.

FOR SALE—THIS IS A BARGAIN AT $350 PER acre; 3 10-acre bearing peach and apricot orchard, near Van Nuys, one block from car; two street frontages; fine location; excellent sandy loam soil; no wash land; aqueduct water when wanted; no trade. G. J. FANNING, owner, 231 Brand Blvd., Glendale.

FOR SALE—OR EXCHANGE—CLEAR, MY FINE 2-acre home place, with good 6-inch well, 6 H.P. gasoline engine, 100 fruit trees, plenty small berries and grapes; 5-room house, gas and electricity, on 60-foot boulevard, corner of Central and Ryan, Bellefower. See owner, J. E. REVER.

FOR SALE—QUARTER ACRE LOT, 3-ROOM house, 2 barns, a bargain, $750. Take Hawthorne car, Spring st., get off Central st., 1 block west, second house.

FOR SALE—CLEAR LOTS, HOUSES AND RANCHES, taken on mortgages. Small cash payment, balance monthly; must sell. OSCAR MILLER, 225 Bradbury Bldg.

FOR SALE—WALNUTS. WALNUTS ONLY, GROWN by people who know how, 11-years old, 12 acres unobjectionable land, at only $850. Note location. Close to SAN GABRIEL, near boulevards. Fact. Rare chance. WILLIAMS BROS. CO., 236 H. W. Hellman Bldg. A2758.

FOR SALE—A 5-ACRE TRACT IN SAN FERNANDO Valley, a little money will handle a sure enough bargain. REYNOLDS & MEYERS, with Robert March & Co., 200 Marsh-Strong Bldg. 10175; Main 8045.

FOR SALE—LITTLE RANCH, BIG SACRIFICE, 15 miles from Los Angeles, on the state highway, 1¼ set to fruits, 7-room modern house, garage, shop, barn, place for chickens, value $6500; going north; price $3900; terms. M. A. JOHNSON, Route 11, box 541, city.

FOR SALE—AT A SACRIFICE, 10 ACRES OAK covered foothill land, nice room house. Will take part trade and terms. GRIFFIN, 2221 Duane street.

FOR SALE—TWO ACRES, 5-ROOM MODERN house, garage, fruit, equipped for chickens, $2100, 5 acres, near Sherman way, $350 per acre, 1, 2 and 5-acre tracts at bargain prices. CASTLEMAN, 325 S. Hill.

FOR SALE—2-ACRE CHICKEN RANCH, INGLEwood way, corner, good four-room house, barn, chicken houses and corrals. Also pumping plant, sandy loam soil, $3500. Terms. GARTON & TORIAN, 211 Laughlin Bldg., 315 S. Bdwy.

FOR SALE—SUBURBAN, ONE ACRE, 101X400, IN alfalfa, facing boulevard and close to car. Best possible soil and location for home in the country, and close in. Also 40 acres adjoining improved. See owner, H. G. BITTLESTON, 217 Delta Bldg.

FOR SALE—9 ACRES BEAUTIFUL HOMESITE, rich soil, all piped, 5 in young fruit; trees, 3 miles to L. A. Postoffice, close to boulevard, best bay in San Gabriel Valley. Bargain price $4500 per acre, terms. SNIDER THE LAND MAN, 18 E. Main st., Alhambra.

FOR SALE—UNDER FORECLOSURE, 20 ACRES good land as can be found. $600 cash or automobile will handle and you assume $1500, pay 1, 2, 3 years, 7 per cents. Adjoining land sold at $150 per acre. Address LC, box 305, TIMES BRANCH OFFICE.

FOR SALE—ONE ACRE OF SANDY LOAM SOIL AT Walnut acres, with house; planted to potatoes, 61 full-bearing apple trees; water, gas, telephones, 5c car fare, $1450, terms. East on Florence ave. to Arlesta st., south to Home. MRS. CHAS. MEYERS.

FOR SALE—OR EXCHANGE—TWO LARGE FINE perfect lots in South Pasadena, with a well equipped ¼ acre chicken ranch, house four rooms and bath, garden, fruit. Inquire 1027 GARFIELD AVE., South Pasadena.

FOR SALE—88 ACRES WITH IMPROVEMENTS, 9½ miles from city, on boulevard and one block from another, close to electrics, stores, schools, churches. A good subdivision. Price $27,-550. This is clear. Think, $725 per acre. Address J. T. DAY, Alhambra.

FOR SALE—MODERN, 8-ROOM HOUSE, SOUTH Vermont, hardwood floors, buffet, mantel, bookcases, etc., 2 toilets, large lot, with bearing fruit trees; insurance $2500; mortgage $1700. Make offer, cash, or clear lot for equity.
OLDS GARDENA REALTY CO.,
F1609.

FOR SALE—100X200, LEVEL, GOOD SOIL, plenty fruit, modern, five-room bungalow, going to Arizona and will sacrifice. A. H. HANIQUET, 427 Rock Glen ave., Glendale.

FOR SALE—PASADENA VILLA TRACT, 50x150, 4 ft. terrace, west front. Only $175 with abstract. A. A. CASWELL, Alhambra.

FOR SALE—OR RENT—LIVE IN THE COUNTRY, 20 minutes from town, fare 7½ cents, splendid house, half block from car line. Phone HOLLYWOOD 87.

FOR SALE—
Suburban Property.

FOR SALE—10 ACRES FOOTHILL AND CANYON with water, small house and fruit trees, fine site for country home. Price $10,000. Call at 129 WEST HILL AVE., Eagle Rock.

FOR SALE—OR EXCHANGE—1½-ACRE IMPROVED 4-room house, water, gas, electricity, near yellow car. Owner, BOYLE 8887.

FOR SALE—1 1-4 ACRES IN SAN GABRIEL VALley planted to bearing Albertas. Will take Ford auto, value $200, part payment. G. L. BUHRMAN, 4th ave., Arcadia, California.

FOR SALE—THREE ACRES IMPROVED WITH 5-room modern bungalow near car line and boulevard. A bargain. F. ANDERSON, 2533 Seventh ave

FOR SALE—1¾ ACRES JUST OUTSIDE CITY, House, water, gas, electricity, cars, lifneys, fenced for chickens, level rich soil, 250 fruit trees, finest home around city, $3500, easy terms. 4319 Stephenson ave. Inquire for MORAN.

FOR SALE—OR RENT—TWO-ACRE FRUIT-POULtry ranch in Gardena, good six-room modern house, large barn. Fruit pays rent. Easy terms. HOMER DERR (owner,) Gardena.

FOR SALE—FINE IMPROVED ACRE HOME, 128 Flora street, Bell, $2800, great bargain, by owner. M. P. CHRISTENSEN, Norwalk, Cal.

FOR SALE—ONE FINE ACRE AT RAMONA, WELL improved. Price $1500. Small payment down. MR. SKINNER, 623 So. Spring st. Ground floor. F2707.

FOR SALE—BY OWNER, 50 FEET WITH COTtage, on Wall st., in 900 block, $300 per foot. Address F, box 533, TIMES BRANCH OFFICE.

FOR SALE—WILL SACRIFICE 2 LOTS EACH 50x 174, all improvements in Burleigh tract. Call VERMONT 2564.

FOR SALE — 2-ACRE FRUIT AND POULTRY ranch, modern bungalow, 4 miles east of Alhambra. 2719 W. 9TH ST. 536000.

FOR SALE—SUBURBAN, 7 ACRES SOUTHWEST ON boulevard, at $1000 per acre. Dandy ranch. Owner, H. G. BITTLESTON, 217 Delta Bldg.

FOR SALE—BARGAIN, LOT ON 58TH ST., PAcific blvd. Th. GELSTER, 3414 Alessandro. R. F. D. R. 5, box 352.

FOR SALE—$2500, 2 ACRES ON CAR LINE, WELL improved; will take lot or lots as payment, balance to suit. 1483 SCOTT AVE. Wilshire 1233.

FOR SALE—14 ACRES FINE LAND 15 MILES from Los Angeles on car line. Terms easily arranged. 4208 NORTH GRIFFIN AVE.

FOR SALE—HOMES AND HOME SITES, CHEAP foothill acreage. JOSIAH A. BRIGGS, JR. 320 Pacific Electric Bldg. Main 1871 or 10028.

FOR SALE—HALF ACRE OR MORE, $550; 7c fare. BROADWAY 4633.

FOR SALE—CHEAP; NICE LOT NEAR VENICE City Hall. Terms. 75002.

FOR SALE—NICELY EQUIPPED 5 ACRES, ALL IMprovements, plenty water. A1 soil. Terms if desired. A. POWELL, Van Nuys.

FOR SALE — 3 ACRES YOUNG VALENCIAS 18 months, Montebello district, $3500, part cash. NEWS OFFICE, Montebello.

FOR SALE—ONE-HALF ACRE, WESTERN EMPIRE, near Little Land cheap. Address MRS. McDONALD, 1137 W. 37th Place, City.

Alhambra.

FOR SALE—BUNGALOW COURT
OF 5 MODERN 4-ROOM BUNGALOWS IN THE CENTER OF ALHAMBRA, ONLY 300 FEET TO MAIN STREET CAR LINE.
SACRIFICE PRICE $10,000.

Terms $5000 cash, balance mortgage. In the best location, 2 blocks to high school and library, and will pay 14 per cent, on $10,000 now at summer rate of rentals. Will take $5000 of this equity for anything clear that can mortgage for $2500.

O. P. BALDWIN,
106 W. Main st., Alhambra, Cal.

FOR SALE—ON ACCOUNT OF MOVING AWAY from Alhambra, I will sell my beautiful new bungalow, 5 rooms and bath, high location, near schools and car line. Lot 50x150 ft., paved street, nothing better for the price, $3250, on terms of $450 cash, balance $25 per month, including interest. House has light exterior and beautifully decorated lawn, flowers, etc. Address the owner, for one week, B, box 274, TIMES OFFICE.

FOR SALE—3 OF THE BEST LOTS 50x145, IN Alhambra, east front and street work paid. Absolutely best residence district in Alhambra. Must raise money and will actually sell for $250 less than any hard time bargain in the neighborhood. See me sure Monday or Tuesday sure.

O. P. BALDWIN,
106 W. Main st., Alhambra, Cal.

FOR SALE—

GENTLEMAN'S HOME.
BEST BUY IN ALHAMBRA.

High-class modern 8-room house with furnace, large lot, 90x520. Value of lot alone $4000. Unavoidable circumstances compells owner to sell. Come and see us at once.
WESTERVELT & MYREN, 224 Merchants' Trust Bldg. Main 8780. F7281.

FOR SALE—BEAUTIFUL, MODERN BUNGALOW, fine soil, water, garage. Large lot, 50x200, highly improved. Owner must sell, having other interests, price and terms you can't refuse. See owner, 1801 ACACIA ST., Alhambra. Take Alhambra car to Marengo ave.

FOR SALE—BRAND NEW HOME.
Four blocks to Huntington Drive. Best of location, $2650; $1150 cash. Strictly modern bungalow, 5 rooms, reception hall, tile bath, fine lot, good modern garage. Nuff said. O. P. BALDWIN, 106 W. Main st., Alhambra, Cal.

FOR SALE—BUNGALOW COURT SITE, WITH ORange trees, second block from center of Alhambra; the finest acreage with water in San Gabriel Valley. Address owner for terms, PARKER DEAR, 114 N. Stoneman ave., Alhambra.

FOR EXCHANGE—FINE 9-ROOM HOUSE ON BEAUtiful 100x535 ft. lot, lawn, fruit and ornamental trees, fine rose; 2-room large garage, tennis courts. Will sacrifice for equity or cash. Small home, clear; an opportunity. G. H. HOLMES, 15 E. Main st., Alhambra.

FOR SALE—ONE ACRE CLOSE IN TO STREET cars, fine soil, $200 cash. Fine 6-room bungalow, $2400, $300 cash. See GARDNER, 3 West Main, Alhambra.

FOR SALE—A REAL PICK-UP IN A FINE HALF acre; fine 5-room bungalow, fruit and orange trees; fine view; desirable; $2200; terms. G. H. HOLMES, 15 E. Main st., Alhambra.

TO LET—$20, 6-ROOM HOUSE, 1702 VINE ST. D. H. LINDLE, owner, 927 Story Bldg., F4105.

Culver City.

FOR SALE—OR TO LET—4 ACRES POULTRY OR dairy, 7-room house, windmill irrigation, twenty trees, grain. $15 month. Phone WEST 654.

Ramona Acres.

FOR LEASE—FIRST CLASS 8-ROOM SUBURBAN bungalow partly furnished, new Midwick Club. Inquire on premises, corner Moore and Hellman avennes, Ramona Acres, or of A. T. LARGE, 406 Currier Bldg., Los Angeles, Cal.

FOR SALE—¼ ACRE AND BUNGALOW, FIVE rooms, and sleeping porch, modern, two covered porches, walks, lawn, flowers, trees and garage. 2498 GARFIELD AVE. Ramona Acres. 3 blocks from car. $2400. Terms.

TO LET — RAMONA ACRES, SMALL HOUSE chicken house, wire, rabbit house, plowed ready to plant, $10. 229 S. AVENUE 19.

Van Nuys.

FOR SALE—72 ACRES CLOSE TO CAR AND BLVD, North Van Nuys, all tillable. Will sacrifice at $200 per acre. Ten years to pay. Might divide. Aqueduct water. F. B. LONGLEY, owner, 385 South Hill st. A2318. Main 6278.

FOR SALE—OR EXCHANGE—CHOICE IMPROVED and unimproved acreage, Van Nuys, Lankershim and San Fernando. FRANK L. FRARY, 228 Van Nuys Bldg.

FOR SALE—10 ACRES, NEAR VAN NUYS, ONLY $2865, with water; rich land; great bargain. Address B, box 590, TIMES BRANCH OFFICE.

Burbank.

FOR SALE—A BARGAIN, 40 ACRES FINE LAND and close in, $400 per acre, terms, 10 acres on boulevard and car line, plenty of water. A snap at $800.

For Exchange—10 acres alfalfa and fruit, well improved, located in Burbank; want Hollywood. Come to Burbank where you won't be washed away. W. A. THOMPSON, Burbank, Cal. Burbank 19.

FOR SALE—OR EXCHANGE—1¼ ACRES, 6-ROOM modern bungalow, facing San Fernando blvd., Burbank, $5000; mortgage $750. Want bungalow, city, in southwest up to $5000. PHONE SOUTH 5501-J.

South Pasadena and Oneonta Park.

FOR SALE—

YOUR OPPORTUNITY.
BIG SACRIFICE FOR IMMEDIATE SALE OF CHOICE BUNGALOW HOME, 821 N. MARGUERITA AVE., NEAR HUNTINGTON DRIVE, OAK KNOLL CARS. OWNER GOING EAST.

FOR SALE—ONEONTA PARK DISTRICT, 8-ROOM Prize chalet, two blocks from car line, choice of 7 interurban cars. High altitude. Lot 50x150. Fruit trees, lawns, etc. Will sell at $3600, which is less than cost. ROSMOTH INVESTMENT CO., 618 Van Nuys Bldg. 67858, Bdwy. 142.

FOR SALE—OR EXCHANGE—BY OWNER, FIVEroom California bungalow, all improvements, lot 8½ acre, fine soil, good place for chickens. Fruit trees, close-in. Will sell cheap. 1024 GARFIELD AVE., South Pasadena.

FOR SALE — BEAUTIFUL MODERN SIX-ROOM bungalow, furnace, oak floors, etc., $4500; other bungalows as low as $2000. Houses and flats for rent; also various sums of money to loan in the section. JOHN STUART, Huntington Drive and Fletcher ave. 53573; Colorado 5950.

FOR SALE—BEAUTIFUL 6-ROOM BUNGALOW, 5616 Alhambra road, near La Cresta Station, easy terms. OWNER, 51 Orome ave., Ocean Park.

FOR SALE—ONE OF THE BEST AND LARGEST lots in Oneonta Park. Will sell this lot very cheap. Address owner, B, box 190, TIMES OFFICE.

Anaheim.

FOR SALE—OR EXCHANGE—25 ACRES GOOD ORange land. Will make you a good proposition for quick deal. JOY, 405 Trust & Savings Bldg. 61053, Main 1093.

Monrovia.

FOR SALE—MONROVIA CITY LOT, $250 CASH. Hurry, as it is a snap. DONALDSON. F2791, Broadway 4841.

FOR SALE—VACANT LOT IN MONROVIA, ON Lemon ave. Price attractive for cash. R. W. MASON, Richland, Mich.

FOR SALE—
Suburban Property.

Inglewood.

FOR SALE—

INGLEWOOD.

5-room house, 2 large lots, on fine improved street, close to schools; street work paid; an elegant bay, $1700, or house and one lot, $1300. Your own terms.

½ acre, 1 block from car line, 3-room house, modern. This is a snap at $1500, $75 cash, balance easy.

MAGU & DAGGETT,
220 E. Regent st.

FOR SALE—THREE 50-FOOT LOTS IN INGLEwood, facing Redondo blvd.; yellow cars pass the door, 5c car fare; high and dry; fine view; good water; street work all in and paid; electricity and gas; cash or terms; $300, $350 and $450. See owner, GREGORY, Washington Hotel, 711½ So. Olive st. Main 7294.

FOR SALE—FOUR ACRES AT INGLEWOOD, 3 street frontages, close to car. Price $4000. PERCY M. ALLEN, 917 Union Oil Bldg., Main 2606, 10421.

Altadena.

FOR SALE—

ALTADENA COUNTRY CLUB PARK IS A BEAUTIFUL SUBDIVISION LOCATED AT MT. WILSON'S GATEWAY, ALONG THE ALTADENA BOULEVARD. ALL LOTS ARE LARGE. ALL PRICES REASONABLE. YOUR LOS ANGELES AGENT HAS A COMPLETE PRICE LIST. CONSULT HIM. ALTADENA COUNTRY CLUB PARK COMPANY, COLORADO AT EUCLID, PASADENA.

FOR SALE—OWNER WILL NOT SUBDIVIDE, 20 to 80 acres Altadena foothill, abundance fine, sunny water. Price about $600 acre, will sell in small tract, without any additional expense, $1000 to $1200 acre. PHONE Main 789 for appointment.

FOR SALE—5-ROOM, NEW, 2-STORY CHALET, Altadena, furnace, hardwood floors throughout, 2 baths, night exchange for good Los Angeles or same value. BOX 582, TIMES OFFICE, Pasadena.

Sierra Madre.

FOR SALE—AT SIERRA MADRE, CHOICE RESIdential site or for bungalow court, one block from car, 120x263, in fruit, $3000. Lot 60x263, in choice fruits, nice 5-room house, handsomely furnished, $4500, or unfurnished. 257 Esperanza ave. Address owner, BOX 526, Sierra Madre, Cal.

Beverly.

FOR SALE—ONE OF THE CHOICEST LOTS IN Beverly Hills, located on Canyon Drive, near hotel and civic center, 100x262. Large shade trees. All kinds of fruit trees, roses and shrubs. HAWTHORNE INVESTMENT CO., 404 Central Bldg.

FOR SALE—NO AGENTS; AT BEVERLY, CLOSE TO Beverly Hills Hotel, 50 acres, at $2500 an acre; $10,000 handles; balance 6 per cent. The property is high and sightly, view of mountains and ocean; in district of fine homes. Call 21760.

FOR SALE—4 LOTS AT BEVERLY GLEN, $125; no trade. 1039 W. FIRST. Main 9507, A9037.

Gardena.

TO LET—1¼ ACRES WITH 7-ROOM HOUSE, GAS, electric lights, plenty of water, barn, chicken yards; one block from car line; ideal place for chickens and garden. 1 GRAY, corner Central and Vermont aves., Gardena, Cal.

FOR SALE—GARDENA.

Nearly acre good street, two sides, only $600 cash, right in Gardena, water, gas, electricity, etc. See HANSON, Monday, 1 to 2 p.m. 922 Van Nuys Bldg.

Glendale.

FOR SALE—IN THE BEAUTIFUL FOOTHILL CITY of Glendale, absolutely modern new 6-room bungalow; large lot; hardwood floors, latest built-in features, fine bath, living-room 26 feet wide, furnace heat, garage, fine garden, fruit trees; this is the best left out for an up-to-date home; located close to cars on a paved street. Remember, Glendale is only 20 minutes out from the heart of Los Angeles; pure mountain water. Locate in Glendale for health, wealth and prosperity. price only $3500. On very easy terms.

Realty Liners.

FOR SALE— Beach Property.

Venice and Ocean Park.

FOR SALE—$2000, 6-ROOM HOUSE AND LOT, clear, including furniture, $4000, corner Westminster and Second avenues, large lot; with top terms, $1000 cash, balance to suit. May consider cheaper lot or auto as part payment; $400 lot near City Hall suiting, for compare with this for price, considered. $1200 best close-in sand lot, investigate. Speedway corners are safe investment. Buy now between Cedar street and Del Rey. Large cash to clean up 4 months. Party going East. For information, phone 51145, Los Angeles. Key in the rear cottage.

TO LET—29 SUNSET, 5-ROOM COTTAGE, BATH, $18; 4-room flat, bath, $17.50; two 3-room flats, $13.50. Owner at cottage Sunday and Monday. Phone 54808, Los Angeles. MRS. GEORGE BUSH.

FOR SALE—CORNER, LOT 1, BLOCK 9, 40x130, Ocean Park Addition, Tract 2 blocks from High School; 8 minutes from beach; all improvements, clear title. T. DUCHOW, 46169 Fountain ave., Hollywood.

FOR SALE—$3000 CHOICE CLEAR APARTMENT site on Westmoreland, Speedway and Trolley. Take $1000 cash or north of Wilshire for part. 1031 DALTON AVE. 78511

FOR SALE—OR EXCHANGE—50-FT. 45 BREEZE area, 5-room house, 3 baths; completely furnished. Best buy and most livable home in Bay district. Box C, 1031 DEUEL, owner, 405 N. Hill st. 10745; Main 8049.

FOR SALE—VENICE OCEAN FRONT LOT. PRICE $1950. Address LC, box 319, TIMES BRANCH OFFICE.

FOR SALE—VENICE INCOME PROPERTY. THREE new bungalows; rent $50 month; $4000 if taken now. 217 CITIZENS BANK BLDG.

TO LET—813, 25½ CROME, OCEAN PARK, DOUBLE rear cottage, private baths, complete for housekeeping. WEST 5012.

WANTED—AT OCEAN PARK, FURNISHED HOUSE, 5 or 6 rooms, suitable for subletting. Address B, box 168, TIMES OFFICE.

TO LET—UNFURNISHED 8-ROOM MODERN home, sun parlor, ocean view, $38 month. Owner, 108 BREEZE AVE. Block from ocean.

Laguna.

FOR SALE—FURNISHED COTTAGE AT ARCH Beach, cheap for cash. OWNER, 917 Lostlle ave. Wilshire 2077.

Santa Monica.

TO LET—CHEAP, SOME COTTAGES AND FLATS, sunny. Apply 447 S. HOPE. Phone A1803 or Main 8761.

FOR EXCHANGE—BEAUTIFUL SANTA MONICA bungalow, $5,000, clear, for ranch land; one of the finest homes in the city. Owner, BOX 523, SANTA MONICA.

Manhattan Beach.

FOR SALE—OR EXCHANGE—LARGE CORNER LOT on boulevard, Manhattan Beach, 100x125, cheap for cash; offer will trade for machine, bungalow equity or running-horse furniture and lease. Address 426 S. WESTLAKE AVE.

Hermosa.

FOR SALE — AT HERMOSA BEACH, CHOICE ocean frontage, near pier, $6500; also 4-room flat, hardwood floors, $2500; both with top terms;

Realty Lineis.

EASTERN-NORTHERN PROPERTY
For Sale, Exchange, Wanted.

FOR EXCHANGE—5-ROOM HOUSE AND TWO LOTS in Ashland, Or. Cost $1100. Five acres good fruit land, part cleared, inside city limits. Cost $1000; incumbrance $250. Either or both properties for home in Los Angeles. O. H. BARNHILL, Ashland, Or.

FOR EXCHANGE—OWNER, INCOME ATTRACTIVE, modern 10-room double house, in Alhambra, two lots 88x150 each, corner paved streets, garage, plenty room for more building. Incumbrance $5700; Price $9000. Want New York or New Jersey clear for equity. Address P. box 430, TIMES BRANCH OFFICE.

FOR SALE—WONDERFUL TEXAS STOCK RANCH. Has made owner millionaire. 50,000 acres, 2000 acres under full irrigation. Fenced and cross-fenced, fully equipped, 7000 head high grade stock. Price $3.75 per acre. Terms on part. MRS. WRIGHT, 220 Exchange Bldg. F1807.

FOR EXCHANGE—
$9000—Clear, 160-acre grain and stock farm, central North Dakota; rental $400 yearly; owner here, WANTS clear bungalows or small close-in improved ranch to about same value. Owner submit. W. E. DeWITT, Exchange Specialist, 1023 Security Bldg.

FOR EXCHANGE—160-ACRE IMPROVED STOCK ranch, adjoining forest reserve, of which owner has 500 acres fenced, Oregon. Lease reserve at 6 cents per acre. 50 head stock and all necessary equipment. Price $12,000; mortgage $1700. Submit L. A. improved or Texas acreage.
DOOLEY & BIGLER,
320 Story Bldg. Main 7468.

FOR EXCHANGE—GILT-EDGE INCOME HERE; want Denver to $13,000. Six properties here; want Atlantic Coast. Many properties for Great Lake States. Good property here for equity near Kansas City. Our system contains almost everything offered by eastern owners within a year. Try us.
THE LOW COMMISSION SYSTEM.
613 Consolidated Realty Bldg.; 8x8 and Hill sts.

FOR EXCHANGE — ON MAGNOLIA AVE., RIVERside, below Arlington, 10½-acre ranch, 350 feet water stock, 9½ acres alfalfa, balance barley, good family orchard, good improvements. Want well-improved farm to same value in Southern Michigan, Indiana or Ohio. NEB & KNIGHT COMPANY, Riverside.

FOR SALE—OR EXCHANGE—ONE OF THE BEST irrigated stock ranches in Northwestern Colorado, with about 1200 head of range cattle, horses, hogs, etc. Excellent free range. Equity worth about $75,000. Will sell or exchange for clear income property in California, ranch property preferred. W. F. MONTGOMERY, Manager, Meeker, Colorado.

FOR EXCHANGE—$2500 EQUITY IN TEN-ROOM modern house, 2½ blocks south of postoffice, Wichita, Kansas. Want trade equity for close-in or six-room cottage in Los Angeles. Prefer to hear from owner giving full description first letter. D. N. HARRINGTON, care Kansas National Bank, Wichita, Kan.

FOR EXCHANGE—WANT CLEAR TEXAS, OR MIDdle West property for equity in 4-flat building, partly furnished. Corner lot. Value $9000, mortgage $2400. Income $85 per month. Owe $100 present. State what you have. Quick deal. Owner leaving city.
E. L. GLOVER, 627 Story Bldg. H. 8033. F6251.

FOR EXCHANGE—WANT MINNEAPOLIS OR ST. PAUL to south $10,000 modern 8-room home, suburban home, large lot. ATHENS-ON-THE-HILL, near two car lines, $10,000; mortgage $4000. Will exchange for income. C. G. ADAMS, 1007 W. L. JACOBS, 618 Grant Bldg. Main 2831, A2683.

FOR SALE—FIVE ACRES NEAR DEPOT IN PROSperous Oregon town. If subdivided will sell for $10,000 now. Clear title. Lady owner cannot handle. Sell $7500 or trade for clear lot or personal property. Address S, box 372, TIMES OFFICE.

FOR EXCHANGE—TWO CHOICE FARMS, 160 acres each; all in cultivation; located near two transcontinental railways in the best wheat belt of Washington; conservative value $6400. I want modern home on car line (suburban,) clear or nearly so. Prefer direct dealing with owner and cannot quick action. Will put both farms in one exchange or deal separately. Address S, box 208, TIMES OFFICE.

WANTED—LOS ANGELES OR VICINITY IN EXchange for city and country property, mostly all clear in Colorado, Illinois, Ohio, Indiana, New York, New Jersey and other Eastern States. Owners here. Write or see MR. BURGER, 600 Union Oil Bldg.

FOR EXCHANGE—IMPROVED RANCH OF 24.040 acres located in Terrell County, Texas, on Southern Pacific Railway, about 100 houses, wells and windmills, 7 or 8 miles of fence, on two sides. Joinlor lands very cheap. The owner too old for ranching and will give bargain in deal for property we can handle. powder income. A. E. COLE, 1009 Union Oil Bldg.

FOR EXCHANGE—OR SALE—
Want New York, Boston, Philadelphia or Detroit income property, or will exchange for land, producing $3000 per year under all secured lease. Will give a good trade to party with good income. Call 2700, Main 8038. DICKINSON, 733 Union Oil Bldg.

FOR EXCHANGE—MY LARGE SPLENDID HOME in Des Moines, Iowa, for a six or seven-room residence, strictly modern and well located in Los Angeles, Hollywood or Pasadena. O. H. LONGWELL (owner,) 2709 Harvard ave., Los Angeles, Cal.

FOR SALE—40 ACRES, ST SOWED TO WINTER wheat; 3 in alfalfa, 1½ miles to town, ½ mile to railroad, $85 per acre, $25 per acre down, balance, small yearly payment, at 6 per cent. EDWARD C. PERRIN, R. F. D., Box 113, Delta, Utah.

FOR EXCHANGE—13,000 ACRES NEAR MERCED on the State Highway. Abundance of water, close to surface. 10,000 acres good farm land now rented as pasture. Want half city property. Balance 10 years, 5 per cent. Would consider clear Chicago income. JONES, 517 Story Bldg.

FOR SALE—OR EXCHANGE—FINE FARMING land, with abundance of water—in many tracts—in S. F., in State of Arizona, clear deeded land and relinquishment. Large or small tracts. No commissions. Address owner, A, box 15, TIMES OFFICE.

FOR EXCHANGE—HAVE MODERN TOPEKA (KAN.) bungalow, best part city, valued $5100. Want well located Los Angeles bungalow or lot in greater value. H. O. ADAMS, with W. L. JACOBS, 618 Grant Bldg. Main 2831, A2683.

FOR EXCHANGE—FIRST-CLASS TEXAS RANCH; also good subdivision proposition. Railroad runs through places. Big all developments in this section. Address owner, 1748 E. 25th st., city.

FOR EXCHANGE—
Have good Chicago flats near Jackson Park. Price $8500, mortgage $2500 at 5%; want city or country near Los Angeles. Submit.
HASCLE L. FREEMAN,
Phone
227 Story Bldg. F1941.
4th and Broadway. Broadway 2274.

FOR EXCHANGE—TWO-STORY MODERN RESIdence on Nevada avenue, Colorado Springs. Value $11,000. Want Los Angeles or vicinity of equal value. L. H. MITCHELL & SONS (Owners.) 207 Title Ins. Bldg. A1986. Main 8253.

FOR EXCHANGE—
Income industrial property, price $6500, incumbrance $2500, want anything clear for equity.
FLETCHER, 533 Exchange Bldg.
F1269. Broadway 1482.

FOR EXCHANGE — $40,000; HIGHLY IMPROVED 800-acre Canadian farm, near Winnipeg; big income producer; want grove, city property or clear advert same value. BENNER, 308 Union Oil Bldg. A8540.

FOR EXCHANGE—CLEAR IMPROVED AND VAcant Seattle and Tacoma properties, Washington and Oregon lands and ranches, for Los Angeles and vicinity.
CHARLES B. INGRAM COMPANY,
828-9 Central Bldg.

FOR EXCHANGE—OUR COMBINED EXCHANGE lists make the largest in California. We will trade your property anywhere. H. $30(0)0-MAKER or ARTHUR H. BAILEY, 705 Story Bldg. F6831. Main 6831.

EASTERN-NORTHERN PROPERTY
For Sale, Exchange, Wanted.

FOR EXCHANGE—WILL TRADE DENVER IMproved properties, $6000 and $10,000, for Los Angeles lots or improved. C. J. HELMER, 212 Ideal Bldg., Denver, Colo.

WANTED—COLUMBUS (OHIO) PROPERTY FOR buy 6-room Wilshire bungalow and 2 flat apartments between city and Long Beach. $7500, clear for clear. OWNER, 331 N. Serrano.

FOR EXCHANGE—GOOD INCOME PROPERTY IN Dallas, Tex., for Southern California. R. NORNER, 814 W. Third st. Main 7045, A6029.

FOR EXCHANGE—BEAUTIFUL MODERN HOME, large lot, fine location, $10,000; mortgage $4000. Want Minneapolis or St. Paul. Will assume. DILLON, 602 Hibernian Bldg. 62204. Main 2586.

FOR EXCHANGE—REAL ESTATE, ANYWHERE, any kind. Tried, Others Try Us. Quick returns. Write full particulars. Address R, box 353, TIMES BRANCH OFFICE.

FOR EXCHANGE—13 ACRES, MODERN BUNGAlow and barn, in Washington; government water; planted to apples, but neglected. Some alfalfa. WEST 5267.

FOR EXCHANGE—OR SALE—CORNER LOT, EAST Oakland. Consider Los Angeles; or sell easy terms; $700 on first payment. OWNER, 7713 Walnut drive, Los Angeles.

FOR EXCHANGE—OR SALE—1840 ACRES TIMBER, coal, gas and oil land, Scott county, Ark., $14,000. Some cash and Los Angeles income. SKINNER & MEACHAM, 624 Story Bldg. A2300. Main 8418.

FOR EXCHANGE—320 IMPERIAL. WANT CHEAP land, Calgary or Moosejaw, Canada or Middle West. E. H. WATERS, 2002 N. Broadway, Santa Ana.

WANTED—SOUTHERN CALIFORNIA RANCH, fruit or house property, for equal exchange for fourteen thousand equities in Toronto house properties. Give full description, photographs. GEORGE BIRNEY, 56 Galley ave., Toronto, Can.

FOR EXCHANGE—GOOD FOUR-ROOM HOME AND two large lots, all set to bearing trees and berries and flowers. Located in Seattle, Wash. What have you? 520 MARSH-STRONG BLDG.

FOR EXCHANGE—240 ACRES COLORADO IRRIgated, clear and 120 acres Imperial Valley, for larger ranch, or city improved, have large list of Colorado land for exchange. J. L. DRAKE, Decatur, Illinois.

FOR EXCHANGE—20 ACRES IN APPLES AND Pears, just beginning to bear, near Grant's Pass, Oregon, $6000 clear. Want Southern California acreage, Los Angeles or beach property. D. G. MILLER, Carpinteria, Cal.

FOR EXCHANGE—QUARTER SECTION, IMPROVED land, Central Oklahoma, clear, for five or six-room bungalow, Los Angeles. Address owner, LC, box 230, TIMES BRANCH OFFICE.

FOR EXCHANGE—BY OWNER, 160 ACRES IMproved land, South Dakota, near railroad and town. Price $5000; mortgage $800. Interest 6 per cent. Want modern house, Los Angeles value, or some. No agents. F. G., 1608 MT. ROYAL AVE.

FOR EXCHANGE—
Want eastern improved city for one of best 40-acre orange groves in California.
A65356. THOS DUGAN.

FOR EXCHANGE—PORTLAND, OR., TEN-ROOM and 7-room house, modern. Wants good house, northwest or Hollywood.
H. BOEKER, 525 H. W. Hellman Bldg. Main 4868.

FOR EXCHANGE—IF YOU HAVE EASTERN PROPerty for sale or exchange or want eastern property call, write or phone A3794. DUARTE BENNETT, 546 San Fernando Bldg.

FOR EXCHANGE—$1000 TO $6000, LOTS AND INcome, want Frisco, Denver, Chicago. BAIERSKI, 205 Bryson Bldg.

FOR EXCHANGE—CANADIAN LAND WANTED. I have several pieces of property here in California that I will exchange for Canadian land. OWNER, 315 South Mentor, Pasadena.

FOR EXCHANGE—LOTS IN SEATTLE; HOME IN Edmonds; twenty-seven acres near Orpenville, Idaho; clear, for property in Southern California; will assume. OWNER, 651 Dakota ave., Long Beach.

FOR SALE — OR EXCHANGE—5 ACRES GOOD Florida land near Palm Beach, Florida, value $500. What have you here? OWNER, West 6540. 20862.

FOR EXCHANGE—80 ACRES ALFALFA LAND, IMproved, for clear lots in town. San Joaquin Valley. Want Southern California. JAY WHITE, Fresno.

FOR EXCHANGE—CANADA. 122 ACRES, GOOD grain land, near Winnipeg, $3500; mortgage $800. Will trade for $4500. OWNER, 220 Obispo, Long Beach.

FOR EXCHANGE—FOR EQUITY IN NICEST HOME in Hollywood. Want 8-car smaller home, here or elsewhere, to $5000. Address A, box 170, TIMES OFFICE.

FOR EXCHANGE—PORTLAND ACREAGE, VALUE $68,000; mortgage $16,000. Want California, will assume up to $30,000. Address A, box 177, TIMES OFFICE.

FOR EXCHANGE — HAVE 5-ROOM HOUSE, 14 lots, Euclid ave., Ontario, Cal.; mortgage $4000, 1½ years, 6 per cent, equity $2000. Might assume. GRIGSBY, 401 Cona, Realty Bldg.

FOR EXCHANGE—80-ACRE HIGHLY IMPROVED alfalfa and fruit ranch. Lots of cheap water. Solano county. Want eastern property, Dakota, Colorado, CLARK & THOMPSON, 325 Story Bldg.

WANTED—NEW YORK CITY OR THEREABOUTS, $50,000 to $100,000, for Los Angeles to same value. REYNOLDS, 1011 Washington Bldg. Main 174; 60535.

FOR EXCHANGE — 7 ACRES AND LOT WITH small house in the city or Rogue River, Oregon, value $2250. See owner at 1042 SOUTH LOS ANGELES ST.

FOR EXCHANGE—20 ACRES, ALL IN GRAPES, well improved. Want northern or Canadian land. F1472. B. L. FLOWERS, 530 Byrne Bldg.

FOR EXCHANGE—WANTED CHICAGO PROPERTY for Los Angeles property, $12,000; also Colorado property for business block. Owners only. 926 WALL. F1551.

FOR EXCHANGE—FINE HOME IN DENVER FOR one here. Clear, or small incumbrance only. No. 2 for sale. Bargain values. Address OWNER, 1748 E. 25th st., city.

FOR EXCHANGE—BOSTON, LOS ANGELES.
Will exchange house and lot in Boston, Mass., for one in Los Angeles. Address F, box 408, TIMES BRANCH OFFICE.

FOR EXCHANGE—640 ACRES UNIMPROVED TEXas land; Duval county; sandy loam; for modern Wilshire home; large lot, or flats. ROOM 20, 510 SOUTH BROADWAY.

FOR EXCHANGE—BEAUTIFUL SIX-ROOM BUNGAlow and garage, Atlantic City near San Diego. Value $5000. Want choice city. Submit full particulars to OSCHE, 6220 Bronson ave.

FOR EXCHANGE—CLEAR DENVER RESIDENCE, 18 blocks from center, cost over $13,500. Will you give me something here worth $7000? Address R, box 198, TIMES OFFICE.

FOR EXCHANGE—UTAH AND IDAHO FARMS and city property in California. Write today describing what you have to C. D. IVES, 1841 South Wilton place., Los Angeles.

FOR EXCHANGE—TWO GOOD FARMS AND A business block in good town near Indianapolis, Indiana. Want near Los Angeles. 416 INVESTMENT BLDG. 62280.

FOR EXCHANGE—20 LOTS CLEAR ADJOINING wealthy colony in Michigan. Trade on bank valuations. Will assume on right deal.
BURKART, 1772, 35th ave. Sacramento Blvd.

FOR EXCHANGE—CLEAR MICHIGAN PROPERTY, $7000 to $15,000, for Southern California. McKEE, 1108 Van Nuys Bldg.

FOR EXCHANGE—FLORIDA, WANT LOS ANGELES, highly improved fruit ranch. Joins Miami City, port of entry; population 20,000; See photos, $14,000. SMITH 1334 Ingraham. 55640S.

FOR EXCHANGE—FOR SOUTHERN CALIFORNIA, 1070 acres Red Willow county, Neb., 500 in cultivation, balance timber and pasture. LINN L. SHAW, Santa Ana, Cal.

FOR EXCHANGE—DENVER HOME, CLEAR, COST over $9000. You may have it for $5500 here. Address E, box 192, TIMES OFFICE.

FOR SALE—OR EXCHANGE—INDIANAPOLIS, Indiana, property for Los Angeles property. A. T. McCULLOUGH, 924 W. 7th st., city.

FOR EXCHANGE—EASTERN KANSAS RANCH, $75,000. Want orange grove or submit. McKEE, 1108 Van Nuys Bldg.

FOR EXCHANGE — CLEAR EASTERN, $4000 TO $15,000, for Southern California. McKEE, 1108 Van Nuys Bldg.

FOR EXCHANGE—HIGHLY IMPROVED BEARING Colorado fruit ranch for California property. Owner, BREWER, Box 572, Pueblo, Colorado.

FOR SALE—MUST SELL, 10 ACRES CHOICE Florida truck land and two lots. $250 cash takes it. EARL BOWER, Bonsall, Cal.

FOR EXCHANGE — WE EXCHANGE EASTERN properties for California. H. G. ADAMS, with W. L. JACOBS, 618 Grant Bldg. Main 2831, A2683.

WANTED—BUNGALOW OR CHICKEN RANCH FOR seven-room house, Columbus, O., $2500, clear. Want bungalow, or groceries, for first payment on highly improved apple orchard. 726½ SAN PEDRO ST., Phone Broadway 3008.

WANTED—BOSTON OR VICINITY FOR CLEAR property here; also a fine business or apartment-house, corner. Want $12,000 to $15,000. Owner can do business quick. Write or see C. L. BURGES, 600 Union Oil Bldg.

FOR EXCHANGE—LOTS IN SEATTLE, HOME IN Edmonds, 27 acres near Coupeville, Island Co., Wash., clear, for property in Southern California. Will assume. OWNER, 651 Dakota ave., Long Beach.

FOR EXCHANGE — NEW BRICK APARTMENThouse, Milwaukee, $125,000; clear income $6500. Want city property or acreage, same value or less. 305 UNION OIL BLDG. 13540.

WANTED — EASTERN CITY OR COUNTRY TO About $4000 for good close-in industrial property in Los Angeles, including flat, and feed business paying $500 monthly. WILSON, 728 Story Bldg.

FOR EXCHANGE—GOOD CLEAR FARMING LAND in Dakota. Southern California price $15 acre. See STONE REALTY CO., 335 South Hill St.

FOR SALE—200,000 ACRES BEST GRAIN LAND in Dakota, $10 per acre, 10 years to pay. STONE REALTY CO., 335 South Hill St.

FOR EXCHANGE—5-ROOM HOUSE, SHAWNEE, Okla., for Bellflower acreage. 4170 GLEN ALBYN, J. W. BURNEL.

FOR SALE—OR TRADE FOR TEXAS PROPERTY, 5-acre walnut and deciduous fruit farm, near Los Angeles, improved, bargain. BOX 774, Midland, Tex.

FOR EXCHANGE—GOOD WASHINGTON FRUIT land will match any kind of a deal anywhere in United States. 520 MARSH-STRONG BLDG.

FOR EXCHANGE—2 LOTS LAKEWOOD, PROMInent resort Michigan. Will take furniture or what have you? HOLLYWOOD 1915.

FOR EXCHANGE—PORTLAND, OR., FINE EIGHTroom house, corner lot, worth $6000; also vacant lot, worth $1600, for Los Angeles property. Address OWNER, E, box 39, TIMES OFFICE.

FOR EXCHANGE — FINE LAND, CLAY COUNTY, Kansas, for California. Want ranch for eastern. EASTERN LAND & EXCH. CO.,
F3454. Bdwy. 1572. 1138 Marsh-Strong Bldg.

EASTERN-NORTHERN PROPERTY
For Sale, Exchange, Wanted.

FOR EXCHANGE—LARGE BRICK RESIDENCE IN Central New York State city; cost $52,000. Will trade at $15,000 for anything in Southern California. Address R, box 402, TIMES BRANCH OFFICE.

FOR EXCHANGE—OR SALE—220 ACRES, VERY fine land, 2 miles from Philip, South Dakota. PHONE 29184.

FOR EXCHANGE—$500 CASH AND HOUSE AND four lots in Wakeeney, Kan. Price $2500 clear for clear Los Angeles home or close-in acreage. Address R, box 316, TIMES BRANCH OFFICE.

FOR EXCHANGE—$5000, CLEAR. 160 ACRES, Pecos Valley, artesian belt. Want good residence or flats and assume. CHAS. W. RANGER, 306 Union Oil Bldg.

FOR EXCHANGE—14 ACRES, ATLANTIC CITY, N. J. $9200, clear. Los Angeles suburb. 403 N. BENTON WAY.

FOR EXCHANGE—5-ROOM HOUSE, GREAT FALLS, Mont., $3000 clear. Want improved acre or two to boom town. owner, see GOFF, 338 S. Hill.

WANTED—PROPERTY WITHIN FIFTY MILES OF New Kensington, Pa., to $4000, for Pasadena income. 318 HAAS BLDG.

FOR EXCHANGE—CLEAR INCOME AT RIVERside, Cal., $8000. Want income Los Angeles or vicinity, and will assume. Submit. 318 HAAS BLDG.

FOR EXCHANGE—OR SALE—1840 ACRES TIMBER, coal, gas and oil land, Scott county, Ark., $14,000. Some cash and Los Angeles income. SKINNER & MEACHAM, 624 Story Bldg. A2300. Main 8418.

FOR EXCHANGE—320 IMPERIAL. WANT CHEAP land, Calgary or Moosejaw, Canada or Middle West. E. H. WATERS, 2002 N. Broadway, Santa Ana.

WANTED—SOUTHERN CALIFORNIA RANCH, fruit or house property, for equal exchange for fourteen thousand equities in Toronto house properties. Give full description, photographs. GEORGE BIRNEY, 56 Galley ave., Toronto, Can.

FOR EXCHANGE—GOOD FOUR-ROOM HOME AND two large lots, all set to bearing trees and berries and flowers. Located in Seattle, Wash. What have you? 520 MARSH-STRONG BLDG.

FOR EXCHANGE—240 ACRES COLORADO IRRIgated, clear and 120 acres Imperial Valley, for larger ranch, or city improved, have large list of Colorado land for exchange. J. L. DRAKE, Decatur, Illinois.

FOR EXCHANGE—20 ACRES IN APPLES AND Pears, just beginning to bear, near Grant's Pass, Oregon, $6000 clear. Want Southern California acreage, Los Angeles or beach property. D. G. MILLER, Carpinteria, Cal.

FOR EXCHANGE—QUARTER SECTION, IMPROVED land, Central Oklahoma, clear, for five or six-room bungalow, Los Angeles. Address owner, LC, box 230, TIMES BRANCH OFFICE.

FOR EXCHANGE—BY OWNER, 160 ACRES IMproved land, South Dakota, near railroad and town. Price $5000; mortgage $800. Interest 6 per cent. Want modern house, Los Angeles value, or some. No agents. F. G., 1608 MT. ROYAL AVE.

FOR EXCHANGE—
Want eastern improved city for one of best 40-acre orange groves in California.
A65356. THOS DUGAN.

FOR EXCHANGE—PORTLAND, OR., TEN-ROOM and 7-room house, modern. Wants good house, northwest or Hollywood.
H. BOEKER, 525 H. W. Hellman Bldg. Main 4868.

FOR EXCHANGE—IF YOU HAVE EASTERN PROPerty for sale or exchange or want eastern property call, write or phone A3794. DUARTE BENNETT, 546 San Fernando Bldg.

FOR EXCHANGE—$1000 TO $6000, LOTS AND INcome, want Frisco, Denver, Chicago. BAIERSKI, 205 Bryson Bldg.

FOR EXCHANGE—CANADIAN LAND WANTED. I have several pieces of property here in California that I will exchange for Canadian land. OWNER, 315 South Mentor, Pasadena.

FOR EXCHANGE—LOTS IN SEATTLE; HOME IN Edmonds; twenty-seven acres near Orpenville, Idaho; clear, for property in Southern California; will assume. OWNER, 651 Dakota ave., Long Beach.

FOR SALE — OR EXCHANGE—5 ACRES GOOD Florida land near Palm Beach, Florida, value $500. What have you here? OWNER. West 6540. 20862.

FOR EXCHANGE—80 ACRES ALFALFA LAND, IMproved, for clear lots in town. San Joaquin Valley. Want Southern California. JAY WHITE, Fresno.

FOR EXCHANGE—CANADA. 122 ACRES, GOOD grain land, near Winnipeg, $3500; mortgage $800. Will trade for $4500. OWNER, 220 Obispo, Long Beach.

FOR EXCHANGE—FOR EQUITY IN NICEST HOME in Hollywood. Want 8-car smaller home, here or elsewhere, to $5000. Address A, box 170, TIMES OFFICE.

FOR EXCHANGE—PORTLAND ACREAGE, VALUE $68,000; mortgage $16,000. Want California, will assume up to $30,000. Address A, box 177, TIMES OFFICE.

FOR EXCHANGE — HAVE 5-ROOM HOUSE, 14 lots, Euclid ave., Ontario, Cal.; mortgage $4000, 1½ years, 6 per cent, equity $2000. Might assume. GRIGSBY, 401 Cona, Realty Bldg.

FOR EXCHANGE—80-ACRE HIGHLY IMPROVED alfalfa and fruit ranch. Lots of cheap water. Solano county. Want eastern property, Dakota, Colorado. CLARK & THOMPSON, 325 Story Bldg.

WANTED—NEW YORK CITY OR THEREABOUTS, $50,000 to $100,000, for Los Angeles to same value. REYNOLDS, 1011 Washington Bldg. Main 174; 60535.

FOR EXCHANGE — 7 ACRES AND LOT WITH small house in the city or Rogue River, Oregon, value $2250. See owner at 1042 SOUTH LOS ANGELES ST.

FOR EXCHANGE—20 ACRES, ALL IN GRAPES, well improved. Want northern or Canadian land. F1472. B. L. FLOWERS, 530 Byrne Bldg.

FOR EXCHANGE—WANTED CHICAGO PROPERTY for Los Angeles property, $12,000; also Colorado property for business block. Owners only. 926 WALL. F1551.

FOR EXCHANGE—FINE HOME IN DENVER FOR one here. Clear, or small incumbrance only. No. 2 for sale. Bargain values. Address OWNER, 1748 E. 25th st., city.

FOR EXCHANGE—BOSTON, LOS ANGELES.
Will exchange house and lot in Boston, Mass., for one in Los Angeles. Address F, box 408, TIMES BRANCH OFFICE.

FOR EXCHANGE—640 ACRES UNIMPROVED TEXas land; Duval county; sandy loam; for modern Wilshire home; large lot, or flats. ROOM 20, 510 SOUTH BROADWAY.

FOR EXCHANGE—BEAUTIFUL SIX-ROOM BUNGAlow and garage, Atlantic City near San Diego. Value $5000. Want choice city. Submit full particulars to OSCHE, 6220 Bronson ave.

FOR EXCHANGE—CLEAR DENVER RESIDENCE, 18 blocks from center, cost over $13,500. Will you give me something here worth $7000? Address R, box 198, TIMES OFFICE.

FOR EXCHANGE—UTAH AND IDAHO FARMS and city property in California. Write today describing what you have to C. D. IVES, 1841 South Wilton place., Los Angeles.

FOR EXCHANGE—TWO GOOD FARMS AND A business block in good town near Indianapolis, Indiana. Want near Los Angeles. 416 INVESTMENT BLDG. 62280.

FOR EXCHANGE—20 LOTS CLEAR ADJOINING wealthy colony in Michigan. Trade on bank valuations. Will assume on right deal.
BURKART, 1772, 35th ave. Sacramento Blvd.

FOR EXCHANGE—CLEAR MICHIGAN PROPERTY, $7000 to $15,000, for Southern California. McKEE, 1108 Van Nuys Bldg.

FOR EXCHANGE—FLORIDA, WANT LOS ANGELES, highly improved fruit ranch. Joins Miami City, port of entry; population 20,000; See photos, $14,000. SMITH 1334 Ingraham. 55640S.

FOR EXCHANGE—FOR SOUTHERN CALIFORNIA, 1070 acres Red Willow county, Neb., 500 in cultivation, balance timber and pasture. LINN L. SHAW, Santa Ana, Cal.

FOR EXCHANGE—DENVER HOME, CLEAR, COST over $9000. You may have it for $5500 here. Address E, box 192, TIMES OFFICE.

FOR SALE—OR EXCHANGE—INDIANAPOLIS, Indiana, property for Los Angeles property. A. T. McCULLOUGH, 924 W. 7th st., city.

FOR EXCHANGE—EASTERN KANSAS RANCH, $75,000. Want orange grove or submit. McKEE, 1108 Van Nuys Bldg.

FOR EXCHANGE — CLEAR EASTERN, $4000 TO $15,000, for Southern California. McKEE, 1108 Van Nuys Bldg.

FOR EXCHANGE—HIGHLY IMPROVED BEARING Colorado fruit ranch for California property. Owner, BREWER, Box 572, Pueblo, Colorado.

FOR SALE—MUST SELL, 10 ACRES CHOICE Florida truck land and two lots. $250 cash takes it. EARL BOWER, Bonsall, Cal.

FOR EXCHANGE — WE EXCHANGE EASTERN properties for California. H. G. ADAMS, with W. L. JACOBS, 618 Grant Bldg. Main 2831, A2683.

WANTED—BUNGALOW OR CHICKEN RANCH FOR seven-room house, Columbus, O., $2500, clear. Want bungalow, or groceries, for first payment on highly improved apple orchard. 726½ SAN PEDRO ST., Phone Broadway 3008.

WANTED—BOSTON OR VICINITY FOR CLEAR property here; also a fine business or apartment-house, corner. Want $12,000 to $15,000. Owner can do business quick. Write or see C. L. BURGES, 600 Union Oil Bldg.

FOR EXCHANGE—LOTS IN SEATTLE, HOME IN Edmonds, 27 acres near Coupeville, Island Co., Wash., clear, for property in Southern California. Will assume. OWNER, 651 Dakota ave., Long Beach.

FOR EXCHANGE — NEW BRICK APARTMENThouse, Milwaukee, $125,000; clear income $6500. Want city property or acreage, same value or less. 305 UNION OIL BLDG. 13540.

WANTED — EASTERN CITY OR COUNTRY TO About $4000 for good close-in industrial property in Los Angeles, including flat, and feed business paying $500 monthly. WILSON, 728 Story Bldg.

FOR EXCHANGE—GOOD CLEAR FARMING LAND in Dakota. Southern California price $15 acre. See STONE REALTY CO., 335 South Hill St.

FOR SALE—200,000 ACRES BEST GRAIN LAND in Dakota, $10 per acre, 10 years to pay. STONE REALTY CO., 335 South Hill St.

FOR EXCHANGE—5-ROOM HOUSE, SHAWNEE, Okla., for Bellflower acreage. 4170 GLEN ALBYN, J. W. BURNEL.

FOR SALE—OR TRADE FOR TEXAS PROPERTY, 5-acre walnut and deciduous fruit farm, near Los Angeles, improved, bargain. BOX 774, Midland, Tex.

FOR EXCHANGE—GOOD WASHINGTON FRUIT land will match any kind of a deal anywhere in United States. 520 MARSH-STRONG BLDG.

FOR EXCHANGE—2 LOTS LAKEWOOD, PROMInent resort Michigan. Will take furniture or what have you? HOLLYWOOD 1915.

FOR EXCHANGE—PORTLAND, OR., FINE EIGHTroom house, corner lot, worth $6000; also vacant lot, worth $1600, for Los Angeles property. Address OWNER, E, box 39, TIMES OFFICE.

FOR EXCHANGE — FINE LAND, CLAY COUNTY, Kansas, for California. Want ranch for eastern. EASTERN LAND & EXCH. CO.,
F3454. Bdwy. 1572. 1138 Marsh-Strong Bldg.

EASTERN-NORTHERN PROPERTY
For Sale, Exchange, Wanted.

FOR EXCHANGE—LARGE BRICK RESIDENCE IN Central New York State city; cost $52,000. Will trade at $15,000 for anything in Southern California. Address R, box 402, TIMES BRANCH OFFICE.

FOR EXCHANGE—OR SALE—220 ACRES, VERY fine land, 2 miles from Philip, South Dakota. PHONE 29184.

FOR EXCHANGE—$500 CASH AND HOUSE AND four lots in Wakeeney, Kan. Price $2500 clear for clear Los Angeles home or close-in acreage. Address R, box 316, TIMES BRANCH OFFICE.

FOR EXCHANGE—$5000, CLEAR. 160 ACRES, Pecos Valley, artesian belt. Want good residence or flats and assume. CHAS. W. RANGER, 306 Union Oil Bldg.

FOR EXCHANGE—14 ACRES, ATLANTIC CITY, N. J. $9200, clear. Los Angeles suburb. 403 N. BENTON WAY.

FOR EXCHANGE—5-ROOM HOUSE, GREAT FALLS, Mont., $3000 clear. Want improved acre or two to boom town. owner, see GOFF, 338 S. Hill.

WANTED—PROPERTY WITHIN FIFTY MILES OF New Kensington, Pa., to $4000, for Pasadena income. 318 HAAS BLDG.

FOR EXCHANGE—CLEAR INCOME AT RIVERside, Cal., $8000. Want income Los Angeles or vicinity, and will assume. Submit. 318 HAAS BLDG.

FOR EXCHANGE—OR SALE—1840 ACRES TIMBER, coal, gas and oil land, Scott county, Ark., $14,000. Some cash and Los Angeles income. SKINNER & MEACHAM, 624 Story Bldg. A2300. Main 8418.

FOR EXCHANGE—320 IMPERIAL. WANT CHEAP land, Calgary or Moosejaw, Canada or Middle West. E. H. WATERS, 2002 N. Broadway, Santa Ana.

WANTED—SOUTHERN CALIFORNIA RANCH, fruit or house property, for equal exchange for fourteen thousand equities in Toronto house properties. Give full description, photographs. GEORGE BIRNEY, 56 Galley ave., Toronto, Can.

FOR EXCHANGE—GOOD FOUR-ROOM HOME AND two large lots, all set to bearing trees and berries and flowers. Located in Seattle, Wash. What have you? 520 MARSH-STRONG BLDG.

FOR EXCHANGE—240 ACRES COLORADO IRRIgated, clear and 120 acres Imperial Valley, for larger ranch, or city improved, have large list of Colorado land for exchange. J. L. DRAKE, Decatur, Illinois.

FOR EXCHANGE—20 ACRES IN APPLES AND Pears, just beginning to bear, near Grant's Pass, Oregon, $6000 clear. Want Southern California acreage, Los Angeles or beach property. D. G. MILLER, Carpinteria, Cal.

FOR EXCHANGE—QUARTER SECTION, IMPROVED land, Central Oklahoma, clear, for five or six-room bungalow, Los Angeles. Address owner, LC, box 230, TIMES BRANCH OFFICE.

FOR EXCHANGE—BY OWNER, 160 ACRES IMproved land, South Dakota, near railroad and town. Price $5000; mortgage $800. Interest 6 per cent. Want modern house, Los Angeles value, or some. No agents. F. G., 1608 MT. ROYAL AVE.

FOR EXCHANGE—
Want eastern improved city for one of best 40-acre orange groves in California.
A65356. THOS DUGAN.

FOR EXCHANGE—PORTLAND, OR., TEN-ROOM and 7-room house, modern. Wants good house, northwest or Hollywood.
H. BOEKER, 525 H. W. Hellman Bldg. Main 4868.

FOR EXCHANGE—IF YOU HAVE EASTERN PROPerty for sale or exchange or want eastern property call, write or phone A3794. DUARTE BENNETT, 546 San Fernando Bldg.

FOR EXCHANGE—$1000 TO $6000, LOTS AND INcome, want Frisco, Denver, Chicago. BAIERSKI, 205 Bryson Bldg.

FOR EXCHANGE—CANADIAN LAND WANTED. I have several pieces of property here in California that I will exchange for Canadian land. OWNER, 315 South Mentor, Pasadena.

FOR EXCHANGE—LOTS IN SEATTLE; HOME IN Edmonds; twenty-seven acres near Orpenville, Idaho; clear, for property in Southern California; will assume. OWNER, 651 Dakota ave., Long Beach.

FOR SALE — OR EXCHANGE—5 ACRES GOOD Florida land near Palm Beach, Florida, value $500. What have you here? OWNER. West 6540. 20862.

FOR EXCHANGE—80 ACRES ALFALFA LAND, IMproved, for clear lots in town. San Joaquin Valley. Want Southern California. JAY WHITE, Fresno.

FOR EXCHANGE—CANADA. 122 ACRES, GOOD grain land, near Winnipeg, $3500; mortgage $800. Will trade for $4500. OWNER, 220 Obispo, Long Beach.

FOR EXCHANGE—FOR EQUITY IN NICEST HOME in Hollywood. Want 8-car smaller home, here or elsewhere, to $5000. Address A, box 170, TIMES OFFICE.

FOR EXCHANGE—PORTLAND ACREAGE, VALUE $68,000; mortgage $16,000. Want California, will assume up to $30,000. Address A, box 177, TIMES OFFICE.

FOR EXCHANGE — HAVE 5-ROOM HOUSE, 14 lots, Euclid ave., Ontario, Cal.; mortgage $4000, 1½ years, 6 per cent, equity $2000. Might assume. GRIGSBY, 401 Cona, Realty Bldg.

FOR EXCHANGE—80-ACRE HIGHLY IMPROVED alfalfa and fruit ranch. Lots of cheap water. Solano county. Want eastern property, Dakota, Colorado. CLARK & THOMPSON, 325 Story Bldg.

WANTED—NEW YORK CITY OR THEREABOUTS, $50,000 to $100,000, for Los Angeles to same value. REYNOLDS, 1011 Washington B

Realty Liners.

HOTELS, ROOMING HOUSES—
For Sale, Exchange, Lease, Wanted.

FOR EXCHANGE—HERE IS SOMETHING SWELL; 62-room corner brick apartment, select location for rent only, close in, nice carpets, and modern furniture throughout, elevator, lobby; $1200 cash, balance bungalow or lots. 528 STORY BLDG. Main 7775.

FOR SALE—JAPS, TAKE NOTICE—45 SINGLE-room men's rooming-house, hot and cold running water. Rent $145 month, 5 years' lease; extra good furniture and carpets; ground-floor office. Close to 9th street. Price $1,200. Big money-maker. See KEYSTONE CO., Room 1, 657½ South Hill.

FOR SALE—26 SINGLE ROOMS. RUNNING water, clean and very well furnished; rent $70 month; close to 7th street; good transient. Price $600. Get this bargain. KEYSTONE CO., Room 1, 657½ South Hill.

FOR EXCHANGE—I HAVE $2500 EQUITY IN ONE of the best modern 43 rooms with hot and cold water in rent house, elegantly furnished, brick, close to 7th street. Will exchange it for city property and assume. See KEYSTONE CO., Room 1, 657½ South Hill.

FOR SALE—INVESTIGATE THIS PLACE; 35-room apartment-house located close in, W. Seventh street; strictly modern. This place can be had for $12500. This is the best give-away we've had for months. For information see

AMBROSE L. HAMELL COMPANY,
629 Story Bldg. Main 5567.

BEACH HOTEL FOR LEASE—
Furnished 20-room hotel of 50-room hotel at beach for sale; well located, doing good transient business; 5-year lease; rent very reasonable; building and furnishings strictly first class. Will require $2000 to handle. Balance small monthly payments. See owner of building. 701 HOLLINGSWORTH BLDG.

WANTED—PARTY WITH FURNITURE ENOUGH to furnish 20 rooms, 1 large 20 unfurnished room; has hot and cold water and electric light. Rooms can be kept full all the year around. I will give good lease or good, easy deal on these rooms. 1208 N. MAIN.

TO LET—COMPLETELY FURNISHED HOTEL AT Fullerton, Cal., on State highway, one block from depot; best location in Fullerton; will lease for one of years. Inquire of P. NICOLAS, Fullerton, Cal.

FOR SALE—30 ROOMS, EXCEPTIONAL BARGAIN. 11 rooms, South Grand, very cheap.
7 rooms, excellent, complete home trade.
7 rooms, Boyle Heights (Grand); all new furniture.
MARSHALL & HAUG, 201 Union Oil Bldg.

FOR SALE—IF YOU WANT A REAL BARGAIN IN a small rooming-house with all outside rooms, close in and overlooking Westlake Park. This is no trash, pays your rent and expenses, besides netting a fine income each month. Price $850. Better hurry. See OWNER, 680½ S. Alvarado.

FOR SALE — SAY, LISTEN—$650 HANDLES DOWN-town hotel; 52 rooms, clearing $360 month; cheap rent; long lease; brick building; running water. Considering all, the best buy in town. Better hurry! See OWNER, 602 HIBERNIAN BLDG.

Main 2686. 62204.

FOR SALE—32-ROOM HOTEL, APARTMENT PURnished complete, full; paying 24 per cent. net; rent for $4000 cash, worth $10,000. Mortgage $2500, 7 per cent. Many business. Owner has sick wife and daughter. Address T. V., box 31, TIMES BRANCH OFFICE.

FOR SALE—$975 BUYS 32 ROOMS, WALKING DISTance, west side, very finely furnished, all rooms rented permanently; single and en suite; lease; rent $150; close to car; 7% interest on investment. If you want real value and a money-maker, call at 309 GRANT BLDG., Fourth and Broadway.

FOR SALE—ONE OF THE BEST PAYING PROPOsitions in the city, consisting of furnishings of lease of 18 all outside rooms, all filled with good paying rooms; also good transient trade. Call at 345½ E. FIGUEROA from 10 to 4, Monday; or both $2200. Want hotel or apartment.

FOR EXCHANGE—NICE EAST FRONT ACRE LOT—Some clear, balance large mortgage. Value of both $2200. Want hotel or apartment.
AMBROSE L. HAMELL COMPANY.
629 Story Bldg. Main 5567.

FOR SALE—GREAT SCOTT, LOOK AT THIS!
45 rooms, one-half apartments, one-half single rooms, running water all rooms; corner, brick, all one floor. Price $1500. Take $600 down, balance easy. KEYSTONE CO., Room 1, 657½ South Hill.

FOR SALE—$280 HANDLES 16 ELEGANT ROOMS, finely furnished, walking distance, rent only $45; will clear $50 monthly; price only $400; let us show you this remarkable little bargain. Call 309 GRANT BLDG., Fourth and Broadway.

FOR SALE—$550, 17-ROOM HOTEL, NO DINING-room, transient trade and steady roomers, some housekeeping apartments, good business, going to Coronado, and am leaving coast. DORRIS HOTEL, Oceanside, Cal.

FOR EXCHANGE—TWO ADJOINING LOTS, ONE A corner, facing on Figueroa st. Price $2500, clear. Will exchange for Bonbright.
AMBROSE L. HAMELL COMPANY.
629 Story Bldg. Main 5567.

FOR SALE — ROOMING-HOUSE, 12 ROOMS, RENT $75; price $325; terms. Leaving city. 611 W. SECOND.

FOR SALE—FURNITURE OF 11-ROOM HOUSE ON W. Seventh. Income $45 per month over expenses. PHONE 51874.

FOR SALE—HIGH-GRADE FURNITURE OF 7-ROOM flat in fine brick building, everything new from class, new rent, $23 S. HOPE.

FOR SALE—12-ROOM ROOMING-HOUSE. PRICE $300, $175 will handle it. Call 417 TOWNE AVE.

FOR SALE—10-ROOM HOUSE, FILLED WITH good paying roomers; big profit; health forces quick sale; clean, desirable, lease, low rent. 1132 E. FIGUEROA 97.

TO LET—32-ROOM HOUSE, ALL OUTSIDE ROOMS, running water, in every room, industrial district. 1208 N. MAIN.

FOR EXCHANGE—44 ROOMS, $100 RENT, RUNning water and shower bath, furniture good; will consider Japanese for tenant. BROADWAY 2292.

FOR SALE—MODERN 60-ROOM BRICK HOTEL, heart city, new 10-year lease, low $5 room. Sell or trade. Address F, box 440, TIMES BRANCH OFFICE.

FOR SALE—16 ROOMS, BEAUTIFULLY FURNISHED, and fully modern; water all rooms. Garage rent $45; price $600, terms. GERTRUDE WARD, 621 Hope st.

FOR SALE—45-ROOM HOTEL, HOT AND COLD water, steam heat, all outside rooms; rooms all rented; must sell on account of sickness. Address B, box 88, TIMES OFFICE.

FOR SALE—CORNER, 20 SINGLE ROOMS CLOSE to 9th street; all on one floor; rent $45 month; lease; only reason for selling. Price $250. Other bargains at the KEYSTONE CO., Room 1, 657½ South Hill.

FOR SALE—COST 11 SINGLE ROOMS, RUNNING water, brick, finely furnished; rent $40 month, 3 years' lease. Price $375. See this little gem. KEYSTONE CO., Room 1, 657½ South Hill.

FOR SALE—TEN-ROOM HOUSE, ALL MODERN improvements, with an income, garage, lawn, all clean; must be sold. Make me an offer; also improved lot, cheap. 930 W. 37TH ST.

FOR SALE—11-ROOM, ROOMING-HOUSE, BRICK, running water, good location; cheap rent if sold at once. Call MR. LEACH, Sunday, Broadway 3060.

FOR SALE—15 SINGLE ROOMS, NICE BRICK building, rent $40 month. Lease; plenty transient trade. Partners on the ground floor; price for $275. See the REFEREE, KEYSTONE CO., Room 1, 657½ South Hill.

FOR EXCHANGE—LEASE AND FURNITURE OF 7-room flat, worth $450; will exchange for clear, West Chicago (Ill.) property. Address B, box 523, TIMES BRANCH OFFICE.

FOR LEASE—40 ROOMS, 157 WEST ADAMS ST. Large grounds, suitable for school, club, fraternity or home. FOSTER HOMES, phone 547084.

FOR SALE—26 ROOMS, HOT AND COLD WATER, shower bath, 5 years' lease; rooms newly furnished; will sell all or part trade. $700 cash will handle it. 938½ S. SPRING ST.

FOR SALE—A GOOD PAYING HOTEL IN PROSPERous Southern California city of 15,000; bargain for quick sale. Proprietor must go East. E. H. PLATT, 326 Wilcox Bldg. Main 758. F6641.

FOR SALE—LEASE AND FURNITURE 20 ROOMS, walking distance, bargain for quick sale. Main 2672. 327 SAN FERNANDO BLDG.

FOR SALE—DANDY 10-ROOM TRANSIENT HOUSE, brick building, running water every room, choice location; sacrifice for quick sale; make offer. BELL CO., 324½ S. Broadway.

FOR SALE—BEST HOTEL BARGAIN IN CITY, 85-room downtown hotel, rent $425. Good lease. Price $2000 cash. If you see this you will buy. MR. VINTON, 341 S. Hill.

WANTED—A COUNTRY OR SUBURBAN HOTEL, 20 to 30 rooms. Have clear bungalow. State fully details. J. T. DAY, Alhambra.

FOR EXCHANGE—$6500, FURNITURE OF MODern downtown 50-room hotel. Want city or country property. MR. BEAR, A4020; 324 BRYSON BLDG.

FOR SALE—THREE SEVEN-ROOM FLATS, IN SAME building, all 5c3; sell all together or separate. 1062 W. 8TH ST.

FOR SALE—OR EXCHANGE—LEASE AND FURniture of 45-room hotel. Want smaller house and cash, or clear property. Address B, box 416, TIMES BRANCH OFFICE.

FOR SALE — OR EXCHANGE—36-ROOM HOTEL, for good clear city property up to $3000 or $ 5 cash. Telephone BROADWAY 5015.

FOR SALE—GREAT BARGAIN, FURNITURE 11-room rooming-house. Reasonable rent; house full rooms. 251 S. GRAND.

FOR SALE—FURNITURE AND 3-YEAR LEASE for $1400 cash. 20-room house; rent $60 month. 744 S. HOPE ST.

FOR SALE—LEAVING CITY, HIGHEST OFFER this week takes my 32-room apartment-house. See my agent 309 GRANT BLDG.

FOR SALE — CLEANEST 10-ROOM HOUSE IN town, rent $40, good income, $250 handle; bal. easy. Call 907 S. FIGUEROA.

FOR SALE—ROOMING-HOUSE, 11 ROOMS, VERY cheap. Ten minutes from Broadway. BROADWAY 1291.

WANTED—TO RENT, ROOMING-HOUSE, RENT from $25. Must be central. Address S, box 124, TIMES OFFICE.

FOR SALE—MODERN CORNER ROOMING HOUSE, opposite new depot; 24 outside rooms; terms. Owner, BROADWAY 5136. 204 N. MAIN.

FOR SALE—ROOMING HOUSE 24 ROOMS, GOOD location. Will sell cheap. 123 S. MAIN.

FOR SALE — 10-ROOM ROOMING-HOUSE AT A bargain. Call at 256 E. 6TH ST.

FOR SALE—PAYING ROOMING-HOUSE, 231 N. BROADWAY.

APARTMENT HOUSES—
For Sale, Exchange, Lease, Wanted.

FOR LEASE—NEW UNFURNISHED BRICK APARTment-house, 90 rooms, ONE BLOCK FROM SIXTH AND FIGUEROA. ELEVATOR. WALKING DISTANCE. $6.50 PER ROOM.

FOR LEASE—WE WILL BUILD TO SUIT TENANT A MODERN 70-ROOM APARTMENT-HOUSE ON W. NINTH ST. THREE SHORT BLOCKS FROM FIGUEROA. $6 PER ROOM. THIS IS ONE OF THE BEST LOCATIONS IN THE CITY FOR A CLOSE-IN HOUSE.

FOR LEASE—60-ROOM BRICK APARTMENT-HOUSE CLOSE IN WESTLAKE DISTRICT ONE BLOCK FROM BALBOA HOTEL ON W. SEVENTH. ELEVATOR AND MANY NEW AND ORIGINAL IDEAS IN CONSTRUCTION. $6.50 PER ROOM.
LEASING DEPT.,
ROBERT MARSH & CO.,
260 MARSH-STRONG BLDG.
MAIN 5045. 10175.

FOR EXCHANGE—FURNITURE AND LEASE OF handsome 75-room apartment-house in Westlake district, every late equipment; elegant frontal appearance, low rental; building spacious, airy, elegant; furniture fine, massive, strong; faces mahogany; new; lately acquired; this beautiful house, but being a world traveler have no time to manage it, hence must force a deal today. Price $10,000, clear; all trade, or all time, will secure $7; lately sold "16 for $18,000 cash; come direct to owner on premises, 811 S. UNION AVE. Take W. Ninth st. cars to Union ave. Hours 10 to 3 only. Phones: Wilshire 7, Home 526001.

FOR SALE—

DON PETTY RECOMMENDS THIS APARTMENT.

BECAUSE

1st—It's CLEAR.
2nd—It's ONLY 2 YEARS OLD.
3rd—It's ALWAYS FULL.
4th—Its TENANTS ARE HIGH CLASS.
5th—It's $5000 BELOW PRESENT VALUE.
6th—It's $3000 BELOW ACTUAL COST.
7th—It's PAYING 10 PER CENT. NET.
8th—It's 4 BLOCKS NORTH OF JEFFERSON ON NORMANDIE.

I am going to sell it this week. If you want it for $60000, HURRY UP.

DON PETTY, 432 Wesley Roberts Bldg., F5672.

FOR LEASE—
AT REDONDO BEACH.
THE BEST AND MOST MODERN APARTMENT-HOUSE IN THE CITY. OVERLOOKING OCEAN. 20 ROOMS; CENTER OF CITY. EVERY CONVENIENCE. A MONEY-MAKER.
SEE H. J. HEINY,
W. M. GARLAND & CO.,
224 VAN NUYS BLDG.

FOR EXCHANGE—
New three-story pressed brick building, twenty-four apartments, completely furnished, all modern, finish, hardwood floors, every apartment, steam heat. Four stores, fronting eight on fine paved street. Walking distance to business center. Price $45,000; mortgage $20,000. Income $600 per month. Want clear building lots or farm land for equity.
Bdwy. 2177. 806 HIBERNIAN BLDG.
F6466.

FOR EXCHANGE—
New three-story pressed brick building, twenty-four apartments, completely furnished, all modern, finish, hardwood floors, every apartment, steam heat. Four stores, fronting eight on fine paved street. Walking distance to business center. Price $45,000; mortgage $20,000. Income $600 per month. Want clear building lots or farm land for equity.
Bdwy. 2177. 806 HIBERNIAN BLDG.
F6466.

TO LET — A NEW MODERN UP-TO-DATE 50-ROOM APARTMENT HOUSE AT $5 PER ROOM TO RESPONSIBLE PEOPLE; READY SEPT. 1. I have plans and specifications for an up-to-date apartment house to be built at corner Melrose and Alexandria avenues. Cars every two minutes. Normal school two blocks distant; five churches and five schools within ten minutes' walk; five such houses could be filled at once, but need be built in this locality on account of restrictions.
E. M. MCCLLIN, owner, 261 I. W. Hellman Bldg.

FOR EXCHANGE—APTS., FURNISHED, 36 ROOMS, 12 3-room apartments, on Adams st., building about 2 years old, nicely furnished, newly painted and papered throughout, rent $90, price $20,000; mortgage $6500, 7 per cent., 3 years; will exchange equity for clear city or country property.
H. S. EATON,
601 Van Nuys Bldg.
60116. Bdwy. 1190. Seventh and Spring sts.

FOR SALE—$2750.
Price cut to $2250. Owner non-resident.
LEASE AND FURNITURE.
A GREAT BARGAIN.
51-room furnished apartment-house, all outside rooms, hot water, steam heat. Brick building, long lease, low rent.
H. P. ERNST,
Room 324 Byrne Bldg., cor. Third and Broadway.

FOR EXCHANGE—
Modern 3-story brick apartment building, Westlake district. Splendidly furnished, fully rented and producing an income that justifies the price asked. A cash purchaser at a price which is absolutely right, and will accept clear city or country up to $30,000 as part payment. Owners
ARTHUR W. KINNEY CO.,
508 Trust & Savings Bldg.

FOR SALE — FURNITURE AND LEASE 32-ROOM flats, modern, walking distance, west side, steam heated, vacuum system, phones and bath, costly furnishings throughout, all rented; waiting list; rent $135; long lease; $1100 gives possession; big profit. THE HOME INVESTMENT CO., 309 Grant Bldg., Fourth and Broadway.

WANTED—APARTMENT-HOUSE OR SOUTHERN California property in exchange for a thousand acres of fine grain land. Price $75,000; will take mortgage $20,000, long time to run. Will assume a similar amount, or a greater amount on income property. Full particulars. Address B, box 179, TIMES OFFICE.

FOR SALE—LEASE AND FURNITURE OF BEST-located, best-furnished and most-successful apartment-house in the city; 14 finely-arranged apartments, all rented. This is exceptional. See agents. For appointment call BDWY. 6040 or 58119.

FOR EXCHANGE—
Apartment-house, price $40,000, and 30 acres, close to Los Angeles, price $30,000, clear, to exchange for equipped stock ranch. See R. R. ROBERTSON, with THOMAS D. CAMPBELL & CO., 200 Washington Bldg., Third and Spring sts.

FOR EXCHANGE—FURNITURE AND LEASE 40-room apartment, well located, furniture first-class condition, almost new; good car service; 8 double and single rooms vacant; all filled at present time. Take lots or suburban.
MR. NIX, with THE McCARTHY COMPANY.
60400. 637 S. Hill st. Main 8172.

FOR EXCHANGE—$65,000; APARTMENT-HOUSE, 20 rooms; Westlake located; want income or might consider clear ranch or grove.
FIELD & HENDRY,
320 Lissner Bldg. Main 6286.

WANTED — MANAGEMENT OF FIRST-CLASS apartment-house by thoroughly competent and experienced woman, desiring to purchase lease if satisfactory, either in Los Angeles or at the beach. Address Y, box 182, TIMES OFFICE.

FOR EXCHANGE—WHITE ENAMELED BRICK apartment-house of 56 rooms, close in, walking distance. Income over $900 per month. Will exchange for clear property. Owner will talk. Must be always full. Address B, box 218, TIMES OFFICE.

FOR EXCHANGE—14-ROOM APARTMENT-HOUSE, Benton way, corner lot, 50x100, high ground; beautiful view; pay from start; worth $10,000; mortgage $4000; want small house, lots or ranch for equity. Make offer. ADE ORRILL, 606 S. Spring st.

WANTED—FURNITURE AND LEASE OF APARTment; will give 80 acres clear land, with water, Colorado; 8-room house, 14 lots, mortgage $4000, balance $2000. Call or address, bungalow, Fifth ave. GRIGSBY, 401 Consolidated Realty Bldg.

FOR SALE OR EXCHANGE—FURNITURE AND lease 76-room apartment-house, practically new, three-story brick building on Hope st., near Pico, 11 full lots; valuable for business; rent, lease. This is a guaranteed money-maker. See OWNER, 710 Black Bldg. Main 9138. 60503.

FOR SALE—OR EXCHANGE—FURNISHINGS IN lease of 6-room modern apartment-house, West 36th; rent only $150 per month; house is elegant and making money. Price $2000, easy terms or trade. See me for bargains. RYDER REALTY 418 Grant Bldg.

FOR SALE—A FINE FURNISHED APARTMENT-house near Westlake Park, between 6th and 7th sts. Must be sold by the 15th, would take first mortgage on improved real estate. Address B, box 174, TIMES OFFICE.

WANTED—HIGH-CLASS FURNITURE AND LEASE of 6-room flat, 8-room flat or apartment-house, for clear house, and lot and some cash.
JOHN A. LOHMANN,
Main 6278. 206 Van Nuys Bldg. A2188

FOR EXCHANGE—WE HAVE APARTMENT-HOUSE, 20 rooms, we wish to trade for lots and some cash, or bungalow. MARSHALL & HAUG, 201 Union Oil Bldg.

FOR SALE — FURNITURE OF IRENE APARTments, 18 rooms, new, modern, full; close in long lease, $60 month; worth $700. Must bargain for cash. 126 ELM AVE., Long Beach.

FOR SALE—OR EXCHANGE—
I have some of the BEST REAL BARGAINS IN THIS CITY. Always good EXCHANGE MAN when looking FOR REAL BARGAINS—HURRY UP.
DON PETTY, 432 Wesley Roberts Bldg.

WANTED—APARTMENT, HAVE 20 ACRES, CLEAR, $6500; south. J. C. LESTER, 225 Byrne Bldg. Main 7, A1449.

WANTED — LEASE AND FURNITURE MODERN apartment-house; will give equity $10,000, good northern property. Address B, box 60, TIMES OFFICE.

WANTED—TO RENT TWO MODERN FURNISHED apartments; will give clear lot in Washington, value $700. Address A, box 175, TIMES OFFICE.

FOR EXCHANGE—48-ROOM APARTMENT-HOUSE, Westlake district, choice location. Want orange grove, acreage or lots for equity value $20,000; mortgage $12,500. OWNER, Address B, box 358, TIMES BRANCH OFFICE.

FOR SALE—2-YEAR LEASE AND FURNITURE OF 65-room apartment-house worth $5000 clear. Will take $3000 for quick deal. PHONE 25270.

FOR SALE—FURNITURE AND LEASE OF 24-room apartment, eight 3 rooms, private bath each apartment, all rented. Average rent about $65 per month net. Price $1100. Leaving city and must sell. 475 HARTFORD AVE. W. Sixth st. car.

FOR SALE — 35-ROOMS, ALL ON ONE FLOOR, running water, good furniture, clean; close in; will clear $150; bargain, $150. See BRUNK, 615 Exchange Bldg. F6103.

FOR SALE—OR EXCHANGE—BY OWNER, FURNIture and lease of modern apartment-house, Westlake Park district; price $1500; will take clear lots or acreage. Owner, F. G., box 527, PASADENA.

APARTMENT HOUSES—
For Sale, Exchange, Lease, Wanted.

FOR SALE— LOOK! LOOK! LOOK!
$500 will handle. Rent $2.30 per room, nearly new furnishings, 10 2-room apartments, private baths, six single rooms. Address Y, box 150, TIMES OFFICE.

FOR SALE—OR EXCHANGE—SPECIAL FOR BUNgalow or clear lot in town, 34 rooms, for housekeeping, clears $100 month; owner selling because of illness; will assume small mortgage. For information telephone BROADWAY 1198.

FOR SALE — OR EXCHANGE — FINE MODERN apartment-house 50 rooms, one block from Broadway. Small cash payment, terms to suit. Low rent, good lease. Address B, box 271, TIMES OFFICE.

FOR SALE—40-ROOM APARTMENT-HOUSE, CLEAR, west of Main; rent $100 per month; lease, good furniture, nice income and your apartment; no work, will stand close investigation. Will take part cash, balance mortgage. Phone OWNER, 25919.

FOR EXCHANGE—MODERN, UP-TO-DATE APARTment-house, 14 rooms, 28 apartments, clearing $123 a month, close in; furniture and lease, $5000. Want acreage or vacant lots. Submit. A1604. WIDEMANN, 204 Bradbury Bldg.

WANTED—APARTMENT-HOUSE FURNITURE AND lease in the city for cafeteria in Hollywood, price $1500, clear.
E. CLARKE COMER CO.,
1705 Cahuenga ave., Holly. 384.
579372.

FOR SALE—OR EXCHANGE—PAYING APARTment-house, 53 rooms, close in, same owner over 3 years, low rent; sell on account of other business; take clear lots part pay. For interview PHONE 52644.

WANTED—PARTNER IN HIGH-CLASS APARTment-house, Venice, fine location. This place clears over $400 month in summer. Will consider lots, land or acreage. Submit. OWNER, 418 Grant Bldg. A1917.

FOR SALE—OR EXCHANGE—OR WILL TAKE partner in a 41-room apartment house, well furnished, doing good business all the year round. For full particulars see OWNER, 411 N. Grand ave. Phone Belvy. 7021; A6035.

FOR EXCHANGE—55-ROOM APARTMENT, CLOSE in, homelike, large front porch, modern, all filled, clearing $200; want bungalow to $6000. See BRUNK, 615 Exchange Bldg. F6103.

FOR SALE — FURNITURE FOUR NEWLY FINished apartments, $800; part exchange, reasonable rent. 1029 W. 23RD. West 3143.

FOR SALE—OR EXCHANGE—ELEGANT BUY IN 63-room, close-in apartment-house, good furnishings, low rent, long lease; price $9250, actual worth; terms on cash sale. See VINTON, 341 S. Hill st.

FOR EXCHANGE—WANT ANY CLEAR LOCAL TO $35,000, for equity, in 2-story brick apartment, income $600 monthly. DRUCE, 708 Delta Bldg.

FOR EXCHANGE — $2500, FURNITURE OF fine apartments. Want lots, land or bungalow. MR. BEAR, A4020.

FOR EXCHANGE—$6500, CLEAR, FURNISHINGS fine apartments, 65 rooms, 9th and Flower. Want city or country. H. U. BEAR, Black Bldg. A4020.

WANTED—TO PUT ROOMING OR APARTMENT-house, furnished, about 20 rooms, from owner; am not an agent. Address B, box 220, TIMES OFFICE.

FOR SALE—12-ROOM APARTMENT AND ROOMing-house, $275 cash; no trade or terms at this price, rent $25, ten rooms rented. MAIN 5750.

FOR EXCHANGE—120-ROOM APARTMENT, FURniture $18,000, clearing $600 month. Submit. J. C. LESTER, 225 Byrne Bldg. A1849.

FOR EXCHANGE—30-ROOM APARTMENT-HOUSE, modern, beautifully furnished, all clear, clearing $100; want bungalow, on lot to $3000. Call BRUNK, 615 Exchange Bldg. F6103.

FOR SALE—OR EXCHANGE—LEASE AND FURniture modern 30-room apartment house, part cash, clear lease, exchange for bungalow. Address T. A., box 400, TIMES BRANCH OFFICE.

FOR SALE OR EXCHANGE—FURNITURE AND lease of 40 rooms, apartment house; owner has stroke of paralysis, am forced to sell at once. Address Y, box 282, TIMES OFFICE.

FOR SALE—OR EXCHANGE—HOTELS, APARTments and rooming-houses. BIG LIST. Quick deals. D. H. LINGLE CO., 927 Story Bldg. F4105.

FOR SALE—
Furnished Flats.

FOR SALE—PRIVATE PARTY WILL SELL FLAT OF 8 ROOMS, BEAUTIFULLY FURNISHED AT COST OF $1500. A FEW WEEKS AGO. ADAMS PERIOD LIVING-ROOM, JACOBEAN DINING-ROOM, BEDROOM IN ITALIAN. MAHOGANY LIBRARY TABLE, VICTOR VICTROLA AND RECORDS, VERY FINEST WILTON RUGS, HAVILAND DINNER SET, LINEN, SILVER, PLANT AND OTHER NUMBERLESS THINGS FOR SALE AS IT STANDS. NO DEALERS. WILL SACRIFICE. CALL AT ONCE. 2043 WEST 8TH ST., CORNER NEW HAMPSHIRE. PHONE 529053.

FOR SALE — FURNISHED FLATS, GREAT BARgain. Lot, 51x125, east front, upper flat, 6 large rooms and sleeping porch, lower 7 3-room flats, in apartment house, all rented; more than pays taxes and interest on the price asked, $8000; street paving paid for. Part cash, balance mortgage. Owner, 1174½ Pasadena ave., or call at 1822 S. BONNIE BRAE ST., near Washington.

FOR SALE—COMPLETELY FURNISHED 5 ROOMS, nice furniture, nice flat, best location. Rooms rented, pays for and expenses. If you want a nice place to live, rent free, don't overlook this. Employed elsewhere, must sell. Possession on or before April 1. Pangborn, 1040 Walnut ave. Phone A3767.

910 WEST THIRD, near Figueroa. Phone A3767.

FOR SALE—ONE OF THE MOST DESIRABLE 6-room flats in city, reasonable, furniture practically new, rooms all rented, $700 WEST FIGUEROA.

FOR SALE—FIVE-ROOM FURNISHED FLAT, INcome $37.50. Price $275; terms. 524 S. HILL ST.

FOR SALE—
Flat and Apartment Property.

FOR SALE—ATTRACTIVE 12 ROOM FLAT. GOOD income. Close in. Owner must sell on account of ill health and will sacrifice for $2000 less than its actual worth. Terms. 1044 Ninth st. Small balance cash. See OWNER, 945 Valencia st. House 54598.

FOR SALE—
Cottage of 4 rooms, bargain; will take $9750 for this $16,000 apartment site, property just off Loras at bank loan of $6500, running 7 years. Address P, box 880, TIMES BRANCH OFFICE.

FOR SALE—CORNER ON FIGUEROA NEAR JEFferson, 130 by 155, terms. Big sacrifice for cash, OWNER, South 4018.

FOR SALE—APARTMENT SITE, 177TH STREET, between Hill and Grand at bargain price. MRS. MILLARD, Wilshire 7, Home 526002.

FOR SALE—FINE APARTMENT SITE, CORONADO near Wilshire; snap. Call owner; no agents. F3852, MAIN 3647.

FOR EXCHANGE—
Business Property.

FOR EXCHANGE—BUSINESS PROPERTY.

292 ft. corner, Vermont ave.
Three frontages.
Bank appraisement $50,000.
Mortgage $20,000, 6 per cent.
Submit clear for equity.
See Paul Bullock,
WRIGHT-CALLENDER-ANDREWS CO.,
403 S. Hill st.
Main 8040. 10765.

FOR EXCHANGE—
Cotton business block and other property, for acreage, not over $100 acre.
$16,000; flats, Wilshire, income $1920. Want lot to part or full value.
$12,000, flats, want Van Nuys or near, for part or full value.
Talk to us about your property.
HERNANDO D. WOOD CO.,
412 Title Insurance Bldg.

FOR EXCHANGE—126 ACRES FINE LEVEL, SUBirrigated land close to Fresno. Price clear. Also 160 acres of good level land close to railroad, Victor Valley, 12-inch well on the property. Price $10,000 clear.
Will trade the properties together or separately for income in Los Angeles and assume reasonable amount.
ROY B. KING, with W. W. MINES & CO.
60478. 631 S. Spring St. Main 2875.

FOR EXCHANGE—
Hill street, between Second and Fourth. Strictly; nominal improvements. Owner will take clear city, San Joaquin acreage, orange grove, or close-in country to $65,000. Might add some property for large deal.
Price $90,000.
MR. MINES or MR. BURNERIN,
W. W. MINES & CO.,
60478. 631 S. Spring st. Main 2875.

FOR EXCHANGE—SEMI-BUSINESS LOT AND FLATS near Fifth, convenient to S. P. depot; small mortgage. Rooms for shop, garage or addition to flats. Fine location for brick block. C. A. SUMNER, 318 H. W. Hellman.

FOR EXCHANGE—FINE NEW BUILDING OF 2 stories, being 4 flats of 4 rooms each, on West 40th place, just east of 25000 st 7 per cent. Rents for $80 month. Will accept smaller piece of property, ranch, house and lot or lot or any good clear property. See owner, L. E. MATTHEWS, 426 Washington Bldg. Main 3325.

FOR EXCHANGE—4 STORES AND 4 FLATS ON corner, west side. Taken under foreclosure. Will consider local, eastern or northern to $7500 clear. Bank loan of $5000 at 7 per cent. Rents for $80 month. Will accept smaller piece of property, ranch, house and lot or lot or any good clear property. See owner, L. E. MATTHEWS, 426 Washington Bldg. Main 3325.

FOR EXCHANGE—A BUSINESS LOT ON 157TH ST. very near Main. Will be almost on the corner when Broadway is cut through. Price $25,000; mortgage $12,500. Want ranch, either improved or unimproved; will also consider improved city property. Will assume. W. K. COWAN, 415 Security Bldg.

FOR EXCHANGE—FOR SMALLER
$22,500 clear, cash value, 53x155 with stores, on S. Main st., south of Washington. Want L. A. property, vacant or improved, of lesser value, and cash or mortgage back.
P. W. CROAKE,
A1812. 508 Citizens' Nat. Bank Bldg. M. 3430.

FOR EXCHANGE—$30,000 EQUITY IN CHOICE residence property for clear improved or well-located acreage. HOME PHONE 550002.

FOR EXCHANGE—
Business Property.

FOR EXCHANGE—
OUR BUSINESS IS MAKING EXCHANGES AND NOT RUNNING YOU AROUND THE COUNTRY LOOKING AT SOMETHING YOU DON'T WANT.

WHEN WE ASK YOU TO LOOK AT A PROPERTY IT WILL BE ONE WORTHY OF YOUR CONSIDERATION.

WE ARE THOROUGHLY POSTED ON CITY OR COUNTRY RANCHES, LANDS, GROVES, HOUSES, LOTS, INCOME OR VACANT.

CALL US UP, WRITE US OR CALL AND SEE US; WE WILL TREAT YOU RIGHT AND WE CAN MAKE EXCHANGES. SEE MR. STUMPF,

FITZLADO & STUMPF,
400-401-402 I. W. HELLMAN BLDG.
A1135. MAIN 3052.

FOR EXCHANGE—MODERN FLAT BUILDING, 40 rooms, rented, lot 100x140. Location southwest. Price $35,000. Property not junk. Will stand investigation. Deal property clear for grove or ranch to $45,000.

Close-in business lot five minutes from Fifth and Broadway, size 40x150. Price $10,000. Want good city or country to $15,000.

Modern four-story brick apartment, fine location, lot 50x150. Price $125,000. Fine secured loans, long time to run. Want good ranch to equal value or city property to $100,000.

Close-in business brick building, leased $1800 annually. Price $30,000 clear. Add $10,000 cash for income.

K. LUNDEEN COMPANY,
Second floor Central Bldg., Sixth and Main sts.

FOR EXCHANGE—
240-ACRE RANCH, 6 MILES FROM HANFORD. 70 ACRES OF GROWING ALFALFA. GOOD RANCH HOUSE, CEMENT HOG PENS, COMPLETE SET OF IMPLEMENTS, ABOUT 250 HEAD OF HOGS, CATTLE AND HORSES; 1¼ MILES FROM SHIPPING POINT.
PRICE $40,000, CLEAR. WILL TAKE CLOSE-IN VACANT OR ASSUME ON INCOME PROPERTY.
H. C. COOKE,
W. M. GARLAND & CO.,
224 VAN NUYS BLDG.
10569. MAIN 569.

FOR EXCHANGE—
THREE INDUSTRIAL LOTS, EACH HAVING A FRONTAGE OF 20 FT. AND EXTENDING BACK TO RAILROAD SWITCH, WITH 12-ROOM HOUSE ON ONE.
Centrally located.
Cash value $14,000, incumbrance $4000. To exchange for orange grove.
R. R. CRABTREE,
802 Story Bldg., Sixth and Broadway.
Telephones: Broadway 379; 10817.

FOR EXCHANGE—INCOME PROPERTY.
$10,500, CLEAR—Flats, close in; want industrial lot to $6000.
$20,000—Mortgage $7000. Furnished flats near Hotel Maryland, Pasadena. Want Los Angeles; will assume.
$22,500—Frame apartments, secured lease; want stock ranch or walnuts, same value.
$28,000—Mortgage $9000. Brick flats, southwest corner; good income. Take unimproved Pasadena or Los Angeles.
R. T. JONES,
210 Haas Bldg. 60545. Bdwy. 8388.

FOR EXCHANGE—
Two stores, suburban Business Property. Two stores, 4 apartments, Washington st. One of the finest buildings of its kind in the city. Income $175 per month; incumbrance $12,500; $2500 must be paid. Bungalow, lots or close-in acreage for equity.
FRANK HERON,
Main 3230. 302 Grant Bldg.

FOR EXCHANGE—
$20,000 CASH
and Clear Corner.
90x140, improved brick building, rented, value $28,000. Want corner east of Central ave.
We have clear lots from $3500 to $50,000 and will assume for improved.
A2410. B. E. DIBBTSON & CO.,
Main 1580. 310 American Bank Bldg.

FOR EXCHANGE — UNUSUALLY ATTRACTIVE improved income business property, located where values are certain and sure. Now under cash bonded lease. Conservatively valued at $40,000. Can use Wilshire furnished residence to $15,000 clear or 10-acre foothill residence building site.
See MR. CAMPBELL,
W. ROSS CAMPBELL COMPANY,
Home 10625. 631-33-35-37 S. Spring st. Main 60.

FOR EXCHANGE—WILSHIRE FLATS, $85,000, mortgage $12,000, clear property for clear lots or city; beautiful apartment, $22,500, mortgage $8000, income $2500 for clear suburban lots, lots or city; apartment, $20,000, income $180, mortgage $6000, submit for equity; three brick corners, for clear and some cash. RAYMOND D. FRISBIE, 631 Spring. 10565. Main 6661.

FOR EXCHANGE—LAND WANTED—WANT ABOUT 40 acres of good improved land, preferred, with water or good water conditions, at a price of about $150 to $175 per acre; have good income property in Long Beach to pay for same, valuation $12,000; splendid investment, good income; will take cash, mortgage or mortgage back, long time on balance of $6500. J. R. GREEN, 102 Westmoreland, Riverside.

FOR EXCHANGE—2-STORY BRICK, STORES HElow and rooms above, all leased; also vacant lot 50x125, joins above property; will trade for Ana on the main street; $30,000; mortgage $8500. Want stock ranch with stock and improvements to about same value. Inquest.
S. B. EDWARDS, Orange, Cal.

FOR EXCHANGE—$35,000, 60 FT., GRAND NEAR Pico, some income, $20,000; 60 ft., near Sixth and Figueroa. Want city in part trade for one or both. $50,000, 60 ft. near Main and Washington, for city or country. EDWARDS & WILDEY CO., 215 Black Bldg., Fourth and Hill. 10767, Main 9607.

FOR EXCHANGE—
SUBDIVISION ACREAGE.
Located right in the city. Cash value $125,000. CLEAR. Want city income and some cash. $40,000.
CLEAR BUSINESS LOT.
Located on Hill st., close in. Price $100,000, clear. Nominal income of $70 month. Want income and some cash.
CHAS. O. BRADLEY,
631 S. Spring st. Main 6661

Realty Liners.

FOR EXCHANGE—

FOR EXCHANGE—NEW BUNGALOW ON LARGE lot, close to car. Want good building lot. STANDARD, 704 Bullitzer-orth Bldg. A4945.

FOR EXCHANGE—6-ROOM HOME AND GARAGE, near ocean, Santa Monica. Exact location. Want clear lots to $3000. Balance long time. THOS. DUGAN, A4556.

FOR EXCHANGE—
Lots.

FOR EXCHANGE—

CITY LOTS, MORTGAGE ON EACH $250.

I am agent for $150,000 worth of well-located lots in one tract near Occidental College. Street car runs through tract. What am I offered in exchange? California or eastern considered. Submit.

E. M. WHILTON, Hotel Broker,
629 Story Bldg. Main 5567.

FOR EXCHANGE—FOR GOOD LAND WITH WATER, Southern California, alfalfa preferred. Will give well located clear lots city and assume. Unless you are willing to sell at the real worth of your property kindly do not submit. For a first-class offering right now, call

R. C. HAENSELEN, with
KOSTER & PARKER.
A3462. 234 H. W. Hellman Bldg. Main 4440.

FOR EXCHANGE—BUSINESS CORNER, ON WEST Washington st., 100x200 (has oil station on now.) Elegant property for 2-flat building and stores or garage. Could be made big income property.

Owner nonresident, will take clear city or country property up to $6000, balance mortgage $6500 at 6 per cent., 5 years.

KOSTER & PARKER.
A3462. 234 H. W. Hellman Bldg. Main 4440.

FOR EXCHANGE—

LOT IN WILSHIRE DISTRICT.

Near Hollenbeck. Corner view, price $4500; mortgage $1200. Will trade for city improved, Boyle Heights, east side, Glendale or Eagle Rock. Will assume or $1200 and ADD SOME CASH.

W. R. WILLIAMS, 509 Wesley Roberts Bldg.
Main 1813. A2153.

FOR EXCHANGE—OR SALE—SEVERAL UNREstricted lots in the heart of Wilshire section, suitable for flats or bungalow court. Will consider clear improved for equity, or may assume if desirable. Particulars from ROMBOTIS INVESTMENT CO., 628 Van Nuys Bldg., Broadway 142. 07858.

FOR EXCHANGE—INDUSTRIAL SITE, CHOICE corner, 150x742. Paved street, and convenient to railroad trackage. For improved city or country. Cash value $15,000, clear for clear. Might consider clear income in part. Owner, Room 250, COURTHOUSE.

FOR EXCHANGE—

$8500—This bunch of very sightly building lots, close in, with continuous frontage of 450 feet by 150 in depth.

Close to car line, with modern bungalows on all sides.

Investigate this fine section, you'll be impressed. Mortgage $5000.

301-2 CURRIER BLDG., 212 W. 3rd st.

FOR EXCHANGE—$4000. WANT BUNGALOW on Hollywood car line. Two lots are near Vernon and Figueroa sts.

BIR. CRONIN, with ROBERT L. WARE INVESTMENT CO., 302 Trust and Savings Bldg. F2744, Main 605.

FOR EXCHANGE — TWO ELEGANT LOTS SURrounded with beautiful homes and improvements. These are choice. Value $3500 for both. Want bungalow to $4500.

F2302, Main 2302. E. J. LA FON, 906 Van Nuys.

FOR EXCHANGE—50 BUNGALOW LOTS, $50,000, for income, clear for clear, or might assume. Agents or owners solicited. Also WILSHIRE district lots clear for exchange. CHAS. P. ROGERS, 807 Haas. 10977.

FOR EXCHANGE—

Have two clear lots, one unrestricted on 9th ave., other on Gramercy Drive, to offer for $5000 to $6000 income. Price $4500. C. H. DAVIS.

C. MITCHELL CO.,
Bdwy. 978. 614 Trust & Savings Bldg. 60617.

FOR EXCHANGE—SIX LOTS POMONA, $2500; Altadena lot, $1500; strictly modern bungalow, Grow large bee, Rwtville, $4100; total mortgages, $2500. Want income or bungalows. LILLIAN ROGER, Rawtville.

FOR EXCHANGE—2 CLEAR LOTS NEAR WEST 48th st. on Grand ave. car line; value $1000 each. Will trade for close-in home and assume about $2000. Phone F2214, or write MR. NERDRUM, 623 San Fernando Bldg.

FOR EXCHANGE—2 FINE BUSINESS LOTS, WEST Jefferson, $2000 clear; also fine lot on 60th near Vermont, $900 clear. Want good home on west side, will assume. DILLON, 602 Hibernian Bldg. 02204; Main 2586.

FOR EXCHANGE—LOT ON BROADWAY, OPposite Examiner Bldg. What have you to offer? Address P, box 442, TIMES BRANCH OFFICE.

I HAVE SIX BEAUTIFUL LOTS AT BRENTWOOD Park; very high class property, which I will exchange for Los Angeles income. PETERSON, 732 Union Oil Bldg. 64586. Main 8638.

FOR EXCHANGE—160 CLEAR, LEVEL LOTS IN South Dakota, largest city in South Dakota. Might assume moderate amount. MARK RUSSELL, 1727 West 24th st. Phone 74938.

FOR EXCHANGE—TWO HIGH-CLASS LOTS, WILshire, $3000 each; mortgage $1100 each. Want clear eastern. CHARLES M. COOK, 428 Investment Bldg. 67480; Main 7938.

FOR EXCHANGE—CLEAR CITY LOTS, WITH street acre down. Use $900 and $1500. Will trade even for house or small flats from $4500 to $7500. See Owner, 906 BLACK BLDG. F1906.

FOR EXCHANGE—SOME FINE LOTS ON 27TH AVE., near 9th street, paved street, $2500; mortgage $1000 will assume on residence. Call OWNER, West 6540. 20663.

FOR EXCHANGE—CLEAR, $2500, 75-FOOT LOT, Crenshaw near Pico, $2500. Bungalow E. 51st st. (rented) $2900; lot San Pedro. Want fruit deeds. EDWARDS & WILDEY CO., 515 Black Bldg. 10767. Main 9307.

FOR EXCHANGE—4 LOTS, BELMONT HEIGHTS, Long Beach, near new pier. Will sacrifice equity for $800. Blanket mortgage $1000. Would take clear Los Angeles lot. Phone MAIN 101. Los Angeles.

FOR EXCHANGE—DANDY REDONDO LOT ON paved street, $1400; mortgage $400; or five acres clear, $800. Want city lot, cheap bungalow. WILSHIRE 4290.

FOR EXCHANGE—HOLLYWOOD BOULEVARD LOT near Whitley for home, $3000 to $8000 or residence lot or lots. Address P, box 524, TIMES BRANCH OFFICE.

FOR EXCHANGE—ONE OR TWO LOTS AND BALance in cash in exchange for 5 or 6-room bungalow; give full particulars. Address P, box 529, TIMES BRANCH OFFICE.

FOR EXCHANGE—LOOK AT 731 CERES AVE., LOT 40x110 to alley, old buildings. Price $6200; mortgage $2500. Want offer for equity. CHAS. GLOVER, 604 Wright & Callender Bldg.

FOR EXCHANGE—2 BUSINESS AND 2 RESIDENCE lots, fine suburban town. Price $10,500; mortgage $2700. Ready for buildings; tents waiting. Here's an investment suburban ranch or eastern. O. A. NICKERSON, 616 Story Bldg.

FOR EXCHANGE—3 LOTS, ONE A CORNER, TOTAL frontage 168 feet; Mt. Washington district; price $3000; mortgage $800. Want bungalow, city or Hollywood to $4000; would add clear lot at 16-man for larger deal. Phone REED, Main 4719.

FOR EXCHANGE—CORNER, 110x145. STREET work near car line, southeast, $2250, clear. Want bungalow to $7000. EDDIE, 417 Laughlin Bldg. Broadway 7985, A4044.

FOR EXCHANGE—TWO FINE LOTS, 50x135 each, in Wellington Square. $5000. Building restrictions $3500. Want bungalow equal value. Also have other beautiful lots for higher-priced property.

CHAS. F. STOKES CO., 616 Grant Bldg.

FOR EXCHANGE—TWO LOTS AT 35TH AND Gramercy, one corner lot, nice for building. Price $2000, mortgage $1000. Want bungalow or trust deeds. A. L. COLE, 1008 Union Oil Bldg.

FOR EXCHANGE—VERY CHOICE GLENDALE LOT near Central and Park ave. for unrestricted lot very near Wilshire Blvd. 73811. A1631. MAIN 8855.

FOR EXCHANGE—INDUSTRIAL LOT NEAR SALT Lake station for new or nearly new 5-passenger automobile. Address TA, box 331, TIMES BRANCH OFFICE.

FOR EXCHANGE—FINE $5000 INDUSTRIAL LOT, E. Ninth st., near Santa Fe, as part toward handsome bungalow one high ground, Hollywood or L. A. 73811; A1631; MAIN 8855.

FOR EXCHANGE—4 FINE WILSHIRE LOTS, $2500 each, free and clear. Want clear home. Submit. DILLON, 602 Hibernian Bldg. 02204, Main 2586.

FOR EXCHANGE—HOUSE AND LOT, COMING business property. Pays interest on $8000. What have you in unincumbered property. Address F, box 571, TIMES BRANCH OFFICE.

FOR EXCHANGE—$800 EQUITY IN OXFORD Square lot for light car. Lot value $1400. GLOVER. Main 261. A3271.

FOR EXCHANGE—TWO LOTS 55x100 AT CORNER Fourth and Coronado, very fine for 10-room court. Price $6000. Mortgage $2000. Want income or trust deeds. A. L. COLE, 1008 Union Oil Bldg.

FOR EXCHANGE—LOT, 62x150, CORNER WESTmoreland and Lexington, Hollywood way; $650, mortgage $275. What have you for equity? BROADWAY 5448. A1221.

FOR EXCHANGE—WANTED 1916 5-PASSENGER auto for clear lot, southwest. Address W, box 574. TIMES BRANCH OFFICE.

FOR EXCHANGE — FOR NEWHALL VICINITY PROPERTY, EQUITY IN CHOICE NORTH WILSHIRE RESIDENCE LOT. ADDRESS CARL RISCHO, NEWHALL, CAL.

FOR EXCHANGE—CLEAR, $400, $800 LOT FOR bungalow equity. Give full particulars. Address P, box 538, TIMES BRANCH OFFICE.

FOR EXCHANGE—$600 EQUITY WALNUT PARK lot for acreage, balance $600, $10 a month. Address B, box 207, TIMES OFFICE.

FOR EXCHANGE—LOT ON SUNSET BLVD., HOLLYwood, value $2000, clear; want 4 or 5-room bungalow. Address B, box 198, TIMES OFFICE.

FOR EXCHANGE—$300, $700 CLEAR LOTS, FOR equity, in good lot, house or acreage. Address P, box 448, TIMES BRANCH OFFICE.

FOR EXCHANGE—
Suburban Property.

FOR EXCHANGE—5-ACRE FRUIT, GARDEN AND poultry ranch, fully improved; want clear city property to $4000. Address NEWTON, R.F.D. Box 70, Van Nuys.

FOR EXCHANGE—$6500, 4½ ACRES, HIGHLY IMproved, modern house, San Gabriel Blvd., near Covina car. Want bungalow to $5000 or less. H. U. BEAR, Black Bldg. J-6020.

FOR EXCHANGE—$3500, CLEAR, ONE ACRE, fruit, garden, etc., 5-room house, near Inglewood. Want bungalow to $4000. H. U. BEAR, Black Bldg. 14020.

FOR EXCHANGE—SUBURBAN TWO ACRES, WELL improved, $4000. Want bungalow equal value. Write, 418 E. 64TH ST.

FOR EXCHANGE—

5 acres at Long Beach, highly improved (10-room residence), on Cherry blvd., Signal Hill; mortgage $8000. Want Los Angeles residence, $7000 to $10,000.

Also 10 acres on Cherry blvd., unimproved; mortgage $4000. Want clear Los Angeles for $3500 equity.

RALF GODDARD,
Long Beach, Cal.

FOR EXCHANGE—

Very Choice Close-in Suburban.

$15,000—Mortgage $5000. Artesia, finely improved dairy ranch. Cow stock. Income $100 month. Submit clear house city for equity.

$20,000—Improved Garden Acres, ripe for immediate subdivision; submit land south of Hanford, Tulare or Kings counties, to value $20,000-$25,000.

$50,000—Improved acres, all in crop; submit land San Joaquin Valley to value. Owners.

WM. E. DE WITT, Exchange Specialist, 1033 Security Bldg.

FOR EXCHANGE—

Magnificent suburban home San Gabriel Valley near Pasadena, nearly an acre of beautifully laid out grounds containing large variety of ornamental trees, palms, etc., together with oranges and lemons. House of 11 rooms is nearly new, with every modern convenience; close to cars and automobile boulevard, 20 minutes from Main street. Will exchange this property for acreage or for smaller home. Property unfurnished. Price or cash.

MARSHALL REALTY AND INVESTMENT CO.,
1212 Houtingworth Bldg. Phone F9972.

FOR EXCHANGE—HAVE ABOUT $1100 EQUITY IN acre ground, Glendale Heights, perpetual flow of water and natural sunken garden, balance acre, boulevard improvements, electricity, water, etc.; about $800 payable $30 monthly. What have you to exchange for equity? Want machine, but will sell for $750 on terms to suit. PHONE 77124, WEST 3826.

FOR EXCHANGE—5-ACRE GROVE RIGHT IN THE heart of the best residence district of suburban town, only 9½ miles from Los Angeles; dead ripe for high-class subdivision, but will make an elegant home. This is an estate; must be handled at once. Price only $35,000, mortgage $15,000. Want city income property for equity. See MR. COOPER, with ROBERT MARSH & CO., 200 Marsh-Strong Bldg. Main 5045. 10275.

FOR EXCHANGE—145 LOTS, $10,000.

Make Dandy Dairy, Hog or Chicken Ranch.

New modern bungalow, big flowing well, small fruit and shade trees, on electric line, close in. I cannot use it and want residence or income to same value will assume. Owner, MRS. C., 407 S. Marguerita ave., Alhambra, Cal.

FOR EXCHANGE — BEAUTIFUL 5-ACRE HOME place on the boulevard, between Los Angeles and Glendale, with hundreds of walnuts and assorted deciduous fruit. Fine modern 8-room house, pumping plant, lawn and flowers. Price $11,500; mortgage $4000. Will trade for Los Angeles. See A. E. MONTEITH, 227 Story Bldg. F1945.

FOR EXCHANGE—PEACH RANCH, SAN FERNANDO Valley, 16 miles from Los Angeles; 7 acres set to 9-year-old peaches coming to bearing this year. In perfect condition; price $5000; terms to suit. Want equity in bungalow, Los Angeles or same. Address PETERSON, 733 Union Oil Bldg. 64585. Main 8638.

FOR EXCHANGE — WANTED, 2 TO 5 ACRES, clear, with water available in exchange for my equity in North Glendale home, large lot, 6-room bungalow, all conveniences including basement. Bearing fruit trees, grapes, berries, roses, flowers, lawns, etc.; chicken corrals. Excellent car service. Address P, box 525, TIMES BRANCH OFFICE.

FOR EXCHANGE—WANT LAND, PREFER SAN Diego. Fine suburban home, modern, residence, near 100x195 on boulevard. Equity $6000. Also a vacant improved corner 100x140. Equity $2300. Will trade either or both for land anywhere Agents, owners, address 202 N. SAN FERNANDO ROAD, Tropico. Phone 452 Glendale.

FOR EXCHANGE—BEAUTIFUL SUBURBAN HOME adjoining Hotel Beaux Arts, on Hollywood boulevard, Acacia Palm Drive. Modern bungalow, gas, water, electricity. 6 acres, fine full bearing orange. Price $15,000. Mortgage $5000. Want residence and lots or flats. HAFFORD, 733 Union Oil Bldg. 64585. Main 8638.

FOR EXCHANGE—WANTED—2 TO 5-ACRE ranch, not further than 40 minutes out from Los Angeles and only short distance from car line. Will give in exchange clear for clear or equity for equity either one or two small bungalows, located on Gramercy Place, near 27th Place. Address P, box 572, TIMES BRANCH OFFICE.

FOR EXCHANGE—18 ACRES NEAR VAN NUYS. Quarter-mile from station, electric line and boulevard; lies beautiful; good rich soil, no wash; six acres small fruit, rest alfalfa. Want Los Angeles or Pasadena, state full particulars. Owners only. Address P, box 506, TIMES BRANCH OFFICE.

FOR SALE—FINE RAMONA ACRE HOME; FOUR-room house, garage, tool house, incubator house, chicken house, etc. Equipped for business. $1400. Terms. CHURCH-CARLETT, 428 Story Bldg. F3706.

FOR EXCHANGE—$7500, MORTGAGE $3000, IMproved, 2½-acre chicken ranch, house, fruit and soil, on boulevard, near electric line. Want nice bungalow and assume. CHAS. W. RANGER, 306 Union Oil Bldg.

FOR EXCHANGE—3 ACRES OF THE FINEST SOIL, close to Chatsworth Park, all in bearing trees, and has Owens River water. Will exchange for house up to $5000. W. K. COWAN, 415 Security Bldg.

FOR EXCHANGE—1¼ ACRES GOOD SANDY SOIL, fronting on boulevard, 3 miles from Los Angeles; fruit, etc., fruit, flowers, shade trees, well, organic, corrugated iron engine house; offer street; one-half fruit, balance alfalfa land. Price $3000. Address B, box 526, TIMES BRANCH OFFICE.

FOR EXCHANGE—BEAUTIFUL HOME IN MICHIlinda, lot 92x200, for city bungalow, $6000 or less. FREDERICK GRANT, 208 Laughlin Bldg. Actual value.

FOR EXCHANGE—A CHOICE 2½-ACRE CORNER southwest, near cars and school, garden soil, water piped. Cash value $3000; incumbrance $1325. Prefer clear Los Angeles property value. OWNER, 1759 N. Marengo ave., Pasadena.

FOR EXCHANGE—FOR COUNTRY PROPERTY, VICtor Valley preferred, 4-room house with sleeping porch, bath, lot 50x180, at Inglewood, value $1800. Might consider 100-acre relinquishment. EMIL HANSON, El Segundo.

FOR EXCHANGE—10 ACRES LEVEL, LAND IN UPland, good for fruit or subdivision; $3600; mortgage $1800. Want something clear for equity. California or Eastern. A. J. HOFFMAN, 604 Washington Bldg.

FOR EXCHANGE—FINE LARGE HOME CLOSE TO car, 5-cent fare, $8500. Want Santa Monica, same value or less. Address P, box 486, TIMES BRANCH OFFICE.

FOR EXCHANGE—INCOME FRUIT RANCH OF 4½ acres, bungalow, garage, well, etc., $3500. Is located on paved car line. Owner, MRS. C., 407 S. Marguerita ave., Alhambra, Cal.

FOR EXCHANGE—$1000 EQUITY IN $2000 CORner 50x135, lot and 5-room house at Inglewood. Want city lot. Address A, box 2292, TIMES OFFICE.

FOR EXCHANGE—5 ACRES NEAR LANKERSHIM unimproved land with water, $3000; mortgage $1000; will give good deal for auto, lots, or bungalow. Call OWNER, West 6540, 20663.

FOR EXCHANGE—TEN ACRES FINE ALFALFA with house and barn at Burbank for Hollywood home, $15,000 or less. Address R, box 572, TIMES BRANCH OFFICE.

FOR EXCHANGE—$4500, CLEAR; ¼ ACRE, FINE 7-room home, southwest, near car. Want bungalow closer in, same value. H. U. BEAR, Black Bldg. A4020.

FOR EXCHANGE—$2000 EQUITY, MORTGAGE $1200, four lots vacant suburban corner, 100x140, streets all paved and paid for, trees, flowers, neat, one-room house. Want land, horse or cows. Will assume. 2078 N. SAN FERNANDO ROAD, Tropico. Phone 432 Glendale.

WANTED—A BUNGALOW.

Five acres Santa Ana way on car line and near boulevard, house 5-room modern bungalow, fine pumping plant, and chicken corrals. Price $5500. Mortgage $2200. Want bungalow. Will assume. FRED H. OLIVER, GUY M. RUSH CO.,
60055. 901 Story Bldg. Broadway 24.

FOR EXCANGE—

Want suburban for 160 acres clear. 55 acres clear, Home on Ringsley Drive, Value $8500, mortgage $4000. Want acreage with or without improvements, but must have city convenience. Address LC, box 906, TIMES BRANCH OFFICE.

FOR EXCHANGE—

10 OR 20 ACRES BEARING APRICOTS IN CITY LIMITS OF LANKERSHIM, WILL CONSIDER GOOD INCOME PROPERTY. $30,000. SEE MR. ULRICH WITH ROBERT MARSH & CO., 200 MARSH-STRONG BLDG. MAIN 5045. 10176.

FOR EXCHANGE — 2-ACRE CHICKEN RANCH, close in, southwest, one block of two car lines, fully equipped for several thousand chickens; 5-room, strictly modern house. Want city, same value or less. 211 LAUGHLIN BLDG., Broadway 3448; A1221.

FOR EXCHANGE—$12,000; FINE 20 ACRES, VERY close in, Lankershim, good level soil, no wash; want city vacant or improved to equal or less value. 600 LANKERSHIM BLDG. 06589. Broadway 4536.

FOR EXCHANGE—$2000 EQUITY, BALANCE $1000 or less, in 5-room house, barns, on paved and lighted street. Want Los Angeles or beach, or submit property. H. A. ARMS, 1024 S. Marengo avenue, Alhambra, Cal.

FOR EXCHANGE—

10-acre ranch, half apricots, half grapes; city water, gas and electricity; block from good school; 5-room house, bungalow, etc.; value $9000, clear; want bungalow city.

WIEDEMAN, 204 Bradbury Bldg.

FOR EXCHANGE—SAN GABRIEL VALLEY, WALnut grove, full bearing on boulevard; income $2000; water, gas, water, palms, shrubbery. $35,000, clear; see MR. McCROSSIN, Jas. K. Kidd Co., 330 Security Bldg.

FOR EXCHANGE—$8500, HANDSOME 8-ROOM home and very large fine grounds at Oneonta near H. E. Huntington's mansion, for handsome Wilshire bungalow or house. 73811; A1631; MAIN 8855.

FOR EXCHANGE—ONE OF THE CHOICE RIVERside homes of 4 acres, 10-room residence, $10,000, clear. Will consider vacant west, high ground to $12,000. E. W. PECK CO., 539 Merchants' National Bank Bldg. A1205.

FOR EXCHANGE—$5000, TWO ACRES, HOLLYwood, near Highland ave. Want cottage or bungalow to value. 06589; Bdwy. 4536. 600 LANKERSHIM BLDG.

FOR EXCHANGE—IDEAL 3 1-3 ACRE PLACE, 25 minutes out Redondo car; fine for chickens, cows, pigs, 250 fruit trees, shrubbery, alfalfa, etc. Want small city place. Owner, A. NULL, R.D. 4, Box 835.

FOR EXCHANGE—20 ACRES EL MONTE, $14,000; mortgage $7000. Make offer. O. F. SHUTES, 317 Grant Bldg. A1564.

FOR EXCHANGE—$40,000, CLEAR; 40 ACRES AT Gardena, want good city property, same value or less. BENNER, 305 Union Oil Bldg. A3540.

FOR EXCHANGE—20 ACRES, SAN FERNANDO Valley; all in cultivation, trees 6 years old. Price $10,000. Clear, consider lots; income property or what? Andy Room 408, 524 S. SPRING.

FOR EXCHANGE—GLENDALE BOULEVARD HOME, seven rooms new, $7000, incumbrance $2500. Want beach home near-by, or offer. J. C. GREEN, 802 Van Nuys Bldg. Main 4092. 14008.

FOR EXCHANGE—
Suburban Property.

FOR EXCHANGE—25 ACRES, EXTRA WELL IMproved, own water, trees 5 years old, very best oranges, $16,000; small mortgage. What have you for owner's equity? Apply REID, 406, 524 S. Spring.

FOR EXCHANGE — 2 ACRES, 7-ROOM HOUSE, $4000; mortgage $1500. Manhattan Beach address, R.F.D. No. 1, REDONDO, CAL., Box 182.

FOR EXCHANGE—CORONA, 10 ACRES FINE LEVEL land, close to business center, $8500. Want house and lot same value. J. C. NICHOLS, 724 Central Bldg. F2297; Main 5192.

FOR EXCHANGE—TWO LOTS IN ALTADENA, mortgage $1000, equity $1000, for automobile. 1042 SOUTH LOS ANGELES ST., F3238.

FOR EXCHANGE—WANT BUNGALOW TO $3500 for 4 acres with water, 21 Monta, same value. 205 UNION OIL BLDG. 13540.

FOR EXCHANGE—$12,000, 20 ACRES IMPROVED, Downey way. Want large lot Main to Central or residence west. MILLER, 527 Bixel. 53409.

FOR EXCHANGE—5 ACRES FINE LAND, VAN Nuys, want clear bungalow, about $3000. S.W. Address B, box 494, TIMES BRANCH OFFICE.

FOR EXCHANGE—
Beach Property.

FOR EXCHANGE—EXCLUSIVE BLUFF PROPERTY, $65,000, extending to Pacific Ocean, present rental value $75 per month. Elegant corner for bungalow court, $15,000; will take outside property for half. Same steel lot, one block west from this held at $17,000, vacant. WHITEMORE, 11 Locust ave., Long Beach.

FOR EXCHANGE — CORNER LARGE LOT, IMproved with two modern bungalows, one 5 rooms, one 6 rooms, and furnished with good furniture; well located in Ocean Park; price $6500; mortgage $2000. Want clear Long Beach property.

AMBROSE L. HAMMELL COMPANY,
629 Story Bldg. Main 8567.

FOR EXCHANGE—MODERN 12-ROOM RESIDENCE, furnished, including piano, two baths, furnace, large lot, fruit and flowers, magnificent location, close to Venice, price $12,000; clear; want city or foothills to $8000.

LESLIE R. BIGGINS CO.,
Bdwy. 7458. 501 Union Oil Bldg. A1458.

FOR EXCHANGE—MY NEW SEVEN-ROOM COLONial home, elegantly furnished, fine lawn and garage. Highest location in Ocean Park. Would consider Al tract deed in part or full payment. Address F, box 417, TIMES BRANCH OFFICE.

FOR EXCHANGE—OCEAN PARK; 6-ROOM WELL built residence on BREEZE ave., between trolley and beach; rent averages $40 month by year. Well furnished; $7500. Take city or suburban property part payment. Owner, JAMES MENZIES, 282 Byrne Bldg., 3rd and Broadway.

FOR EXCHANGE—
Country Property.

FOR EXCHANGE—FOR 3-TO 5 ACRES WITHIN 30 miles of Los Angeles; $1000 equity 6-room modern house, lot 50x150, paved st., 3 blks. car line, $800; to reach land by auto. Address KO, box 144, TIMES OFFICE.

FOR EXCHANGE—

$35,000—Splendidly improved walnut grove of 24 acres, best Whittier district. Want good city to $25,000.

$40000—Fine 40-acre ranch, Artesia. Equipped for chickens. Want home city. P. L. DARLING, 508 Story Bldg.

FOR EXCHANGE—

Dandy 30-acre on boulevard, house, barn and pumping plant, with cement pipes for irrigation. Family orchard. Price $14,000. Mortgage $4000. Trade for Los Angeles flats or income.

R. A. PLATT, 323 Hill st.
10665. 735 South Hill street. Main 2226.

FOR EXCHANGE—OR SALE—TEN ACRES OF 5 of best varieties of peaches, full bearing, sandy loam soil, just the place for poultry or bungalows. Elevation 2000 feet. Irrigation and domestic water, near good school and town. Death of owner reason for selling. For particulars call BOYLE 214.

FOR EXCHANGE—

Full-bearing walnut grove, containing 16 acres, located San Gabriel Valley. Price $20,000, mortgage $6000, 7 per cent. Owner wants flat, semi-business block, but submit. CHAS. GLOVER, 604 Wright & Callender Bldg.

FOR EXCHANGE—2½ ACRES JUST EAST OF MAIN street, boulevard at Rosecrans ave., improved with buildings, water, gas. Price $4500, mortgage $2000. Want city of less value. CHAS. GLOVER, 604 Wright & Callender Bldg.

FOR EXCHANGE—14 ACRES SAN LUIS OBISPO county, 1½ acres in alfalfa, improved with everything, fine running water, want bungalow, if interested will mail description, price $5000. CASTLETT, 221 S. Figueroa.

FOR EXCHANGE—100 ACRES IN BEST TULARE district. Price $15,000. Submit local trade to $18,000. HARRY CHASE or L. E. BERKEY, 1st Mortgage Realty, National Bank Bldg., Sixth and Spring. 63502. Main 3302.

FOR EXCHANGE—WANT LOTS OR APARTMENTS Los Angeles, or marketable farm land, South-ern California, for 80 acres alfalfa, near Fresno 4-room house. Valued $16,000. Owner can deal direct with owner. EMIL FIRTH, 346 Broadway. 60107. Main 2543.

FOR EXCHANGE—40 ACRES IN TOWN OF ELSInore, all level, all alfalfa, truck or fruit land. Fenced and cross-fenced price $8000; mortgage $2000; want clear vacant, trust deeds or city income. A. L. COLE, 1008 Union Oil Bldg.

FOR EXCHANGE—75 ACRES HIGHLY IMPROVED alfalfa ranch, Chino, alfalfa now ready to cut. 2 sets buildings, price $40,000; want city. JONES, 517 Story Bldg.

FOR EXCHANGE—20 ACRES NEAR HEMET, SAN Jacinto, level land, water piped, 5-room modern house, healthful climate, all fruit and alfalfa, $7000, clear, part exchange. O. PARK SMITH, Hemet.

FOR EXCHANGE—WANTED—A RANCH FOR A home in Pasadena on corner. Several farms for eastern.

PATTERN LAND AND EXCHANGE CO.,
F2345. Bdwy. 1272. 1118 Marsh-Strong Bldg.

FOR EXCHANGE?—$50,000, CLEAR; 450-ACRE mountain stock ranch near Los Angeles; want city property, same value or less. BENNER, 305 Union Oil Bldg. A3540.

FOR EXCHANGE—NEAR PUENTE, 10 ACRES, 3 in apricots, balance vacant, good soil; no buildings, $5000; mortgage $1500; want city lots or bungalow with small mortgage. MR. KERR, 709 Hollingsworth Bldg.

FOR EXCHANGE—320 ACRES FINE GRAIN LAND, 5 miles from Grainfield, Hoxie County, Kansas, on U. P. R.R., near county seat, clear, $20 per acre, want acreage or city residence. FRANK D. TATUM & CO., 520 Title Ins. Bldg. Main 176; F2135.

FOR EXCHANGE—MY FULLY IMPROVED FIRST-class 10-acre orchard, in ex., near Fillmore, $9000; want good alfalfa land or dairy farm to $5000; balance mortgage. Address for ten days, owner, box 822, TIMES BRANCH OFFICE.

FOR EXCHANGE—MY RANCH OF 160 ACRES, LOcated within 60 miles of Los Angeles, Partly improved. Price $16,000. Mortgage $3750. Equity $12,250. Will exchange for local or eastern. Address P, box 313, TIMES BRANCH OFFICE.

FOR EXCHANGE—I OWN 5 ACRES IN SANTA Ana, 5 acres of which are in 14-year-old walnuts. Price $7500. Mortgage $2300. Equity $5200. Will exchange for clear lot or acreage in Los Angeles, or beach property. Address P8, box 307, TIMES BRANCH OFFICE.

FOR EXCHANGE—1200 ACRES FINE RICH LEVEL land at $60 per acre, free and clear; close to Los Angeles. Price $72,000. Want good income to $100,000 for a quick deal. H. C. SEYMOUR, HARRY H. CULVER CO., 202 Hollingsworth Bldg.

FOR EXCHANGE—FINE LITTLE RANCH, 15 acres, 3 house, water fruit, etc. $4000. Want bungalow to same value. EDDIE, 417 Laughlin Bldg. Broadway 7985, A4044.

FOR EXCHANGE—160-ACRE TULARE COUNTY, good alfalfa land, $4100, 2 years, 8 per cent. Want orange, walnut or lemon. Address R, box 504, TIMES BRANCH OFFICE.

FOR EXCHANGE—$8000, 80 ACRES OF CHOICE San Joaquin Valley land. Well located, worth the price, mortgage only $2000, long time. Want city lots, or house. W. J. BRYANT, 301 Pay Bldg.

FOR EXCHANGE—FIVE ACRES AT REDLANDS and clear beach lot for bungalow. Prefer east of Main street. J. W. PARTEN, 417 Black Bldg. A2806 or Broadway 8213.

FOR EXCHANGE—80 ACRES, ALFALFA LAND, plenty of water, $150 per acre. Want Los Angeles residence. J. M. PLATT, 323 Hill st., 10665.

FOR EXCHANGE—80, 40, 20-ACRE IMPROVED Coachella Valley ranches for city property.

COWMAN, with CAMPBELL-RENTLEY COMPANY, 820 Story Bldg. 06031; Main 7468.

FOR EXCHANGE—25 ACRES AT STANTON, WITH new pumping plant, fine soil, good subdivision location, $15,000; want city same or less value. Call OWNER, West 6540. 20663.

FOR EXCHANGE—20 ACRES NEAR MERCED, BEST soil, highly improved, alfalfa, barley, 5-room house, implements, stock, $7500; want about 5 acres here, all or part. E. FLORCKEN, 1101 Van Nuys Bldg.

FOR EXCHANGE—MY HOME PLACE, A FIRST class producing walnut grove, 15 miles from city. Value $30,000; mortgage $10,000. Want city to $25,000 or clear eastern or northern. C. R. JOHN, 2003 Central Ave., Alameda.

FOR EXCHANGE—CLEAR, GOOD 540 TEXAS PANhandle, want California clear or desirable equity $20,000 to $30,000. Owner, address A, box 186, TIMES OFFICE.

FOR EXCHANGE—150 ACRES, $4000 PUMPING plant, 40 acres improved, water abundance, $15,000 clear. Want residence for part or all. T. A. RYLE, 446 Bradbury Bldg.

FOR EXCHANGE—TYHACHEPI BANNER APPLE and pear section. Choice land. Some in young bearing. $30,000. Want semi-business or apartments to about $50,000. FRANK L. FRARY, 228 Van Nuys Bldg. A3059.

FOR EXCHANGE—HIGHLY IMPROVED 16-ACRE ranch, Riverside, fruit and alfalfa, modern improvements; price $15,000; mortgage $5000. Submit good Los Angeles to same value. Prefer industrial property. NYE & KNIGHT COMPANY, Riverside.

FOR EXCHANGE—$16,000, CLEAR: FINE SECTION land, Antelope Valley, near Mojave; fine soil; want city, same value. BENNER, 305 Union Oil Bldg. A3540.

FOR EXCHANGE—160 ACRES GOOD LEVEL GRAIN or general farming land, near Riverside; water shallow depth; price $40 per acre. WHIPPLE, 1015 Marsh-Strong Bldg.

FOR EXCHANGE—10 ACRES BALDWIN PARK, 7-room modern house, only $7000; mortgage $3000. Want flats or anything good. MRS. M. HOOVER, 938 Security Bldg.

FOR EXCHANGE—320 ACRES DATE LAND, SNAP at $55 per acre; want Los Angeles. FUNCHEON & RHODES, 422 Washington Building.

FOR EXCHANGE — 5½-ACRE RANCH, SET TO small fruit; one mile west of Ontario, Cal.; want city residence to $3200. Will assume. Phone south 60000. Address Z, box 211, TIMES OFFICE.

FOR EXCHANGE—$45,000, CLEAR; IMPERIAL VALley ranch; want city income property; will assume. BENNER, 305 Union Oil Bldg. A3540.

FOR EXCHANGE—
Country Property.

FOR EXCHANGE—

240-ACRE STOCK AND DAIRY RANCH.

240 acres located in Tulare county, and one of the best features about this ranch is that it has free ditch water, abundance of water, in case of necessity it has a good pumping plant but did not have to use it once last year, 50 acres in alfalfa, all can be plowed, all fenced and crossfenced, good 8-room house, small barn, brick tank house and store room, about 2 acres eucalyptus grove, water did not cost one cent last year. Price $24,000, mortgage $10000, 7 per cent. Exchange for walnut grove or part city property, $5000, long time on balance.

Exchange for Alfalfa or Stock Ranch.

Up-to-date 5-story brick, stores below and apartments above, property located at Venice. The best beach town on the Coast. Price $40,000, mortgage $12,000. Bank loan, income $210 per month and one store to rent for $50.

Exchange for Los Angeles or Beach.

460 acres located near Waukena, 100 acres in alfalfa, balance grain, except 30 acres in pasture, one 8-room 2-story residence, modern except gas, 2 California houses, 2 barns, silo, hog and chicken pens, 9 miles of barbed wire fence, 2 fine pumping plant, one 15 and one 30 H. P. They furnish 900 inches of water. Family orchard, 600 oak trees, price $200 per acre, mortgage $50,000, 5 years, 7 per cent. This is an extra fine ranch. Owner will exchange.

Exchange for Stock Ranch or Alfalfa Ranch Will consider California, Arizona or New Mexico.

Close-in income property, 12 flats Lot 65x147x 65. Facing on three streets. Only 10 minutes from City Hall and Hall of Records, price $65,000, mortgage $20,000, 6 per cent. You can get a good deal from owner as he is a rancher. Will assume. Close-in Long Beach Property. Exchange for Ranch.

Nearly new 46 rooms, apartment-house, reinforced concrete. All newly furnished and all apartments rented. Owners are running the house but want to get back to the ranch. Income $500 per month. Lot 50x150.

Same Owner.

Has the property next to it consisting of lot 50x150, improvements. Two stores, flats above and three 4-room bungalows. This is good property. Price $65,000. Mtg. $7000, 7 per cent. Owner will trade one or both pieces of property.

If you have some good clear eastern we can match it.

REISS & HEDGCOCK,
919 South Hill, L. A.

FOR EXCHANGE—

BY OWNER.

DAIRY RANCH, LIVE STOCK, $60,000.

160 acres near Modesto, under Irrigation Ditch. 80 acres in sweet alfalfa, 12 acres full bearing almonds, family orchard, balance in wheat. Also finest bean land. House, dairy barn 100 stanchions, barn for 100 horses, and 2000 tons hay, windmill, garage, chicken houses,

Realty Liners.

FOR EXCHANGE—
Country Property.

FOR EXCHANGE—ACREAGE, 160 TO 4000 ACRES Canadian land for income property. Los Angeles and vicinity, 270 acres, Buchanan county, Iowa, 5 miles from Manchester, 1¼ miles from Masonville, all under cultivation, will exchange for income or clear... 807 BAKER-DETWILER BLDG.

FOR EXCHANGE—WANTED—SOUTHERN CALIFORnia property, improved or unimproved, for my fertile fruit and farm land, 10 to 50 acres, in protected cove, Fresno county's foothill district, near Dinuba; Reedley and Orosi; cheap water in abundance, good roads and school, lots of neighbors, convenient to fine hunting and fishing. Write C. RACRAL, 1238 Ballevue avenue, Los Angeles.

FOR EXCHANGE — 40 ACRES FINE ALFALFA land, mile from station, Kern county. Cash value $4000. Want Los Angeles or richhill. LESLIE R. HIGGINS CO., Bdwy. 7458. 501 Union Oil Bldg. A1468.

FOR EXCHANGE—
I have 320 acres level land now in crop, 1½ hours' ride east of Los Angeles. Price $40,000, clear, which I want to exchange for Los Angeles property. R. R. ROBERTSON, with THOMAS D. CAMPBELL & CO., 200 Washington Bldg., 3rd and Spring sts.

FOR EXCHANGE—
For a $6000 to $8000 dairy ranch, not too far from Los Angeles. We offer $5000 clear house and will assume... R. C. MITCHELL CO., Bdwy. 978. 614 Trust and Savings Bldg. 60617.

FOR EXCHANGE—1600 ACRES ANTELOPE VALley, lacking 5 miles railroad; will assume $12,000 land grant land. Price $30,000. Mortgage $12,000, 6 per cent. Want business or residence in East. Owner, WRIGHT-CALLENDER-ANDREWS CO., 10745; Main 8040. 403 S. Hill street.

FOR EXCHANGE—I DEAL IN STOCK AND DAIRY ranches. Do you want one? I can exchange anything priced right in California. Send description of what and all you have for city and suburban, that what you want. I have it. D. L. THOMAS, 321 Union Oil Bldg. F6042.

FOR EXCHANGE—HIGH-CLASS ORANGE GROVE on sale or for clear 20 acres bearing. A big producer bearing of excellent care. $100,000; mortgage $22,500. Want clear California or eastern improved. HARRY CHASE or L. P. BERGER, 1501 Mechanics' National Bank Bldg., Sixth and Spring.

FOR EXCHANGE—160 ACRES CHOICE ORANGE and olive land near Exeter, Cal., adjoining beautiful Lemoncrest orchards. Price $150 an acre, will exchange all or part for good stock of city goods, groceries or hardware, in Los Angeles or country town. Give full particulars in reply. OWNER, 1825 Taft avenue, Hollywood.

FOR EXCHANGE—120 ACRES, CHINO DISTRICT, in beets and 2-year stand alfalfa. Price ($40,000; mortgage $15,000 due and 5% years. Possession March 1. HART CHASE or L. P. BERGER, 1501 Mechanics' National Bank Bldg., Sixth and Spring. Main 8502. A2936.

FOR EXCHANGE — 22 ACRES NAVELS, FULL bearing, 4 years old. Price $12,000. Want good Southern California property. $45,000 Will consider clear eastern to $27,500. HARRY CHASE or L. P. BERGER, 1501 Mechanics' National Bank Bldg., Sixth and Spring. A3301. Main 8502.

FOR EXCHANGE—ALFALFA, DAIRY, HOG RANCH. Fifteen cows, close to town. 40 acres, fenced stand under ditch, good buildings. Price $12,000. Want city property or unimproved land. C. F. TODD, 742 Market st., San Francisco.

FOR EXCHANGE—30 ACRES, $800 AND CLEAR, all fruit, near Riverside; $1000 and clear, buildings, etc. Northern California, any make from town. Want Southern California to some extent. ROBERTSON & CO., 404 Byrne Bldg.

FOR EXCHANGE—10 ACRES NEAR GARDENA, value $10,000; want house, well located, to $7000. EDWARDS & WILDEY COMPANY, Main 9307. 515 Black Bldg. 4th & Hill. 10767.

FOR EXCHANGE—17 ACRES ON THE SANTA ANA car line, 25 miles out with water, $4500; mortgage $2500. Want residence here. Call OWNER, West 6449. 20902.

FOR EXCHANGE—80 ACRES AT LITTLE ROCK, Valley $7500, clear, in Antelope, part timber, well water stock, worth about $5 an acre, a great value and need. Want city property to make value. EDWARDS & WILDEY COMPANY, Main 9307. 515 Black Bldg. 4th & Hill. 10767.

FOR EXCHANGE—10-ACRE NAVEL ORCHARD, Riverside. Cheap water. $15,000. Mortgage $2500. Want Los Angeles. BERNARD VOLLMER, 1200 Wall and Jennings Bldg.

FOR EXCHANGE—20-ACRE NAVEL GROVE, GREAT bearer, only one tree between it and parent tree; 6 miles So. L. Want farm in eastern half of Rancho Vy. $4,000 clear. Price $6,000. Agents or owners. 104 N. WALNUT ST., Riverside.

FOR EXCHANGE—400 ACRES PERRIS VALLEY, 160 alfalfa, balance barley. Fine improvements, houses, barns, pumping plant, abundance of water, tools, etc. Want income or merchandise to $150,000. JOHN FRICK.

FOR EXCHANGE—A 1280-ACRE OREGON RANCH, valued at $25,000, for Southern California home. Los Angeles. Will assume. 1833 GOWER ST. 570852, Hollywood 202.

FOR EXCHANGE—IF YOU WANT SMALL RANCHES, improved or unimproved, near Los Angeles, or any property or exchange, see MARSHALL & HAUG, 301 Union Oil Bldg.

FOR EXCHANGE—WANT TEXAS, MEXICO OR Arizona land for 220 acres near Salida City, Fresno county. Price $20,000. Want income. Will assume same or more. 1058 CITIZENS' NATIONAL BANK BLDG.

FOR EXCHANGE—IMPROVED ACREAGE IN THE San Joaquin Valley for Los Angeles residence. Exchange direct delivered. CHARLES F. RICHARDS, 1744 Albion. B1149.

FOR EXCHANGE—$25,000, CLEAR RANCH, NEAR Perris, 125 acres, 30 in apples, balance grain; 2 wells and house. Want Pasadena or Hollywood city up to $20,000. Address owner, 72, box 800, TIMES BRANCH OFFICE.

FOR EXCHANGE—KERN COUNTY PROPERTY, 40 acres, improved, $6000; 10 acres, improved, $12,000. BAMFORD & TAYLOR, 729 E. Eighth.

FOR EXCHANGE—80 ACRES ALFALFA AT CHINO, fully equipped; want city property; will assume on income. Owner, PHONE 508693.

FOR EXCHANGE—20 ACRES HUNTINGTON BEACH on highway, fine improvements, and leased $500 per year. Want clear city to. $7000. M. A. JOHNSON, Route 1, box 841, City.

FOR EXCHANGE—
20 acres of alfalfa land clear, mile from good town. Want bungalow. Phone F5281. OWNER.

FOR EXCHANGE—FINE VINEYARD OF 107 ACRES, one-half table, one-half wine grapes. What have you? See GILLIN, 223 Story Bldg. F5902.

FOR EXCHANGE — RELINQUISHMENT OF 160 acres for equity in city property. GILLIN, 223 Story Bldg. F5902. Broadway 1258.

FOR EXCHANGE—ANAHEIM, 18 ACRES WALNUTS and young Valencias, $18,000. Rate $6000 equity. What have you? MOREY, 708 Delta Bldg., 1882.

FOR EXCHANGE—$12,500, CLEAR; 18 ACRES AT Workman Station, Downey district; want orange grove; will assume. RENNER, 816 Union Oil Bldg.

FOR EXCHANGE—135 ACRES, ALMOND LAND, Paso Robles, $50 per acre; $1000 mortgage, 6 per cent. Want clear bungalow or lots or both. Owner, A. L. POLK, 512 First.

FOR EXCHANGE—PARTLY IMPROVED FOOTHILL ranch, with water, 16 acres, equity $3000. Take good auto for part. Address 2, box 208, TIMES OFFICE.

FOR EXCHANGE—SAN JOAQUIN AND IMPERIAL ranches, below the market price. Want L. A. property to $20,000 from owners. Appraisers. 1019 VAN NUYS BLDG.

FOR EXCHANGE—NICE LARGE LOTS IN LANcaster, for horse and buggy. Phone Vermont 26 or write 8951 MONETA AVE.

FOR EXCHANGE—ACREAGE, WANT ACRE CLOSE in for house in Hollywood. 807 BAKER-DETWILER BLDG.

FOR EXCHANGE—VERY HIGHLY IMPROVED AND paying fruit ranch. Fine house; price $40,000. Want Los Angeles or beach. WILL C. PRATHER, 434 Consolidated Realty Bldg.

FOR EXCHANGE—VERY CHOICE LEMON LAND with plenty water, value $4500. CLEAR for house or lots in city. Might assume some. Address B, box 200, TIMES BRANCH OFFICE.

FOR EXCHANGE—FOR INCOME.
125 acre citrus property, San Joaquin Valley, $125,000. Take income to $150,000. LA DUE, 429 Central Bldg.

FOR EXCHANGE—80 ACRES NEAR HEMET, PART in crop, good land, $65 per acre. Mortgage $1000, 3 years. Will take good equity in small house or suburban lot. TRUST AND SAVINGS BLDG.

FOR EXCHANGE—31 ACRES IMPROVED, HOUSE, barn, 200 chickens, $250 cash. Want city to $4500. BLANEY, 14600, Main 8294.

FOR EXCHANGE—$5000 TO $15,000, CLEAR income property. Southern California. McKEE, 1108 Van Nuys Bldg.

FOR EXCHANGE—50 ACRES AT LANKERSHIM, 15 acres fine soil, balance poor. Price $8500, clear. Want bungalow, same value, or part. See us at once. STEVENSON & TOY, 406 South Hill. P17764.

FOR EXCHANGE—EIGHT-ROOM, $8000 HOUSE and $5000 cash, for A1 coast county farm. Address BOX 580, TIMES OFFICE, Pasadena.

FOR EXCHANGE—WANT EAST SIDE PROPERTY. Have 10 acres near Artesia, value $6000. Mortgage $2000. What have you? L. DAVIS, 122 South Avenue 18.

FOR EXCHANGE—$15,000, EIGHT ACRES, GARdena, highly improved, near car, half alfalfa, half fruit, extensively sprinkled, income $1440. Want apartments. Consider bungalows. Address S box 88, TIMES OFFICE.

FOR EXCHANGE—$6000, FIVE ACRES CLOSE IN, buildings, unmixed land, alfalfa, fruit, garden, lemons, wagon, implements. Want city. $2500. Address S, box 89, TIMES OFFICE.

FOR EXCHANGE—$450,000, 1150 ACRES, FINE for country subdivision. Want city here or East. BEN WHITE, 204 Bryson Block.

FOR EXCHANGE—18 ACRES IMPROVED LAND in Mendocino county, value $1800, incumbrance $750 for clear Los Angeles, or suburban. 1154 EAST FIRST.

FOR EXCHANGE—3 ACRES HALF MILE SAN FERnando, town, on 14th street, 2 1-4 acres lemons, for a 6-room bungalow. 402 NORTH HOOVER.

FOR EXCHANGE—$75,000, CLEAR COUNTRY AND cash for city income and assume to $50,000. Owner, P. BOOTHE, 807 Haas. 10077.

FOR EXCHANGE—2¼ ACRES AT P. O. BOX 445, Sunset blvd., one mile south of Michillinda. Want house $3000 to $4000. L. N. WHITE, San Gabriel, Cal. Route 1, box 445.

FOR EXCHANGE—OR SALE—IMPROVED RELINquishment for clear property. STALLINGS, 743 S. Flower.

FOR EXCHANGE—ONTARIO INCOME, $12,000; mortgage $5000. Prefer clear for equity. MILLER, 627 Bissel. 63400.

FOR EXCHANGE—
Country Property.

FOR EXCHANGE—
1020 acres rolling land, Escondido, San Diego County. About 200 acres now in cultivation, a large portion being especially adapted to beans. Price $60,000, mortgage $18,500. Will consider anything on which some cash can be raised or will assume larger amount on income. Will give a good deal to some live one.
OWNER, JOE TOPLITSKY, Broadway 8.

FOR EXCHANGE—
180 acres fine pear land. 40 acres in pears. Cash price $50,000, mortgage $5000. I want an apartment-house in Los Angeles to $50,000. R. R. ROBERTSON, with THOMAS D. CAMPBELL & CO., 200 Washington Bldg., 3rd and spring sts.

FOR EXCHANGE—
10-ACRE WALNUT GROVE.
Well located in San Gabriel Valley. Schnell trees, 11 years old; abundance of irrigation water; house, barn, windmill, fruit, etc. Price $10,000. Want basis from $4000 to $7000.
EDWARDS & WILDEY COMPANY,
10767. 515 Black Bldg., 4th and Hill. Main 9307.

FOR EXCHANGE—$1 ACRES CLEAR SAN JOAquin Valley, at edge of good town and facing on State highway; guaranteed absolutely without a defect; price $7500. Want Los Angeles.
HARVE WILSON,
60135. 804 Van Nuys Bldg. Bdwy. 6442.

FOR EXCHANGE—
10 acres, 10-year-old walnut grove, $12,000, clear. Want bungalow to $3500, and mortgage back for the balance.
7 acres, 12-year-old navel oranges, mortgage $2500. Want city up to $8000, for equity. See FORMAN, 310 Van Nuys Bldg., 60116, Broadway 1190.

FOR EXCHANGE — 48.8 ACRES CLEAR. PRICE $12,500; 40 acres in alfalfa, balance in barley, fenced and cross-fenced, light, good house, $3000 worth of live stock and implements. Will consider good close-in city property. Prefer good mortgage paid up. Owner will assume. C. M. REDMOND, 606 Story Bldg. Bdwy. 4421.

FOR EXCHANGE—FERRIS-HEMET VALLEY.
Have mortgage of $6000, coming due May 1, and will trade or sell $6000 equity at big sacrifice; no time to save anywhere; right on boulevard. Address R, box 482, TIMES BRANCH OFFICE.

FOR EXCHANGE—$40 PER ACRE, 90 ACRES ALfalfa, fruit and sugar beet land, 40 acres fenced. Two artesian wells, small house and stable. Mortgage $1800. Would like beach property for $4000 equity.
A. J. BUTLEDGE & SONS,
Lancaster, Cal.

FOR EXCHANGE—30 ACRES, 170 MILES NORTH, improved, fine house, barn. Will trade for alfalfa, chicken houses and general. Trade for house in the southwest. Los Angeles, clear for clear. Will assume. Price $30,000. See MR. McCROSKIN, with JAS. R. KIDD COMPANY, 230 Security Bldg.

FOR EXCHANGE—HIGHLY IMPROVED 15-ACRE ranch, Riverside, 5 acres alfalfa, 5 acres truck, 5 acres orange. Fully water stocked, good improvements. Central to car line. Price $12,000, mortgage $5000 due 5 years. Consider clear Los Angeles to some value only. NYE & KNIGHT COMPANY, Riverside.

FOR EXCHANGE—$40,000 IMPERIAL VALLEY land, alfalfa, cotton, grain, etc., or ranch. Income. Good equity, mortgage $10,000. Want part clear, part mortgaged, grove or apartment house, or what? No reasonable offer refused. Address owner, 1022 SAN MARINO ST.

FOR EXCHANGE—WANT LOS ANGELES INCOME. For full-bearing walnut and Valencia orange grove at Fullerton, Orange county. Submit up to $100,000.
DON M. DEVENDORF,
866 I. N. Van Nuys Bldg.

FOR EXCHANGE—WANT RESIDENCE, FLATS OR lots for $6500 alfalfa ranch, 20 acres, new house, large barn, windmill, tank, under Modesto Irrigation Ditch. Near Modesto City limits. Consider Los Angeles to $8000. OWNER, 1038 CITIZENS' NATIONAL BANK BLDG.

FOR EXCHANGE—20 ACRE, 7-YEAR-OLD BUDDED walnuts, Riverside, good buildings, fenced, stand under ditch, good buildings. Price $22,000. Mortgage $8000, 7 years at 6 per cent. Want house, MR. CALNAN, 410 Van Nuys Bldg. F2734. M. 5546.

FOR EXCHANGE—320 ACRES CHOICE LAND, TUlare county, in alfalfa and grain; water conditions good; $100 per acre; will exchange clear for clear, income or stock. Address F, box 203, TIMES BRANCH OFFICE.

FOR EXCHANGE—70 ACRE BARGAIN, $14,000.
Lots of hens, chickens, team, 20 dairy stock; fine buildings, shade, fruit, very cheap water. Consider bungalow, part, or good income flat same value. 14 DUE 429 Central Bldg. 63069.

FOR EXCHANGE — BY OWNER, 120 ACRES IN Turlock irrigation district. 80 acres in alfalfa, 10 acres orchard trees. Want Los Angeles flats or Central West farm up to $15,000. Address BOX 187, ROUTE "D," Modesto, Calif.

FOR EXCHANGE—
160 acres near Chino, 45 acres good stand alfalfa, balance pumping plant, two sets of chicken houses. Price $250 per acre. Will trade 40 or 80 of this for good house, flats or apartments. Mortgage $9000 or each 40 acres, 6 per cent., 5 years.
E. M. WHITE,
10695. 733 South Hill street. Main 2296.

FOR EXCHANGE—STOCK RANCHES, 640 ACRES, $20 acre; vast income. 900 acres want good residence. 2200 acres including 1000 sheep, $1 acre part exchange. 10 acres San Gabriel Valley, $4500; part exchange. 160 acres Anaheim, $450 acre; want bungalow or clear vacant lots. Usual courtesy to agents.
A. C. ARNOLD, Van Nuys Bldg. 57700.

FOR EXCHANGE—DO YOU WANT A FINE HOME in Redlands? 5 acres, 2-story, 11-room house and basement, sleeping porches, furnace, city water, electric lights, sewer, etc. Garage and chicken house. Price $15,000. Want residence or part of Los Angeles. H. O. GARDNER, Redlands, Cal.

FOR EXCHANGE—INCOME BUSINESS PROPERTY. Want small ranch, walnut grove or dairy to $20,000 or $25,000. Address OWNER, Z, box 228, T. O., Broker protected.

FOR EXCHANGE—CLEAR LAND FOR RESIDENCE West of Hollywood, to $16,000 clear. PRESTON, 617 A. Hill st.

FOR EXCHANGE—160 ACRES FINE LEVEL LAND, Tulare county, half-mile from railroad town, first-class for dairy and hogs, $100 per acre clear. Owner. Address 2, box 208, TIMES OFFICE.

FOR EXCHANGE — FINE IMPROVED 50-ACRE ranch for clear L. A. house or income property; $7000; owner. Address 2, box 210, TIMES OFFICE.

FOR EXCHANGE—80 ACRES IMPROVED IN IMperial Valley at $2000 below value. Is only one mile from town. J. L. WILSON, 407 N. Normandie.

FOR EXCHANGE—120-ACRE HOMESTEAD FOR late model 5-passenger car. W. G. BISHOP, 3533 E. Sixth.

FOR EXCHANGE—
Real Estate Miscellaneous.

FOR EXCHANGE—GOOD PROPERTY. INVESTIgate and see.
$10,000 clear stock ranch, 600 acres. Want suburban.
$25,000—627 acres Orange county. Want apartment.
$8000, clear, 160 acres, Kern county. Want city.
$1500, clear, 2 good lots for bungalow, $3000. FRANKLIN, 600 Pay Bldg. 15227.

FOR EXCHANGE — EIGHT-ROOM BEAUTIFUL home West Adams Heights, paved street, lot 50x150, thoroughly modern, furniture and furnishings included, china, silverware and about $2500 of beautiful paintings. Price $15,000. This is part exchange, part owner. Owner has lady desires to residence Long Beach that can be utilized for renting rooms or else small rooming house. Do not care to have it exceed value of $10,000 or $12,000.
K. LUNDEEN COMPANY.
Second floor Central Bldg., Sixth and Main sts.

FOR EXCHANGE—$12,500 CLEAR. THREE-STORY frame hotel building, 17 rooms, three baths, furnace, splendidly built for rooming or boarding house, in splendid renting district. Lot 65x120, worth about $5000, house cost over $8500 to build. Located on West 28th between University of Southern California and Manual Arts High. Will exchange for eastern city improved property or California ranch of same value or less. OWNER, 1035 National Bldg.

FOR EXCHANGE—$3500, MORTGAGE $1450, 10 acres near station Placentia; deep water; also 8-room furnished cottage. East 5th st., rented; large lot; price $2500, mortgage $1000; both properties for house here to $6500. FRANKLIN, 600 Pay Bldg. 15227.

FOR EXCHANGE—WANT REAL ESTATE.
BILLIARD PARLOR, BOWLING ALLEYS and cigar stand, 16 tables, 5 alleys. Spring st. location; clearing $400 a month; will accept clear real estate or will assume on income. Address B, box 100, TIMES OFFICE.

FOR EXCHANGE — YOUR REAL ESTATE FOR something you want and can use. "We can do it."
NATIONAL REAL ESTATE EXCHANGE,
W. W. ARNOLD, Mgr., 341 S. Hill. A5109.

FOR EXCHANGE—SAN DIEGO, CLEAR, CITY OR country property, for Los Angeles, Central California, Northern California, Oregon, Washington or eastern. Will assume. Apartments, HAMILTON COM. PANY, Watts Bldg., San Diego.

FOR EXCHANGE—FOOTHILL AND VALLEY ACRE tracts, near Los Angeles; also city lots; for your hard-to-carry equities, in bungalows, rooming and apartment houses, or what? SEVIER, 306 Merchants' Trust Bldg.

FOR EXCHANGE—WANT CORNER LOTS NEAR Grand and 40th. Have acres and apartment-house equity. Address R, box 579, TIMES BRANCH OFFICE.

FOR EXCHANGE—EQUITY IN TWO FINE ALHAMbra lots, 124x206 feet; street work all paid. Want 6 or 7-room bungalow; must be good location. OWNER, 203 LANKERSHIM BLDG. F5068.

FOR EXCHANGE—BIGGEST ACREAGE BARGAIN.
$2000 cash and $8000 worth of clear lots buys $25,000 equity in 160 cultivated acres at Fillmore, about 60 miles from city. OWNER, 57697.

FOR EXCHANGE—A HOME AND INCOME, FIVE houses, Long Beach, $12,000. Submit to $10,000. McKEE, 1108 Van Nuys Bldg.

FOR EXCHANGE—$75,000 CHOICE INCOME property at Colorado Springs, Colo., all clear and will exchange for Los Angeles and assume. 902 HIBERNIAN BLDG.

FOR EXCHANGE—$50,000 TO $100,000 FOR equal value in New York City or vicinity. BEYNOLDS, 1015 Washington Bldg. Main 174; 60535.

FOR EXCHANGE—A BEAUTIFUL MODERN HOME in Riverside, fine location. Want Los Angeles, clear for clear. B. F. LINDSEY, Riverside.

WANTED — GROCERY STORE. WILL TRADE cottage for it; will give a splendid deal. BEAVER, Main 8273. Home 60827.

FOR EXCHANGE — GOOD CONTRACT, PAYABLE $25 monthly, $1725; will take any good property and $600 cash. SHRIVER, 305 Union Oil Bldg. 13540.

FOR EXCHANGE—
Want City Income
Or Business Property.
Will consider land or stock ranch.
Want large tract with running water and some trees. Agriculture land along the coast.
$24,000—1000 acres clear, in the best agriculture district. Black loam soil; very good.
$20,000—Mortgage $20000 200 acres fine for fruit or stock ranch. Slight improvements, large springs of water. Located in Township 14, south and range 27, east, Fresno County.
$16,000—Mortgage $1100, 160 acres, 3¼ miles from Coeur 'd Aline. A small resort for the millionaire. This is a fine proposition. Land is in Northern Idaho, only 3 miles east of Spokane, Wash.
$12,000—640 acres fine land one half mile from Salt Lake Railroad, San Bernardino County. Get water at 20 feet. County road crosses the land.
$3000—Mortgage $900. 2 acres only four miles from Bishop, Inyo County. All cleared.
$1460—8 lots El Paso, Texas, size 50x150 each. All lay together.
$120000—Clear 6 lots at La Grand Beach, near water front.
$780 Equity in two fine lots on corner, in Oakland, every improvement in.
$500—One lot, 50x150, clear. San Diego. Will consider city income, in or near Los Angeles, both forms, San Diego, Los Angeles or Santa Ana. I am the owner of all above and can make quick deal.
Will consider furniture and lease if clear for part of these or have small lot, clear, or cheap land for any or all together. Owners want to go north, prefer Oregon, California or Nevada. Will consider Washington. Address owner, 1022 State of Mexico, MRS. PHELPS, F1217. 551 S. Grand ave. Broadway 4584.

FOR EXCHANGE—MAGNOLIA AVE., LOT 65x142, paved; want six-room bungalow to $5000.

Santa Ana lots, $6000, clear. Want Wilshire, 6 rooms, assume $3500.

Santa Ana lots, $20,000, clear. Want alfalfa land, same value.

Ten acres, La Crescenta, $10,000, fruit, buildings; want nice home, even trade.

Ten acres, Anaheim, Imp., stocked. 500 bens, $10,000. Want income, houses, lots.

Ten acres, Van Nuys, water, fruit, $8500, clear; want Northern California land or income.

Five acres, Hines, stock, Imp., water. $6500. Want houses, lots, income.

Seven acres, Artesia. Stock, buildings, $6500; want houses, lots or income.

Six rooms, $4500; want larger house, close in; valuable lot to $6000.

Twenty acres, Fresno, buildings, water, fruit, alfalfa. $9000. Want city.

Ten acres, Hemet, fruit, water, alfalfa, buildings, $7500; ten acres adjoining, $5000; both tens, $12,000. Want income, houses, lots.
J. J. GRIFFITH, Sole Agent.
F7601. 530 Investment Bldg. Main 1690.

FOR EXCHANGE—
$24,000, 320 acres San Joaquin Valley, 200 acres alfalfa, balance grain, fine improvements, fine location, nothing better. Want L. A. income.
$18,000, clear, Everett, Wash., consisting of lot 100x150, improved with brick building 75 by 70 with 2 modern flats above and 10-room modern house, on adjoining lot, the price includes a $400 stock of groceries. Location corner, in part city. Owner retiring and wants orange or walnut grove.
$9000, double flat building, modern, 2-story, good income and desirable location. Want home in west part city or small ranch.
$8000, clear, Ontario, 8-acre peach orchard, and fine chicken, poultry plant and nice improvements. Want L. A. home or small flats.
Want to purchase, place from 5 to 10 acres, suitable for chicken ranch, with house, in good location, parties have all cash.
CHARLES E. THOMSON, A4114. Broadway 4115. 1106 Story Bldg.

FOR EXCHANGE—
SPECIAL NOTICE PROPERTY OWNERS.
We not only keep you advised as to your taxes on assessment matters, but we look after taxes and county property, giving you a flat rate where you have more than one property, but we offer you over 12,000 acres in improved and unimproved property consisting of lots in every city in Los Angeles county including an abundance of acreage ranging from one to 160 acres. These properties are for sale on behalf of resident owners, living in all parts of the world whom we represent in tax and assessment matters. We are organized to take care of property for others, to exchange same for properties in cities and States in which these non-resident owners reside. For particulars call on or address
SOUTHERN CALIFORNIA TAX AGENCY, INC.
11th Floor Black Bldg.

FOR EXCHANGE— BY D. H. INGGLE CO.
P217. 627 Story Bldg.
$200,000—Wholesale property for lands.
$150,000—Apartment bldg. for lots or land.
$65,000—Apartment bldg. for income.
$65,000—Apartment bldg. for orange grove.
$50,000—Main st. box, lot for dwelling.
$50,000, Main st. box, lot for flats, income.
$25,000—Apartment bldg. for good lands.
$25,000—Pasadena dwelling for bungalows.
$18,000—Fresno ranch for apartment bldg.
$12,500—Improved close in for lots.
$10,000—Orange grove, improved for city.
$10,000—Idaho, fine 160 for city property.
$7500—Ten acres peaches, Ontario for lots.
$2000—Bungalow here for Mich. to $1000.
BIG LIST OF DWELLING HOUSES FOR EXCHANGE.

FOR EXCHANGE — TRADE IN YOUR CLEAR IN acreage for these fine properties? Lot on Olive st. hill, five minutes' walk from business center; architect plans, income-bringing, 2-story, 12-apartment, 6-room bungalow; stucco and tile; best construction for this space. Price $7000; equity $6000. Also a dandy five-room, brick cottage on corner, 23rd and Congress, additional income-bringing 4 flats, or 2 bungalows, facing Congress, price $8000, equity $3500. Also a fine lot on improved Vermont st., 50-foot frontage, for quick equity $560. What have you for my $6000 equities? Will talk business for clear acreage and some money might accept. H. FETTER, owner, 5404½ Spring.

FOR EXCHANGE—
$8500, Five acres San Diego, well improved. For home here.
$8500, Clear ten acres Anaheim way, half in walnuts. Want home here for half.
$25000, Five acres Alhambra, Lankershim way. Want home here same value.
$5000, Fine farm in Antelope Valley with water. Want home or Long Beach.
$8500, Clear 160 at Hinkley, well improved. Want property here to match.
$21,000, 10 in alfalfa, at Phoenix. Fine buildings. For property here, MR. SKINNER, 623 S. Spring st., Ground Floor. F2757.

FOR EXCHANGE—REAL SACRIFICES DIRECT from owners, two 50-ft. apartment houses furnished and unfurnished; $145,000 unfurnished; lease will sell furniture. All 4 blocks from Broadway. Income average 9 to 10 per cent, net. Three to one modern Los Angeles residences. Wilshire lot. All invite strictest investigation. EAST 608.

FOR EXCHANGE—PREFER IMPERIAL OR COAchella Valley. Have fine 5-room bungalow $5500. Two best Van Nuys business lots, $7500. Two restricted residence lots in city of Eagle Rock, $2000. Fine 5-room bungalow, $3500, in Alhambra property. Have ready tenants, if wish to build. Submit to O. A. NICKERSON, 618 Story Bldg.

FOR EXCHANGE—20-ACRE RANCH, DELANO, Kern county, well and windmill for domestic water; fenced, 5-room house, milk house, cement floored; chicken houses, barn, family orchard, one mile to depot, on main road. Will trade for automobile, excellent sell. $6000. Want property hereabouts to full amount or less, or going drug store with little cash. H. L. BELL, 142 S. 14th st. Bdwy. 6695.

FOR EXCHANGE—FOR CALIFORNIA PROPERTY, 640 acres in Texas county, Missouri. Price $25 per acre. 160 acres in Riverside county, Cal., $125 per acre. Also 580 acres in Imperial Valley, highly improved. Price $175 per acre. W. SPRADLING, 643 N. Broadway, city. Phone 539488.

FOR EXCHANGE—20 ACRES, MIGHT DIVIDE SAN Fernando Valley, $12,000. 10 acres, Downey, $10,000. 160 acres, Palmdale, improved, will divide, clear, prefer clear, city or suburban. 1000 acres, Kern county, $20,000. Nominal income $200 month. Take clear eastern. MR. MOORE, 518 Story Bldg., forenoons only.

FOR EXCHANGE—
Very unusual opportunity to secure a fine manufacturing site at harbor of two acres, on railroad and electric line, water frontage, clear. Also fine income property, Long Beach, clear; value $50,000. I want land, California preferred.
See MR. BLAKE, 320 Merchants Nat'l Bk. Bldg. Main 2846, F6257.

FOR EXCHANGE—$22,000 MORTGAGE $6450. Eight bungalows on F. 72nd and 74th sts. New and modern (three clear.) Submit improved ranch or grove within thirty miles of Los Angeles.
CHARLES B. PARKER COMPANY,
Main 29; F3263. 828-9 Central Bldg.

FOR EXCHANGE — TWO NEAT CALIFORNIA bungalows on one lot, each 4 rooms and bath, good renting property, will exchange for 5 or 6-room modern bungalow. Address F, box 416, TIMES BRANCH OFFICE.

FOR EXCHANGE—3 HOUSES, SOUTH PASADENA car. Want dry goods, preferably in San Joaquin Valley.

General store building and merchandise, $15,000. Want Indiana farm.
CUNNINGHAM REALTY COMPANY, INC.,
60097. Suite 714 Central Bldg. Bdwy. 1982

FOR EXCHANGE—HOLLYWOOD INCOME AND home, $5000 cash and $5000 trade buys $15,000 equity in bungalow court corner Franklin and Van Ness. 57607.

FOR EXCHANGE—12.000 OR MORE ORANGE AND lemon trees; also 25,000 seed 2yr; want land, lots or what have you? LANE, 701 Grosse Bldg. F1167.

FOR EXCHANGE—10-ACRE VALENCIA GROVE, RIVerside, $12,000; mortgage $2000. Want income or land. LANE, 701 Grosse Bldg. F1167.

FOR EXCHANGE—640 ACRES, FRESNO COUNTY, mile from depot, level, lots of water; $25,000, clear for clear here. LANE, 701 Grosse Bldg. F1167.

FOR EXCHANGE—40 ACRES AT SANGER, FRESNO Co., 27 acres in grapes; what have you? Address R, box 861, TIMES BRANCH OFFICE.

FOR EXCHANGE—REN WHITE WILL EXCHANGE your present property for 304 BRYSON BLDG., Second and Hope. Member L. A. R.

FOR EXCHANGE—OR SALE—LIST YOUR PROPerty with me. I will give it my personal attention. F. L. HADLOCK, JR., 706 Story Bldg.

FOR EXCHANGE—TO EXCHANGE YOUR PROPerty see BROWN, 808 Security Bldg.

FOR EXCHANGE—$1100 EQUITY IN MODERN 4-room bungalow, southwest. Submit offers. 28256.

FOR EXCHANGE—PROPERTY, ALL KINDS, EVerywhere. G. W. DENNIS, Riverside, Cal.

BUSINESS INVESTMENTS—

$10,000 INVESTMENT—
A spring and paving manufacturing concern, organized under the California Blue Sky law, finds it necessary to greatly enlarge their output capacity, owing to the vast increasing demand for their product. Having no competition on the Pacific Coast, and being able to greatly undersell the Eastern manufacturers on their own ground, owing to the availability, and cheapness of the raw materials here, we find our present equipment and organization is not able to handle the business. We require a man in our organization who has character and force coupled with executive ability—this man to take a responsible position in the management and control of the company. We require that the man applying shall be able to invest $5000 in cash now, and have available $5000 more when required. He may have control of the expenditure of this money, and the interest given for his investment in the concern will be adequate and entirely satisfactory to him. He will be paid a salary of $300 a month, and furthermore will have a very good proposition made to him. Quick action is necessary. Address P. T., box 561, TIMES BRANCH OFFICE.

OATMAN. OATMAN.
WHO WANTS THIS?
WHO HAS $2500?
MY FRIEND HAS FINE TOWNSITE 8 MILES FROM OATMAN, 2 STAGE LINES, GOOD WATER, TELEPHONES, CONSISTS OF 1200 LOTS. HE NEEDS $3500, I HAVE $1000, HAVE YOU GOT $2500? HE OFFERS HIS ONE-HALF INTEREST. I WILL GIVE YOU 50 PER CENT. OF MY INTEREST. TITLE ALL CLEAR. NO TRIFLERS NEED APPLY. CAPITALIST MUST BE CARRIED. READY TO GO AT ONCE. YEAR AGO LOTS IN OATMAN SOLD $25 TO $250, NOW $1000 TO $2500. POPULATION OF OATMAN 4000, INCREASING 200 A DAY. I AM RESPONSIBLE AND YOU MUST BE. ADDRESS B, BOX 276, TIMES OFFICE.

SPENDID OPPORTUNITY FOR YOUNG MAN TO enter dignified, thoroughly established business in Los Angeles. This is a growing manufacturing business with orders in hand and no debts. Will accept for three-fourths interest $2000 cash or real estate or good securities or part cash with balance to be paid out of profits from the business. Will instruct right thoroughly capable young man in the business. Will give option on the remaining fourth interest. Don't answer unless you can give the best of references and assets required. Quick action necessary. For appointment with owner address P, box 525, TIMES BRANCH OFFICE.

A CAREFUL AND CONSERVATIVE PERSON WITH capital will investigate this local industrial business proposition. I will take full charge of proposed business, furnish third of $25,000 capital, and allow you full ownership until I prove up; initial investment of 10 per cent. and monthly operation will determine value of my estimate of 25 per cent. annual profits; nature of investment with my guarantee secures your against loss; these careful estimates show unusual profits; more information by addressing X, box 27, TIMES OFFICE.

WANTED—A STATE MANAGER BY A LARGE CALifornia corporation. Must be a clean-cut business man possessing salesmanship and executive ability. Our selling plan is new and gets the business. Salary $5000 per year. Only those who can qualify do not answer. References and $3500 required. Address R, box 516, TIMES BRANCH OFFICE.

WANTED—MAN OR WOMAN WITH FROM $5000 to $15,000 to invest in one of the most modern investments; no chance to lose and the first two years' profit will be at least $100,000. This is no get-rich-quick scheme, but a big article that only a demonstration is needed to sell it. Address application or call 2709 Lake street, Ocean Park. E. MEYERS.

WANTED—EXCEPTIONAL OPPORTUNITY FOR INvestor, not wishing active connection, to place $2000 in well-established, progressing business where it will earn 15 to 20 per cent. Desirable proposition for widow, professional man or one holding permanent salaried position. Highest local references. Principals only. Address R, box 559, TIMES BRANCH OFFICE.

UNUSUAL OPPORTUNITY—WITH AN INVESTMENT of $1000 absolutely secured. No depreciation. Own an unlimited, clean, legitimate business, income $200 a month. Be your own boss and independent. Interview only. No letters. Give address and phone. Address AR, box 254, TIMES BRANCH OFFICE.

WANTED—PARTNER SUITABLE FOR LADY OR an opportunity gentleman to buy into an old-established mercantile business on Broadway, offering ladies' ready-to-wear goods, high-class investment, well secured, better than 20 per cent monthly returns guaranteed. $5000 required. Address B, box 4, TIMES OFFICE.

CONFECTIONERY STORE ON ONE OF MAIN corners of Pasadena; big-paying proposition; must clean, near several large moving pic

Realty Liners.

BUSINESS CHANCES—
Of Many Kinds Unclassified.

THEATER, $6000; IN WORKINGMAN'S TOWN OF 13,000; seats 500, and can't accommodate the crowds 4 nights a week; no trouble to show $500 month profit; try it out as long as you like.

$1500 buys building, 2 machines, piano, rectifier, Fort Wayne, 1200 chairs, located in building; get details; the reason we sell most of these is, because we sell money-making bargains. CLOYD or CUMMINGS, 435 S. Hill.

FOR SALE—PART INTEREST BUSINESS WITH EXCLUSIVE RIGHT for party having ability to direct salesmen and manage branch office for established half million dollar local corporation (not real estate). Middle-aged married man preferred. Small cash investment required. Address P, box 312, TIMES BRANCH OFFICE.

HIGH CLASS DRESSMAKING BUSINESS IN FASHIONABLE Westlake district for sale at reasonable price, because I am leaving the State after 10 years of success. Handsome establishment in 10-room modern residence, furnace heated with highly desirable, 7 years lease, 3 rooms and garage always rented, which practically pays entire rent. I have 6 seamstresses and one expert draper of 25 years' experience with me who have been with me many years. Particulars address B, box 92, TIMES OFFICE.

UNUSUAL OPPORTUNITY TO START IN PROFITable light manufacturing. Made-to-sizes articles for small order and agency business; superior to anything on the market; and very little competition; this is worthy of consideration by any one looking for a good business opening or chance for profitable speculation. Address E, box 78, TIMES OFFICE.

A SWELL MOVING-PICTURE SHOW. WILL SACrifice for cash. I have other business and can't give it my attention. The place for man and wife. Good security on clear property. See it in a canon. R. D. BLACK, 1513 So. Figueroa. Broadway 6166. Home 24455.

FOR SALE — OLD-ESTABLISHED TEAROOM AND cafe; eight years present location, which is the best in the city; reasonable rent; high-class trade; good prices; will bear strictest investigation. Owner going on the road. Price $2000 cash. Address F, box 540, TIMES BRANCH OFFICE.

FOR CASH, $250 IN CHOCOLATE AND GUM MACHINES, FILLED AND PLACED IN HOTELS; EVERY NICKEL PLAY MAKES PROFIT OF 5c. PHONE CALLS WHEN EMPTY. 500 MONTH. 3 HOURS' WORK PER DAY. ADDRESS B, BOX 787, TIMES BRANCH OFFICE.

FOR SALE—CASH GROCERY, DOING $1800 month; no delivery. Corner of main thoroughfare. Absolutely guaranteed. Sickness time given to purchaser if desired. Other business reason for selling. $2000 got cash. You cannot help being convinced. Address 501 WEST 22ND ST. for conference or examination.

LADY WANTS PARTY TO INVEST $800 WITH services in motion-picture manufacturing company. I own fully-equipped studio, with fine forties. Offers Empress refused in Dallas. For interview, address A, box 174, TIMES OFFICE.

WANTED—ASSISTANCE TO MANUFACTURE AFRIcot-pitting machine that will do the work of 20 men; cost of each machine, $40; renting to merchants at $10 per day; strength, 5000 per day; cash machine $1200 per season. Address B, box 287, TIMES OFFICE.

A PARTY WITH $1000 TO TAKE WORKING INterest and salary position with well-known party in motion picture studio. Will stand strict investigation. Address B, box 563, TIMES BRANCH OFFICE.

WANTED—PARTNER FOR DOING MAIL-ORDER business; $6000 sold to date. Want help and capital to greatly extend business; $300 to $600 per week interest. Would not consider. Address B, box 571, TIMES BRANCH OFFICE.

FOR SALE—JEWELRY STORE IN THE BEST mining town in Arizona. Population, 5000; store location the best, and quite large. Will sell about $200 per month, a snap for some one, for full particulars address TT, box 113, TIMES OFFICE.

YOU CAN'T FAIL IN GROCERY, DRUG, BUTCHER; or any small business if your entire rent of store FULLY EQUIPPED WITH NEW FIXTURES and living-room is only $15. Located Main and Second ave. Is cheap. CHAS. PRICE, 2042 Main 4621.

FOR SALE—PICTURE THEATER AND GIRL SHOW doing good business, cheap rent, good location, no competition, good for the right party. Will sell cheap account of other business. 455 L W. HELLMAN BLDG.

OWNER FORCED TO SACRIFICE LABORATORY equipment, stock and formula of POTSCRIPT developing and printing. Good for jobbing or big local items. Great money-maker. $250 cash or exchange worth $500 considered. BLISS, 1105 Story Bldg.

FOR SALE—ONE OF THE MOST PROGRESSIVE and best paying high class ladies' tailoring and dressmaking, established business; will sell at invoice, other business needs my attention at once. Address B, box 214, TIMES OFFICE.

FOR SALE — FLOURISHING GARAGE BUSINESS with two fire agencies for the most popular cars on the market; price $25000, which includes machinery, equipment and accessories. BOX 61, La Jolla, Cal.

$12.50 INVESTED MAT MAKE $1000. GET WARranty deed also interest in co-operative well to be drilled near big gusher oil field. Terms $1 cash, $1 monthly. Get booklet, call 946, Parrudge Bldg., Houston, Texas.

GATMAN, ARIZONA. DON'T OVERLOOK EXCEPtional business investment opportunities in the new mining camp of Gatman. Write for particulars, address FAIRVIEW INVESTMENT CO., Los Angeles, Cal.

THE LOCATION, GARAGE, REPAIR AUTO, BIKE, plumbing, tool, typewriter, sewing machine CO. 6125 E. Spring. Sell, exchange, repair trunks, suit cases, ladies' bags; also trunks, sample cases.

$375 TAKES HALF INTEREST IN OLD ESTABlished restaurant clearing from $250 to $400 per month; office fixtures are worth more than the price asked. ROOM 303, Higgins Bldg., Second and Main.

FOR SALE—OR TRADE, 5 ACRES NEAR SANTA Cruz, some improvements, pretty little place, running water through the place, on country road, close to school; will take roomling house, grocery store or what have you? No incumbrances. 484 I. W. HELLMAN BLDG.

FOR SALE—$200 PER MONTH CAN BE MADE by buying my tonsorial and business chair; no reasonable offer refused; will sell at half interest, 72315, or address D, box 827, TIMES BRANCH OFFICE.

KODAK AND STATIONERY STORE, IN BUSINESS section, ideal location. Fine opportunity to step into going business and reap the summer profits. Investigate now. $2900. Address R, box 328, TIMES BRANCH OFFICE.

RESTAURANT IN HOTEL CENTER, CLEARS $300 per month. A 14-carat service, regular patronage. $1800 cash. Address S, box 25, TIMES OFFICE.

DELICATESSEN AND LUNCHROOM. MAN AND wife can handle. Good location; present receipts $9 per day; rent $15; living-rooms, price $400. Investigate. Address J, box 250, TIMES OFFICE.

$400 BUYS A DANDY LITTLE DELICATESSEN and grocery, clean stock, good fixtures, all cash counter trade; living-rooms with some furniture. 987 SO. HILL ST.

IF $25 TO $35 PER WEEK ON AN INVESTMENT of $200 will interest you, call at 447 St. Elmo. Ask for W. V. HART. 9 to 5, Sunday; after 5 through week.

GUARANTEED LOCATION TO MAKE GOOD, NEAR by home, must buy business at once. THE TRUNKDOM TRUNK CO., 619 S. Spring. Sell, exchange, repair trunks, suit cases, ladies' bags; also trunks, sample cases.

FOR SALE—MEAT MARKET, THE BEST LITTLE buy in California, no opposition whatever, strictly cash, no delivery, rent $8.00 a month, water paid, one large living room, furnished; will bear strictest investigation. BOYLE CO.

FOR SALE—MEAT MARKET AT SAN PEDRO, doing cash business, cheap rent, place will invoice $1500; but will sacrifice for quick terms; best of reasons for selling. Call MANN, Broadway 5000 or 10238.

FOR SALE—BEST ESTABLISHED POCKET BILliard hall and cigar story with cheapest lease in Pasadena, requiring $2500 cash. Owner retiring from business. Call at 209 S. SAN PEDRO ST., City.

NOTICE — THE FINEST BUSINESS CHANCE IN Los Angeles ever offered; a retail bakery doing nice trade on a beautiful corner lot; midst of fine car line; all improvements. Apply 5125 VERMONT AVE.

FOR SALE—$10,000 STOCK OF CLOTHING, SHOES and furnishings; best stock and location in city of 5000; 50 miles from Los Angeles; doing good business; big discount for quick cash deal. Owner. 1726 W. 53RD ST. Phone 70620.

RESTAURANT, FINE FOR MAN AND WIFE, CLEARing $125 month above living expenses; will consider part cash and part trade; fine neighborhood; closest restaurant 7 blocks. See OWNER, 2130 W. Pico.

WANTED—PARTY WITH $5000 TO INVEST IN AN old established manufacturing enterprise. Man capable of taking active interest in the business preferred. This will bear the strictest investigation. Address S, box 118, TIMES OFFICE.

FOR SALE — ONE OF THE BEST GARAGES IN Southern California; good equipment; location unsurpassed; it's in thriving next-to town; cash or terms to suit. Call 1216 S. OLIVE ST. Ask for Mr. Lawrence.

FOR SALE—BAKERS' AND CONFECTIONERS' USED machinery, tools, shelving, showcases, soda fountains, portable ovens, copper kettles, etc., at half price. We quote complete list. Cash or terms. STANDARD EQUIPMENT CO., 410 S. Los Angeles st.

A SPLENDID LOCATION FOR BOWLING ALLEY which can be handled on reasonable cash payment and monthly installments. Long lease, cheap rent. Call 845 SOUTH LOS ANGELES. Telephone Main 1758 or 60206.

FOR SALE—GROCERY STORE, FINE LOCATION, strictly cash business, sales average over $100 per day. This store is clearing $500 per month net. If you're looking for something good phone HOLLYWOOD 1131 after 7 p.m.

TWO RESTAURANT SPECIALS, $400 AND $350. Busy downtown street. Receipts $40, can double easily. Worth $1000. Investigate fully. RAKIN, 521 Union Oil Bldg.

FOR SALE—WHOLESALE BEER AGENCY, EXCLUsive agency for well-known eastern and California brew. Will sell all or half interest. Address R, box 498, TIMES BRANCH OFFICE.

FOR SALE — SUBURBAN CASH GROCERY, SIX modern living-rooms. A bargain for cash if taken at once. Address R, box 258, TIMES BRANCH OFFICE.

FOR SALE—$250, LIGHT MANUFACTURING BUSIness, exclusive line, fine profits, finished stock on hand. Would take light auto. Easily clear $175 per month. See WITT, 522 Byrne Bldg.

FOR SALE—PICTURE THEATER, 700 SEATS, first-class, no opposition, 3 year lease, $125 rent, $3000, terms. Give phone. Address B, box 228, TIMES OFFICE.

IF YOU WANT TO MARKET, DEVELOP, FINANCE or invent, anything, we can help you. BUREAU OF INFORMATION, St. Louis, Mo.

FOR SALE—$200. PROFITABLE SUBURBAN RESTaurant and hotel. Address B, box 250, TIMES OFFICE.

BUSINESS CHANCES—
Of Many Kinds Unclassified.

WANTED—PARTNER WITH $650 AND SERVICES will secure 5c interest in a well-established and good paying business; this will stand the closest investigation. If you are looking for a good and safe business investment for a small amount of money, see MR. BENTLEY at once, 308 Higgins bldg.

FOR SALE—$375 WILL BUY REAL ESTATE AND business business, including $1200 equity in 160-acre deeded California ranch; only $900 encumbrance on the 160 acres, called back East in the only reason of the sacrifice. Have made good money. Stand right investigation. Address EF, box 400, TIMES BRANCH OFFICE.

THEATER, $3500; THIS BEAUTIFUL 400-SEAT house can be bought for $2500; always made money; private reasons for selling; only closed one hour; 700-seat theater can be leased for time and making money; we sell the live ones.
CLOYD or CUMMINGS, 435 S. Hill.

FOR EXCHANGE—$2500 CLEAR RESIDENCE. Want stock of groceries. Will pay cash difference.
For Exchange—$2200 stock of groceries and market, doing fine business. Want clear lot and $1200 cash.
C. C. FULLER, with W. E. STOCKWELL & CO., 229 Union Oil Bldg.
F7810. Bdwy. 6696.

WANTED—TO BUY, STOCKS OF MERCHANDISE, pay amount, for cash, also fixtures. We also sell on commission. Money advanced on consignment. References furnished.
J. SUGARMAN,
113-114 Court st.
Phone 10491. Main 8114.

FOR SALE—HALF INTEREST IN ONE OF THE best cafeterias in town; doing average daily business of about $700. Buyer should have from $5000 to $10,000 in property to handle it. Exceptional offer for the right party. Address F, box 518, TIMES BRANCH OFFICE.

WILL SELL AN INTEREST IN A BUSINESS THAT will clear you $150 per month for $450. Can be doubled. This is a clean, legitimate business. Your money secured in the bank. Address R, box 818, TIMES BRANCH OFFICE.

UNUSUAL OPPORTUNITY TO ASSOCIATE WITH Motion Picture Producing Company. Complete equipment with $1000 cash or four with $500 cash and salary and business interest bearing unlimited income. One thousand shares at $5 each, to $50,000 income. Phone Broadway 8117. FINLEY.

WANTED—WIDE-AWAKE MAN TO REPRESENT several large eastern companies; the business is well established; clearing more than $100 to $150 per month and should easily double in 2 or 3 years. It takes $2500 cash to handle it. Confidential investigation will be made. Address (personal) paper, Box MR. COMER, 1705 Cahuenga ave., Hollywood. 579072, Hollywood 564.

THEATER, $5000 BUYS HALF INTEREST IN FIREproof building and 400-seat equipment, with $1500 cash; will bear strictest investigation; must be sold; $3000, for theaters, large or small.
Geo. RYAN, 730 S. Olive. Film Ex. Row.

FOR EXCHANGE—EXTRA GOOD BUSINESS PROPerties, rented for $1000; want $1500 cash, balance exchange on mortgage car. Address OWNER, R, box 302, TIMES BRANCH OFFICE.

FOR SALE—OR LEASE—MOVING PICTURE THEAter, clearing $75 per week. As I of us is the best in the city. If looking for a money-maker investigate this. Rent $40 per month. Will sell or lease some trade. SKINNER & MEACHAM, 628 Story Bldg.

TAILOR'S OPPORTUNITY TO MAKE MONEY. WE have a client who has been in the city and has a good established trade; but we intend to leave city, that is why we want to sell; investigate if you have the money. PERMANENT DYE WORKS, 1080 S. First st., L. A.

WILL LEASE MY UP-TO-DATE THEATER NOW IN course of construction to a first-class theatrical man, one that comes well recommended. Theater is in the heart of the business district of Los Angeles; full information inquire 618 MERCHANTS TRUST or PHONE Main 3400.

FOR SALE—FORD AUTOMOBILE, MAHOGANY PUBlicity, note, account and judgment; will exchange for anything of value or money for same with small capital, established 6 years, investigations invited. Call after 10 a.m. 522 CHAMBER OF COMMERCE BLDG.

FOR EXCHANGE—$7000, MORTGAGE $800, RECondition highly improved. About 800 head live stock and poultry. Nice buildings. Abundance of fruit. Want grocery, bungalow court or small income.
REYNOLDS, 418 Van Nuys Bldg. Main 660.

WANTED—A PARTNER OR COWORKER TO ASsist in the financing of rich copper and gold mine now close to the producing point. This is a great opportunity to the right man. Address promptly, HOPPER, 2257 Front st., San Diego, Cal.

HARDWARE STORE AND GASOLINE STATION. Paying business; owner running two stores; old-established corner; lease; cheap rent. $2500 stock. Will invoice or sell in lump for $2750. Will take some Northern property. 3120 Long Beach ave. Nuys Bldg. 60116. Bdwy. 1190.

I WILL SELL AT LOW PRICE AND LIBERAL terms, best billiard business in city, now operating. Reason for selling business in city. Other interests require my attention. Must make quick sale. This requires $2000. Address Y, box 278, TIMES OFFICE.

PICTURE THEATER BUYERS, IF YOU ARE looking for a live, money-maker, on Main or Broadway see the man that sells all the good houses in So. Cal. City, country or small towns.
See RYAN, 730 S. Olive st. Film Ex. Row.

FOR SALE—CONFECTIONERY AND MUSIC BUSIness, Roseburg, Oregon. Money maker. No competition in the county. County seat. $4000. Have other interest $250. Shap. O. PARK SMITH, 2627 Haas Bldg.

GARAGE FOR SALE—GARAGE IN SAN JOAQUIN Valley town located on State highway and main traveled road; doing good business. Will sell at inventory. Owner leaving country. Address 22, box 99, TIMES OFFICE.

ESTABLISHED MANUFACTURING BUSINESS EMploying seven men, doing over $2000 monthly; will sell half interest to right party or sell all if desired. SECURITY REALTY CO., 608 Hibernian Bldg.

WANTED—GENERAL MERCHANDISE STOCK, INvoice about $8000; best future prospect any place in Kern county; cream of irrigated country; mining proposition, also opening up. Address YT, box 288, TIMES OFFICE.

EXCLUSIVE SHOE STORE—ESTABLISHED BUSIness for sale. Invoice $6000. Reason for selling, ideal health location. Address F, box 30, TIMES OFFICE.

FOR SALE—CASH GROCERY AND MEAT MARKET, apartment-house district. Went sick. Average daily sales, $160. Price $2000. Phone BROADWAY, 5002.

FOR SALE—FIRST-CLASS AUTOMOBILE BUSIness; ½ interest to right party. Clearing better than $250 per month. References exchanged. 903 HIGGINS BLDG.

FOR SALE—OR EXCHANGE — GENERAL MERchandise business, stock $10,000; 70 miles out; cleared $5000 last year, rent $60. IRVING TURNER, 253 S. Los Angeles st.

BARGAIN IN GROCERY, IN NEW BUILDING, with living-rooms, no other grocery in same tract, will bear investigation. All cash, no delivery. Address B, box 246, TIMES OFFICE.

WANTED—YOUNG MAN TO TAKE CHARGE OF poolroom as partner, experience unnecessary, fine opening; $350 cash. Address B, box 43, TIMES OFFICE.

$475—DANDY LITTLE STORE, NOTIONS, CONfectionery (foundation), tobacco, etc.; making money; rooms, rent $13; sure bargain. SELL CO., 705½ S. Broadway.

FOR SALE—TRANSFER BUSINESS MAKING BIG money, established 10 years in the best little city in California; great opportunity if taken at once. PIONEER TRANSFER CO., Oxnard, Cal.

FOR SALE—ON SPRING STREET, LUNCH COUNter, fixtures cost $1000. Will sell Monday for $500 cash. Rent, $75 month's rent paid in advance. None but live ones need apply. 110 NORTH MAIN. E. RAFFOLD, A9058.

FOR SALE—GARAGE, GOOD LOCATION, FULL OF cars, doing good business, long lease, will bear investigation. Will sell all or part. Address Y, box 210, TIMES OFFICE.

FOR SALE—TEA ROOM IN CONNECTION WITH home cooked foods and employment agency. Leaving town on account of sickness. Address 609 WEST NINTH ST., Riverside.

$4000, PICTURE THEATER, ONE OF THE FINEST, doing big business, long lease. This is a real money-maker.
See RYAN, 730 S. Olive. Film Exchange Row.

FOR SALE—MEN'S FURNISHING STORE IN OLD established Arizona mining camp. Featuring dollar shirts, fourteen hundred will handle. Write, box 945, Tucson, Ariz.

GROCERY—$800. FIXTURES $375, WORTH $900. Elegant place, stock invoiced. Living room. Owner retiring. Rent $20. Elegant location. RAKIN, 521 Union Oil Bldg.

FOR SALE—A 4-WHEEL LUNCH WAGON, FULLY equipped, range, dishes, ice chest, etc., ready for business. It will prove a money maker at some beach. City. Call 1042 S. LOS ANGELES ST.

A PROMISING OPPORTUNITY.
Open to buyer of our general store; located in center large irrigation projects, has large payroll. Invoice $4000. Address Z, box 87, TIMES OFFICE.

FOR SALE—COMPLETE PRINTING PLANT, CENtrally located; price $650; will invoice three times the amount. See BUTTRESS & McCLELLAN, 205 North Los Angeles st.

FOR EXCHANGE—PICTURE THEATER; ONE OF the finest in the city; new equipment and building. What have you to offer?
SEE RYAN, 730 S. Olive. Film Row

RESTAURANT, FINE LOCATION, WELL EQUIPped, good lease, doing a good business; don't answer unless able to handle a good restaurant. Address F, box 287, TIMES BRANCH OFFICE.

FOR SALE—OR PART EXCHANGE—DRY GOODS and furnishing business, stock $11,000, long established, absolute money maker. See IRVING TURNER, 253 S. Los Angeles st.

BUSINESS CHANCES—
Of Many Kinds Unclassified.

WANTED—REPRESENTATIVES TO MAKE MONEY with me in the best money-making business known; am making money every day; I need representatives with cash to carry out my ideas in every county in the State. P. J. KEOGH, 410 W. Sixth st.

THEATER, $2500 CASH HANDLES THE HANDSOMest, 700-seat house in Southern California, showing not yours if $500 month; don't take anyone's word for it, investigate; go into the box office and get your own report to a penny; bank references furnished.
CLOYD or CUMMINGS, 435 S. Hill.

WILL SELL YOU HALF INTEREST IN ESTABlished three-press job printing office in the city, $1500 cash. Address R, box 46, TIMES OFFICE.

DANDY LITTLE CONFECTIONERY AND LUNCH; heavy transfer corner, doing good business, will prove it to your entire satisfaction. Price right, terms or cash. Corner JEFFERSON and VERMONT.

FOR SALE—AN ESTABLISHED CEMETERY AT A bargain; a chance for an investor to make a small fortune quickly; only small amount of money necessary to handle it. PHONE 51815.

FOR SALE—BAKERY AND CANDY STORES ONLY. Exclusive list, any price. See me before you buy. BAKERY AND CONFECTIONERS' SALES BUREAU, 410 S. Los Angeles st.

MAIL ORDER BUSINESS, FILING CABINETS, mailing list, typewriter and 1000 electrotypes; operated at home will make good money, $400 will handle. Investigate. Phone BROADWAY 429.

$275 PURCHASES UP-TO-DATE LUNCHROOM, apartment and family hotel district, $500 monthly business; good opportunity for man and wife. See me at 308 DELTA BLDG.

DO YOU WANT TO MOVE YOUR GENERAL STORE or grocery to country town or buy country store or any general store, booming mining camp. Address merchant, YA, box 200, TIMES OFFICE.

FOR SALE—COMPLETE SET POWER BLACKSMITH and woodworking tools and stock, good business; shop for rent; cash or terms; good reason for selling. Address YA, box 207, TIMES OFFICE.

HIGH-GRADE TAILORING ESTABLISHMENT FOR sale, near Los Angeles; established 6 years; price $600, must have $500 cash. Must be sold at once. Address B, box 47, TIMES OFFICE.

I WANT LIVE MAN WITH $8000 TO TAKE INterest in clothing, shoe store, to open in fine agricultural town; Experience unnecessary. Splendid opportunity. Very little competition. Address B, box 312, TIMES OFFICE.

FOR SALE—OR EXCHANGE—GROCERY AND MARket that is doing good cash business, close in, apartment-house district; will consider city property. T. C. FROST, 7434 E. Stanton ave.

WANTED—PARTY TO FINANCE YOUNG MAN IN manufacturing household necessity, already on the market; will give interest in the business. Call or write, 942 CAMULOS.

FOR SALE—ICE CREAM SODA FOUNTAIN, ALL complete with 8 ft. counter, with marble top and electric fixtures, cheap. 2170 MAPLE AVE. Phone South 3423M.

$350—FOUNTAIN AND LUNCH BUSINESS, NEAR large school. Rent $10. No competition, especially appropriate for one or two ladies. Now doing $12 up daily. 308 DELTA BLDG.

FOR SALE — RESTAURANT; WILL SACRIFICE. been in business too long, want to rest, best location and business to W. Seventh. Address B, box 245, TIMES OFFICE.

FOR SALE—GOOD CLEANING AND PRESSING business. Fine location. Cheap. 925 SOUTH FIGUEROA.

SALOON—WILL SELL TO MAN WHO MAKES best offer, profitable saloon, good location, deal direct with owner. Call 207 S. BROADWAY, Room 618 Merchants Trust Bldg. Phone Main 3400.

FOR SALE—CLOTHING, FURNISHINGS AND SHOE business, stock $25,000, clears $10,000 yearly; expenses small. See IRVING TURNER, 253 S. Los Angeles st.

FOR SALE — BOWLING ALLEY, BILLIARD AND pool room, cigars and tobacco; must be bona fide building. Address P, O. box 3194, FERRIS, Cal.

INVEST $10 IN CO-OPERATIVE OIL ENTERprises in oil belt where gusher wells make millions. Pay $2 monthly. Get booklet. Literature free. Write UNITED OIL PRODUCERS ASSOCIATION, 1024 Mason Bldg., Houston, Texas.

FOR SALE—SMALL LUNCHROOM AND DELICATESsen, fine location, cheap rent, will invoice. Inquire 3425 2ND AVE., Los Angeles.

INVESTIGATE MODERN POOLROOM AND CIGAR store with lease; 5 tables, complete stock, apartments above, fine location, 308 DELTA BLDG. Investigate. Full information. BOX 111, Balboa, Cal.

$1200—GARAGE AND SERVICE STATION, ON State highway, 35 miles from competition, $2 gasoline, $1 oil. Big profits. 308 DELTA BLDG. 426 S. Spring.

YOUR 25-WORD ADVERTISEMENT PLACED IN 30 good monthly magazines once for only $1.25, for three months $2.50. Write for list. F. L. MILLER, Gravesend, N. Y.

CAPITAL CAN BE SECURED WITH A GOOD PROSpectus. Let me write one for you; 14 years' experience. J. J. BUTLER, The Prospectus Writer, Chicago.

RESTAURANT AND DELICATESSEN, EVERYTHING complete, soda fountain, cigar case; lunch counter, fine for man and wife; will sacrifice on account of sickness. Call 1000 S. FIGUEROA, corner 10th or address Y, box 201, TIMES OFFICE.

FOR SALE—THE BEST EQUIPPED DRY CLEANing business in Orange county. Must be sold at once. Going East. Inquire ORANGE COUNTY STEAM WORKS, Anaheim, Cal.

FOR SALE—VARIETY STORE, DOING EXTRA fine business, $2000 or more; will stand investigation. BURTON REALTY EXCHANGE, 419 N. Main st., Santa Ana.

WANTED—MAN WITH A FORD CAR AND SOME money to handle an article of merit, territory California or territory. Call 483 I. W. HELLMAN BLDG.

DAIRY, TEN COWS, FOR SALE; GOOD ROUTE and trade; part of city; 4 acres; house; about 5 acres; close-in northwest; money-making proposition. $204 ROWENA AVE., R.R. 5, Box 203.

$650—CIGAR STAND IN LADIES' READY-TO-WEAR building, clearing $120 month; short hours; no Saturday or night work; high class trade. 308 DELTA BLDG., 426 S. Spring st.

THERE IS A GOOD OPENING IN LANCASTER for a hardware and furniture store. For particulars write A. J. BUTLEDGE & SONS, Lancaster, Cal.

$450 BUYS DANDY 10-STOOL LUNCHROOM, OPEN front, busy corner. Receipts $18 to $25. Cheap rent, 705½ S. BROADWAY.

FOR SALE—ON EXCEPTIONALLY GOOD BAKERY route by proprietor of bakery; this will stand any kind of trial that you may want to put it to; it is guaranteed; sickness reason for selling. Address B, box 444, TIMES BRANCH OFFICE.

TO PRINTERS — AUTOMATIC CARD PRINTING outfit, French make machine; stand, 6½¾ x 8. HILL ST.

FOR SALE—RESTAURANT DOING GOOD BUSIness, seats 28, two tables, immediate counter. 6th, Ing East. Look this over, cheap. 105 W. PICO ST.

FOR SALE—LAUNDRY ROUTE AND RIG, PAYing $25 weekly; $300. Call 1910½ SAN PEDRO. F2089.

FOR SALE—TAILOR SHOP, CLEANING, REPAIRing and pressing; good location and cheap rent. Selling because owner going East. Lots of work. 520 W. FIRST ST.

WANTED—INVESTOR WITH $500 TO $60000 WHO wants to get into a growing manufacturing business and help develop the same. Money secured. Address B, box 250, TIMES OFFICE.

FOR SALE — AT A BARGAIN, WELL ESTABLISHED mail order photographic finishing business. Can be made to pay good profit. Address Y, box 178, TIMES OFFICE.

$125 BUYS 25 HENS, 15 DOZEN, 40 YOUNG RABbits and the use of one acre, good land, with buildings until Jan. 1, 1917. Investigate. Address Y, box 200, TIMES OFFICE.

$675 WILL BUY AN INTEREST IN A BONA FIDE legitimate business now clearing $450 per month. Can be doubled. Experience not necessary. Your money absolutely secure. Call 800 STORY BLDG.

RELIABLE PROMOTER CLOSE TOUCH LARGE eastern capital would consider gilt edge proposition. Address P, box 488, TIMES BRANCH OFFICE.

NEW STOREROOM FOR BUSINESS PURPOSES, drugs, hardware, etc.; Washington and Crenshaw; very low rent; no opposition. WILLIAMS, 4157 Washington st.

FOR SALE—FOUR-TABLE BILLIARD-ROOM, CIgars and soft drinks, this is a good buy. See BARTLETT BILLIARD TABLE AND SUPPLY HOUSE, 119 E. Third st.

BUTCHERS ATTENTION! FOR RENT, A SPACE for butcher shop, in a grocery; the best location on earth. Call at corner NAVY AND SPEEDWAY, Ocean Park.

FOR SALE—A SMALL MANUFACTURING BUSINESS should clear $5000 per year. Only $4000 cash required. A. B. LYNCH, 1200 W. 57th drive. West 5468.

FOR SALE—WHOLESALE BAKERY ROUTE, clearing $30 or more per week. Price $375. Call 248 W. 52ND ST.

FOR SALE—GARAGE AND REPAIR SHOP FULLY equipped; doing good business. Address A, box 281, TIMES OFFICE.

PARTY WITH ONE THOUSAND CAN SECURE INterest in new invention that will bring growing income for all time. Address Z, box 72, TIMES OFFICE.

LADIES' HAIR DRESSING PARLORS FOR SALE at $400 in San Diego. Modern, up-to-date, money-making establishment. Address 308 OWL DRUG BLDG., San Diego.

GROCERY—$2000. RECEIPTS $70. RENT $20. Fine location. Fine fixtures, $500. Exchange lot. FAKIN, 521 Union Oil Bldg.

FOR SALE—ESTABLISHED CANDY AND FRUIT preserving business and equipment. Owner has other business. A money-maker. $2000 required. No agents. Address Z, box 8, TIMES OFFICE.

PROTECT YOURSELF FROM PARTNERS WHOM you do not know; form a corporation. If properly done the "Blue Sky" law cannot affect you. Address LV, box 964, TIMES OFFICE.

FOR SALE—OR EXCHANGE—COUNTRY DEPARTment store, stock $16,000; exceptional money-maker; submit to IRVING TURNER, 253 S. Los Angeles st.

BUSINESS CHANCES—
Of Many Kinds Unclassified.

WANTED—PARTY WITH CAPITAL TO BUILD good garage and operate jitney service from new town, South Los Angeles. Will guarantee income. The best location in Southern California for a paying garage and filling station. See party in charge.
ROY C. HOWELLS, 410 W. 6th st.

WILL SACRIFICE FOR $1500 HALF INTEREST IN the finest paying proposition in Los Angeles. Investment secured and big profits can be shown. This business is established, but additional capital is required. Address T. L., box 528, TIMES BRANCH OFFICE.

FOR SALE—SCHOOL STORE BY 16-ROOM SCHOOL for lunches, candies, supplies and groceries, 7 living rooms, hot water, two disappearing beds, stationary wash tubs, built-in refrigerator, garden, rent $17. Water paid. Will sell lease only, or stock, fixtures, furniture. Phone WEST 3201.

FOR SALE—FIRST-CLASS RESTAURANT AND lunch room, well located. Business established. Cheap rent. Terms to right party. Will bear strictest investigation. Information at 601 SOUTH FIGUEROA.

FOR EXCHANGE—$4000 STOCK OF DRUGS, DOING nice business. Wants residence or cheap acreage. For Sale—$5000 stock general merchandise, 20 miles from Los Angeles, doing cash business. $2500 will handle. ROCKWELL, 229 Union Oil Bldg. F7810. Bdwy. 6696.

COFFEE BUSINESS ON GOOD PAYING BASIS, guaranteed by owner. On account sickness. Address 317 W. 14th. INDEX OFFICE.

PAYING GROCERY IN EXCELLENT LOCATION, all cash business; invoice about $900; must sell at once; investigate. OWNER, West 1546.

FOR SALE—TAILORING STORE; AM GOING EAST and will sell at a reasonable price; in good location. 1812 W. EIGHTH ST. West 5070.

FOR SALE—NOTIONS, LADIES' AND MEN'S FURnishing store, low rent, living-rooms, elegant opportunity for lady. Will sacrifice. 727 W. NINTH.

TELEPHONE "WANT ADS"
for insertion in the Sunday Times should be ordered before the rush of business Saturday morning.

FOR SALE—AT A BARGAIN, SMALL CASH GROcery, close-in, cheap rent, fine location, located at 260 E. FIGUEROA.

FOR SALE—BEST GROCERY BUY, BEST BEACH town. No soliciting. Big delivery, good business, all cash. Call Vermont 496. J. A. NATHAN with M. A. Newmark & Co.

FOR SALE—GOOD PAYING RESTAURANT, FINE business, good reasons for selling. Address MRS. J. R. LYNCH, 116 N. Euclid, Ontario, Cal.

BILLIARD HALL FOR SALE AT A GENUINE SACRIfice if taken at once. Address 227 ORANGE ST., Redlands, Cal.

FOR SALE—BAKERS BUSINESS, GOOD OVEN, trays, full equipment, of individual bean pots. Inventory price. PHONE 54757.

FOR SALE — SACRIFICE, CLOTHING, FURNISHings and shoes, stock $15,000; sacrifice at 60c. See IRVING TURNER, 253 S. Los Angeles st.

FOR SALE—FIRST CIGAR STAND IN CITY. BIG cash stock, biggest business. Owner has to investigate. W. C. HENDERSON, 621 S. Spring st.

FOR SALE—NEW AND SECOND-HAND CLOTHING store; good-paying business. Come and make offer; must sell at once. 421 E. FIFTH ST.

RESTAURANT FOR SALE—504 WEST SIXTH ST.

FOR QUICK ACTION DROP ANSWERS TO Times "Liners" in Times' letter boxes in downtown office buildings. The locations of these are printed in the first column of The Times "Liner" section.

BUSINESS CHANCES—
Wanted and Miscellaneous

WE HAVE A CASH BUYER TO PURCHASE A WELL-LOCATED CIGAR STORE, OR WILL LEASE A SPACE. SUBMIT WHAT YOU HAVE TO
ROBERT L. WARE INVESTMENT COMPANY,
802 TRUST AND SAVINGS BLDG.
PHONES F2744, MAIN 695.

WANTED—WOULD LIKE TO BUY A SMALL PAYing cash grocery store up to $600 in city or country. I have $200 down, the balance payable monthly at interest, subject to chattel mortgage. State full particulars in first letter, prefer to deal direct with owners. Address all week, B, box 282, TIMES OFFICE.

WANTED—GROCERY IN EXCHANGE FOR FINE corner business lot, Hollywood, opposite large school, few blocks from the State Normal school; best location on the boulevard for stores; cash price $5000, equity $2000; pay some cash. Address 1003 N. AVENUE 57. Phone 59069.

WANTED—PROFITABLE BUSINESS, GENERAL merchandise, groceries or hotel. Valley or country, up to $15,000. Will give in exchange elegant residence lots, clear, adjoining city park, Santa Monica, and some cash. Lots worth $1500 each. OWNER, 1825 Taft ave., Hollywood, Sunset 1509.

WANTED—FORMERLY INDEPENDENT OPERATOR of several long-established, steady financial investment, services and capital, going business, investment after reasonable association has proved mutually satisfactory; full particulars. Address A, box 83, TIMES BRANCH OFFICE.

WANTED — WILL PAY SPOT CASH FOR ANY amount or stocks of merchandise, groceries, fixtures or furniture, goods also sold on commission. R. TUREEN CO., Auction & Commission House, 203 N. Spring st. Phones: Broadway 4279, F5449.

WANTED—BARBER SHOP, GROCERY, LUNCHroom or poolhall. Will give nice light fixtures; assist to get same. Value $450, even up. Value not considered, but must be paying business. City or beach. 418 BARKER AVE., Bell.

WANTED—STOCK OF GROCERIES OR OTHER merchandise in good location; will give in exchange good Los Angeles property or first mortgage and some cash. PHONE 52691, mornings.

EXPERIENCED MAN OF BUSINESS HAS $1000 to $5000 to invest in good paying established business. Give nature of business and some detail; first letter to receive attention. Address EN, box 312, TIMES BRANCH OFFICE.

WANTED—SOME GOOD GOING BUSINESS FOR $12,000 equity in fine 15-acre full-bearing walnut grove with bungalow, 6 miles from Los Angeles. Mortgage $8200. Address W, box 875, TIMES BRANCH OFFICE.

WANTED—ANY GOOD BUSINESS BY LIVE BUSIness man. Will invest $5000 in, in payment. Address B, box 206, TIMES OFFICE.

WANTED—STOCK OF GENERAL MERCHANDISE or hardware for good CLEAR real estate in Los Angeles. Would like suburban town and will go to Northern California. Address PT, box 564, TIMES BRANCH OFFICE.

WANTED—AT BEACH OR IN LOS ANGELES, THE best little business proposition that $400 cash or less will buy. Give particulars. Am no agent. Address B, box 225, TIMES OFFICE.

WANTED—A GOOD COMMON SENSE BUSINESS man who can command $1500 to engage in the hotel business, industrial section, investigate. A. FRANKLIN, Arcade Postoffice.

WANTED—STOCK GROCERIES, HARDWARE, FURniture or notions, in exchange for bungalow, either at Pasadena or city. OWNER, 3031 Van Buren Pl.

WANTED—

Realty Liners.

MONEY TO LOAN—
Real Estate and Improvements

$25,000 TO LOAN—
SECOND MORTGAGE MONEY.
$500 to $50000, if you need money for escrow, taxes, or to close real estate deal. Our own money, no commission. Liberal appraisement by our Mr. Julius Hartis, on very short notice.
LAND MORTGAGE CORPORATION,
413 Trust and Savings Bldg. Sixth and Spring sts.

BUILDING LOAN—WE WILL CONSIDER AND finance any reasonable loans when we do the building on your own clear lot, or will furnish lot and build to suit your own ideas on convenient terms.
MR. CONNERS,
Loan and Building Department,
BOMBOTIS INVESTMENT CO.,
67858. 628 Van Nuys Bldg. Bdwy. 142.

WE HAVE THE FOLLOWING AMOUNTS TO LOAN on improved properties or income, 7 per cent:
1 loan for $15,000.
1 loans for $10,000 each.
1 loan for $7500.
2 loans for $5000 each.
2 loans for $2500 to $3000 each.
3 loans for $4000 to $6000 each.
F. H. EVARTS,
802 Van Nuys Bldg. Main 4069, A4069.

TO LOAN—
$5000, this week.
DON M. DEVENDORF,
806 I. N. Van Nuys Bldg.

NO CHARGE FOR THE APPRAISAL.
No commission on the loan.
No expense in drawing the paper.
We are not going to real estate security for our loans and 7 per cent. interest.
If I were in Los Angeles
I'd consider only mortgages exclusively.
THE JOHN M. C. MARBLE COMPANY,
Rose C. H. W. Heilman Bldg. Main 592.
A2397.

MONEY TO LOAN—
FOR BUILDING PURPOSES.
OUR OWN FUNDS.
FOR FIRST MORTGAGE BUILDING LOANS.
STRAIGHT THREE-YEAR LOANS.
6, 7 and 8 per cent interest.
IN SUMS FROM $1000 TO $50,000.
AMERICAN MORTGAGE COMPANY,
611-612 S. Hill st.
10345—Phones Bdwy. 2408.

MONEY TO LOAN—I REPRESENT A LARGE AND wealthy clientage, and wish to make several first mortgage loans on residence or income property; San Joaquin Valley or estagnion ranches. Interest 6, 7 and 8 per cent, depending on value, security and stability of loan. Will save you the money without unnecessary delay. Wish to deal direct with owners. W. A. BUCHANAN, 700 Security Bldg., corner 6th and Hill.

TO LOAN—
6 to 7 per cent.
Sums $1500 to $15,000. Prefer well located improved city properties, but no objection to close-in unimproved. Funds in this office ready for control. Principals or agents.
S. C. HIGBIE,
P2331. 404 Hollingsworth Bldg., Main 4768.

MONEY TO LOAN — WE ESPECIALLY WANT loans in amount from $1000 to $10,000. Use our own money. Charge no commission. Prompt action and fair dealing come to this old-established house.
THE JOHN M. C. MARBLE COMPANY,
Room 6, H. W. Hellman Bldg.
A2397. Main 592.

MONEY TO LOAN—
MORTGAGES
LOANS } at current rates.
BUILDING LOANS }
JOSEPH M. GORE CO.,
307-308 I. N. Investment Bldg.
Main 4161. PHONES Home P3012.

TO LOAN—6 AND 7 PER CENT., DEPENDING ON size of loan and security offered. Desire to deal with owners direct.
WILEY C. GREEN,
1011 Trust and Savings Bldg. A3634.

MONEY TO LOAN—
IF YOU HAVE GOOD CLEAN-CUT PROPERTY ON which YOU WISH TO SECURE A FIRST MORTGAGE LOAN, I CAN GET YOU THE MONEY AT 7 PER CENT.
H. BARCLAY BROWN,
1216 Hibernian Bldg.

MONEY TO LOAN—
Unlimited Funds for First Mortgage
in sums from $1000 to $50,000.
City or Country Property.
BUILDING LOANS A SPECIALTY.
AMERICAN MORTGAGE COMPANY,
611-612 S. Hill st. 10345—Bdwy. 2408.

TO LOAN—
We will make you a loan on city property or improved ranch, any amount. Interest 6 per cent. Prompt attention to applications.
KOSTER & PARKER,
A3462. 234 H. W. Hellman Bldg. Main 4440.

WE HAVE MONEY WHICH MUST BE LOANED quickly on good security. Will loan to 50 per cent value of property. Additional money for building loans is available. Mr. Foster.
WM. WIDENHAM CO.
202-3-4 Story Bldg. P2380, Main 1469.

WE CAN MAKE LOANS FOR ANY AMOUNT ON CITY PROPERTY AT LOWEST RATES, 7 TO 8 PER CENT, DEPENDING ON THE SECURITY. YOUR APPLICATION WILL RECEIVE PROMPT ATTENTION.
R. A. ROWAN & CO.,
300 TITLE INS. BLDG.
MAIN 7000. 10444.

TO LOAN—ACTUALLY ON HAND
$7000, $6000, $4000;
$3000, $1500, $1000.
JAMES EDMONDSON,
1003 Title Insurance Bldg.
P2922. Main 813.

MONEY TO LOAN—
$1000 TO $20,000.
Will divide into any amount on city or close in country property. Money waiting. Quick action. Papers free.
EDWARDS & WILDEY COMPANY,
Main 9307. 513 Black Bldg., 4th and Hill. 10767.

MONEY TO LOAN — I HAVE $25,000 TO LOAN at 6½ and 7 per cent on city or country improved; must be good; will divide; principals only; no commission. Write full particulars.
Address LC, box 310, TIMES BRANCH OFFICE.

A LARGE EASTERN CAPITALIST NOW VISITING California, much impressed with acuity values here, has large amount of 7 per cent money to loan on Los Angeles real estate. Submit applications, in writing to address below and if satisfactory, he can make your loan direct and quickly. Address LC, box 310, TIMES BRANCH OFFICE.

MONEY TO LOAN AT 6 AND 7 PER CENT. Plenty of money for good securities. Vacant or improved.
T. B. NICHOLS, Loan Dept.,
O. E. FARISH & CO.,
No. 325 Second Hill st. Main 2888.

HAVE AMPLE PRIVATE FUNDS TO ANY AMOUNT for first or second mortgage loans. City or country. Prompt and personal attention given to all applications. See me for quick results.
MR. CONNERS, Loan Dept.,
BOMBOTIS INVESTMENT CO.,
67858. 628 Van Nuys Bldg. Bdwy. 142.

RANCH LOANS WANTED IN KERN, TULARE and Fresno counties in sums of $2500, $3000, $4000, $5000, $6000, $7000, $8000, $10,000 at 8 per cent. Address P.O. BOX 802, city.

MONEY—MONEY—MONEY—
We have plenty of money for first and second mortgages on city real estate. The amount and rate of interest depending on security offered.
HALL & EVANS,
P2826. 625 Van Nuys Bldg. Main 5025.

I AM WIDOW AND WANT TO PUT SOME MONEY on good home or income property. Want interest paid promptly at my bank. Have about $14,000 and would like to loan $10,000 of it.
MRS. WILCOX, box 328, TIMES BRANCH OFFICE.

MONEY TO LOAN—$150,000—CITY OR RANCHES
$500 TO $100,000 AT 6 AND 7 PER CENT.
CONSERVATIVE REPORTS ON APPLICATIONS.
HUGH E. WALKER, JR., C. R. BARNETT,
C. R. BARNETT & COMPANY,
231 H. W. HELLMAN BLDG. A4757—MAIN 8555.

IF YOU HAVE ANY BUILDING WORK WE HAVE the money NOW.
SEABOARD CONSTRUCTION CO.,
903 Investment Bldg., Main 4161.
P2912.

$2500 AND $2600 ON GOOD BOYLE HEIGHTS property. Must be good.
CHARLES F. PALMER,
No. 325 Security Bldg.
P2524—Main 408.

I AM ANXIOUS TO LOAN $1000, $1500, $2000, $2500, $3000, $4000, $5000 at 7 per cent, on city property. Private money. Loan direct to owners only. Address P.O. BOX 802, city.

MONEY TO LOAN—I HAVE $500 TO $5000 IN the bank ready to loan on city or country property, 7 per cent. Call on me at once.
JAMES F. WHITEHORN,
603 O. T. Johnson Bldg. A5881.
Main 7161.

MONEY TO LOAN—ANY SUM YOU WANT, HAVE amounts for San Joaquin and southern counties. J. C. OLIVER, 430 Chamber of Commerce.

MONEY TO LOAN—$3000 ON FIRST MORTGAGE, interest 8 per cent. Hollywood property preferred. No agents. Only owners need apply.
J. S. GIBSON, 617 Citizens National Bank Bldg.
A4894.

TO LOAN—
$5000 to $50,000
on city or country improved. $1500 on city improved, 7 per cent interest. Quick action. Owners only. LOGAN & WAGNER, 230 I. N. Van Nuys Bldg. Main 7000.

TO LOAN—
AMOUNTS FROM $2000 TO $200,000 CITY OR COUNTRY PROPERTY, 6 TO 8 PER CENT.
A. W. WILKINSON & COMPANY,
511 TITLE INSURANCE BLDG.
P4412 OR MAIN 224.

IF YOU HAVE A GOOD SECOND MORTGAGE, trust deed or contract on Los Angeles property, I will give you $500 to $1500 real money equal amount of good city property for same, without discount or commission. C. A. THOMAS, 628 Chamber of Commerce Bldg. A1200.

TO LOAN—EX-BANKER LOANING OWN FUNDS anxious for good loans from principals, seconds and chattels, plenty money promptly. Address PT, box 508, TIMES BRANCH OFFICE.

TO LOAN—
Money waiting. City or Country. Lowest Rates.
R. W. MOYER, 316 Title Ins. Bldg. 65107. M.1511.

SIX PER CENT.—
Large loans preferred. REALTY DEVELOPMENT CO., 541 Title Insurance Bldg. P3033.

SIX PER CENT. FOR CHOICE LOANS OVER $5000, City or outside. Address X, box 160, TIMES OFFICE.

MONEY TO LOAN—
Real Estate and Improvements

MONEY TO LOAN—
On improved city property.
Or for building on easy terms of repayment.
STATE MUTUAL BUILDING & LOAN ASSOCIATION,
223 S. Spring st. Main 6956.

BUILDING LOANS—IF YOUR LOT
is clear, or nearly so, we loan
full cost of house, straight
mortgage or monthly payments.
WESTON, 607 Lankershim Bldg. Main 2648.

R. W. POINDEXTER, 409 WILCOX BLDG. LOANS on real estate or stocks and bonds; building loans a specialty. If you want to lend or borrow see me. Reference First National Bank.

FIRST AND SECOND MORTGAGE MONEY ALWAYS on hand. Will buy trust deeds and contracts. Prompt action. No delay. ALLEN INVESTMENT CO., A4498, Main 8708. 310 American Bank Bldg.

MONEY TO LOAN—ANY AMOUNT ON VACANT OR improved, building loans a specialty, current rates.
CHANDLER, CASSOU & CO.,
P3121. 604-605 I. N. Investment Bldg. Main 2713.

MONEY TO LOAN—SUMS $2500 TO $100,000, CITY or country, 6 to 8 per cent.
A2410. R. E. IRBETSON & CO.,
Main 1580. 310 American Bank Bldg.

MONEY TO LOAN—WE HAVE MONEY ON HAND for final mortgage real estate security, either vacant or improved. No red tape. See M. D. McGREGOR, with DAVID BARRY & CO., 1216-20 Hibernian Bldg.

I HAVE AMOUNTS FROM $1000 TO $20,000 THAT I am anxious to loan immediately on city and country. Get in touch with me early in the week, as this money will be placed on a liberal appraisal basis and will not last long. BEELIG, 330 Heilman Bldg. A1290.

TO LOAN—MONEY—ANY AMOUNT, ON CITY OR country, current rates, quick action; least expense. Make application today.
Main 8094. FRED G. SMITH, P2729.
315 Marsh-Strong Bldg.

MONEY TO LOAN—
$500 to $5000.
On Los Angeles city property, at current rates. Prompt action. Call room 14, 2nd floor.
CONWAY & GLEASNER,
405 Laughlin Bldg.

TO LOAN
6 PER CENT.—CHEAP MONEY—6 PER CENT. $1500 to $2000 on good Los Angeles residence. first mortgage. No dealers. Address F, box 515, TIMES BRANCH OFFICE.

MONEY TO LOAN—PLENTY OF FIRST AND SECond mortgage money to loan at current rates.
HILDESHEIM & SCHILLER,
625 Van Nuys Bldg. Main 5025. P3426.

I HAVE INSTRUCTED ME TO MAKE LOANS FOR them on high-grade commercial paper, public and utility bonds, $250,000 at 4½ and 5 per cent.
J. C. SCHOENBORN, 628 Story Bldg.
Main 4160—Home P5467.

WANTED—APPLICATIONS FOR GOOD CITY OR country loans in large amounts; money on hand. 7 per cent. No charge for inspection, drawing papers or notary. P2644. 705 TRUST & SAVINGS BLDG.

TO LOAN—$1000 TO $1200 BY PRIVATE PARTY, no commission, must be improved property. Give adds. 557323, Address TA, box 371, TIMES BRANCH OFFICE.

AN ANXIOUS TO PLACE FOUR OR FIVE THOUsand dollars on good residence or income property. Will loan at 6 per cent, but must have good security. No agents. CALL 1290 S. Hope.

WE HAVE PLENTY OF MONEY TO LOAN ON first mortgages at 7 per cent. With but good trust deeds at a discount. See us first, save delay.
JAMES T. KELLY CO., 620-21 Bass Bldg. Main 3232, A3232.

$500 TO $400,000 TO LOAN AT 6½ AND 7 PER cent. on improved city and country property. Your application given personal and prompt attention.
R. W. KINSEY, Bdwy. 398.
819 Trust and Savings Bldg.

TO LOAN—
I would like to place 2 loans this week on city or country, one of $5000 and one of $7500, principals only. J. C. FLOYD, 215 Mason Opera House. A1844. Main 1945.

6 PER CENT. 7 PER CENT.
ANY AMOUNT.
We act quick.
FRANK D. TATUM & CO.,
520 Title Ins. Bldg.
Main 126. P2126.

TO LOAN—AT 7 PER CENT.
$1500 $2500 $5000
$2000 $3000 $10,000
P. M. WELLS, 705 Union Oil Bldg. A5727. M1175.

MONEY TO LOAN—HAVE $15,000 TO LOAN, PREfer first mortgage. Might loan part on good paper, or other collateral security. Address LC, box 418, TIMES BRANCH OFFICE.

IF YOU WANT MONEY TO PAY OFF THAT CONtract call on
ROBERT P. MILLER,
1101 Van Nuys Bldg., 7th and Spring.
A1843. Main 1750.

HAVE $3000 AND $6500, 7 PER CENT., FOR VAcant or improved, Wilshire or West Adams. Can escrow money Monday. Call A3962, Main 2163, ask for GREY.

PRIVATE MONEY, 5 TO 7 PER CENT., $500 TO $60,000, without commission; also second mortgages; call forenoon. 201 AMERICAN BANK BLDG., Second and Spring.

PRIVATE MONEY TO LOAN AT 7 PER CENT. THE AMOUNT YOU WANT.
I will loan you more money than any BANK On FIRST-CLASS residence PROPERTY.
P1208. Main 7000. J. W. CHLAMERS, 432 Mason Bldg.

I HAVE $1000 I WANT TO PLACE OUT AT 7 per cent. for one year. If you have a mortgage which has 1 year yet to run and you want your money now see me. HARCOURT WILSON, 811 Title Insurance Bldg. Phones: Main 4183, 60640.

I HAVE $4000 TO $16,000, 7 PER CENT., IMproved city or country. Also larger amounts, 6 and 7 per cent. Prefer to deal with principals. P. F. HARD, 218 Hollingsworth Bldg. 10547; Main 147.

TO LOAN — 6 PER CENT.—COMMISSION.
No other charges. City and country property.
NORTHLAND MORTGAGE COMPANY.
Main 8849; 63276. 220 Union Oil Bldg.

TO LOAN—WE MAKE SECOND LOANS, ALSO buy trust deeds, money promptly, rates reasonable and most satisfactory service in the city. SHRIVER, 305 Union Oil Bldg. 13540.

MONEY—
We loan our own money on first-class city applications. See us first.
RALPH YOUNG, P4738,
1104 Van Nuys.

$100 to $1000 for second loans on city improved property. If you need temporary money on short notice, call 318 HAAS BLDG. See Miss Kasowitz. Main 907, 62155.

MONEY TO LOAN — IN SMALL AND LARGE quantities on real estate and improvement, where security stands up. Try me with your building loan wants. Address R, box 445, TIMES BRANCH OFFICE.

HAVE MONEY TO LOAN AT LOW RATE, CITY or country, from $1000 to $100,000.
CARROLL W. KIRBY,
519 Van Nuys. Main 5243.

MONEY LOANED—NO COMMISSION CHARGED, city or country improved. Any amount. Building loans preferred. This offer genuine. MR. BROWN, 310 Hollingsworth Bldg.

TO LOAN—
$25,000 to $500,000—5½; business only.
$500, $800, $1000, $1500, $2000, $2500, $3000, $4000, $5000 to $50,000—city and ranch property.
CHAPPELL-CHAPPELL, 616 Lissner Bldg.

IMPROVE THAT VACANT LOT—
We furnish the money and build you the building.
M. S. YEAGER, Main 72.
303 Trust & Savings Bldg.

IN SUMS TO SUIT ON FIRST MORTGAGES, CITY or country at 6 per cent. and 7 per cent.
See MR. WEST, E. R. ROBINSON,
A5702. 418 Story Bldg.

HAVE $2000—OWNERS ONLY, ON HOME, PREferred, not over 40 per cent. value. Give full particulars by letter. Address LC, box 329, TIMES BRANCH OFFICE, or call 79907.

TO LOAN—
ANY AMOUNT.
On first-class real estate at 6 and 7 per cent.
Main 4182. HARCOURT WILSON, 60646.
811 Title Insurance Bldg.

I MAKE BUILDING LOANS, NO COMMISSION. Any amount, city or country. No stalling, quick action. Reasonable. MR. BROWN, 310 Hollingsworth Bldg.

TO LOAN—I HAVE A LARGE SUM OF 7 AND 8 per cent. money available for constructing hotel, flat and apartment buildings. No commission. Can loan strong on valuation. Phone MR. MAYO, Main 7301, P1082.

PARTY LEAVING FOR THE EAST HAS $1000 bank and stock and $500 cash that he wants to put into a good mortgage for $1500, either country or city. Call at 1008 UNION OIL BLDG.

PRIVATE PARTY HAS $2500 OR LESS TO LOAN at 7 per cent., preferable improved property. CASTLETON, Burnett, Cal.

HAVE $5000 TO $15,000 FOR BUILDING LOANS. You furnish lot, I furnish the material and labor. Owners only. Address R, box 327, TIMES BRANCH OFFICE.

IF YOU HAVE A CLEAR LOT AND NEED THE money to build, see me about it. I can arrange it for you. Address W. A. POTTER, P. O. box 1212.

$26,000 TO LOAN, 7 PER CENT., UP TO 50 PER cent. of value; sums $2000 to $5000. Hollywood and southwest. 1010 VAN NUYS BLDG. Main 5912

TO LEND—$8000 TO $12,000 FOR RANCH LOANS. $2500 to $20,000, 6 per cent. for city; any security, at small rates. M. J. FERGUSON, 211 Merchants' Trust Bldg.

MONEY TO LOAN—AM LOOKING FOR A LOAN OF $6000 on good city or country property. Not hard to please, but do not want to buy the property. Phone 69197.

TO LOAN — $1000 TO $50,000 ON CITY AND country real estate at current rates.
A2180. M'CONNELL & IRVINE,
Main 2180. 325 Security Bldg.

TO LOAN—$100,000 TO $600,000 UPON IMproved business ranches. LARGE LOANS upon good property in business district of Los Angeles. CAMPBELL & HARVEY, 218 Security Bldg. P5422

IF YOU ARE "UP AGAINST IT" WITH A MORtgage I can help you. Don't answer unless you are prepared to make big sacrifice. Address R, box 551, TIMES BRANCH OFFICE.

MONEY TO LOAN ON IMPROVED CITY PROPerty at 6 and 7 per cent., any amount. GOODRICH REALTY CO., 2004 E. First st. 61800, Boyle 1182.

TO LOAN—$1200 AND $4200 ON IMPROVED southwest, $300 and $700 on vacant. HOWARD W. DAVIS CO., 4363 Monets ave. 29010; Vermont 924.

$10,000 IN WHOLE OR PART, CITY IMPROVED property. Money in bank. Very anxious to place. W. E. HOLMES, 906 Van Nuys Bldg. A2188; Main 6276.

MONEY TO LOAN—I HAVE $15,000 WHICH I will loan at 6 per cent on choice city improved property. Address LC, box 317, TIMES BRANCH OFFICE.

MONEY TO LOAN—
Real Estate and Improvements

TO LOAN—$2000, 3 YEARS, 7 PER CENT., CITY or country property; principals only; no agents. S. THORPE, 321 Merchants' National Bank Bldg. F4831. Main 1258.

TO LOAN—$1000 TO $5000 ON GOOD PROPERTY at 7 per cent. 5659 CARLTON WAY. Hollywood 5065.

MONEY TO LOAN—I HAVE IN BANK THE FOLlowing sums to loan at once—$500, $750, $1000, $1500 and $2000. See me at once. S. L. ALDERman, 207 Grant Bldg. Phone Main 6946.

TO LOAN—$4500 ON FIRST MORTGAGE AT 7 per cent. No commission. Address B, box 222, TIMES OFFICE.

MONEY TO LOAN—$2000 AT 6 PER CENT. AND other amounts, 7 per cent. and up. HARTLEY, 156 N. Spring. Phone 11162.

$2000 TO LEND AT 7 PER CENT., ALSO OTHER amounts. ALBERT M. STEPHENS CO., 914 Merchants National Bank Bldg.

$2000 AND $1250 TO LOAN ON LOS ANGELES property. J. P. HANLON, Agent, 2214 Wall st.

TO LOAN—$1000 TO $1500, 7 PER CENT., 2 PER cent. bonus. Answer Sunday evening or Monday. Phone WILSHIRE 2039, 53183. No agents.

TO LOAN—GN GOOD CITY IMPROVED PROPERTY. $4000 to $5000, $10,000 to $12,000, $25,000 to $28,000 at 7 per cent. A4378; Bdwy. 555. INMAN, 600-3 Union Oil Bldg.

$35,000 AT 6 PER CENT., TO LOAN FOR A TERM of years. 432 UNION OIL BLDG. Main 2791, P1387.

I HAVE $22,000 TO LOAN—PREFER LOANS OF $5000 each; 7 per cent interest. Address MRS. R., box 566, TIMES BRANCH OFFICE.

MONEY TO LOAN—I WILL LOAN $7000 ON GOOD real estate security, not over one-half the value, or will split for smaller loans. PHONE 60197.

TO LOAN—$900 ON IMPROVED CITY, COUNtry, 6 per cent. MRS. HARDBON, 427 Union Oil Bldg.

TO LOAN—$2000 AT 7 PER CENT., ON BUNGAlow or lots. $5000 at 7 per cent., on city property.
A. E. SHINN & SON. A2148.

TO LOAN—IMMEDIATELY, $2500, 8 PER CENT., on improved property, west of Main. OWNER, 1038 Citizens National Bank Bldg.

MONEY TO LOAN—CITY, SAN JOAQUIN OR IMperial Valley. SAN FERNANDO HILLS.
$5000 TO LOAN ON GOOD REAL ESTATE AT 7 per cent. Call A3928 forenoon.

I HAVE $5000, WILL DIVIDE SMALL AMOUNTS to suit. ALL 233 Bradbury Bldg. 65689, Main 1647.

I WANT TO LOAN $10,000 OR ANY PART OF IT on good improved income property in western part of city. Call F5997.

MONEY TO LOAN—WILL MAKE SHORT-TIME loans, $100 to $1500, without delay. 803 HIBERNIAN BLDG.

QUICK LOANS, $2000, $3000. INTEREST 7. Trust deed for sale, $2200, discount $400. 202 BRYSON BLDG.

TO LOAN—$420,000 ON INCOME PROPERTIES, in amounts $10,000 and more at 6 to 7 per cent. A4378; Bdwy. 555. INMAN, 600-3 Union Oil Bldg.

TO LOAN—WILL LOAN $500 ON SECOND MORTgage, west or southwest property. OWNER, 1038 Citizens National Bank Bldg.

I HAVE $800 OR LESS TO LOAN ON IMPROVED rent estate, submit fully or no attention. 923 E. 46TH ST.

TO LOAN—$5000 AT 7 PER CENT. ON CITY property. Money waiting. E. H. CORDARY, 928 Union Oil Bldg. A3953. Main 2502.

MONEY TO LOAN—$11,000 FOR GOOD IMPROVED ranch close-in. Will split. See GILLIES, 222 Story Bldg. P3092.

MONEY TO LOAN—HAVE YOU $2000 TO LOAN on improved or vacant city property? PHONE 66197.

HAVE A SPECIAL AMOUNT $3500 AT 7 PER CENT. for a good building loan on residence or flats. C. KINSEY, 819 Trust & Savings Bldg. F5177, Broadway 398.

PRIVATE MONEY TO LOAN, LOWEST RATES. Realty Dept. BRUNTON, P3102. 1205 Citizens National Bank Bldg.

PRIVATE MONEY, 5½ TO 7; CITY, COUNTRY, OR building loans. LOCKHART & SON, 731 H. W. Hellman Bldg. A2776. Main 5378.

WILL LOAN ON YOUR NOTE IF PROPERLY INdorsed; also contracts, seconds and short loans. 62678.

TO LOAN—$500 TO $1000 AT 8 PER CENT., GOOD security, southwest preferred. Main 7178, 61596.

PRIVATE PARTY HAS SEVERAL THOUSAND DOLlars to loan at 6 per cent. PHONE 50472.

$3000, $5000, $10,000, $25,000 TO LOAN, 7 PER cent. HARRY JACKINS, 615 Union Oil Bldg.

MONEY LOANED—CONTRACTS AND MORTGAGES bought. ALBERT M'CALL, 214 Bullard Block

PLENTY OF MONEY—6 AND 7 PER CENT. SPINKS BROS., R. 29, 452 S. Hill. 61652.

HAVE $1000, $2000, $3500, $6000 AT 7; $1000, $1500, $2500 at 8. FILLEY, 515 Union Oil.

HAVE MONEY TO LOAN ON SECOND MORTgage. A. O. JOHNSON, 2859 HARVARD BLVD.

TO LOAN—$1500 TO $10,000 AT 7 PER CENT. Owners only. DAVIS, 810 Baker-Detwiler Bldg. P4290.

$3000 TO LOAN ON RESIDENCE AT 7 PER CENT. 432 UNION OIL BLDG. P1387. Main 2791.

TO LOAN—$1000 PRIVATE MONEY ON FIRST real estate mortgage at 7 per cent. 646 EAST 50TH ST.

TO LOAN—$40000 TO $75,000 ON INCOME CITY or rent. South 2834-J. 5010 SOUTH PARK AVE.

MONEY TO LOAN—$5000 AT 7 PER CENT., BY private party. Address R, box 440, TIMES BRANCH OFFICE.

MONEY TO LOAN — $5000 TO $20,000 ON ranches, no orange groves. KING, 1222 Washington Bldg. Phone 67282.

MONEY TO LOAN—
Salaries, Chattels and Collateral.

PRIVATE PARTY WILL LOAN UP TO $1000 ON good collateral or chattel security, strictly confidential. Address R, box 455, TIMES BRANCH OFFICE.

TO LOAN—ON FURNISHINGS, PRIVATE HOMES. 2 per cent. month, easy payments. Strictly private. A4378; Bdwy. 555. LOAN DEPT., 601 Union Oil Bldg.

TO LOAN—PRIVATE PARTY WILL LOAN MONEY on automobiles, strictly confidential and money same day. See proprietor, TRUMAN GARAGE, 917 S. Hoover st. Phone Wilshire 3207.

TO LOAN—ON CHATTELS, 2 PER CENT. MONTH. Furnishings private homes preferred. Money same day. Easy payments. All business strictly private. A4378; Bdwy. 555. LOAN DEPT., 601 Union Oil Bldg.

TO LOAN—QUICK MONEY ON AUTOMOBILES. WE will make loans on late models. A4378; Bdwy. 555. LOAN DEPT., 601 Union Oil Bldg. Just sold $20,000. Call A3802. F. C. CURRY, Main 2105.

QUICK, QUIET, PERSONAL. PRIVATE LOANS TO men or women who are housekeeping; lowest rates. Call and talk it over with us. MR. CRAWFORD, 709 Security Bldg. Phone 63800—Bdwy. 675.

PRIVATE MONEY LOANED ON AUTOMOBILES, furniture and ranch stock; any amount, easy terms. MR. SMITH, 508 Van Nuys Bldg. Hours 10 to 12:30. P3760. Main 1451.

MONEY LOANED ON LATE MODEL AUTOMOBILES or we buy them outright for cash. 607 AMERICAN BANK BLDG.

TO LOAN—$1000 OR $2000 BY PRIVATE PARTY on either improved or unimproved city property. No agents. Address F, box 505, TIMES BRANCH OFFICE.

LOAN ON DIAMONDS, CONFIDENTIAL, BANK references, FRITCH-LAUGHLIN, 710 Grant Bldg., Fourth and Broadway.

WANTED—TO LOAN $200 OR $300 ON LATE model automobile. C. H. STILLWELL, Stillwell Hotel, 838 S. Grand.

MONEY LOANED ON DIAMONDS, PEARLS, JEWelry, silverware, pianos, automobiles, etc. MARKWELL & CO., 360 Citizens' Bank Bldg.

LOANS ON DIAMONDS, JEWELRY, SILVERWARE, sporting goods, 2 per cent. No other charges. 205 UNION OIL BLDG.

SALARIED MEN AND WOMEN ACCOMMODATED without delay or publicity. SOUTHERN CREDIT CO., 411 O. T. Johnson Bldg.

MONEY TO LOAN—
Salaries, Chattels and Collateral.

LOANS—$10 TO $100.
Anybody housekeeping can get the amount they need on easy terms, no fuss or annoyance.
On $25 pay 12 payments of $2.65.
On $50 pay 12 payments of $5.10.
On $75 pay 12 payments of $7.60.
This pays the loan in full. Nearly everybody borrows from us. If unable to call, write or phone and our agent will call.
PARK LOAN AND CREDIT CO.
Rooms 307-308 Broadway Central Bldg.
424 South Broadway. Phone Main 6946.

MONEY ON SHORT NOTICE.
NO MORTGAGE on your furniture
or ASSIGNMENT of your wages.
12 payments of $2.85 pays a $25 loan in full.
12 payments of $5.40 pays a $50 loan in full.
Larger amounts same low rates.
Call, write or phone Main 2474 or A3912.
GUARANTEE LOAN CO.
Room 400, Title Insurance Bldg., cor. 5th & Spring.

MONEY LOANED—DIAMONDS, JEWELRY, 1 TO 2 per cent. Absolutely no other charges. Furniture, pianos, automobiles in storage. Lowest rate real estate. Reliable, 20 years in business. Loan own money. Bank references.
THEO. J. WELZ,
206 Bradbury Bldg., 3rd and Broadway.
A2102; Main 8577.

DIAMONDS ARE SAFE LEFT WITH US
INTEREST 1 TO 2 PER CENT. MONTH.
No other charges.
KUSEL LOAN CO. Established 14 years.
Private rooms. OUR REFERENCES.
ANY CITY BANK OR JEWELRY STORE.
DIAMONDS kept HELLMAN Bank deposit vault.
205-7 STIMSON BLDG., 3RD AND SPRING.

SALARY LOAN— FURNITURE
We Defy Competition.
Borrow $20—You pay back $1.00 a week.
Borrow $30—You pay back $1.50 a week.
Borrow $50—You pay back $2.50 a week.
Borrow $100—You pay back $5 a week.
Money same day. Everything strictly confidential.
GIBSON & CO.
Room 615, Broadway Central Bldg.
424 So. Broadway.

IF YOU WANT A RELIABLE PLACE TO BORROW money in small amounts, you will make no mistake by coming to us. Easy weekly or monthly payments. Let us tell you more about it at our office.
CENTRAL LOAN COMPANY,
509 Security Bldg. 318 S. Spring st.
Phone: Broadway 7512; Main 4018.

QUICK CONFIDENTIAL LOANS ON EAST MONTHly or weekly payments plan to people owning a piano or household furniture. Call, phone, or write. Rooms 5 & 6, 120 S. Main.
FIDELITY LOAN COMPANY.
P3421. 529 Mason Bldg. Bdwy. 3171.
S. E. Cor. Fourth and Bdwy. Entrance Fourth st.

PRIVATE MONEY ADVANCED WITHOUT SECURity to reliable salaried men on their own notes without indorsement or mortgage or assignment of salary and on much better than usual terms. No delay and absolutely no publicity. Call 628 CHAMBER OF COMMERCE BUILDING.

MONEY TO LOAN—
$1000 on good city property, 7 per cent. Will inspect and make loan same day; no waiting or red tape.
J. L. MILLS, 527 Van Nuys Bldg.

MONEY LOANED ON DIAMONDS AND OTHER COLlateral; 2 per cent. per month only. PROVIDENT PLEDGE CORPORATION, 312 Union Oil Bldg. Third floor.

TO LOAN—$12,500, ON BUNGALOW HOMES. Amounts $1000 to $2500 at 7 per cent. Money in bank subject to check. A4378; Bdwy. 555. INMAN, 600-3 Union Oil Bldg.

HAVE PRIVATE MONEY TO LOAN ON AUTOMOBILES, good collateral or trust deeds.
Call A5691 Ask for
MR. VAUGHAN.

I AM LOOKING FOR SAFE SECOND MORTGAGE or collateral loans. Will deal quick if security satisfies. Address X, box 366, TIMES BRANCH OFFICE.

MONEY WANTED—
Real Estate and Collaterals.

WANTED—
$150—8, on one acre and new 5-room bungalow, chicken, owner's home, Ramona Acres; value $2000.
$2000—7, W. 30th st., near Western, 7-room bungalow, lot 50x196, southwest; value $4500.
$2000—6, 6-room bungalow and 3-room bungalow, lot 50x196, southwest; value $4500.
$2200—8, 10-room double bungalow, 47th, near South Park.
$2500—8, East Hollywood, 2 stores and 5-room house.
$2500—8, Vermont ave., corner, 80x135.
$2750—8, 27 acres, San Fernando Valley, in grain, equelect water, all level; worth $300; will take acre.
$2800—7, Vernon, close to Main, 5-room house, lot 84x128, owner's value $7500, part trade.
$4000—7, brick garage, Jefferson, near Vermont, $10,000.
$5000—8, Wilshire residence, 9 rooms, lot 60x150.
$7000—8, 40 acres, near Pomona, on boulevard, good buildings, owner's home, good income, $8500—8, beautiful country home, 15 minutes from city corner, 25x140, on two boulevards, Alhambra, 12 rooms, two baths, cellar, steam heating system, fruit trees and fowers, improvements, cost $12,000, value $10,000.
$9700—7, three brick stores, Pico, near Vermont.
$12,000—7, 39 acres Valencias, Anaheim, good house, large galvanized iron barns, two 10-inch wells, with 25-H.P. motor. Owner on place and owns adjoining 30 acres, a practical farmer.
$17,500—7, apartments, W. Tenth st., 63 rooms, income $2500, brick and frame building, value $40,000.
P6197. R. W. GORDON, Bdwy. 398.
819 Trust & Savings Bldg.

WANTED—
$1200—8 per cent., 5 rooms, modern; value $2500.
$1500—7 per cent., 6 rooms, southwest; value $3200.
$1500—7 per cent., 6 rooms, southwest; a home; value $5500.
$1900—5 per cent., 7 rooms, new; value $4000.
$1950—7 per cent., 6 rooms, southwest, corner; value $4200.
$2000—8 per cent., 6 rooms, corner lot, Echo Park; acre; value $4000.
$2200—8 per cent., Building loan, West 28th st.; A1; value $9000.
$2600—7 per cent., 2 modern bungalows, 2 50-foot lots; value $6500.
$2500—7 per cent., 5-room modern home; value $8000.
$4000—7 per cent., lot fronting 2 streets, just west of Figueroa; value $9000.
$4000—7½ per cent., 10-acre improved ranch, near Fullerton; value $12,000.
$5000—8 per cent., 40 acres, improved; value $16,000.
$5500—7 per cent., 4 4-room flats, near Washington st.; value $12,000.
$6500—6 per cent., 2-story reinforced-concrete building; value $25,000.
$7000—7 per cent., 2-story brick hotel, 50 rooms; value $40,000.
$30,000—7 per cent., 72-room, 3-story brick; value $75,000.
$45,000—7 per cent., 100-room, 4-story brick, West 5th st.; value $100,000.
J. C. HOVIS & CO.,
250-2 Bradbury Bldg.
P5226. Main 8458.
J. C. Hovis or Carolyn F. Kemper.

WANTED—MONEY ON FIRST MORTGAGES.
$1200—8 years at 8; lot 40x140, on 70th st., near Monsets ave.; 5-room house and garage; value $2750.
$1800—2 years, 8 per cent., on lot 40x128, on W. side of Gramercy, between Raymond and Normandie ave.; value $3600.
$2000—3 years, 8 per cent., on 10 acres fine sandy loam soil at Homet, planted to peaches and apricots; has windmill, water's edge, affording ample supply, and good house and barn; value $5000.
$2000—3 years, 8 per cent., on lot 50x190, on W. 57th st., near Budlong, with 6-room house in front and 5-room house in rear; rents $35 month; value $4500.
$5500—3 years, 8 per cent., on lot 45x131, on West 41st st., near Vermont ave.; improved with 2-car, new, modern, 2-story, 4-flat building; value $8500.
$8500, 3 years, 8 per cent., on lot 100x150, on corner of Sunset and Mohawk; 7-room Santa Monica, with 13-room house; value $22,500.
$20,000—3 years, 7 per cent., on lot 75x146, on North Grand ave., between First and Court sts.; income, $2000; 74-room apartment house on 18-room flat and one cottage; value $75,000.
MATTHEWS & MATTHEWS, a Corporation.
420 Washington Bldg. Main 3233.

WANTED—MONEY—
$1200—8 per cent., vacant near Washington Heights.
$1350—8 per cent., 6-room bungalow

Realty Liners.

WANTED—
Real Estate and Collaterals.

WANTED—$20,000, 5 YEARS, FIRST MORTGAGE, 120 acres city limits of Corona, all level; over $35,000 spent for improvements; 4 wells producing abundance of water. Owner values at $75,000. Further particulars at 709 HOLLINGSWORTH BLDG. A4289, Broadway 797.

WANTED—COLORED BUSINESS MAN DESIRES TO BORROW $20,000 on 22-room brick apartment building on E. Ninth st., near San Pedro. Income from apartments and two stores, $225 per month. Present encumbrance, $19,500 (building loan.) Address PA. box 566, TIMES BRANCH OFFICE.

WANTED— INCOME PROPERTY.
$2800, 5, 2 years, 4-4 room flats, worth $3000.
$7300, 7, 2 years, 8-4 room new bungalow, 75x150; income $780 per month; worth $18,000.
$12,500, 7, 2 years, 4-5 room and sleeping porches, new and exquisite, sold for $25,000 cash.
IRVING L. MAYER.
F1185, Bdwy. 2564. 322 Story Bldg.

WANTED—FIRST MORTGAGE, $15,000, 7 PER cent., 3 years, on 4319 Stephenson ave., lot 54 x150, with improvements, rented $40 per month. Regular commission. BRADFORD, 502 Wesley Robert Bldg. Main 2063.

WANTED—$6000, 7 PER CENT., 5 YEARS, ON first mortgage on four family flats building on Beach, in one of Hollywood's best districts. Want only safe investments. Address F, box 429, TIMES BRANCH OFFICE.

WANTED—$15,000 FOR 3 YEARS, 7 PER CENT., security $40,000, also $4000, 7 per cent., 3 years, annual interest, over $12,000.
THE LAND INVESTMENT COMPANY,
F2008. 908 Hibernian Bldg. Bdwy. 7936.

WANTED — WILL PAY 10 PER CENT. INTEREST and 5 per cent. premium for a loan of $700, 3 years, on $1000 bank stock for security. Call MR. CURE, Main 1725.

WANTED—$2500 ON PROPERTY WORTH $10,000. Will pay 7½ per cent., but no commission. Principals only need apply. G. W. MORTIMER, 704 International Bank Bldg., attorney for applicant.

WANTED—$8000, VERY CLOSE IN, 26-ROOM building, nearly $1385 yearly, bank appraisal $15,000. F1188 FAIR, 519 Grant Bldg. Main 1447.

WANTED—$2500 AT 7 PER CENT., ON 2-STORY, modern residence and Vernon ground, only $47 TITLE INSURANCE BLDG. F1382, Main 3607.

WANTED—$7000 FOR 3 YEARS AT 7 PER CENT. on 40-acre ranch, very highly improved. First National Bank appraisement $17,000. Call 451 I. W. HELLMAN BLDG.

WANTED—$8000 FOR 5 YEARS AT 7 PER CENT. on $25,000 vacant, well located and growing in value. Want also $2000 and $10,000.
LIMM & CORTELYOU.
A5321. 921 Title Insurance Bldg. Main 3321.

WANTED—$9000, STORE AND FLATS, INCOME $100 per month. New building. Value $10,000. Principals only. E. W. PECK CO. A1205. 308 Merchants National Bank Bldg.

WANTED—TO BORROW $20,000 AT 7 PER CENT for term of years on centrally located Bakersfield business property. G. W. PREMO, 1513 19th st., Bakersfield, Cal.

WANTED—$4000, FIRST MORTGAGE, 3 YEARS; property valued $12,000; close in. Address PA. box 227, TIMES OFFICE.

WANTED—$5000, 7; BEAUTIFUL, STATELY, 10-room bungalow; oak woodwork; lot 60x160; within one and third. My own home. No commission paid. WEST 5065.

WANTED—$2100, 3 YEARS, 7 PER CENT. ON Wilshire, bungalow, value $4700. DAVIS, 810 Baker-Detwiler Bldg. F4296.

WANTED—$6500 ON 85 ACRES OF BEST SUGAR land, half mile from Westminster. Owner's house. Fine pumping plant. Good loan. F2544. 705 TRUST & SAVINGS BLDG.

WANTED—$1200, $1800, 7 PER CENT., TEN years; close in. Value $4000. Close to Anaheim; principals only. Choice loans. F2544, 705 TRUST & SAVINGS BLDG.

DIAMOND AND JEWELRY LOANS—
Per cent., absolutely no other charge, safe, reliable and unobtrusive.
L. WHEDON, Manager.
402 Trust and Savings Bldg. Sixth and Spring.

WANTED—$4000, 7 PER CENT., 2 PER CENT. commission, on new store buildings at 4449-57 Sunset blvd. Income $160 per month. Act quick. See HOGAN at above address, or call Hollywood 2082.

WANTED—$11,000 ON FINE WILSHIRE BUSINESS property, 2½ years old, consisting of four store and four apartments, income $155 monthly. Lot 70x140, valued at $25,000; principals only. 618 HAAS BLDG. Main 907, 6214.

WANTED—$10,000, THREE YEARS, 8 PER CENT., on 88 acres orange and lemons, Yorba Linda, owner's house. Value $40,000. Metal tnk A1. F2544, 705 TRUST AND SAVINGS BLDG.

WANTED—$2500 AT 8. QUICK LOAN. CORNER lot, 9-room house, furnace, etc. $750 for pretty acre, fruit trees, 5-r. room CALIFORNIA, $2500 on section land worth $12,000. See MILLEY, 515 Union Oil.

WANTED—$12,000 AT 8, FRUIT RANCH, 120 acres, 70 acres in apples, 7500 trees, good house, ranch builder, packing house. Value $40,000. A4378; Bdwy. 595. INMAN, 600-3 Union Oil Bldg.

WANTED—$6000, BEAUTIFUL NEW TWO-STORY, 13-rm. cement house, exclusive Victoria Park, owner buying for $12,500 cash. 310 Haas Bldg. 60858, Broadway 1444, Pasadena.

WANTED—$1750, NICE SIX-ROOM BUNGALOW, nearly new, hardwood floors, garage, all latest built-in effects; located southwest, or paved street, owner in; owner's home. Call at 709 HOLLINGSWORTH BLDG. A4289, Broadway 787.

WANTED—$2000—7—SIX-ROOM BUNGALOW AND $1500—5—six-room bungalow, southwest. J. W. WEIGHTMAN, 601 Union Oil Bldg. F2070, Main 4784.

WANTED—$6000 ON MODERN FLAT BUILDING, close in, on Vermont ave., garage, cement drives. W. I. HOLLINGSWORTH & CO., 402 Hollingsworth Bldg., 10777, Main 6760.

WANTED—$7000, ON HIGHLY IMPROVED CORNER, lot 100x140, income $140 a month; cash value $16,000. W. I. HOLLINGSWORTH & CO., 402 Hollingsworth Bldg., 10777, Main 6760.

WANTED—$10,000—7—100x160, LARGE 12-ROOM residence, Westlake district, owner's value $24,000 $200 buys for prompt action. 1205 CITY-ZENS NATIONAL BANK BLDG. Broadway 2972. F5163.

WANTED—$12,000, 7, ON CORNER, 118x150, 9 4-room apartments bungalow, near boulevard; value $25,000. F5893.

WANTED—$4500, 7 PER CENT., WEST SIDE. A1 loan. Principals only.
A. BOEKER, 522 H. W. Hellman Bldg. Main 4804.

WANTED—$600 AT 8 PER CENT., 2 YEARS, ON two houses, close in. SCOTT, A2087, 522 Title Ins. Bldg.

WANTED—$150,000.
A 8-to-1 loan. Strongest local. Bank references. Phone for appointment, A1299.

WANTED—MONEY, $1500 WANTED FOR BRAND-new, artistic bungalow; choice loan; first mortgage. STANDARD, 704 Hollingsworth Bldg. A4945.

MONEY WANTED—
Real Estate and Collaterals.

WANTED — $1000, THIS IS A VERY CHOICE loan, security a brand new 5-room cottage on a corner lot, close in. STANDARD, 704 Hollingsworth Bldg. A4945.

WANTED—$11,000, AT 8 PER CENT., ON PROPerty conservatively worth $34,000; unimproved. W. I. HOLLINGSWORTH & CO., 402 Hollingsworth Bldg. 10777, Main 6760.

WANTED—$4500, 7, 3 YEARS, $10,0000 Hollywood owner's residence on Kingsley drive, lot 80x193. Insurance $46000. This is choice. IRVING L. MAYER, 228 Story Bldg. F1165, Broadway 3564.

WANTED—$600 AT 8 PER CENT. FOR THREE years on lot worth $1800, principals only.
ANDREW F. WEST.
A5702. 418 Story Bldg.

WANTED—A LOAN OF $2000, FIRST MORTGAGE on 1 or 2 pieces of property at 7½ per cent. Address BB, box 189, TIMES OFFICE.

WANTED—$21,000, AT 8 PER CENT., ON HIGH-ly improved property, valued by bank at $50,000. W. I. HOLLINGSWORTH & CO., 402 Hollingsworth Bldg. 10777, Main 6760.

WANTED—$20,000, AT 7 PER CENT., ON 3-STORY brick building, corner lot, 100x125; income $425 a month. W. I. HOLLINGSWORTH & CO.; 402 Hollingsworth Bldg. 10777, Main 6760.

WANTED—$5000 ON 9-ROOM 2-STORY HOUSE, South Wilton drive, lot 60x150. W. I. HOLLINGSWORTH & CO., 402 Hollingsworth Bldg. 10777, Main 6760.

WANTED—$1600 AT 8—CORNER 6-ROOM BUNGAlow, Columbus ave., Glendale; also $2000 at 8 per cent. Address R, box 490, TIMES BRANCH OFFICE.

WANTED—$1000 AT 8—6-ROOM BUNGALOW, RESIdence section; owner's home; lot 55x160; well worth $2500. Call 628 STORY BLDG. Main 4160—6487.

WANTED—$175, 60 DAYS, PAY $25 BONUS ON ample diamond and furniture security. Principals party. Address R, box 490, TIMES BRANCH OFFICE.

WANTED—$1200, 7, 5 YEARS, ON $2800 MODERN 6-room bungalow, 45x140; close in. IRVING L. MAYER, 228 Story Bldg. F1165, Broadway 3564.

YOUTHFUL COMPLEXION FOR PRESERVING AND beautifying the skin. Try it once and you will use no other. Price 50c per box. MME. DE SILVA, Box 810, San Diego, Cal.

WANTED—$15,000 OR $20,000 ON 640 ACRES Coachella Valley, 150 inches water, improvements cost $19,000; railroad station on property; location of property $64,000. F4126, BDWY. 1947.

WANTED—$125 FOR 3 60AYS AT REASONABLE interest; will deposit diamond pin value $300 as security. Address F, box 511, TIMES BRANCH OFFICE.

WANTED—$2000 AT 7 PER CENT. ON BEAUTIful 7-room bungalow, southwest, valued at $4500, good loan. ERNEST, 819 Trust and Savings Bldg. F5177, Broadway 4911.

WANTED — $3500, OWNER'S INCOME HOME, nearly completed, two-family house, 7 per cent., no discount, no commission. Choice part Hollywood, 1446 Alta Vista. HOLWAY, F7820.

WANTED—$4000 AT 7, SECURITY $5000; TWO 2-story flats, 2 blocks from Pico, 2 blocks to Broadway. MISS FAIR, 519 Grant Bldg. Main 1447.

WANTED—$1250, 3 YEARS, AT 7 PER CENT., 5-room bungalow, modern, hardwood floors, plastered; elegant location. Income $1600, income $16 month. Call F5705, MAIN 4508.

WANTED—$5500 ON NEW 4 FLAT BUILDING worth $9000; good rate, 10 per cent. income. Call OWNER, 2964 Wall st.

WANTED—TO BORROW $500 AT 2 PER CENT. per month for 1 year, secured by 6-room bungalow in southwest, subject to mortgages of $3000. Address R, box 490, TIMES BRANCH OFFICE.

WANTED—TO BORROW $1000 AT 8 PER CENT. for 3 years, secured by large 80x145 lot at Beverly. Will pay $25 commission for quick loan. A5705. 222 LAUGHLIN BLDG. Main 6792.

WANTED—$1000 AT 7 PER CENT. ON SUBURban property worth, value $2000, from owner. WRITE, 2964 Wall st.

WANTED—$500 FIRST MORTGAGE, 4-ROOM modern house, 2 large lots, 8 per cent. Address R, box 431, TIMES BRANCH OFFICE.

WANTED—$10,000, PRIVATE MONEY FIRST MORTgage on new home. Loan now expiring. G. W. $444 ALICE ST., city.

WANTED—$1500, FIRST MORTGAGE LOAN ON fine corner lot, small house, principals only, no commission. Address 908 N. BENTON WAY or phone Sunday Main 2424.

WANTED—$3500, INCOME $70, WILL BUILD 2-family house, north of boulevard, pay liberal commission for guaranty loan. Quick action, Monday. F7820, 1446 ALTA VISTA, HOLLYWOOD.

WANTED—TO BORROW $8000, TWO OR THREE years, first mortgage, 50 acres of olives and apricots, 40 miles from Los Angeles. Address R, box 317, TIMES BRANCH OFFICE.

WANTED—$9400 ON FINE 80-ACRE ALFALFA ranch, value $275 per acre. $2500 pumping plant, produces more water than needed. 5720 PASADENA AVE., Garvanza 1710.

WANTED—$250 AT 8, BEAUTIFUL CORNER ACRE and fifteen trees. Actual value $2500. MISS FAIR, 519 Grant Bldg. Main 1447.

WANTED—LOAN OF $650, ONE OR TWO YEARS, on 5-room, modern bungalow, southwest. SPENCER, 523 Citizens' National Bank. F4294.

WANTED—$500 ON TRUST DEED, MODERN 6-room bungalow, Hollywood district. Address F, box 544, TIMES BRANCH OFFICE.

WANTED—MAN WITH $1250, 10 PER CENT. month guaranteed, by first mortgage on house worth 4 to 5 in the city, two blocks of Echo Park car line. Call room 615 E. HOPE ST.

WANTED—$1000 FOR 1 YEAR. WILL PAY 8 PER cent. Established manufacturer, good security. Address R, box 330, TIMES BRANCH OFFICE.

WANTED—$100 FOR SHORT TIME. GOOD SEcurity and strictest interest. Address R, box 255, TIMES BRANCH OFFICE.

WANTED—$45,000, AT 7, ON $100,000 CHOICE new income close in corner principals. See MISS FAIR, 519 Grant Bldg. Main 1447.

WANTED—$6000 ON FINE $15,000 FULL-BEARing orange grove, excellent soil, well cared for; good moral risk; this grove was not touched by the big freeze; located at Covina, HOLLINGSWORTH, 618 Haas Bldg. Main 907, 62155.

WANTED—$1500, 7 PER CENT., 3 YEARS, ON A lot on West Pico street, conservatively worth $3750. DAVID BARRY & CO. Bwy. 8, 1216-1220 Hibernian Bldg. Broadway 392. 60849.

WANTED—$1000 AND $1250 ON COTTAGES, mortgage, $600 and $1000 on cottages on this side. Call at 347 WILCOX BLDG. Principals only.

WANTED—$2100, 8 PER CENT., AND 2 PER CENT. bonus. Four lots, 50x150, with seven-room house on corner, Glendale. Value $5000. A8821, MAIN 3332.

WANTED — $5000 FOR THREE YEARS ON improved inside business property, principals only. CHAS. H. MAXWELL, 709 Bryson Block, 2nd and Spring. Phone A3161.

WANTED — BY RESPONSIBLE BUILDER, FOUR $6000 building loans on 16-room strictly modern white cement flats. Good location. 20319. SOUTH 4097.

WANTED—$2000, 7 PER CENT., E. 17TH, NEAR Griffith, 40x112, cottage, rent $12 per month. Industrial property; value $5000. A8821, MAIN 3332.

WANTED — $25,000, ON 900-ACRE IMPROVED ranch; principals only.
320 LISSNER BLDG.,
324 S. Spring st.

WANTED—$1250 ON 8-ROOM 2-STORY HOUSE, close in, 7 per cent. Old mortgage. Property valued at $5000, and worth it. Lot 40x147. No agents, please. 318 HAAS BLDG. Main 907, 62155.

WANTED—TO SELL FIRST MORTGAGE AT DISount. Now held by bank; collateral. Note $1000. Address N, box 380, TIMES BRANCH OFFICE.

WANTED—$2500, 8, A-1 E. PICO, ASPHALT ST. no liens, good 7-room house, rent $25; ins. $1560. Good for $5000. Worth $5000. 520 TITLE INS. BLDG. M178, F2185.

WANTED—$925, 8 PER CENT., FIRST MORTGAGE on one, modern, new bungalow, owner's home, adjoining Hollywood, value $1250. Principals only. ERNEST R. FAIR CO., 517 Grant Bldg. F6296.

WANTED — $5000, FINE RESIDENCE, WEST, $4500, 12 rooms, 75-ft. corner, S.W., $1500, country. All choice loans. HARRIS, 446 Bradbury Bldg.

WANTED—$2000 FOR 90 DAYS ON DIVIDEND-PAYing mining stock, good rate, $2500, one year, 8 per cent. on $25,000, good stock. Address R, box 459, TIMES BRANCH OFFICE.

WANTED—$4500 AT 7 PER CENT. 3 YEARS, from private party, secured by first mortgage on fine large residence, southwest. Lot 50x149. 57633.

WANTED—$2500 TO $7000 ON HIGH-CLASS HOLlywood and San Fernando Valley foothills, 7 to 8 per cent. HOLLYWOOD 28966, 60606.

WANTED—$500 CHATTEL MORTGAGE ON BIG freight tractor worth $2000. Will discount for cash. Phone VERMONT 2754.

WANTED—$8500 ON FIRST-CLASS CITY, HAVE calls for several smaller amounts. FRANK L. FRIEDMAN, 228 San Nuys Bldg. A3059.

WANTED—$1300 ON IMPROVED REAL ESTATE, 3 years at 7 per cent., no commission. Address X, box 124, TIMES OFFICE.

WANTED—$3500 ON GLENDALE PROPERTY WELL worth $12,000. W. I. HOLLINGSWORTH & CO., 402 Hollingsworth Bldg., 10777, Main 6760.

WANTED—$600, PAY $72 CASH BONUS, ON 2½ splendid boulevard corner home, bungalow; cement water reservoir; bank loan $1600; value $4500. Owner in; owner's home. Call at 709 HOLLINGSWORTH BLDG. A4289, Broadway 787.

WANTED—$250 FOR SIX MONTHS AT 1 PER cent. per month, subject to $2500 first mortgage, on owner's $6000 home, 318 HAAS BLDG. Main 907, 62155.

WANTED—PRIVATE PARTY TO LOAN $200 ON beautiful building lot, 7 years or less. Address A, box 298, TIMES OFFICE.

WANTED—$6000 ON FINE NEW RESIDENCE IN Victoria Park; cost $12,500. Call OWNER, West 6540, 20963.

WANTED—$1000 ON FINE RESIDENCE, FIRST or $6000. Will pay high rate. Call WEST 6540, 20963.

WANTED—$17,500 ON FINE 45-ACRE WALNUT grove worth $45,000; this loan is A1 property, located at Anaheim. 318 HAAS BLDG. Main 907, 62155.

WANTED—$200 FROM PRIVATE PARTY ON NEW bungalow south of city, near Central ave., lot 50x150. PHONE 51946.

WANTED — $1500; GOOD SECURITY; PERSONAL interview with principals. No agents. Address Z, box 166, TIMES OFFICE.

WANTED—$2500 FIRST MORTGAGE, 7 PER CENT. on $6000 conservative value, close in, no commission. Drop card, 6412 BONSALLO.

WANTED—$2750 ON EIGHT-ROOM HOUSE ON 200th st., 8 per cent., for quick action. SPINKS 8308, R. 26 452 S. Hill st. 61652.

WANTED—$10,000 BETWEEN 7TH AND 8TH, close-in, west side, 20-room hotel, lot 50x150. FILLEY, 613 Union Oil Bldg.

MONEY WANTED—
Real Estate and Collaterals.

WANTED—$1500 ON 6-ROOM BUNGALOW, $1800 on 6-room bungalow, paved street. M. E. HANLEN, 325 Story Bldg. Main 5274.

WANTED—$4500, 2, 3 YEARS, 8 PER CENT., ON $12,000 land at Strathmore, among beautiful orange groves. Owner, 550010, Apartment 302.

WANTED—$400, PAY $48 CASH BONUS, ON FINE 5-room home, 41st and Raymond; new; first mortgage $2700; value $5300. Call 317 GRANT BLDG. F6296.

WANTED—A LOAN OF $50,000 ON IMPROVED ranch, 20 miles from Los Angeles, Cal. Address R, box 284, TIMES BRANCH OFFICE.

WANTED—A LOAN FROM PRIVATE PARTY, $10,000, good security. Address R, box 203, TIMES BRANCH OFFICE.

WANTED—$1000 ON FIRST CLASS FURNITURE, $30 rooms, not held by lease; good proposition. 530 BYRNE BLDG. 67472.

WANTED—$25,000 FOR 5 YEARS ON IMPROVED ranch worth $100,000. Address A, box 181, TIMES OFFICE.

WANTED—$300 ON GOOD SECURITY, NOT REAL estate, excellent references. Address A, box 188, TIMES OFFICE.

WANTED—$400 ON MY 6-PASSENGER CAR, GOOD condition; references. Address A, box 180, TIMES OFFICE.

WANTED—$2800 TO BUILD 2 BUNGALOWS ON corner. Plans and contract furnished. Call EAST 2113.

WANTED—$1500, FIRST MORTGAGE, 85 FOOT corner; Hollywood. Value $4000. MISS FAIR, 519 Grant Bldg. Main 1447.

WANTED—$1500 FOR THREE YEARS AT 8 PER per cent. on 6-room new and modern bungalow, BUCKLEY, 508 Garland Bldg.

WANTED—$1200, $1500 AND $1800 ON CLOSE-IN improved property, 8 per cent. 2250 Western ave. PHONE 71278.

WANTED—$6500 SECOND ON $27,000 EQUITIES, 2 per cent. interest, $250 bonus for immediate action. 121 AVENUE 49.

WANTED—$8500, ON A $20,000 OCEAN FRONT property at Ocean Park. Address PT, box 579, TIMES BRANCH OFFICE.

WANTED—WANT $1200, 8 PER CENT., CORNER lots, North Wilshire district. 50x150 each; value $2500. A8821, MAIN 3332.

WANTED—$1000 OR $1100, 8 PER CENT., ON two lots on alley, two blocks from bank, at Wilmington, FOWLER, 10525. Main 05.

WANTED — $5000 FIRST MORTGAGE LOAN ON apartment-house at 45th and Figueroa st. H. SCHLADER, 623 Consolidated Realty Bldg. F1062.

WANTED—$7000, THREE YEARS, 7 PER CENT., on choice residence near Pico. EDWARD M. LYON, 3951 Monsta ave.

WANTED—PRIVATE MONEY. ANY AMOUNT FOR first mortgage loans. KING, 1222 Washington Bldg. Phone F7252.

WANTED—$2500 LOAN AT 7, TO REPLACE SEcurity bank loan at 8. And $1500 on $6000 improved. Principals only. J. C. GREEN, 802 Van Nuys Bldg. Main 4095. 14059.

WANTED—$10,000, 7 PER CENT., AND 2 PER cent. bonus, 99 feet on Denver. Owner, 50x150; two-story apartment-house—income $150 per month. Value $27,500. A3821. MAIN 3332.

WANTED—$40,000 ON HOLLYWOOD MANSION. Value $140,000. Address R, box 197, TIMES OFFICE.

WANTED—$2000; SECTION OF LAND, COACHELLA Valley, 8 per cent. interest. No commission. Phone HOLLYWOOD 328.

WANTED—$7000 LOAN 10 ACRES, GLENDALE, fully improved, worth $20,000. J. W. HACKWORTH, 405 Haas Bldg. A4177. Main 2977.

WANTED—OWNER WANTS $2500 ON CLOSE-IN home, 2 years, 7 per cent.; no commission. Call at 2311 THOMPSON ST. Phone 25071.

WANTED—$1800 WANTED, 7 PER CENT. ON 3 vacant lots, worth $4000. Address F, box 472, TIMES BRANCH OFFICE.

WANTED—$800 AT 8 PER CENT. FOR 3 YEARS on corner 100x145 in Highland Park. COLLINS, 2002 Merchants' Trust Bldg. F1165.

WANTED—$350, 3 YEARS, AT 8 PER CENT., LOT close in, value $1200. C. S. PHILLIPS, 426 Roberts Bldg.

WANTED—DISCOUNT $530 FIRST TRUST DEED on 4 lots; business lot for $500. Call MAIN 9474, 03749.

WANTED—$2500, 2 YEARS, 7 PER CENT., ON two bungalows, Tropico, value $6000. No commission. OWNER, 74448.

WANTED—BY OWNER, FROM BANK OR OWNER, $600 to $1000; best security. Address A, box 289, TIMES OFFICE.

WANTED—LOAN OF $1800 ON HOUSE; GILT-edge security. MR. ELWELL, 802 Security Bldg.

WANTED—TO BORROW $3000 ON NEW BUNGAlow, worth $4500, 3 to 5 years. C. A. WOLFE, 1021 Central Bldg.

WANTED—$300 AT 8 PER CENT. TWO HOUSES and lot, valued at $1500. Home PHONE 71253.

STOCKS AND BONDS—

WE HAVE ORDERS TO BUY, SUBJECT; CONTINENTAL SECURITIES, $80; Funding 8 Cal., 20c; Midway Pipeline, 5c; Oil Tanks, Tom Reed Junior, Gilt Edge, Sunnyside, United Northern, Oatman Half Moon, Lucky Prince, Telluride, Trojan Oil, Arizona Verde and all listed stocks.
WE HAVE ORDERS TO SELL: Pittsburgh M. & M., 35c; Esperanza (Oatman,) 15c; Goldstone, 8c; Conservative Inv., 10c; Oatman United Mines, 35c; Arizona Verde, 26c; Jefferson Rex, 25c.
WE HAVE an Oatman stock which we can sell cheap. The company owns its property and has the granted company in the richest part of the district. If you are looking for an A1 buy CHEAP. Inquire of us. H. S. CHESHER & CO., Members Los Angeles Stock Exchange, 252-3 San Fernando Bldg. Phone F2907.

FOR SALE—SUBJECT—
BY JNO. O. KNIGHT & CO.,

Arizona Ventura, pf.	20c
Continental National Bank	$100
General Petroleum 5s $100 Denom.	$46
M. & H. Homebuilders,	15c
New La Paz Gold,	42½c
Pittsburg Mining and Milling,	5c

WANTED:

Mortgage Guarantee.	
Mt. Diablo Oil.	
Owl Drug Common.	
Utah Consol. Oil.	

JNO. O. KNIGHT & CO.,
Members Los Angeles Stock Exchange,
10254. 433-434 H. W. Hellman Bldg., Bdwy. 1597.

FOR QUICK PROFITS
Buy ARIZONA-TOM REED at market, sharp advance now due. Buy TANGO GOLD at 20c, all you can carry, HAS HIGH-GRADE ORE. We have special information on Oatman stocks that will convince you. Call, write or phone
EMERSON COMPANY, Brokers, Phone A4849, 1 to 4 P. M. 724 W. Pico st. Phone F7202.

TRUVILLE, 354 I. W. HELLMAN BLDG. F1225. For Sale—Alaska Investment 6c, Buick Oil 1c, Commonwealth 3½c, London Arizona 4c, Lucky Boy 21c, New Jersey Mining 10c, Rotary Products 5c, Standard Gold 9c, Telluride, Sunnyside 23½c. Wanted: Arizona-Venture, Central Coil., Hale-McLeod, Los Angeles Investment Stock and Gold Notes, Mexican Gold Mines, Nevada Packard.
All Oatman stocks bought and sold.

OUR MARKET LETTER FREE UPON REQUEST.
Let us cucte you price on Oildrails, Oatman Extension, Apex, Arizona-Oatman, Century Gold Rangs, and all the Oatmans as well as miscellaneous stocks. Submit us—Call Switch, Pioneer Nevada Woods Mobilette, Afterthought, all miscellaneous and Oatman stocks. Write, wire or 'phone us for inquiries. CARTER-BRENHOLT, 625 Lissner Bldg.

$20,000 STREET IMPROVEMENT BONDS, 10 years, 7 per cent., first year paid. Bank appraisement of 4 to 6 for 1 and better, any amount from $1000 up. J. H. STEWART, 422 Security Bldg. Broadway 2902.

WANTED—APPROVED STOCKS AND BONDS FOR apartment house, close in, walking distance, 58 rooms, always full. West Sixth street way, S.W. corner, white enamel, brick; income over $600 per month. Address S, box 218, TIMES OFFICE.

WE OFFER STREET BONDS, LOS ANGELES and suburban homes, county water bonds. Want Pioneer Consolidated, United Oil, Alameda street and county road bonds, all stocks and bonds. HENRY S. WOOLNER CO., ground floor, Black Bldg. A4026.

HAVE COUNTY STOCK BONDS ON STREET IMprovement, good location, with bank appraisement and legal opinion; all these bonds are choice and worth investigation. WILLIAM COLEMAN, suite 501, Higgins Bldg.

WANTED—LAKEVIEW NO. 2, OIL STOCK, WILL pay 40c per share for 2000 shares, or any part thereof. A. W. COOTS, stock and bond broker, member L. A. Stock Exchange, 604 I. W. HELLMAN BLDG. Phone—F1753, Main 4117.

STOCK IN ONE OF BEST COMPANIES OATMAN, several of most prominent mines in district included in ground. Need money. Might consider good home in Wilshire. Address ZP, box 410, TIMES BRANCH OFFICE.

EXCEPTIONAL OPPORTUNITY FOR HIGHLY profitable investment of any amount, backed by prominent financiers. Address B, box 206, TIMES OFFICE.

PROTECT YOURSELF FROM PARTNERS WHOM you do not know, form a corporation. If property done, the "Blue Sky" law does not affect you. Address L8, box 70, TIMES OFFICE.

WANTED—$3500 ON GLENDALE PROPERTY WELL worth $12,000. W. I. HOLLINGSWORTH & CO., 402 Hollingsworth Bldg., 10777, Main 6760.

WANTED—$600, PAY $72 CASH BONUS, ON 2½ splendid boulevard corner home, bungalow; cement water reservoir; bank loan $1600; value $4500. Owner in; owner's home. Call at 709 HOLLINGSWORTH BLDG. A4289, Broadway 787.

WANTED—$250 FOR SIX MONTHS AT 1 PER cent. per month, subject to $2500 first mortgage, on owner's $6000 home, 318 HAAS BLDG. Main 907, 62155.

WANTED—PRIVATE PARTY TO LOAN $200 ON beautiful building lot, 7 years or less. Address A, box 298, TIMES OFFICE.

WANTED—$6000 ON FINE NEW RESIDENCE IN Victoria Park; cost $12,500. Call OWNER, West 6540, 20963.

WANTED—$1000 ON FINE RESIDENCE, FIRST or $6000. Will pay high rate. Call WEST 6540, 20963.

WANTED—$17,500 ON FINE 45-ACRE WALNUT grove worth $45,000; this loan is A1 property, located at Anaheim. 318 HAAS BLDG. Main 907, 62155.

WANTED—$200 FROM PRIVATE PARTY ON NEW bungalow south of city, near Central ave., lot 50x150. PHONE 51946.

WANTED — $1500; GOOD SECURITY; PERSONAL interview with principals. No agents. Address Z, box 166, TIMES OFFICE.

WANTED—$2500 FIRST MORTGAGE, 7 PER CENT. on $6000 conservative value, close in, no commission. Drop card, 6412 BONSALLO.

WANTED—$2750 ON EIGHT-ROOM HOUSE ON 200th st., 8 per cent., for quick action. SPINKS 8308, R. 26 452 S. Hill st. 61652.

WANTED—$10,000 BETWEEN 7TH AND 8TH, close-in, west side, 20-room hotel, lot 50x150. FILLEY, 613 Union Oil Bldg.

STOCKS AND BONDS—

J. J. DORAN COMPANY,
205-9 Citizen's National Bank Bldg.,
Main 513. A5983.
Members Los Angeles Stock Exchange.
We Have Orders to Buy:

American Oilfield Bonds	65c
Consolidated Realty	85c
California Portland Cement Bds., 1925.	94c
Cal. Delta Farm Lands	55c
Coss, Securities Co.	80c
Eagle Macomber Motors	10c
Home Builders (M. O. H.)	11c
Jerome Verde,	23c
L. A. Investment 12 per cent. notes	98c
L. A. Investment 6 per cent. notes,	70c
L. A. Athletic Club Membership	80c
Macomber Motor	15c
New Pennsylvania Petroleum	20c
Telluride Mng. Milling & Dev.,	23c
Union Tool Co. Pref.	$78.50
Yellow Pine, Ex-Div.	$1.00

Orders executed at market on Oatman stocks.

We Have Orders to Sell:

American Oilfields	$10
Black Bros., Bldg., Bonds,	40c
Boss Mining Co.	45c
Carter Gold	10c
Columbia Oil Prod.	$1.06
Home Tel. of Santa Barbara City Bds.	bid
Forest Lawn Cemetery,	bid
Jerome Verde,	75c
Macomber Motor	15c
Premier Oil	bid
L. A. Athletic Club Membership,	$65
Tom Reed Gold Mining,	$1.55
San Francisco Life,	41c
Yellow Pine Ex-Div.	$1.97

J. J. DORAN COMPANY.

UNITED NORTHERN. BUT THIS STOCK AT THE market, for this reason will, in our estimation, be only short lived. We predict that it will be only a short time until the stock will be selling several points higher.
SUNNYSIDE. One of the best buys in the Oatman district is being overlooked by a large majority of the investors. These people are quietly and steadily prospecting with the development of their property, and we look for the news to be suddenly cast among us at some future date that Sunnyside has struck rich ore, and then you will realize the opportunities you are letting slip by. Buy this stock at the present market. DON'T WAIT.
GILT EDGE. After a radical reaction yesterday morning on the Exchange, this stock started upward, caused by heavy buying of stock with heavy thousand shares in demand at 14½c. As it has not been five days since this stock sold at 12c, we consider that such performance is wonderful. REMEMBER, we advised the purchase of the stock at 12c; we now advise the purchase of it anywhere up to 14½c.
TOM REED JUNIOR. This stock, so we are informed, will be listed soon. Initial price 20c. As we understand there are only 50,000 shares to be sold, we advise that you place your order immediately in order to be sure you will get in at the lowest price.
We will be pleased to execute all orders for the purchase or sale of any other listed or unlisted stock or bond which you may desire to buy or sell.
H. S. CHESHER & CO.,
Members Los Angeles Stock Exchange.
252-3 San Fernando Bldg.
F2907.

H. N. WILLARD & CO., Brokers,
Ground Floor, 624 South Spring. Phone A4515.
For Sale—Prices Net—No Commission.

500 to 1000 Anaila 11c.	
100 Big Jim $1.75.	
100 Cactus 19c.	
4000 Conservative Investment, bid.	
2000 Gold Reed M. & M. 21c.	
500 International Royalty $4.25.	
100 to 1000 Ivanhoe 22c.	
100 to 1000 Lock Sam 13c.	
500 Lucky Boy 20c.	
1000 Mexican Gold Mines, 17½c.	
81 Merchants Ice & Cold Storage $85.00.	
2000 New La Paz Gold 40c.	
1000 New Miner 10c.	
1000 Provident Pledge, full bonus, 25c.	
100 P. R. Steffe 50c.	
500 to 2000 Rotary Investment, assd. pd., 4½c.	
500 to 2000 Santa Clara Oil 9c.	
1000 State Consolidated Oil 61c.	
20 to 500 Rotary Air Brake 25.	
We Want Diamond Ivanhoe.	
We Will Buy:	
Anaila 8c, Commonwealth 74c, State Consolidated Oil, Home Telephone 11c, Original 12½c, Submarine Boat 3c, Provident Pledge 20c, New Jersey 7c. Call Switch, L. A. Investment stock and gold notes, Home Mahens, Pioneer Nevada.	

MACDERMOTT CO., INDEPENDENT BROKERS,
Ground floor, 625 S. Spring st.
Have orders submit: Jerome Verde, Commonwealth, Old Trails, Bond Metropolitan Fireproof Bldg., Oatman Rose Mary, Oatman Great Western, Pasadena Bow, Home Builders, M.O.H.; Gold City Exnor, Oatman Venture, Pluton, Oatman Six, Kingman Zinc, Amber Star, Alaska Bond, Alaska Pet. & Coal. Come in, get prices. We will surprise you, our list has hundreds of spots and can save you. Will you be one? We wish to draw attention to
The Glory Hole Bonanza stock.
Starting price 7½ cents per share.
It count to reach 50 cents in price.
It is north on a practical mining property.
It has practical mining management.
You are invited to investigate this.
It looks good to us, it will look good to you.
A limited amount only for 7½ per share.

We have mining property for sale at right figures. Five claims within limits Oatman field, clean. Ground floor offering. Oatman district exceptional property. Property near producing lands and half stock underwritten.
MACDERMOTT CO., 625 S. Spring.

BUY THE OATMAN STOCKS—
GOLD RANGE MINING CO.
I especially advise purchase of this stock.
Market price 15 cents a share.
Adjoins the Tom Reed and Ivanhoe.
Owns 20 claims.
The superintendent wires, "Rock in bottom of shaft; assays six dollars twenty cents, shaft now 122 feet."
Will make 5 feet a day after installation of compressor.
This stock should show handsome profits in the near future. I firmly believe this property will make one of the Oatman mines.
Listed on the Los Angeles Stock Exchange.
L. JAMESON, Tel. F7926.
435 Security Bldg.

FOR SALE—VERDUGO CANYON LAND COMPANY bonds, at 40 dat. Address Z, box 68, TIMES OFFICE.

STREET IMPROVEMENT BON

Realty Liners.

FOR SALE—
Miscellaneous.

FOR SALE—DIAMOND RING AND SCARF PIN, value $100. Sacrifice $50. Address X, box 207, TIMES BRANCH OFFICE.

FOR SALE—POLAR BEAR RUG 9X14 FEET, BEAUtifully mounted. Sell or trade in sale. CURRY, 1450 N. Main.

FOR SALE—SOUTHWEST HAT PRESS AND BLOCK outfit, all complete. RANCHERS' EXCHANGE, 1450 S. Main st.

FOR SALE—DIAMOND PLATINUM SOLITAIRE RING, cost $250. Must sell $120. Address X, box 979, TIMES BRANCH OFFICE.

FOR SALE—$150 NATIONAL CASH REGISTER, used two months, will sell at a bargain. Call on FARMERS-DOHRMANN BLDG.

FOR SALE — FANCY CITRUS STOCK, 2-YEAR roots, and 2-year buds, 6 to 7-inch trees, best citrus stock in state. FRUIT IMPROVEMENT CO., F2741.

FOR SALE—CROCHET AND HAND-EMBROIDERED lace spread, worth $250. Sell reasonable. HOME 58139.

FOR SALE—1000 FEET OF GOOD SHELVING can be bought at a reasonable price. All in good shape. Call at 839 CENTRAL.

FOR SALE—LATEST MODEL SILENT 3VO, A 1, C. O. D. examine, almost new. A4230. 224 SAN FERNANDO BLDG.

FOR SALE—1000 FEET 10-INCH SURFACE PIPE, practically new and water through it. BARNHART EXCHANGE, 2018 S. Main st.

FOR SALE — NEW NATIONAL CASH REGISTER, cost $125; less than half price. Inquire 644 S. BROADWAY, room 302, Main 6242.

FOR SALE—LARGE JEWEL GAS RANGE, WITH hood. 1608 W. PICO.

FOR SALE—INVALID CHAIR, $10 UP; DIRECT from factory; rental $2a weekly. MIR, 553 S. Broadway.

FOR SALE—GOOD 30 HP. WRECKED IMMEdiately. Apply P. S. WILSON, 621 South Spring. Main 3024. Home 50439.

FOR SALE—BARGAIN, NEW 15-FOOT MOTOR boat; cost $1000. Act quick. Phone MOUNT 1396-W.

FOR SALE—DIAMOND RING, OVER CARAT. COST $300. Will for $125. Address X, box 208, TIMES OFFICE.

FOR SALE—LEATHER MORRIS CHAIR, WHITE enamel bed, springs, mattress, portieres, curtains and rugs; nothing shabby. 1324 WEST TEMPLE.

FOR SALE—BUTCHER OUTFIT, CASH REGISTER, computing scale, one 206 S. FIFTH ST.

FOR SALE—GRAFLEX POCKET CAMERA, BARGAIN. 54812, 2420 ROSCO ST.

FOR SALE—3-BURNER GAS STOVE, WITH OVEN; burners cleaned, $5. WESBURN, 1405 S. Main.

FOR SALE—NEW 2-INCH TIMBER, 9 TO 16 FEET long, cheap. TEL. E. 17TH. South 1054.

FOR SALE — AT A SACRIFICE, FAST MOTOR boat, 35ft. A. PIMONT 28105; VERMONT 4778.

FOR SALE—COMPLETE NICKEL-PLATING EQUIPment, 110 volts, 40 amps. 1215 S. MAIN.

FOR SALE—SPITZ DOG IN PERFECT CONDItion. 602 E. 108 ANGELES ST.

FOR SALE—ELECTRIC HAIR DRYER, GOOD AS new. ANNA BERGERON, 617 Bonn Bldg.

FOR SALE—
Wy quick action five answers to Times "Liners" before homes in desirable districts are rented. Many more are added to the first column of the Times "Liners" earlier.

BILLIARD TABLES—
And Supplies.

FOR SALE—NEW AND SECOND-HAND CAROM and pocket-billiard tables, bowling alleys and accessories; easy payments. The Brunswick-Balke-Collender Co., 843 S. Los Angeles st.

STAMPS—COINS—PHOTOS—

FOR SALE—POSTAGE STAMPS OF ALL SORTS; advanced collector wants to meet collectors and buy, sell or exchange stamps, especially 20th century issues. Address H. Artcraft, 1215 Maple Ave., Los Angeles.

FOR SALE—STAMP COLLECTION, WORTH $2500; long years' illness, great need, will sell for $500. Call 30134, HOME PHONE.

WANTED—TO BUY OLD STAMP COLLECTION. PETERSEN, 601 S. Hobart st. Phone 41007.

STAMPS FOR COLLECTORS AT 50% DISCOUNTS, sold or exchanged. Stamps for approval. 616-A CHAMBER OF COMMERCE, afternoon.

FOR SALE—
Furniture.

FOR SALE—FORCED TO THE WALL.
LEASE EXPIRES.
MUST SELL OUT.
FURNITURE WORTH ANY PRICE THAN COST.
$35 solid-maple dresser, bevel-mirror, heavy French plate mirror, beauty, $17.50; white enameled crib and full mattress, like new, $12.50; $40 drop-head Singer sewing machine, guaranteed 10 years, $12.50; $25 G.-G. fir, full-cost, nickel, handsome piece, only $15.50. Talk about elegant steel ranges, Chase, Acme, Garland, Quick Meal, with warming closet and oven or gas combined, cost $115, will set up free, only $19.75. Solid-oak round dining table, pedestal, claw feet, 42-inch diameter, cost $25, for Monday only, $12.50; real leather upholstered mahogany parlor, very massive, cost $18, brand-new, only $7.75. Small oak rocker, leather upholstered, cost $4, for Monday only, $2.50; refrigerator, holds 40 lbs. ice, cost $25, only $6.65. Don't forget location. LEVY'S BIG STORE, 417 West Seventh st., between Hope and Broadway.

FOR SALE—EXTRA FINE FRENCH WILTON 9x12 rug, 2 other rugs in Axminster, Body Brussels and Velvet, 9x7 6-10, 8 and 9x12. Parlor oak rocker, leather seat, $3; Morris chair, leather seat, $5. Round oak Bring-room table, arm rockers and oak chairs to match, $15. Large Roosevelt sofa with loose cushions, $15. Large oak extension table, seats ten, $15. Roosevelt desk to match, 4 brass beds, silk floss mattresses, 12 chairs, Mahogany, Satin Walnut, Circassian, Figured Oak and Antique Oak dressers, 3 oak sideboards, 2 china closets, 2 kitchen cabinets, automatic drophead machine, high arm; go cheap; etc. As elegant opportunity to furnish in the piece, good as new. 1716 S. FLOWER STREET.

FOR SALE—AUCTION, THURSDAY, MARCH 16, 10 a.m., 1925 Washington place, between Tabernacle and Hope sts., 1 block west of Grand ave.; great furniture of 5-room, genuine Stickley leather couch, elegant fumed oak dining table and chairs, buffet, china closet, oak library table, birdseye maple dresser and chiffonier, brass beds, mahogany 9x12 Axminster rugs, large new refrigerator, four-burner gas range, folding cast set, cut-glass lamps, kitchen cabinet, etc.; this is high-class for sale. PARKER, Auctioneer.

FOR SALE—AUCTION, TUESDAY, MARCH 14, 10 a.m., 1218 W. Pico. Complete and elegant furnishings of recent, elegant solid mahogany dressing room, 6 pieces; elegant solid mahogany dresser and rockers, dining set, 2-inch post white enamel and Vernis Martin beds; hair mattresses, Singer and Vacuum sweepers, new couch, new gas range, new parlor Axminster and 9x12 rugs, electric lamps, silverware, linen, dishes, pictures, curtains, etc. This is a good sale. PARKER, Auctioneer.

FOR SALE—SEVEN ROOMS PINE FURNITURE, bedroom, mahogany, bird's-eye maple, oak and white enamel, bargains 2-4 brass bed, complete fumed oak dining table, rockers, sanitary couch, parlor furniture, white enamel refrigerator, dishes and pictures; all or select what you want less than half; also three body Brussels carpets; opportunity for couple furnishing home. Call today if possible or Monday, 2401 WEST JEFFERSON ST. Phone West 2112.

FOR SALE—HERE IS YOUR OPPORTUNITY TO BUY one piece of library table, or have large rockers to match, one leather and one plain. You can buy this beautiful set for $18; high oak gas stove, 4 burners, broiler, for $15. This is the only; only $15. 26 yards of body Brussels carpet, only need three months, cost $40, cut to $15. Combination birdseye maple Princess dresser, $14; several kitchen cabinets at very low prices. If you want good furniture and save more than 50c on the $1, see these at 317 WEST SIXTH ST.

FOR SALE—CONTENTS OF BEAUTIFUL HOME, including 2 months old magnificent Circassian walnut set, mahogany pieces, dining set, Jacobine piano, refrigerator, brass beds, mattresses, Turkish rugs, draperies, fixtures, linen, silver, cut glass, everything pertaining to home, by the piece or the carload. 1400 CONSTANCE ST., Broderick brick-front-room set. WEST 5586 or 21788.

FOR SALE—$85, DOUBLE OVEN JEWEL GAS range, like new; cost $115; $14 mahogany music cabinet, $9; dresser rugs, dining-room table, extra desk, bed and spring and mattress, stand, sanitary couch, $5 each; $15 Round Oak heater; repeat everything for a home for less than half. Call Sunday or Monday, 4277 South Vermont.

FOR SALE—FINE FURNISHINGS OF A LARGE flat, Axminster, Body Brussels and velvet rugs, lamps and small; German real breakfast set, fumed and dining table, high side oven gas range, birdseye maple dresser and chiffonier, Colonial bureau and dressing table; cut glass, imported china, rockers, handsome electric lamps, 3 door refrigerator, set of bedroom dishes. Call after Sunday at 818 WEST 35TH PLACE.

FOR SALE—GOOD, CLEAN FURNITURE OF 8-room house, by the piece, 9x12 Axminster and velvet rugs, Mahogany living-room furniture, dressers and chiffonier, other dressers, extra fine brass beds, lady's desk, leather Morris chair, library table, lamps, odd chairs, dining set. 2621 MAGNOLIA AVE. W. Adams car. 26739.

FOR SALE—BEAUTIFUL DRESSERS, BUGS, brass and Vernis Martin beds, steel springs, pillow top, couch, gramophone, player piano, gas hot brush, cheap for cash sale. 644 W. 16TH.

FOR SALE—
Furniture.

FOR SALE—AUCTION, MONDAY, MARCH 13, AT 10 a.m., 9 rooms of furniture, oak, 6 maple dressers, chiffoniers, Vernis Martin beds, felt mattresses, sanitary couches, bedding, linen, Brussels and Axminster rugs, dishes, cooking utensils, etc. Particulars, 230403. West 613. GEO. BLANK, Auctioneer.

FOR SALE—BY THE PIECE, MAHOGANY PARLOR set, imported; mahogany enclosed bookcase, Royal easy chair, lady's writing desk, industrial dining set, massive brass bed, three-quarter enameled bed with hair mattress, birdseye dresser, rugs, carpets, gas range, large vase, cut-glass, lamps, refrigerator, kitchen cabinet, etc.; this is high-class for sale. PARKER, Auctioneer; 628 S. FIGUEROA ST.

FOR SALE—SET HANDCRAFT WICKER FURNIture, consisting of 2 rockers, settee and round table, cost $67.50; will for $40; Airdome for 7-8s; 3- and 2-seater, cost $25, all for $12.50; all practically new; must be sold Sunday or Monday. 1312 W. 87TH ST. Grand ave. car.

FOR SALE—$25, 6 HOLE COAL AND WOOD, cast iron range, complete, 10-gallon reservoir, the new, $12.50; 4-burner Reliable gas range with broiler, perfect condition, $6; 3-burner Perfection oil stove, $3.50; fine coating lawn mower, $1.50. Call after Sunday, 2024 WEST 30TH ST. West Jefferson car to Western ave.

FOR SALE—SURRENDERING UP A 4-ROOM FLAT, practically new, fumed oak, dining set; genuine leather couch, rocking chair, seat 2 easy chairs, fumed oak library table, couch, mahogany parlor table, Circassian walnut bedroom set. Also rear breakfast set. Will sell either or both for cash. No dealers. 2154½ W. 30TH ST.

FOR SALE—FUMED OAK DINING TABLE, SIX leather chairs, brass bed complete, high oven gas range, birdseye maple bedroom suite, complete furnishings, 4-room house, must go together, $175. 1319½ WINFIELD ST. To dealers or auctioneers, phone, 557620, Main 6341.

FOR SALE—DIAMONDS, EARRINGS, BLUE WHITE, 1¼ carats, cheap; solitaire, 1¼ carats; ¾ carat, $77; 1 carat, $61; 1-6 carat, $6; buckle, 3 diamonds, $4; Mexi parasheet, 1915 spider, $161, like 4 times; spindle time; your price, need money. 1515 S. HOPE ST. Phone Home Sunday.

FOR SALE—ONE SPRINGFIELD MASSIMAT BOOKcase, 5x5, cost $45; sell $17.50; Globe library table, cost $20, sell $5; ice chest, $2.50 up; iron beds, springs and mattresses, $6.50. Call at 1045 SOUTH BROADWAY.

FOR SALE—SOLID OAK, HAND CARVED, CLAW foot, dining table and six carved chairs, upholstered in real leather. Cost $182, shipped from S. F. C. 18 months ago. Will sacrifice. PHONE 70055.

FOR SALE—ALL FURNITURE OF 8-ROOM COTtage, high-class and practically new, 1327 W. 23RD. West 2497.

FOR SALE—PINK FURNITURE AND RUGS, VELvet, Axminster and Brussels; 9x12 rugs, 6 pieces; you want small furniture see this, it must be sold. 1962 LOVELAND AVE. Bus street west of Figueroa. Sunday, 10 to 5. Monday, 8 to 12. Owner is going east.

FOR SALE—FURNITURE OF NICE 4-ROOM FLAT, including dining table, chairs, rugs, bedding, etc. Bargain for some one. PHONE 20029 from 9 a.m. to 5 p.m. today.

FOR SALE—AT GREAT SACRIFICE BY OWNER, 3 pieces heavy mahogany Oriental furniture, consisting of one settee, one armchair, two parlor chairs; one large mirror and shelf above, one Axminster rug, size 9x12. Call between 10 and 12 Monday or Tuesday at 5320 SECOND AVE.

FOR SALE — EXTENSION TABLE, SET CHAIRS, library table, 12x15 Axminster rug, antique sofa, tufted; also 2 bedroom suites, dressers, chiffoniers, beds, bureau, mirror, sanitary couch, 1013 E. FIGUEROA.

FOR SALE—LATEST MODEL HIGH OVEN, GAS range, porcelain lined, 64-inch dining table, hardwood davenport, couch, rugs, very cheap; reasonably priced. Call at 5429 EIGHTH AVENUE. Phone 70032.

FOR SALE—OR RENT—FURNITURE OF 5-ROOM flat, complete; 2 bedroom suites; any reasonable to right party. 1348½ WEST JEFFERSON STREET.

FOR SALE—AFTER SUNDAY, 9x12 BODY BRUSsels rug, $12.50, worth $25; Wilton velvet 9x12 rug, $15, worth $30; 9x12 tapestry rug, $8.75; also other rugs. 719 W. SIXTH ST.

FOR SALE — FURNITURE OF A 6-ROOM FLAT for one day if taken at once. Call Monday, 949 S. FREMONT PLACE.

FOR SALE—DIAMOND, 1 CARAT, ABSOLUTELY perfect and blue white, $175; a gem; satisfied to have it examined by you with J. C. FERGUSON, 304 Broadway Longfellow Bldg., 315 S. Broadway.

FOR SALE—AUCTION TUESDAY, 10 O'CLOCK, 1403 14th st. (Ocean View car), Santa Monica, 6-room bungalow, 7-room flat, no junk. BROOME AUCTIONEER.

FOR SALE—ONE 3-BURNER, SELF-GENERATING gasoline stove, with enclosed oak pedestal cabinet table, one large mission extension table; will sell to responsible people on easy terms if desired. W. H. RIEVES, 24 Bella B.W. of Pasadena.

FOR SALE—$250 JACOBEAN DINING SET FOR $125; Axe-Stickley fireplace; mahogany bedroom set; massive brass bed, spring, mattress; refrigerator. Call 1366 WEST SEVENTH.

FOR SALE—6 ROOMS, FURNITURE, MUST BE sold; cheap for cash. 1348 W. PEDRO ST.

FOR SALE—7-ROOM HOME OF NICE FURNITURE; very clean, nice place, low rent; 4 beds, all two, with mattress, springs if desired. 1211 S. UNION AVE.

FOR SALE—OAK AND MAHOGANY FURNITURE and rugs, 6-room cottage complete with curtains, dishes, bedding and linen. 225 W. 79TH ST.

FOR SALE—9x12 BODY BRUSSELS RUG, ORIENtal colors, 3001 W. NINTH ST.

FOR SALE—FULL SIZE EAGLEBOY SPRING, PRACtically new; cost good mattress and other things. PARKER, 4429 Tracy.

FOR SALE—GOOD FURNITURE OF NINE-ROOM house; rooms full; income more than expenses. Owner leaving city. SOUTH 2681-J.

FOR SALE—AM MOVING, WILL SELL MY $45 white enamel dresser, white enamel front, cheap. 2726 FIFTH AVE.

FOR SALE—MAHOGANY CHIFFONIER, MAHOGany bookcase, mahogany table, walnut desk, walnut enclosed chairs, 192 N. SPRING.

FOR SALE—NEW FURNITURE OF 5-ROOM FLAT, close in. Will sell at your own price. No dealers. A3747.

FOR SALE—A-ROOM FURNISHED FLAT, $500. 514 CHAMBER OF COMMERCE BLDG.

FOR SALE—FINE MAHOGANY CLOSE-WERNICKE section bookcase, cheap for quick sale. 944 W. 16TH.

FOR SALE—COMPLETE FURNISHINGS OF MODern 4-room flat, $300 cash for quick sale; rent only $20. 1439 LOS ANGELES ST., ½ block west of Georgia, between Pico and 16th.

FOR SALE—AFTER SUNDAY, WARDROBE COUCH, sanitary couch, new felt mattress, 2-inch post bed, screen compound, hotel dresser and elegant rug. 719 W. SIXTH ST.

FOR SALE—UNCLAIMED BAGGAGE AT AUCTION, at Hotel Rosslyn, Second and Broadway, $12.50 at 9 a.m. sharp. No checks taken. 822-824 S. MAIN. THEO. F. SIMMER, Auctioneer.

FOR SALE—LEAVING CITY. 5 ROOMS NEARLY new, must sell, house for rent to the buyer, $18 per month. Also rabbits. 1652 WEST 79TH STREET.

FOR SALE—BARGAIN, LARGE ROUND TABLE, oak kitchen cabinet, three large Axminster carpets, 6x9 feet, one nearly new; gas heater, nearly new; 2 oil stoves, one nearly new; 2 oil heaters, one

Joyous.

EIGHT THOUSAND AT MICHIGAN PICNIC.

FORMER WOLVERINES ALL ARE LOYAL CALIFORNIANS.

All-day Gathering in Sycamore Grove Hears Speeches and Music and Holds Many Competitions. Honors for Largest Family, Present and Up to Santa Ana Resident.

Eight thousand former residents of Michigan attended the all-day Michigan State picnic at Sycamore Grove yesterday. It was the largest gathering of Michigan people ever held in the city.

Speeches were delivered by O. W. Blain, president of the society; S. Ross, vice-president; Rev. C. Carey Rogers, pastor of the Compton Baptist church; Col. E. S. Ormsby, third vice-president; Prof. J. C. Parmalee of the Normal State School, and C. H. Parmenter, secretary of the State Societies Federation. The speaker of the day, Fred L. Kances, was unable to attend. During the features of the program were the singers of the Tuesday Musical Institute. The Inglewood Veteran Fife and Drum Corps played throughout the festivities.

Prizes were awarded to the oldest man and the oldest woman of those in attendance. Winner of the man's prize was A. C. Hathaway, 78 years of age, and the woman's prize was awarded Mrs. A. E. Cowles, 78 years of age. The tallest man at the picnic was E. Sedweck, whose height is 6 feet 2¼ inches. He won the prize. There were several contests for the honor of being shortest man, but J. A. Dandridge, height 4 feet 3 inches, was an easy winner. The qualification necessary was a four-year residence in Michigan. The largest family on the grounds went to E. E. Cooley of Santa Ana, whose children number seven.

The winners of first, second and third prizes in the fat man's race were R. L. Price, George Misenberg and J. Peach. The races were conducted by T. L. Platt, president of the Clare County Society, which has the distinction of being the only organized Michigan county society.

The officers elected for the coming year were: O. W. Blain, president; S. Young, vice-president; G. R. Stone, vice-president; Prof. J. C. Parmalee, vice-president, and former Mrs. T. L. O'Brien, secretary and treasurer. The next Michigan picnic will be given on September 16.

BERKELEY SQUARE.

Company Acquires Site in Exclusive District and Plans Fine Home.

One of the most important transactions of vacant residence property reported in this city in several months was closed during the past week when the Title Insurance and Trust Company, acting as trustee for a syndicate of owners, sold to W. W. Gray, local capitalist, approximately an acre of ground in the exclusive Berkeley Square subdivision. The sale, which was closed through the office of H. R. Kells, manager of the home and lot department of the Robert Callender-Andrews Company, involved a given consideration of $40,000 in cash.

The site has a frontage of 150 feet by a depth of 250 feet in depth. It lies directly across the street from the beautiful estate of Lee A. Phillips. It is Mr. Gray's intention to build a mansion suiting in the neighborhood of $75,000, and to make this his permanent home.

TO OPEN CAFE.

A high-class cafe is to be established by M. P. Kressich at No. 423 South Spring street, as soon as extensive alterations to the store and basement at that location can be made. Mr. Kressich has taken a five-year lease on the space from Percy and Emil Schumacher. The interior decorations will be in charge of Plummer & Fell and will be of an elaborate character. Both a main dining-room and semi-private booths will be installed.

HOTEL LEASED.

The Palmer Hotel, a three-story brick building of eighty rooms at 121 South Wall street, was leased during the past week by the Title Insurance & Trust Company, as agent, to E. K. Albrecht, a local hotel and apartment house broker. Mr. Albrecht secured the property for a term of ten years and will place a lessee in charge. The total rental involved is $57,600.

SEVERAL NEW HOMES.

The recent completion of a number of new homes at Bellflower is reported by the developers of that tract. Prospective purchasers who have just built or who are now building are announced as follows: Arthur Leroy, Frank Hula, George Taylor, Mrs. Gardner, F. L. Ziegler and Herbert Smith. Others, it is stated, are planning to build in the subdivision.

WOMAN AT HEAD.

Mrs. Robert B. Armstrong Company announces the placing of Miss C. M. Ashley at the head of its house rental department. Miss Ashley was for five years manager of the rental department of the Edward D. Silent Company.

RENEWAL OF LEASE.

The McCarthy Company has renewed its lease to the Brown-Ashe Printing Company for the store at No. 212 North Main street in the New Hotel Broadway, now occupied by that concern. The renewal is for the period of five years.

JURY FOR DEFENDANT.

A jury in the case of Mrs. Elizabeth Gard against the Southern Pacific Railroad Company, wherein she sought to recover $50,000 damages for the death of her husband, H. E. Gard, at Coachella, returned in a verdict for the defendant yesterday afternoon. The accident was started in the Superior court of Riverside county but was transferred to the Federal Court by the Southern Pacific Company. This branch of the case has been before the courts and this has been one of the most fought personal injury cases heard in the United States courts. Mr. Gard was well known in the Coachella Valley. At the time he was killed Miles W. Shaw was charged with the death.

TWO CHECKS CHARGED.

Ralph Davenport, 19 years old, living at the home of her father, Mrs. Davenport, at No. 342 West Twenty-third street, yesterday afternoon was taken by detectives, charged with the passing of fictitious checks to the amount of $220. Miss Davenport was booked at the City Jail she passed various checks for amounts from $10 to $25 to get money with which she might visit the cafes and dance halls of the city at good time. Her father is employed by the Santa Fe.

Traffic Prize.

(Continued from First Page.)

of such vital importance to the community as a whole have ever hung on the result of a straw vote.

The real situation cannot be appreciated without a careful study of the ground. Maps do not tell the story, for they give no adequate conception of the topography of the vast region affected and no conception at all of the nature of the development already accomplished or feasible in that area. Suffice to say that approximately a quarter of residential Los Angeles is today denied direct access to the shopping center of Los Angeles because of the barrier of Bunker Hill and that its development has suffered and is suffering on that account, even as the downtown business district itself is suffering.

WHO'LL GET IT.

With the view to providing a vitally needed travel artery in this comparatively isolated region, a movement was started two years ago for a boulevard extending to the city limits on the line of West First and Temple streets. This boulevard will tap the cross streets in a vast territory extending westward from Figueroa and taking in nearly all of the area between Sunset boulevard and West Sixth street. It is planned to carry it eventually on westward through Beverly Hills to Santa Monica.

Active steps have been taken for the grading, widening and paving of much of the route between Figueroa and Vermont avenue. West of Vermont the boulevard will follow the line of Temple street and a strong movement for this part of the work has just been launched, with every assurance of a successful issue.

This boulevard, carrying most of the growing Northwest Los Angeles traffic that is now forced by different routes around the base of Bunker Hill, together with much traffic that now enters the business district by other ways, will come straight eastward to the corner of First and Figueroa streets, where it will bump into Bunker Hill. If an outlet is created for it from Figueroa street eastward through the hill, it will continue straight on to Hill Broadway, Spring and Main, thence swinging southward to be distributed along these thoroughfares from First to Ninth, or, as many predict, on down as far as Pico. If no such outlet is provided, it will turn abruptly south on Figueroa, skirting the western side of the hill and flowing into Sixth, Seventh, Eighth, Ninth and other east and west streets a quarter of a mile west of the western line of the established business district.

THE GLENDALE ROUTE.

The situation and possibilities with reference to this local traffic from the west and northwest have been often discussed. The new traffic situation to be presented by the concentration of all the city-bound traffic of the Glendale-Burbank-Tropico section into one travel artery coming down the west side of the hill will, however, come as a revelation to most persons.

The building of a $20,000 bridge across the Los Angeles River at Ivanhoe is the one thing needed to make the project possible, and this bridge was assured last fall when the City Council agreed to include it in the 1916 budget. The plan will be brought up for action in a few days by Councilman Topham, as chairman of the Public Works Committee of the Council.

Lakeshore avenue in this city has been widened and paved as far north as Alessandro street. Brand boulevard in Glendale and Tropico has been brought south as a wide paved avenue to the river. Three short dedicated streets connecting end to end and requiring only grading and paving fill in the gap between the river and the end of Lakeshore avenue, a distance of less than two miles. Preliminary steps have already been taken for this work.

That this new highway when completed will carry all the traffic of the Glendale-Tropico-Burbank district is made certain by the fact that it is such a distance saver. It will cut four miles from the present nine-mile route over Los Feliz boulevard and Vermont avenue and three miles from the route by way of San Fernando road. Its popularity as a travel thoroughfare will be farther enhanced by the fact that it will pass through the beautiful wooded hills back of Edendale and along the shore of Silver Lake. It is bound to result in a great subdivision activity in the sightly districts which it will make easily accessible to downtown Los Angeles.

Immediately the highway has become a reality, the traffic flowing through it will be brought straight down Lakeshore avenue and through Second street to the corner of Second and Figueroa. It will of necessity turn southward on the last-named street unless given a direct outlet into the business district through Bunker Hill.

The corners of First and Figueroa and Second and Figueroa, it will therefore be seen, will soon become the real pivotal points in a new traffic situation of tremendous significance and possibilities. Both streets now bump into Bunker Hill. Figueroa street, running as a smooth paved thoroughfare on southward down the side of the hill is the only course which the traffic coming eastward on First and Second streets can take for all time to come unless Bunker Hill is opened to travel or flying machines take the place of street cars and automobiles as a medium of general transportation.

QUESTION OF TIME.

A careful study of the situation will reveal that even were there no such thing as a question of rivalry between two distinct sets of property owning and business interests for the possession of all this trade-bringing traffic, the projected open cut through the hill would be of tremendous advantage as a distance-eliminating and time-saving factor for those using either of the great travel arteries mentioned in getting to the present retail section.

The saving in actual distance would range all the way from a block for a shopper bound for Seventh and Broadway to many blocks for those wanting to go to points farther north on Hill, Broadway, Spring and Main. The saving of time, which is of infinitely more importance, would be very great.

If First and Second streets were continued through the hill there would be no interruption of the traffic on either street by the cross currents of travel that make rapid movement on Sixth and Seventh streets so difficult. Traffic coming through the open cut would move on a straight line without a single turn and would not need to halt until it had reached the business streets.

Other cities have spent tens of millions in subways, elevated lines, viaducts, regarding projects and elaborate systems of boulevards designed to solve similar problems and have considered the money well expended. The cost of the Bunker Hill open cut is trifling by comparison with the results to be obtained.

The annual convention of the Pennsylvania State Motor Federation will be held in Altoona, April 15. Delegations of members of motor clubs from all over the State will attend the sessions of the convention.

THE GENERAL MARKET FOR DAIRY PRODUCTS.

[BY A. P. NIGHT WIRE.]

NEW YORK, March 11.—Butter steady and unchanged. Cheese firm and unchanged. Eggs steady; fresh gathered extras, 22½@23; extra firsts, 21½@22; firsts, 20½@21; seconds, 20@20¾.

UNCHANGED IN SAN FRANCISCO.

[BY A. P. NIGHT WIRE.]

SAN FRANCISCO, March 11.—Dairy market unchanged.

ELGIN BUTTER MARKET.

[BY A. P. NIGHT WIRE.]

ELGIN (Ill.) March 11.—Butter, 50 tubs sold at 35.

CHICAGO DAIRY PRICES.

[BY A. P. NIGHT WIRE.]

CHICAGO, March 11.—Butter firm; creamery, 26½@35. Eggs unchanged.

Cotton.

FREER OFFERS FROM THE SOUTH.

MARKET FOR COTTON IN NEW YORK SHOWS A DECLINE.

Buying Is of an Indifferent Character and for the Most Part Emanated from the Shorts—Spot Advices Continue to Display a Bullish Tendency.

[BY DIRECT WIRE—EXCLUSIVE DISPATCH.]

NEW YORK BUREAU OF THE TIMES, March 11.—Under the weight of freer southern offers and week-end realizing sales, the cotton market declined. Buying was of an indifferent character and for the most part emanated from shorts. Spot advices continue of a bullish charcter, fairly large sales at many points in the South having taken place. Most of this buying of the actual is said to be for European account, demand being ascribed to the flourishing condition of the cotton trade in Japan and to diminishing supplies in practically all the European countries.

Liverpool cables due 2 higher on March, 1½ higher on May and July, came as due on March, ¼ lower than due on May and 1¼ lower than due on July. Spots were dull; prices easier; sales, 3000; receipts, 30,000; American, 30,000; middlings, 7.80; futures opened dull.

Spot cotton quiet; middling uplands, 11.80. No sales.

RANGE OF PRICES.

Option—	Open.	High.	Low.	Bid.	Asked.
January	12.49	12.49	12.44	12.34	12.36
March	.....	.....	.....	11.80	11.82
May	11.80	11.80	11.75	11.77	11.78
June	.....	.....	.....	11.85	.....
July	12.06	12.06	11.94	11.96	11.97
August	.....	.....	.....	12.04	12.06
September	.....	.....	.....	12.06	12.07
October	12.24	12.24	12.07	12.08	12.09
December	12.36	12.42	12.26	12.36	12.37

NEW ORLEANS QUOTATIONS.

[BY DIRECT WIRE—EXCLUSIVE DISPATCH.]

NEW ORLEANS, March 11.—New Orleans spot cotton market today: Low ordinary, 8.94; ordinary, 9.69; good ordinary, 10.19; strict good ordinary, 10.69; low middling, 11.19; strict low middling, 11.44; middling, 11.69; strict middling, 11.94; good middling, 12.26; strict good middling, 12.50; middling fair, 13.06; middling fair to fair, 13.31; fair, 13.56. Sales, 845 bales; to arrive, 575 bales; delivered on contract, 700 bales. Tone of market steady

FRUIT AND VEGETABLES, SAN FRANCISCO PRICES.

[BY A. P. NIGHT WIRE.]

SAN FRANCISCO, March 11.—Receipts—Flour, 545 quarters; barley, 65,973 centals; beans, 2131 sacks; potatoes, 2425 sacks; hay, 403 tons; hides, 84 (in number; wine, 44,500 gallons.

Vegetables—Asparagus, 7@10.

Fruit—Grapefruit, 1.50@2.00.

Potatoes—Salinas, 1.60@2.10.

TO WASHINGTON MAN.

R. A. Rowan & Co. report having sold for Chapman Bros. to Dr. James Walter Heustis of Washington, D. C., a fourteen-room residence of the colonial type, at No. 410 South Normandie avenue. The consideration is given at $20,000 cash. The buyer will occupy the place in June. The company reports that O. A. Vickery, a recent purchaser of a site in Windsor Square, has had plans drawn for a fine home to be built on that property.

FEDERAL FINANCES; RESERVE STATEMENT.

[BY A. P. NIGHT WIRE.]

WASHINGTON, March 11.—Total resources of Federal reserve banks increased more than $5,000,000 during the last week, according to the statement issued today by the reserve board. It shows:

Resources: Gold coin and certificates in vault, $257,875,000. Gold settlement fund, $79,170,000. Gold redemption fund with United States treasurer, $1,494,000. Gold total reserve, $338,539,000. Legal tender notes, silver, etc., $20,036,000. Total reserve, $358,575,000. Bills discounted and bought: Maturities within ten days, $7,352,000. From eleven to thirty days, $12,636,000. From thirty-one to sixty days, $18,113,000. From sixty-one to ninety days, $13,964,000. Over ninety days, $2,433,000. Total, $54,478,000. Investments: United States bonds, $34,141,000. Municipal warrants, $32,-755,000. Total earning assets, $121,374,-000. Federal reserve notes, $24,838,000. Due from Federal reserve banks, net, $12,647,000. All other resources, $5,213,-000. Total resources, $522,647,000.

Liabilities: Capital paid in, $54,944,-000. Government deposits, $30,639,000. Reserve deposits, net, $326,322,000. Federal reserve notes, net, $10,178,000. Federal reserve bank notes in circulation, $419,000. All other liabilities, $145,-000. Total liabilities, $522,647,000. Gold reserve against net deposit and note liabilities, 74.6 per cent. Cash reserve against net deposit and net liabilities, 78.9 per cent. Cash reserve against net deposit liabilities after setting aside 40 per cent. gold reserve against aggregate net liabilities on Federal reserve notes in circulation, 79 per cent.

CLOSING PRICES ON NEW YORK CURB.

[Furnished by Logan & Bryan, Members New York and Boston Stock Exchanges, Van Nuys Building, Los Angeles.]

NEW YORK, March 11.—Closing quotations:

	Bid.	Asked.
B. & N. Y.	3½	3¾
Can. Cop.	1 5-16	1⅜
Con. Ariz.	1 9-16	1⅝
Con. Cop.	.....	.....
Minon	1⅜	2
Davis Daly	1½	1⅝
Ely Con.	8	8⅛
El Paso	¾	1
First Nat.	6¼	6½
Fraction	9	9⅛
Florence	46	52
Hollinger	28	30
Iron Hoss	11-16	13-16
Int. Nickel	21¾	22
Int. Motors	10	12
Do. pfd.	82	88
Jumbo Ex.	97	107
Kewanas	15	17
Kerr Lake	5½	5⅝
La Rose	¾	¾
McIntyre	72	74
Marconi	5½	5⅝
Mason Val.	3¼	3⅜
Mex. Dar.	39	40
Mont. Ton.	35	40
Mit. Ex.	50	58
Nev. Hills	16	18
Nipissing	8¼	8⅝
N. Star	14	16
Ohio Cop.	5-16	5-16
Rum Rel.	1¼	1⅝
Riker Corp.	5	5¼
Sterling G.	1⅜	2
Stewart M.	¾	5-16
Un. Verde	.....	.....
Ex.	17	17¼
W. Pac. Sc.	27	29
W. End	70	75
World P.	1¾	1¾
Yukon	1¾	1¾
Success	88	90
Dupont P.	346½	350
Aetna	66	68
Hercules P.	350	392
Atlas P.	240	246
U. S. Light	3¾	3⅞
Do. pfd.	4½	5
Midvale	65¾	66
Sub. Boat	37½	38
U. S. Ship.	10¾	12¼
U. Eastern	4	4¼
Bowe & R.	5½	5⅝

PRICES FOR COPPER ARE HELD STEADY.

[BY A. P. NIGHT WIRE.]

NEW YORK, March 11.—Copper was quiet with leading agencies holding their prices steady at 28@28½ for near-by and 27¼ to 27½ for June and later deliveries, although it was reported that second hands were offering small lots considerably under these quotations.

RANGE OF STOCK PRICES IN BOSTON.

[Furnished by Logan & Bryan, Members New York and Boston Stock Exchanges, Van Nuys Building, Los Angeles.]

BOSTON, March 11.—Following are closing quotations:

	Bid.	Asked.
Adventure	2¼	2⅜
Ahmeek	104½	105
Alaska	21⅜	22
Atlanta	17	18
Allouez	72¼	73
Algoma	1	1⅛
Am. Pneu.	2¼	2⅜
Do. pfd.	14	14½
Am. Zinc	86½	87
Arcadian	8	9
Ariz. Com.	8¾	9
B. S. Gas.	20	22
Baltic	1¼	1⅜
Bos. Ely	40	45
Bingle	80	81
Belmont	4½	4¾
Bos. Bell.	15-16	1⅛
Bohemia	1¾	2
Butte & B.	4¼	4½
Butte & L.	69	71
Butte & S.	96½	96¾
Calaveras	2	3¼
Cal. & A.	172	175
Cal. Corbin	5	6
Cal. & H.	560	565
Canada	1¾	2
Centennial	17	17⅜
Chief Cons.	1⅝	1 9-16
Chino	25½	25⅝
Cons. Ariz.	1 9-16	1⅝
Copper R.	66¾	67¼
Crown	40	45
Daly West	17¾	18
Davis Daly	1⅝	1 15-16
E. Butte	18	18½
First Nat.	6¾	7
Franklin	9¾	10¼
Copper M.	1¾	2
Gen. Chem.	117	120
G. & A. N. Y.	3	3¼
Contact	50	60
Granby	74¾	75
Granby Con.	31	32
Gild. Cons.	90	95
Hancock	16	16
Helvetia	95	100
Hollinger	27	30
Houghton	2¾	2⅞
Int. Prefd.	47¾	48
Do. pfd.	90	91
Indiana	4	5
Inspiration	46¾	46⅞
Isle Royale	29¼	29⅜
Jumbo Ex.	90	95
Kerr Lake	5⅜	5⅝
La Rose	6	6¼
Lake	1¾	1⅞
Mason Val.	3	3⅜
Mass Con.	14¼	14⅜
Mass. Gas.	84½	85
Do. pfd.	86½	86¾
Mayflower	4¼	4¼
Mex. Metals	48	50
Miami	30	30½
Michigan	2¾	2¾
McK. Dar.	30	40
Mohawk	99	101
Nor. Ons.	15¾	16
Nipissing	8¼	8⅝
N. Butte	30¼	30¾
New Dom.	90	94
N. Lake	1¾	2
Ohio	18	22
Old. Mer.	14	16
Osceola	88	90
Pneumatic	1¾	1¾
Old Dom.	73	73¼
Old Colony	2¾	3
Onondaga	1	1¼
Old Pond.	12	12½
Quincy	84	85
Ray Cons.	23¼	23¾
Ridge	1¼	1⅜
Rike	3¼	3⅜
Santa Fe	3¼	3¾
Shannon	11¼	11¾
Shattuck	27¾	28
St. Mary	72¾	73
Sup. & B.	3¾	3¾
Sup. Cop.	18	19
S. F. Co.	13	13½
S. W. Miami	1	1⅛
Tamarack	81	82
Tonopah	6¾	6⅞
Tono. Ex.	4¾	5
Trinity	10	10
Tuolumne	17	20
Utah Con.	82	83
Utah Cop.	54¾	55
Utah Metals	10¾	11
U. S. M. & S. com.	70¼	71
Do. com.	69¾	70
Do. pfd.	142	145¼
Un. Verde	15	17
Vice Mex.	27	28
Do. pfd.	28¾	29
Victoria	4	4½
Winona	4	4¼
Wolverine	61	61½
Wyandotte	2	2¼
Yukon	2¾	3
Yuma	3¾	4
Zinke Com.	18	19
Zinke Pfd.	75	80

OIL STOCK QUOTATIONS IN NEW YORK.

[Furnished by Logan & Bryan, Members New York and Boston Stock Exchanges, Van Nuys Building, Los Angeles.]

NEW YORK, March 11.—Closing quotations:

	Bid.	Asked.
Angio	15¼	16¼
Atl. Ref.	655	670
Borne S.	260	265
Buckeye	100	105
C'brguh	735	740
Colonial	175	180
Continental	287	292
Crescent	43	45
Cumland	60	70
Eureka	220	230
Galena	153	153
Do. pfd.	124	127
Ill. Pipe	182	191
Ind. Pipe	106	107
Nat. Tran.	20	21
N. Trans.	126	200
N. Pipe	102	105
Ohio Oil	234	237
P. M. Fuel	64	66
Pierce Oil	15¾	15¾
Prairie Oil	434	436
Prairie P.	272	275
Solar Ref.	285	295
S. Pipe	212	215
S. Oil	585	588
S. W. Penn.	.....	.....
Pipe	115	120
S. Oil Cal.	225	230
S. Oil Kan.	455	465
S. Oil Ky.	257	262
S. Oil Neb.	380	390
S. Oil N. Y.	514	516
S. Oil N. Y.	213	216
S. Oil Ohio	540	550
Swan & P.	137	142
Union T.	82	84
Vacuum	221	224
Wash'ton	46	49

NEVADA MINE STOCKS SALES AND RANGE.

[BY A. P. NIGHT WIRE.]

SAN FRANCISCO, March 11.—Following are sales and range of quotations:

Sales.	Goldfield—	High.	Low.	Bid.	Asked.
.....	Atlanta	.....	.....	.16	.17
2,000	Booth	.38	.37	.38	.37
.....	Blue Bull	.....	.....	.02	.03
.....	C. O. D.	.....	.....	.03	.04
.....	Comb. Frac.	.....	.....	.07	.08
.....	Daisy	.....	.....	.03	.....
.....	Ded. R. B.	.....	.....	.01	.02
300	Florence	.43	.42	.43	.44
.....	Gld. Con.	.....	.....	.90	.91
5,700	Jumbo Ex.	.90	.89	.90	.91
.....	Lone Star	.....	.....	.03	.05
500	Merger	.13	.12	.12	.13
6,000	Sweetheart	.07	.07	.07	.08
7,000	Silver Pick	.08	.07	.07	.08
.....	Vernal	.....	.....	.02	.....
.....	Yellow Tiger	.....	.....	.02	.03
.....	Oro	.....	.....	.04	.05
5,000	Sandoval	.06	.06	.05	.06
2,000	Kewanas	.15	.15	.14	.15
	Manhattan—				
.....	Big Four	.....	.....	.....	.03
.....	Dexter Union	.....	.....	.....	.02
.....	Gold Wedge	.....	.....	.01	.02
10,000	Mex. Con.	.02	.01	.01	.02
.....	Man. Dexter	.....	.....	.....	.02
.....	White Cap.	.....	.....	.13	.14
	Comstock—				
900	Con. Virginia	.13	.13	.13	.13
.....	Confidence	.....	.....	.....	.21
.....	Hale & Nor.	.....	.....	.....	.06
100	Mexican	.17	.17	.17	.18
400	Ophir	.17	.17	.17	.18
.....	Savage	.....	.....	.04	.....
1,500	Sierra Nev.	.33	.32	.32	.33
.....	Union	.....	.....	.43	.45
	Tonopah—				
.....	Belmont	.....	.....	4.10	4.20
5,000	Cash Boy	.05	.05	.04	.05
.....	Gipsy Queen	.....	.....	.01	.02
.....	Jim Butler	.....	.....	.80	.90
1,000	Midway	.16	.16	.16	.17
3,000	Mon. P. Ex.	.08	.08	.08	.09
.....	Montana	.....	.....	.20	.25
.....	Mirvah Ex.	.....	.....	.18	.20
.....	McNam.	.....	.....	.07	.08
2,000	North Star	.15	.15	.14	.15
47,000	Rescue Eula	.29	.25	.29	.27
.....	Tono. of N.	.....	.....	6.50	7.00
.....	Tonopah Ex.	.....	.....	4.50	4.62½
.....	Unsatilla	.....	.....	.69	.71
.....	West End	.....	.....	.....	.....
	Miscellaneous—				
.....	P. S. Peak	.....	.....	.07	.08
.....	Nev. Hills	.....	.....	.19	.22
.....	Round Mt.	.....	.....	.61	.63
.....	Rochester	.....	.....	.60	.61
400	Big Jim	1.70	1.62½	1.70	1.73½

FLAXSEED IS FIRM; DEMAND IS GOOD.

[BY DIRECT WIRE—EXCLUSIVE DISPATCH.]

MINNEAPOLIS, March 11.—Flaxseed market today as follows: Flax held in very good demand and firm compared with the futures. No. 1 seed on spot quoted at Duluth May price to 5 over; to arrive at spot price to 1 lower. Receipts, 15 cars; shipments, 1 car; oil shipments, 239,927 pounds; oilmeal and cake, 607,161 pounds.

Duluth—Flaxseed eased off in sympathy with wheat but trading was light. Crushers are said to have buying orders in at slightly under the market. May flax closed 1 off and July 1 off. Duluth closed, linseed, cash, 2.30½; May, 2.30½; July, 2.30½ asked.

OIL STOCK MARKET IN SAN FRANCISCO.

[BY A. P. NIGHT WIRE.]

SAN FRANCISCO, March 11.—Caribou, 1.00 bid; Claremont, 35 bid; Coal. Central, 10 bid; Cresceus, 25 asked; Globe, 1 bid, 3 asked; Home, 20 bid; Jade, 5 bid; Junction, 20 asked; Kern River, 2.50 bid; McKittrick, 25 bid; National Pacific, 4 bid, 5 asked; Pacific Crude, 11 bid; Palmer Union, 5 bid, 4 asked; Peerless, 5.00 bid, 6.00 asked; Producers, 79.00 bid; Pyramid, 5 asked; Rice Ranch, 1.25 bid; San Francisco and McKittrick, 12.00 asked; Traders, 30.00 bid; Union, 69.00 bid; United Oil, 19 bid; United Petroleum, 69.00 bid; West Coast-pfd., 1.16 bid.

RAW AND REFINED SUGARS STAY FIRM.

[BY A. P. NIGHT WIRE.]

NEW YORK, March 11.—Raw sugar firm; molasses sugar, 4.75; centrifugal, 5.52. Refined firm.

RANGE OF PRICES.

Option—	High.	Low.	Bid.	Asked.
January	.....	.....	4.58	4.58
February	.....	.....	4.55	4.58
March	.....	.....	4.53	4.60
April	.....	.....	4.53	4.60
May	4.67	4.64	4.65	4.66
June	.....	.....	4.70	4.71
July	4.77	4.75	4.75	4.76
August	.....	.....	4.79	4.80
September	4.86	4.83	4.84	4.85
October	.....	.....	4.83	4.87
November	.....	.....	4.83	4.79
December	4.83	4.80	4.80	4.80

Total sales—1150 bags.

THE CLEARINGHOUSE BANK STATEMENT.

[BY A. P. NIGHT WIRE.]

NEW YORK, March 11.—The statement of the actual condition of clearinghouse banks and trust companies for the week shows that they hold $136,,224,880 reserve in excess of legal requirements. This is a decrease of $1,293,560 from last week. The statement follows:

Actual condition: Loans, etc., $3,343,715,000; decrease, $18,464,000. Reserve in own vaults (b,) $497,233,000; decrease, $560,000. Reserve in Federal reserve bank, $168,734,000; decrease, $910,000. Reserve in other depositaries, $54,628,000; decrease, $4,413,000. Net demand deposits, $3,396,604,000; decrease, $26,602,000. Net time deposits, $155,682,000; increase, $3,660,000. Circulation, $34,552,000; decrease, $148,-000. (b)—Of which $430,968,000 in specie. Aggregate cash reserve, $720,-595,000. Excess reserve, $136,226,880; decrease, $1,293,560.

Summary of State banks and trust companies in Greater New York not included in clearinghouse statement: Loans, etc., $487,618,500; increase, $7,275,400. Specie, $7,718,900; increase, $61,000. Legal tenders, $8,702,100; increase, 114,700. Total deposits, $861,-577,400; decrease, $8,699,900. Banks' cash reserve in vault, $11,521,700. Trust companies' cash reserve in vault, $54,899,100.

STOCK PRICES ON CHICAGO EXCHANGE.

[Furnished by Logan & Bryan, Members New York and Boston Stock Exchanges, Van Nuys Bldg., Los Angeles.]

CHICAGO, March 11.—Following are closing quotations:

Stocks—	Bid.	Asked.
American Can com.	39½	41
American Can pfd.	111	113
American Ship com.	41	41½
American Ship pfd.	93	96
Booth Fisheries com.	20	20½
Booth Fisheries pfd.	74	75
Chicago City Railways	99½	99¾
Chicago City Railways 2nd.	16	17
Chicago City Railways 3d.	9	9¾
Chicago City Railways 4th.	1¼	2
Chicago City Railways com.	.....	25
Chicago Railways "A"	50½	51
Chicago Railways "B"	70	71
Chicago Railways "C"	94½	.....
Chicago Elevated Railways pfd.	.....	70
Chicago Title & Trust	220	230
Commonwealth Edison	142¾	143
Diamond Match	136	140
Illinois Brick	70½	80
K. C. Ry. & L. com.	24	30
K. C. Ry. & L. pfd.	56	57½
National Biscuit com.	121	123
National Biscuit pfd.	122	127
National Carbon com.	172½	175
People's Gas	104	106
Pneumatic Tool	67	68
Quaker Oats com.	235	245
Quaker Oats pfd.	109½	110
Sears Roebuck com.	177	178
Sears Roebuck pfd.	126½	.....
Stewart-Warner com.	87	87½
Stewart-Warner pfd.	106½	.....
Swift & Co.	131¼	131½
Union Carbide	173	174
Chicago Railways 5s	88¼	88⅝

OATMAN STOCKS, LATEST QUOTATIONS.

[BY DIRECT WIRE—EXCLUSIVE DISPATCH.]

SAN FRANCISCO BUREAU OF THE TIMES, March 11.—Oatman mining stocks ranged as follows:

Sales.	Ontmans—	Bid.	Asked.	High.	Low.
10,500	Argo	.22	.23	.23	.21
	Ariz. & Rand	.....	.....	.....	.....
400	Big Jim	1.70	1.72½	1.70	1.62½
	Black Range	.45	.....	.....	.....
8,500	Gilt Edge	.13	.15	.15	.14
	Casey Jones	.10	.....	.....	.....
2,500	Gold Key	.21	.22	.22	.....
	Gold Queen	.....	.20	.....	.....
	Gold Rd. &	.12	.....	.....	.....
	Lazy Boy	.27	.29	.....	.....
	Lex. M. Co.	.27	.29	.....	.....
13,000	Nevada	.27	.29	.28	.26
	Oatman C.	.20	.....	.....	.....
	Times	.45	.....	.....	.....
5,000	Tiyeray	.12	.14	.....	.....
13,000	United W.	.25	.26	.28	.27

STOCKS AND BONDS IN SAN FRANCISCO.

[BY A. P. NIGHT

Business: Money, Stocks, Bonds—Trade—Local Produce Market—Citrus Markets

Stocks and Bonds.

MEXICAN SITUATION AFFECTS STOCK MARKET.

Trading Element in New York Views Developments with Increased Misgivings While the Investors Hold Aloof. Crucible Steel Leads List in Brief Advance, but Falls Back—Bonds are Steady.

[BY A. P. NIGHT WIRE.]

NEW YORK, March 11.—Mexican affairs clouded today's short session, the trading element viewing these developments with increasing misgivings, while investors held altogether aloof. Prices were mainly higher at the opening but as usual gains were almost wholly restricted to specialties and denoted manipulation rather than actual demand. Crucible Steel led the list on its brief advance, but fell back later when the market receded under selling of Reading, New York Central and Southern Pacific. Metal shares were temporarily lifted to higher levels, with especial activity in American Zinc and Butte and Superior but these issues also lost ground. The last half of the session was extremely apathetic, with material recoveries from minimum prices of the first hour, chiefly as a result of short covering. United States Industrial Alcohol was prominent among the high-priced specialties, gaining 4¼ points, but losing more than a half of this later. Total sales of stocks amounted to 238,000 shares. Steadiness was shown by Americans in the London market. Local bank loans showed an actual decrease of $18,464,000, with an increase of about $31,000,000 in demand and time deposits and a slight decrease of reserves. Bonds were steady on very light offerings. Total sales, par value, were $1,110,000. United States bonds were unchanged on call during the week.

STOCK QUOTATIONS IN NEW YORK.

[Furnished by Logan & Bryan, Members New York and Boston Stock Exchanges, Van Nuys Bldg., Los Angeles.]

NEW YORK, March 11.—Following were the closing prices, sales and high and low quotations today:

Sales		High.	Low.	Bid.	Asked.
4,500	Alaska	20¾	20	20¼	20¾
	Atlantic C. L.	160		111	
700	Allis Chalmers	20¾	20	20¾	20¾
1,200	Am. Agricultural	67	65¾	66¾	67
100	Am. Am. Chem.	68	67¾	67	68
	Am. Beet Sugar			30	
1,600	Am. Car & Fdy.	69¾	68¾	69¾	70
	Am. Cotton Oil			117	120
1,800	Am. Can Co.	61¾	60¾	60¾	61¾
100	Am. Can Co. pfd.	111¾	111¾	111¾	112
2,100	Am. Coal Co.	161¾	161¼	161¼	161¾
	Am. Coal P. pfd.			116	118
800	Am. Beet Sugar	69¾	68¾	69	69¾
	Am. Cotton Oil			54	55
300	Am. Cotton Oil pfd.	94	93¾	93¾	94
	Am. Cot. Oil pfd.			112¾	113
100	Am. Exchange Sec.	39¾	39¾	39¾	39¾
	Am. Ice Sec.			33	34
100	Am. Hide & L.	9¾	9¾	9¾	10¼
200	Am. H. & L. pfd.	39½	39	39	40
600	Am. Linseed	21¾	21¼	21¼	21¾
400	Am. Linseed pfd.	40	39¾	40	40¾
1,100	Am. Locomotive	73¾	72¾	73	73¾
	Am. Malt			11	13
200	Am. Malt pfd.	53	53	53	53¼
12,800	Am. S. & R. Co.	108¾	101¾	101¾	102¼
	Am. S. & R. pfd.			121¾	123
	Am. Steel			108¾	109
	Am. Sugar pfd.			115¾	116
100	Am. Smelt. Ref.	145	145	145	146
	Am. Smelt. pfd.			109	110
100	Am. Tel. & Tel.	128¾	128¾	128¾	129
600	Am. Tob. Co.	73¾	72¾	73¾	74
1,500	Am. Tob. Co. pfd.	105¾	105¾	105¾	106¼
1,700	Am. Woolen	54¾	53¾	53¾	54
200	Am. Woolen pfd.	101	101¾	100¾	101
4,600	Anaconda	36¾	35¾	35¾	35¾
	A. T. & S. F.	103	102¾	102¾	103
600	A. T. & S. F. pfd.	101¾	101	101	101¾
9,100	Baldwin Loco.	108¾	106	106¾	106¾
	Do. pfd.			108¼	109
1,000	Balt. & Ohio	88	87¾	87¾	87¾
200	B. R. T.	87¾	87¾	87¾	88
1,200	Beth. Steel	385	380	380	385
	Beth. Steel pfd.			130	135
8,200	B. R. & P. Coal	98	95¾	96	96¾
	Brooklyn Rapid Tr.			85	86
3,800	Cal. Petrol. Co.	24¾	24	23¾	24¾
100	Cal. Petrol. pfd.	94	94	94	95
1,700	Canadian Pacific	180	180¼	180¼	180¾
2,500	Chino	55¾	53¾	53¾	53¾
300	C. & O.	61	60¾	60¾	61
200	Central Leather	54¾	54	54	54¾
150	Central Leather pfd.	110¾	110¾	110¼	111
	Central P. of J.			320	330
	Chicago & Alton				
	Do. pfd.			11	30
	C. & E. I.			12¾	13
100	C. & G. W. pfd.	30	30	30	35¼
	C. & N. W.			125	125¾
	C. & N. W. pfd.			141	142
700	C. M. & St. P.	94	93¾	93¾	93¾
100	Do. pfd.	129¾	129¾	130	132
	C. C. C. & St. L.			69	74
	Atlantic Coast Line			92¾	
2,100	Colo. Fuel & Iron	44¾	44	44¼	44¾
	Colo. Southern			93	96
	Colo. So. 1st pfd.			47	52
	Colo. So. 2nd pfd.			40	45
	Consolidated Gas.	134	134	134	135
200	Corn Products	22¾	22¾	22¾	23
	Do. pfd.	120	120	120	122
25,000	Crucible	68¾	64¾	64¾	65¾
	Crucible S. pfd.	112¾	112¾	114	115¾
	Del. & Hudson	150¾	150¾	149¾	151
	D. L. & W.			212	220
	Denver & R. G.				10
200	D. & R. G. pfd.	16¾	16	16	16¾
2,200	Distilling Sec.	48¾	47¾	47¾	48
	D. S. S. & A.			30	35
	D. S. S. & A. pfd.			84	87
4,200	Erie	30¾	30¼	30¼	30¾
100	Erie 1st pfd.	52	52	51¾	52
	Erie 2nd pfd.			40	45
600	Republic I. & S.	52¾	52	52¾	52¾
100	R. I. & S. pfd.	111¾	111¾	111	111¾
	Rock Island Co.	17	17	17	17¼
100	Rock Island pfd.	¾	¾	¾	1
	Rumely Co.				15
	Rumely pfd.				30
100	Seaboard Air Line	16	16	15¾	16¼
	Do. pfd.			25¾	26½
	Sears Roebuck Co.			177	178
	Do. pfd.			120½	
	Sloss S. & S.			56	57
	S. S. S. & I. pfd.			98	99
	St. L. & S. F. com.			2	3
	Do. 1st pfd.			6	8
	Do. 2nd pfd.			4½	6
	St. L. & S. W.			21	22
	Do. pfd.			39	42
8,100	Southern Pacific	90½	88¾	88¾	88¾
300	Southern Railway	20¾	20¾	20¾	21
200	Southern Ry. pfd.	59	59	59	60
8,600	Studebaker com	141¾	139¾	140	140¾
100	Studebaker pfd.	115¾	115¾	115	115¾
	Third Ave. Ry.			61	61¾

LISTED NEW YORK BOND QUOTATIONS.

[Furnished by E. F. Hutton & Co., Members New York Stock Exchange, 118 West Fourth street, Los Angeles.]

NEW YORK, March 11. — Following are closing quotations on active bonds today:

	Close.
Japan German 3½s	77
New York City 4½s	107½
New York Telephone 5s	102¾
New York City 4s	94¾
Armour 4½s	94¾
Atchison General 4s	85¼
Atchison Conv. 4s	100¾
Atlantic Coast Line 4s	92¾
Baltimore & Ohio 4½s	94¾
Baltimore & Ohio conv. 4½s	96¾
Baltimore & Ohio S. W. 3½s	91¾
Central Pac. 1st 4s	90¾
Chesapeake & Ohio Gen. 4½s	91¾
Chesapeake & Ohio Conv. 4½s	98
Chicago, Burlington & Quincy Joint 4s	87¾
Chicago, Burlington & Quincy, Ill. Div. 4s	94¾
Chicago & Great Western 4s	72¾
Chicago, Milwaukee & St. Paul 4s	76¾
Chicago, Milwaukee & St. Paul Conv. 4s	107¾
Chicago, Rock Island & Pacific Gen. 4s	65¾
Chicago, Rock Island & Pacific Ref. 4s	69¾
Chicago Term. 4s	74¾
Delaware & Hudson Ref. 4s	97
Distillers' Securities 5s	75¾
Erie General Lien 4s	49¾
Imperial Conv. 5s	107¾
Interboro-Metropolitan 4½s	74¾
Lackawanna Steel 5s	93¼
Lake Shore 3½s	83¾
Missouri, Kansas & Texas 2nd 4s	43¾
Montana Power 5s	93¾
New York Air Brake 6s	104
New York Central 3½s	79¾
Northern Pacific 3s	63¾
Northern Pacific Prior Lien Ref. 4s	93¾
Pennsylvania 4½s	105¾
Reading General 4s	93
Southern Pacific Conv. 4s	91¾
Southern Pacific Conv. 5s	100¾
Third Avenue Ref. 4s	53
Third Avenue Adj. 5s	54¾
United States Steel 5s	103¾
Virginia Railway 5s	94¾
Chicago Northwestern Gen. 4s	76¾
American Agricultural 5s	100¾
Anglo-French 5s	94¾

UNLISTED STOCK PRICES.

[Furnished by Jos. O. Knight & Co., 434 H. W. Hellman Bldg.]

	Bid.	Asked.
American Oilfields	$ 15.00	$ 19.00
Anaheim Sugar	70.00	85.00
Arizona Hercules Copper	2.00	2.60
Bank of Italy	132.00	140.00
California Delta Farms	52.50	57.50
California State Life	12.50	16.00
Carter Gold M. & M.	.17	.19
Citizens' Corporation	72.00	
Continental National Bank	100.00	106.00
Continental Securities	58.00	62.00
Globe Grain & Milling	110.00	120.00
Gold Reef M. & M.	.02	.03
Gold Zone Mines	.40	.55
Great Republic Life	4.25	5.25
Hale-McCloud Oil	.03	.04
International Security	3.50	5.50
Jerome-Verde Copper	.65	.80
L. A. Inv. 6 per cent. notes	77.00	80.00
L. A. Inv. 12 per cent. notes	99.00	100.00
Lake View No. 2 Oil	.40	.50
London-Arizona Copper	.30	.40
Long Beach Steamship	85.00	95.00
Macco Copper	1.15	1.30
Merchants' Ice & Cold Storage	75.00	85.00
Mexican Premier Oil	.02	.07
Monticello Oil Co.	.16	.18
Mt. Diablo Oil	.90	.95
New Cornelia Copper	11.50	13.00
New Jersey Mining	.06	.08
Owl Drug Co. com.	38.00	46.00
Owl Drug Co. pfd.	98.50	100.00
Pacific Wharf & Storage	7.50	12.50
Palmer Annex Oil	.08	.10
Pioneer Consolidated Mining	.08¾	.09¾
Premier Oil	.16	.19
Provident Fiscal Corp. 1st	25	30
Riverside Portland Cement	67.50	72.50
San Francisco Life	14	
San Joaquin L. & P. com.	8.00	9.00
San Joaquin L. & P. pfd.	60.00	75.00
State Consolidated Oil	.20	.25
Telluride M., L. & Der.	.27	.32
Union Tool pfd.	74.00	
Vulcan Fire Insurance	8.00	9.50
Western Casualty & Guaranty	1.75	2.50
Western States Life	7.00	8.00
Western Steam Navigation	25.00	

UNLISTED BOND PRICES.

[Furnished by Jos. O. Knight & Co., 434 H. W. Hellman Bldg.]

	Bid.	Asked.
American Oilfield 6s, 1930	71	73½
Auditorium Co. 5s, 1926 (Serial)	97	100
Bear Val. M. Water 5s 1926 (Serial)	88½	93½
Bible Institute 5s, 1919 (Serial)	99	100
Block Bldg. 6s, 1919 (Serial)	93	97
Cal. Delta Farms 6s, 1927	99½	100½
Cal. Portland Cement 5s, 1921	90	95
Cal. Portland Cement 5s, 1923	89	90
Central P. P. Bldg. 5½s, 1926 (Ser.)	97	99
Chester P. P. Bldg. 6s, 1926 (Serial)	97½	98
Chino Railway 5s, 1941	92	95
Commer. F. P. Bldg. 6s, 1920 (Ser.)	99	100
Dominguez Land Corp. 6s, 1922	99	100
Edison Elec. Co. note 1920 (Serial)	99	100
General Petroleum 6s, 1931	42	46
Hamilton L. & L. 5s, 1926 (Serial)	100	102
Hunt, L. & L. 6s note 1917 (Serial)	101	101½
Long Beach Con. Gas 6s, 1940	99½	100
L. A. Dock & Term. 5s, 1928	90	93
L. A. Gas & Elec. Corp. 5s, 1939	97½	98
Mer. F. P. Bldg. 6s, 1930 (Serial)	99	100
Metro. P. P. Bldg. 6s, 1925 (Serial)	95½	99
Midland Counties G. & E. 6s, 1923	97½	100
Mt. Whitney P. & E. 6s, 1939	101	102½
Nevada-California Power 6s, 1927	99¼	101
Orpheum Theater & Realty 6s, 1938	102¾	104
Pacific Amer. Fr. Bldg. 6s, 1941	94	97
Pacific Light & Power Bldg. 5s, 1951	87½	89
Pacific Wharf & Storage 5s, 1934	91	93
Rialto Land & Nat. 6s, 1926	97½	98
San Diego Con. G. & E. 5s, 1939	99	99
San Diego Home Tel. 5s, 1924	89	93
Santa Barbara G. & E. 6s, 1941	99	101¼
S. Cal. Port. Cement 6s, 1939	78	81
Southern Sierras Power 6s, 1939	90	93
Title Insurance & Trust 6s, 1918 (Serial)	98½	100¼
U. S. Grant Hotel 6s, 1920 (Serial)	99	100
Union Oil Co. 6s notes, 1919 (Serial)	100¾	101¼
Union Tool 6s, 1920 (Serial)	99	100

FINANCIAL.

OFFICE OF THE TIMES,
Los Angeles, March 12, 1916.

Bank clearings yesterday were $3,729,051.79, a decrease of $90,863.94, compared with the corresponding day last year.

	1916.	1915.	1914.
Monday	$4,248,456.84	$2,967,972.22	$4,067,940.62
Tuesday	3,940,700.07	2,987,509.87	4,021,078.14
Wed'day	4,312,736.11	3,290,062.69	3,900,826.06
Thursday	3,716,067.20	3,313,730.61	4,001,785.54
Friday	3,672,078.00	3,715,888.41	4,192,744.45
Saturday	3,729,051.79	3,815,915.73	4,832,795.49

Increases.

BROADER MARKET ON LOCAL EXCHANGE.

BUSINESS IMPROVES AT SATURDAY MORNING SESSION.

Big Jim Leads the Advances in the Oatman List—Buyers Continue to Absorb Gilt Edge—Union and Associated Oil Bring Firm Prices. Los Angeles Investment Weaker.

For a Saturday morning session, yesterday's meeting of the Los Angeles Stock Exchange was unusually lively. Outside of Investment all the activity was distributed between the mining and oil lists. Big Jim was very strong, sales being recorded at 1.70 and closing bids of 1.68 showing the present position of the security. Boundary Cone made its daily advance, and 4500 shares changed hands at 54½, with speculators still trying to pick up sixty-day buyer options at 90. Gilt Edge continued to sell in large quantities, and the price paid for the stock at the close was considerably higher than at the opening, when 6000 shares sold for 13¾, exactly 2 points below yesterday's high. In all 105,500 shares were transferred, which makes a total of almost 300,000 shares in two days. Fifty shares of United Eastern sold for 4.00, the lowest price that has been paid for this stock in some months. Among the oil issues Union accumulated a little strength at 71.25 and Associated brought 67.25. Rice Ranch was active to the extent of 500 shares at 1.30, but the stock was not in great demand. Los Angeles Investment was a trifle weaker, sales of 67 representing a loss of one point over night.

LOCAL CLOSING.
STOCK QUOTATIONS.

[As posted at the Los Angeles Stock Exchange, I. W. Hellman Building.]

OIL LIST.

	Bid.	Asked.
Amalgamated Oil	$ 82.00	
Associated Oil	67.25	67.50
Central	45.00	125
Columbia	3.00	
Midway Northern	.19½	.20
National Pacific Oil Co.	.04¾	.04¾
Rice Ranch Oil Co.	1.25	1.32
Union	71.00	72.00
Union Provident Co.	71.00	80.00
United Petroleum	71.00	
United Oil Co.	.20	

BANK LIST.

	Bid.	Asked.
Cal. Savings Bank		$130.00
Citizens' National	244.00	
Commercial National		220.00
Farmers' & Merchants' Nat.		312.00
First National	260.00	
German-American Tr. & Sav.	400.00	
Hellman Com. Tr. & Sav.	300.00	
Home Sav. Bank	140.00	155.00
Hibernian Savings Bank	125.00	
Merchants' National	220.00	230.00
National Bank of Cal.	290.00	290.00
Security Tr. & Sav. Bank	310.00	
U. S. National Bank	135.00	

INDUSTRIAL LIST.

	Bid.	Asked.
Cal. Hospital		$ 77.50
Consolidated Realty Co.	$ 50.00	
Emergency Hospital	33.00	
Home Telephone	67.00	70.00
Home Tele. bone com.	26.00	27.00
L. A. Athletic Club	2.50	
L. A. Investment	100.00	
L. A. Investment Co.	.67	
Occidental Life Ins. Co.	125.00	
Pac. Mutual Life Ins. Co.	600.00	572.50
Producers' Transportation Co.	80.00	82.50
San Diego Home T. & T. Co.		5.00
So. Cal. Edison pfd.	100.00	
So. Cal. Edison com.	88.00	92.00
Title I. & Tr. Co.	150.00	
U. S. L. D. T. & T. Co. pfd.	14.50	

BOND LIST.
(With Accrued Interest.)

	Bid.	Asked.
American Petroleum Co.	90	100
Associated Oil Co., 1st Refg.	103½	104
Associated Oil Co., 1st Refg.	90¼	96
California Pacific Ry.		
Corona Power & W. Co.	97	
Cucamonga Water Co.	100	103½
Edison Elec. Co., 1st Refg.	100	
Edison Elec. Co., old issue	90	97½
Home Telephone Co.		97½
Home Tele. Co., 1st Refg.	90	95
Home Tel. & Tel. of S. D.	90	95
Hueneme Pipe Line	95	97
L. A. Pac. 1st Con. Mtg.	97	
L. A. Pac. Ry., 1st Refg.		94
L. A. & Pasadena Ry.	85	
L. A. Public Market Co.	100	
L. A. Railway Co.	90¼	
L. A. R. R. Corp.	90	91¼
L. A. Traction Co. 5s	93	
Mission Trans. & R. Co.	90½	97¼
Mt. Lowe Railway		95
Pac. Elec. Ry.	95	97¼
Pac. Light & Power Co.	92	
Pac. L. & P. Gold	94	
Pasadena Home T. & T. Co.	90	
Pomona & Ont. L. & P. Co.	90	
Prod. Transportation Co.	92	
S. Monica Bay R. R. Co.	90	95
S. Monica R. T. & T. Co.	95	95
San Diego Home T. & T.		45
Santa Barbara Water Co.	100	
Traders' Oil Co.		92¾
Union Oil Co.	88½	
Union Transportation Co.	94½	
U. S. L. D. T. & T. Co.	70	80
Whittier Home T. & T. Co.	89	

MINING LIST.

	Bid.	Asked.
Arizona Tom Reed	$ .22½	$ .22¾
Big Jim Gold Mining Co.	1.68	1.70
Boundary Cone	54½	55
California Hills	.06	.06¼
Cons. Mines Co.	.05	.05¼
Dome Mining	14¾	.15
Fernando Gold	20¾	.21
Gilt Edge	14½	
Gold Range	14½	15¾
Gold Zone	.45	.55
Ivanhoe Con. Mines Co.	21¼	21¾
Jerome Oatman	15	
Lucky Boy	3.50	5.00
Sunnyside Mining	.28¾	.29
Tom Reed	1.45	
United Eastern	4.00	4.12½
United Western		.22
Yellow Pine		2.00
United Northern		.20½

SALES.

Morning session—

10 Union Oil	$ 71.25
10 Associated Oil	67.00
10 Do.	67.25
2,000 United Oil	.20
100 L. A. Investment	.67
100 Do.	.67½
2,000 Consolidated Mines	.06¼
1,000 Gold Range	.15
100 Fernandez, seller 10 days	.23
1,000 Do.	.20¾
4,500 Boundary Cone	.54½
1,000 United Northern	.19
50 United Eastern	4.00
1,500 Do.	.12½
6,000 Gilt Edge	.13¾
2,000 Do.	.14¼
3,000 Do.	.13¾
13,000 Do.	.13¾
5,000 Do.	.13¾
28,000 Do.	.13¾
15,000 Do.	.14
21,500 Do.	.14¼
11,000 Do.	.14¾
1,000 Do.	.14¾
200 Tom Reed	1.50
1,000 United Western	.27½
2,000 Do.	.27
100 Do.	.28
3,000 Gold Dust	.20¼
1,000 Do.	.20¾
1,000 Do.	.20
1,000 Ivanhoe	.21¾
1,850 Big Jim	1.70
1,000 Do.	1.67½
1,000 Do.	1.68
1,000 Sunnyside	.28¾
1,000 Arizona Tom Reed	.22¾
2,000 Do., buyer 30 days	.23
1,000 Do.	.22¾
1,000 Do.	.22¾

Informal—

500 Rice Ranch	1.30
100 Big Jim	1.68
500 L. A. Investment	.68
400 Tom Reed	1.50

THE EASTERN MARKET FOR DRIED FRUITS.

[BY A. P. NIGHT WIRE.]

NEW YORK, March 11.—Evaporated apples dull. Prunes easy. Apricots and peaches firm. Raisins steady.

CRUDE OIL ADVANCED.

[BY A. P. NIGHT WIRE.]

INDEPENDENCE (Kan.) March 11.—The Prairie Oil Company today advanced the price of Mid-Continent crude oil 5 cents a barrel to $1.45, the highest price known in the field.

COMMERCIAL.

LOCAL PRODUCE MARKET.

Lower prices for peas and asparagus was the only feature of importance on the produce market yesterday. Both vegetables are becoming very plentiful and peas in particular are pouring into the city in ever-increasing quantities. The quotation was cut Saturday to 3 and 8 cents a pound, the differential representing mediocre grades to the fanciest shipping stock. Almost every dealer in the market has a different price on asparagus, but a fair range of quotations would be 13 to 17½ for white asparagus and 15 to 20 cents a pound on the green variety. In the fresh fruit list Bellefleurs are about wound up, many of the wholesalers being out of this variety, and others having but an insignificant supply on hand. Pomegranates are cheaper at $1.20 to $1.50 a half-box, with practically no demand for the fruit.

It is reported from reliable sources that the California nut crop this season will be considerably larger than the 1915 crop, and that the acreage devoted to the growing of almonds will be increased. In 1915 the State crop of almonds was about 3800 tons, and the walnut crop aggregated 13,250 tons, making a grand total of 17,050 tons for the year. The climate of Southern California is one of the best in the world for the growing of almonds, and it is strange that so far more attention has not been paid to the cultivation of this variety of nut.

Butter went lower on the Produce Exchange yesterday morning when 30 cubes of extras changed hands at 28 cents a pound, a loss of 2 cents over night. Eggs also had a tendency to weaken, although closing sales were recorded at the firm figure of 19 cents a dozen. Cheese was inactive although the bidding for eastern sorts was rather spirited. San Francisco quotations were unaltered. Most of the local brokers anticipate a heavy production of eggs in Southern California this season. The unusually warm weather we are having at present has certainly had an effect on the hens as they are laying better every day. According to Secretary Pickrell the receipts comprised 704 cases of eggs, 54,600 pounds of butter, 2800 pounds of cheese, 801 sacks of potatoes, 370 sacks of onions, 3 sacks of sweet potatoes and 1487 boxes of apples.

HOME BUTTER AND EGG QUOTATIONS.

EGGS—Fresh ranch, case count, 19; candled, 21@23; northern fresh, extras, f.o.b. San Francisco, 19½.

BUTTER—Creamery extras, 28 per pound; firsts, 26. The selling price to the trade is 3 cents higher than above quotations.

PRICES CURRENT.

CHEESE — California fresh, 19; eastern daisies, 23; eastern twins, 23; Wisconsin longhorns, 22; eastern cheddars, 20@21; Oregon triplets, 23; Oregon longhorns, 21@22; Oregon Twins, 22; Arizona longhorns, 21; imported Swiss, 40; domestic Swiss block, 26@27; Edelweiss, limburger, 24@25; Sierra, 1.10; jack, 18½; Canada cream, 90@1.00; German breakfast, 1.00; cream brick, 24.

CITRUS FRUIT—New navels, 2.00@2.25 box; tangerines, 85 lug; kumquots, 20 lb.; lemons, 1.75; packed, 2.50; juice, 1.25; new grapefruit, 2.25@2.50; limes, 85 basket.

FRESH FRUIT—Apples, fancy, Bellefleur, 1.25; Hood River Spitzenbergs, extra fancy, 2.75@3.00; fancy, 2.20@2.25; choice, 1.70@1.75; Yellow Newtown pippins, 1.30@1.35; White Winter Pearmains, 1.75; 4½-tier, 1.35; 4-tier Stayman Winesaps, 1.65@1.75; Winesaps, 1.75@2.25; Rome Beauties, 1.00@2.50; Delicious, 2.00@2.50. Bananas, 4½ lb.; loquats, 15 lb.; French Bartlett pears, 2.50 box, 1.75 lug; Winter Nellis, pears, 1.75 lug; pineapples, 6@7 lb.; pomegranates, 1.25@1.50 half orange box.

BERRIES—Cranberries, Late Howes, 15.00 barrel; 15 lb.

GREEN VEGETABLES—These quotations are for first-class shipping stock: Artichokes, 60@80 per dozen; asparagus, white, 13@17½ lb.; green, 15@20 lb.; Brussels sprouts, 12 per lb.; beans, green, 30@35 per lb.; beets, 50 per dozen; cabbage, 75 a sack; carrots, 50 dozen; cauliflower, 90 dozen, 1.75 crate; celery, Golden Heart, No. 1, 75 doz., 3.75 crate; hothouse cucumbers, 75@2.50; eggplant, 20@25 per pound; horseradish, 12; onions, 20 doz.; oyster plant, 40 doz.; leeks, 40 doz.; mushrooms, 40 lb.; lettuce, common, 25 doz. 1.25 crate; chicory, 40 doz.; parsley, 25 doz.; escarole, 40 doz.; parsnips, 35 doz.; peas, 5@8 per lb.; peppers, 30@35 lb.; spinach, 20 doz.; mint, 40 doz.; rhubarb, 75@85; northern strawberry rhubarb, choice, 2.00; extra choice, 2.25 cream small squash, 55; Hubbard squash, 1½@2 lb.; crooked neck yellow, 45 lug; tomatoes, 2.50 crate; turnips, 30.

POTATOES — Northern Burbanks, fancy, 1.80@1.85; Idaho Russets, 2.15; seed, Early Rose, 2.50; American Wonder, 2.10; Bliss Triumph, 2.25; White Rose, 2.20; new, 2.50 lug; sweet, 1.00 lug, 3.00 cwt.

BEANS — Pink, No. 1, 5.25; Lady Washington, 7.00@7.10; small white, 6.75@7.00; limas, No. 1, 5.25; Garvanzas, 5.50@6.00; black eyes, 4.00@4.50; lentils, 17.00@20.00.

RICE — Per 100 lbs.: Extra fancy, head, Carolina, 6.00@6.50; fancy head, 5.50@6.00; blue rose, 5.25; Japanese, 4.40@4.60; California, 4.25@4.75; Siam, 4.25@4.75; China, No. 1, 5.50; No. 2, 4.50; brewers', 2.10@2.15; broken, 2.75@4.25; rice bran, 18.00 a ton; rice middlings, 24.00 a ton.

ONIONS AND CHILE—Strings, 13½; ground chile, 8@10; Jap chile, 35 lb.; loose, 12½; Mexican, 16; chile telpins, 75 lb.; corn husks, 7; do., cut, 11@12; boiling onions, 2.00 lug; pickling onions, 2.25 lug; White Globe, 4.50 cwt., 1.60 lug; Australian Browns, 2.00 @2.10 cwt.; Oregon Globes, 2.75; garlic, 12½@15; white sets, 12 lb.; yellow sets, 9 lb.

HONEY—Comb, white, 15; water white, 16; light, amber, 12½; strained, amber, 6; white, 7½@8; water white, 8¼@9; beeswax, 25@26 lb.

DRIED FRUITS — (25-lb. boxes faced, 50s, ½c less.) Apples, evaporated, 50s, choice, 8½; extra choice, 9; fancies, 25s, 10; apricots, extra choice, 10½; fancy, 11½; currants, bulk, bbls., 16½; pears, 12½ lb.; peaches, choice, 5¾; extra choice, 6¾; fancy, 7½; prunes, 20-30s, 15; 30-40s, 11-; 40-50s, 9; 50-60s, 8½; 60-70s, 7½; 70-80s, 7¼; 80-90s, 6½; 90-100s, 5¾; citron, 17½ lb.; lemon peel, 16½; orange peel, 16½.

RAISINS, FIGS AND DATES—Raisins, seeded, 36 16-oz., choice, 6¼@7; fancy, 8@8½; 45 12-oz., choice, 6¾; fancy, 12-oz., 6¾; Not-a-seed, 48 12-oz., 8½; 3-crown, loose, 50-lb. box, 7½; 4-crown, loose, 50-lb. box, 7½; Sultana, unbleached, 8½; L.L., 3-crown, 1.50; 4-crown, 1.90; 5-crown, 2.40; 6-crown, 2.90; Thompson seedless, 36 1s, 9@11; bleached Thompson, 50-lb. boxes, 13½; Figs, loose, black, 25-lb. box, 1.50; loose white, 25-lb. box, 1.85 box; 6-oz. pkgs., 1.90 box. Dates, Golden, 60-lb. boxes, 9½; Fard, 60s, 10¾; 12s, 12½; Dromedary, 10; Royal Excelsior, 8.

NUTS — New almonds, fancy, IXL, 17@17½; Ne Plus Ultra, 16½@17; cocoanuts, per doz., 1.10@1.15; filberts, 16; pecans, large, 15; pecans, 5@6; eastern, Japan, 7; Chinese, 5; Brazils, 17½@18; walnuts, Association, No. 1, 15½@16; Manchurian walnuts, 12@12½; Jumbo, 19; budded, 19½; imported chestnuts, 9@10; eastern popcorn, 5@5¼ lb.; pine, 25 lb.

Provision List.

LIVE STOCK—(Furnished by Pacific Coast Beef and Provision Company:) Following quotations based on delivered prices, weighed off cars, f.o.b. Los Angeles: Steers, 6¾@7; heifers, 5¾@6¼; cows, 5½@6; calves, 200 lbs. and under, 8½@9; hay calves, 7@8; bulls, 5@5½; wethers, 6¼@7; ewes, 5¼@5½; lambs, 8½@9; yearlings, 7@7½; hogs, choice grain fed, 150 to 225 lbs., 7¾@8¼.

POULTRY — Prices to producers: Broilers, 30; fryers, 25; roasters, 22; old cocks, 9; hens, 15@17; turkeys, 22@24; ducks, 17@29; geese, 16; squabs, doz., 2.00@3.00.

MUTTON—Yearlings, 16½; wethers, 13½; ewes, 11½; racks, 16½; legs, 13½; loins, 13½; saddles, 18; trimmed mutton, 14½; forequarters, mutton, 10; hindquarters, 13; shoulder and breast, 9½; No. 2 yearlings, 15½; No. 2 mutton, wethers, 12½; No. 2 mutton, ewes,

Editorial Sheet—News, Views and Business.

The Advancing City AND TRIBUTARY TERRITORY.

Los Angeles Sunday Times

Part II: 16 Pages
THE MARCH OF EVENTS.

XXXVTH YEAR. SUNDAY MORNING, MARCH 12, 1916. POPULATION By the Federal Census (1910)—339,198 By the City Directory (1914)—434,317

Recommendation.

FOR A JOINT MILITARY TRAFFIC COMMISSION.

Union Pacific Chief, Here, Urges Need of Instant Railway Preparedness.

Plans for Large Army, Adequately Equipped for National Defense in Event of War, of Little Avail, He Declares, Unless Immediate Steps are Taken to Insure Means of Transporting It—Significant Figures.

POINTING out that the consummation of plans for raising a large army and adequately equipping it for national defense in the event of a war with a first-class power will be of little avail unless steps are taken at once to provide for its swift and unhampered transportation to any threatened part of the United States, B. L. Winchell, director of traffic for the Union Pacific system, who has been at the Alexandria for some days, yesterday recommended the immediate appointment of a joint commission of railroad officials and General Staff officers to formulate definite plans for the rapid and extensive movement of large bodies of troops and to arrive at a common understanding which would make it possible to carry them out at a moment's notice. A careful study of the situation and of the lessons of past experience has convinced Mr. Winchell that such a move should be given an important place in the programme of national preparedness.

As head of the traffic department of one of the most important transportation systems in the United States Mr. Winchell is as closely in touch with railroad problems as any man in the country. He believes that not only will the success of military operations depend almost entirely upon the ability of the railroads to mobilize at once sufficient equipment to transport to strategically located camps of concentration huge bodies of troops with their horses, baggage and wagon trains, etc., but that the very existence of people in thickly-populated localities would depend upon the proper functioning of the railroads in bringing daily supplies of food from the surrounding districts.

Believing that he entertains grave fears regarding the ability of present railroad facilities to adequately care for both civil and military necessities in the event of war, Mr. Winchell called upon to present traffic conditions throughout the United States.

FACING THE FACTS.

"Here are," he said "more than 2,000,000 freight cars in the East that [illegible] Mississippi River. Nearly every eastern terminal is blocked and the congested traffic condition already bringing home to all of us the necessity for additional railroad equipment and a careful study of the railroad situation in general. In the West, there is a scarcity of rolling stock and it is estimated that at least 25,000 of the freight cars tied up in the East are needed by western railroads to properly handle their commercial business.

"In our first ten divisions we would be able, at a few hours notice at least to assemble cars for men and animals, but not their equipment. This does not make provision for shelter, food and forage.

"At no time after the war broke out would the burden on the railroads be lighter than until the cessation of hostilities and the declaration of peace. To the contrary, as additional forces were put in the field the strain on the railroads would become heavier in exact proportion to the increase in fighting units.

"When you consider that food and munition supplies would probably be shipped to camp from localities several hundred miles away you see that cars might be in transit three or four days, that they might stand on the unloading siding at camp forty-eight hours before being unloaded and then be sidetracked and switched around so as not to get back to their starting point for three or four more days. That means that we must have a large amount of extra equipment so as to keep a steady stream of provisions and other supplies pouring into camp.

"As, with the passing of time, the war spread over greater and greater areas the distance supplies would have to be transported would increase. The greater the length of time the cars would be in transit the more equipment would be needed to maintain the stream of supplies.

MERELY A STARTER.

"An important factor to be constantly borne in mind is that we have been figuring on a basis of but 225,000 men, when in fact ten times that number would probably be in the field under arms in less that a year if the nation could stave off defeat long enough to equip them. Multiply our previous figures by ten and you see the magnitude of the problem of transportation under those conditions. Figures recently issued by authorities set the number of men available for military service, that is, able bodied men between 18 and 45 years of age, at more than 10,000,000. That is more than seventy-one times the number we figured on transporting.

"So far we have only considered military necessities and have not taken into consideration the 100,000,000 civil population that must be supplied with food. We have not made allowance in our computation for keeping our munition factories supplied with material nor for hauling raw products to the factories that must manufacture clothing and other articles. With contracts for additional manufactured supplies which would be needed to equip a vast army these factories would be working over time and demanding more and more raw materials.

"It is said that New York, if cut off from the rest of the world, would be face to face with starvation inside of forty-eight hours. Undoutedly every large city in the United States would be facing famine in less than a week if cut off from their supply of food by the absolute cessation of commercial railroad facilities.

"If at the present time there is such a scarcity of reserve rolling stock that the least traffic congestion works hardships on all concerned, think what would happen when every available car had to be turned over to the use of the army.

GET READY NOW.

"There is but one thing to do. We must fact the situation, find out exactly what is on hand and make definite plans as to its use to the best advantage. Otherwise we will not be prepared when the emergency arises to act without that delay which might prove fatal at the very outset.

"The solution of the problem, it seems to me, lies in appointing a commission of railroad officials to work hand in hand with the government and formulate a definite policy. The English plan made it possible for that nation to take over by one act of Parliament, all the transportation facilities of the country without a single serious interruption in service.

"The railroads and other private interests required for use of the government knew what they would be required to do and knew what they would receive for doing it. A similar plan of guaranteeing to the owners of each property a net income based upon its normal earning capacity would no doubt work out satisfactorily here.

"As to the handling of equipment it would seem we should profit by the experience of foreign nations. When the war broke out, the capacity of every freight and passenger car in Germany was known to the military authorities. On the side of each car a stenciled table gave the number of men or the number of animals that could be accommodated. The table also showed the net tonnage that could be carried and told the amount and classes of field equipment for which it was best adapted. If we had the same system a quartermaster could tell at a glance the capacity of the equipment at his disposal, could make suitable arrangement for loading each car so as to economize space and no doubt save much valuable time.

"Fortunately for all concerned, in the event of a sudden declaration of war most of the railroad equipment would ordinarily be right where it would be most needed at first, that is, in the densely-populated communities. Every empty car and those that could be quickly unloaded would be requisitioned at once and placed at the disposal of the government for the first big movement of troops.

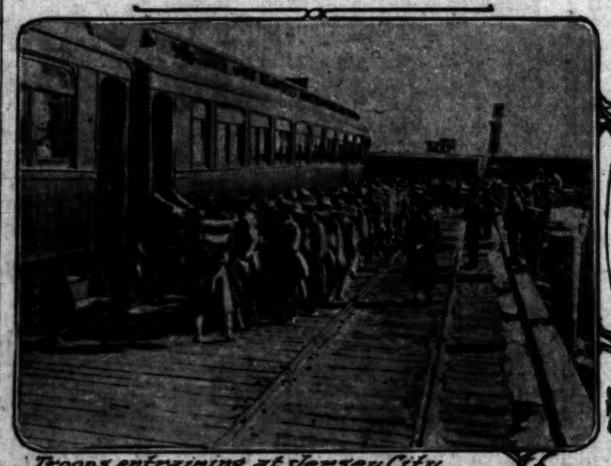
"For this first big move the railroads could probably mobilize enough equipment by draining the country to meet the requirements of the military men. That would leave the commercial necessities largely unprovided for for the time being. Successive military movements, if occurring rapidly, would probably be limited by the extent to which the people could be left without full commercial transportation facilities.

"In all probability sufficient time would elapse after the first move to permit the railroads to mobilize additional equipment, return the empty cars used by the first troops, and provide for the necessities of the civil population before the military authorities would be able to enlist and equip another large body of men and have it ready to be transported.

"Troops movements could be most readily handled by the railroads along

(Continued on Second Page.)

Our Railways Totally Unprepared for Demands of War.



Troops entraining at Jersey City.



B. L. Winchell.



U.S. Marines disembarking to board train for Mexico.



Troops living on freight trains.



Fifth Brigade waiting to embark on army transport, Galveston.



Army supply truck at Vera Cruz.



Field artillery bound for Mexico on flat-cars.

How troops are transported in war time.

These photographs were made in various parts of the country during the actual mobilization of armed forces under the most favorable conditions. Great difficulties were experienced in the transportation of even the small number of soldiers used in the demonstration against Mexico. In a real war they would be multiplied by thousands. In the absence of adequate railway preparation this would mean disastrous chaos.

WHAT RAILROADS WOULD FACE IN EVENT OF A SUDDEN WAR.

FOLLOWING is the situation which the railways of the United States would face if war were suddenly declared between this country and a first-class power, according to B. L. Winchell, director of traffic for the Union Pacific. In making the estimate he does not, for the moment, consider the greatly-augmented strain which would be thrown upon the country's civil traffic, already in a very serious state of congestion.

"Let us suppose," said Mr. Winchell, "that the railroads were called upon tonight to have in readiness within forty-eight hours enough rolling stock to transport ten divisions, or a mere 225,000 soldiers, with their equipment, to Galveston, San Francisco, Newport News or some other strategic coast point in danger of immediate attack.

"I am informed by military men that to transport the personnel of this first ten divisions would require at least 5260 passenger coaches, or approximately 7000 freight cars. In addition there would be 71,890 riding and draft animals to be shipped. Figuring eighteen horses to the car it would require 4995 cars for the animals. The field equipment of the organizations would include 480 mounted guns, 780 caissons, tool carts, etc., 400 machine-gun outfits and 7750 baggage and supply wagons.

"By dismounting the guns and taking down the wagons so as to economize on space this field equipment might be loaded into an additional 1000 flat or box cars. Roughly speaking, if every detail was nicely worked out beforehand and each car loaded to the limit with the kind of freight best adapted to its general characteristics so as to utilize to the best advantage every inch of space, the men, animals and equipment might be accommodated by approximately 13,000 cars.

"In addition, provision must be made to transport sufficient tentage to shelter the men, and food for men and animals en route and at least two days after they arrive at their destination. Army men tell me the daily ration weighs four pounds per man. For 225,000 men, 900,000 pounds of food must be carried for each day of the journey in addition to the 1,800,000 pounds required for the additional two days. Figuring the authorized grain allowance of 862,680 pounds and the 1,016,460 pounds of hay allowed daily under service regulations as army men give them to me, the weight of the ration allowance, the 225,000 men and 71,890 animals is 2,879,140 pounds per day, with an excess of 5,758,280 for the two additional days.

"In addition to transporting the food supplies there would be the enormous ammunition shipments to look after. The weight of ammunition is so great that but a comparatively small quantity must be considered a carload. The expenditure of ammunition in a modern battle is almost beyond belief. Not only must large quantities be held in reserve in extra cars ready for shipment to the front as rapidly as required, but at the scene of hostilities the ammunition might be kept in cars for some time without being unloaded, particularly if there happened to be a lull in the fighting."

Serious.

WARNING NOTE SOUNDED BY H. E. HUNTINGTON.

Next Active Aggression May Plunge Us into War, Says Railway Man.

Extended Visit in East Impresses Him with the Strong Pro-Ally Sentiment and General Prosperity There. Urges Measures of Protection for American Citizens Under All Conditions—For Intervention.

PRO-ALLY sentiment in the East, aroused by acts of the Teutonic belligerents, is so strong, according to H. E. Huntington, that another incident like the sinking of the Lusitania or an act of active aggression on the part of the Entente powers would probably result in actual hostilities on the part of the United States.

Mr. Huntington, who returned from the East yesterday after an absence of almost a year, declares the indifference of people in the West is as dissimilar to feeling in the East as day is from night.

"In the East," said he, "there are no neutrals. The people are ardently pro-ally. They feel almost as strongly as do the English and French regarding the principles at stake. The story of Belgium is something they cannot and will not efface from their thoughts. I doubt if they will ever forget.

"As I gather the current of thought here on the Pacific, the masses regard the titanic struggle with a great indifference. They are neutral with a passive neutrality. This is due, no doubt, to their interest in other things and because they are farther removed from the war."

TELLS OF PROSPERITY.

Financial conditions in the East, Mr. Huntington says, are better than in the history of the nation. Unbounded prosperity exists in nearly all parts of the country except locally. "The only place where business is not reported to be booming is in the West," he said. "It should be as good here as in the East but it isn't. I attribute this largely to the people's lack of confidence in themselves."

Mr. Huntington, who has large shipbuilding interests on the Atlantic Coast, says his shipyards at Newport News are so rushed with business that additional contracts cannot be taken except for delivery far in the future. He says 1918 is the earliest date the yards will be in a position to handle additional contracts. In addition to two new battleships under course of construction by the Huntington plant at Newport News, there are several smaller craft being built for the army as well as a number of vessels for commercial purposes.

He says business in other lines of industry is booming in almost the same proportion. The munition factories are working overtime, as are textile and other factories, he said. A considerable part of the articles turned out in the East are being taken by agents of the Teutonic powers and stored in warehouses in anticipation of the time when Germany expects to be able to re-establish her merchant marine upon the high seas.

ON MEXICAN SITUATION.

Probably the deepest interest evinced in any topic by Mr. Huntington was in reference to the recent invasion of American soil and the slaughter of American citizens by armed Mexican bandits. Speaking feelingly on the subject he said:

"Wanton murderers of United States citizens should be brought to justice and executed as promptly south of the Rio Grande River as north of

(Continued on Twelfth Page.)

THE REEDCRAFT CO.



"REEDCRAFT" is designed by men who give to every piece of furniture some new creative touch—built by the best craftsmen that money can procure—finished with a precision that surveys with a microscopic eye the geography of every line.

"REEDCRAFT" designs embody the classic influence of simple and chaste lines. In our wide range of patterns each piece bears the impress of our art and reputation.

"REEDCRAFT" furniture is sold ONLY at our shops.

No Agents.
937-939 South Broadway,
Los Angeles, Cal.

Exhibition of Paintings at Alexandria Hotel

The collection of paintings by prominent American and foreign artists, such as Geo. Inness, A. H. Wyant, Wm. Keith, Wm. T. Richards, Wm. Hart, R. A. Blakelock, F. A. Bridgman, De Hass, Bierstadt, H. Martin, J. G. Brown, Schreyer, Verboeckhoven, Diaz, Meyer Von Breman, Daubigny, Troyon, Van Marckle, Vibert, Bellecour, and others, whose pictures will be on exhibition at the Alexandria Hotel, Parlor F, commencing Monday, March 13th, for one week only.



A Marvelous Instrument--

The New Art APOLLO

The Touch of a Button Starts It and It Plays Itself

Reproduces with the precise fidelity of the human touch the brilliant compositions of world-famed artists, exactly as they, themselves, first played them. No suggestion of mechanical playing.

The New Art Apollo also permits the owner to introduce his own tempo and expression, with the electric motor furnishing the power, or alone and unaided it will accompany the voice, or other musical instrument.

Accept our invitation to call and let us give you a practical demonstration—Then decide.

Your Silent Piano Accepted in Part Payment

Convenient Terms Arranged—Catalog on Request.

FRANK J. HART
SOUTHERN CALIFORNIA MUSIC COMPANY
332-334 SOUTH BROADWAY, LOS ANGELES.
Branches: Pasadena, Riverside, San Diego

Rip Van Winkle.

FOUR BITS TO MANY MILLIONS.

Forty-niner Back Here After Sixty-six-year Absence.

Refused to Buy City at Fifty Cents an Acre; Marvels.

Noted St. Louis Flower-lover Finds South a Big Dream.

Leonard Matthews drove from the Southern Pacific depot to the Lankershim Hotel yesterday and rubbed his eyes like a man who had awakened from a long sleep. He found himself in the center of a big dream.

Mr. Matthews is from St. Louis, and he is here on his way from a visit to the Hawaiian Islands. His bewilderment on reaching Los Angeles was due to the fact that he once refused to buy the city at 50 cents an acre. He had been here before—back in 1850—and he stopped at the best hotel in Los Angeles, which was a log cabin on the Plaza. The rest of the city consisted of thirty-five adobe houses and cabins. The city did not make such a hit with him then and he thought San Gabriel a much finer place. Yesterday the only thing he could find that looked familiar was the San Gabriel Mission.

Mr. Matthews first reached California in August, 1849, having spent six months on his way here on a wagon behind some oxen that were not amazingly alert. He had a part interest in a boat which made trips between New York and San Francisco, but in September, 1851, he decided to sell out and go home. It was the year before that when he made his visit to Los Angeles to collect a bill of $2000 and they paid it to him in silver dollars. He carted the whole thing back with him to San Francisco.

When he returned to St. Louis he became a broker and a banker and is frequently referred to as the dean of all the brokers in the United States.

In one way he was the Russell Sage of St. Louis, and in another he wasn't. He made money and stuck to business, but he never was stingy and he knew when to quit. He retired away back in 1883, feeling that he had as much money as he, his wife and two daughters, would need to keep the pot boiling and the garden blooming.

This business of a garden was the thing nearest his heart, after his family. He was willing to turn over his bank to anybody who could run a bank, but the man did not live to whom he would trust his garden. That man hasn't been born yet, so Mr. Matthews, at 87 years of age, still does his own gardening, and he must do it mighty well, for they say he has the finest flowers in St. Louis and has had ever since anybody can remember.

It was a pleasure to him yesterday to meet an old friend and neighbor, Sarpy Carr Cabanne, who was also of St. Louis until a year ago, when his son, Christy Cabanne, now a noted director of a film studio, persuaded him that it might turn out some day that St. Louis had been a mistake but that Los Angeles, being an act of Providence, never could be disproved.

Mr. Cabanne did not tell Mr. Matthews yesterday about gardens in Los Angeles. He never even hinted that St. Louis is not the chosen city, but just chummed around with his old friend and showed him the sights.

Mr. Matthews, accompanied by his wife and daughters, will leave for their home, convinced that land has gone up here since his last visit.

Small.

COURT CRITICAL OF GRAND JURY WORK.

SARCASTIC ABOUT INDICTMENT OF SCHOOL BOYS.

Youthful Radio Operators Charged with Interfering with Wireless Telegraph—Pupils of High Schools had Failed to Secure Government Licenses for Stations.

Thinly-veiled sarcasm was in the remark of District Judge Trippet yesterday when discussing the action of the Federal grand jury in indicting six schoolboys on the charge of violating the national radio laws. The boys were arraigned in his court.

"I always thought it was the province of grand juries to indict for serious offenses. These boys ought to be spanked by their parents, instead of indicted." Four of the boys, Jack Hyams, Harry Blodgett, Richard White and Edmund Whiting, pleaded guilty to the charge; George Hawley and George Vodra pleaded not guilty.

The boys were indicted last December, on information furnished by Assistant Radio Inspector Stone, who appeared before the grand jury. Mr. Stone was sent here from San Francisco to investigate the complaints that radio messages were being interfered with by amateur wireless operators who were not licensed. It was estimated by Mr. Stone there were several hundred lads with instruments in Los Angeles and vicinity, and it was to impress upon these operators the necessity of securing a license that the indictments were returned.

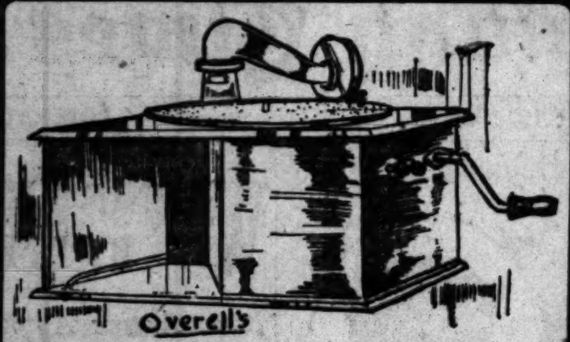
The boys were pupils in the Polytechnic High School, the Pasadena High School and the radio school at the Young Men's Christian Association. Some had been engaged in operating wireless machines for as high as four years; all claimed they did not know a license was required of them. They had engaged in the enterprise for the purpose of becoming skilled in the utilization of air waves, and study.

Judge Trippet released the boys on their own recognizance, with the admonition to be in court next Saturday morning with their fathers. Little George Hawley said he had no father, but would bring his mother.

Assistant District-Attorney O'Connor said he doubted the wisdom of indicting the boys, but that the matter had been investigated by the Department of Justice, an officer of that department had furnished the data to the grand jury, that body had voted an indictment, and there was nothing left for the office of the District Attorney to do but prosecute.

Not Gray Hairs but Tired Eyes

make us look older than we are. Keep Your Eyes young and you will look young. After the Movies Murine Your Eyes. Don't tell your age. Murine Eye Remedy Co., Chicago.



Phonograph $5

World's Newest Sensation

A practical phonograph for $5.00.

Has a neat mahogany finished case.

Plays any size disc records up to and including ten-inch size.

It reproduces in rich, perfect tones.

Enjoy the world's best music in your own home.

Fun, education, entertainment and enjoyment within the reach of all.

Do not delay. Order at once.

THE MECCA FOR SHREWD BUYERS

Overell's

SEVENTH & MAIN STS.

POLITICS

The American Game.

THE WATCHMAN.

TREND OF CURRENT POLITICAL THOUGHT AND ACTION.

By the Sentry on His Beat.

Despite "concentration," as the Prohibitionists call it, their hope of again putting over Congressman Randall in the Ninth District is glimmering. He won two years ago by a scant majority when conditions were especially propitious for a candidate of his caliber, but times have changed with the Republican party in the ascendancy and any good Republican will easily distance the grape-juice exponent at the coming election. With Randall's elimination, the "Prohibs" are facing defeat throughout the State and their leaders are going into the fight half-heartedly. They realize that they have about as much of a chance of landing any of their candidates as they have of swinging California from the "wet" column. The Ninth District is overwhelmingly Republican and the voters are anxiously waiting the opportunity of sending one of their own to Washington. Who will he be?

At present two stanch Republicans are in the foreground—Attorney E. H. Hahn of Pasadena and L. L. Lastetter of Pomona. Mr. Hahn enjoys the friendship and respect of hundreds of people in his district and would surely make a formidable candidate. Mr. Lastetter is about the liveliest politician in his section of the county. No one can forget the fight he waged last fall against the non-partisan law, when his district rolled up the largest vote of any in the State, nearly all due to his efforts. He is a real vote getter. Former Mayor C. H. Windham of Long Beach has been mentioned as a candidate and he has some strong personal friends who would like to send him to the national capital, but the candidate who wins this year must have the solid indorsement of the Republican party and there is not much show for the man who walked out of the Republican delegation at Chicago four years ago and joined the Bull Moosers. That is not the sort of Republican the Ninth District will get behind, and certainly not the kind to win the support of the Republican Club of Los Angeles County.

There is furore in the camp of the Progressive-Republicans throughout California. Just like the Prohibitionists, they are fighting among themselves. Two weeks ago they called a "harmony" convention in San Francisco and fixed a slate of delegates for the Chicago convention and asked the stand-patters to recognize them. This, of course, was out of the question and the real Republicans met a week later and nominated a ticket of men and women of such high standing that there is no doubt about their election. Then came the revolt in the ranks of the back-sliders. Several of the men chosen by the rump convention publicly denounced the action of Johnson's henchmen and demanded that their names be stricken from the list. Others are to follow. This means an irreconcilable revolt which augurs well for the straight Republican ticket and gives assurance that California will be represented in the national convention by twenty-six men and women who will not waver when the test comes. They will go unpledged for any certain candidate, but with the understanding that they will be for a Republican. Assemblyman Bartlett, who is in charge of the campaign in the south for the Republican list of delegates, says most encouraging reports are received from every district and there will be no formidable opposition made to the choice of the Republican convention. The declaration of Capt. John D. Fredericks, one of the State's most stalwart Republicans, that the party will gladly welcome back into the fold all who deserted it four years ago, but will resent any attempt to displace any of the Republican delegation, meets the hearty approval of all loyal members of the G.O.P. "We want them to come back," the captain said, "but if they are unwilling and want to make a row we will see to it that there is a row and they must suffer the consequences." That is the attitude of the rank and file of the party, and nothing that the so-called Progressive-Republicans can do will change it.

If there is any doubt in your mind as to the standing of the various political parties in the State scan the totals of registrations reported at noon yesterday by Registrar McAleer. Republican figures surpass the hundred-thousand mark, the total being 100,880. The Democrats come next with 34,083, while the Progressives are hardly worth counting—only 12,557 of them. In fact, the Prohibitionists are within 2000 of them. Progressives, who have the temerity to say they are a wing of the Republican party, declare they are not to be discouraged because they will get the support of the majority of the 50,681 voters who have accepted the reprehensible advice of reactionary organs and refused to state their party affiliation. If their hopes were to be realized, then the Republicans would have a substantial lead; but it is beyond reason that even a fair representation of the non-stated class will go to the trouble of making special trips to the Courthouse to reregister. This they most assuredly will have to do if they want to take part in the August primaries. There is no question about the success of the referendum campaign, more than 25,000 voters having signed the petition up to date, and this means that the non-stated crowd will be disfranchised unless they register again. There will be no deputies in the field to take the registrations, either.

Scandal mongers and character assassins are at it again. They seem determined to drag the Mayor down into their own filth. During the past week they have been especially pernicious and succeeded in bringing forth an ill-advised public defense of the chief executive. So long as C. E. Sebastian is Mayor or others who in future years will accept that responsible position refuse to absolutely ignore the despicable gang of traitorous and fiendish whisperers, the talk will go on. It seems a pity that there is no way to silence such vicious moral lepers. Throw about a dozen of them in jail and the canker sore will be healed.

So-called newspapers are springing up like mushrooms in Los Angeles, for this is the year of many important elections and the field is chock full of candidates. It is the latter who will be expected to keep these "newspapers" alive. The publishers will promise exaggerated circulation of their periodicals and try to convince Mr. Candidate that he can only hope for election by reaching "my readers." If the candidates have the wisdom of a canary they will refuse patronage to any and all of them. It is all a hold-up; such advertising never did and never will do a candidate a whit of good. The same can be said of some political organizations that have been formed and are to be formed. They are out for the coin, irrespective of politics.

With the expected return of Willis H. Booth from New York today, interest will be augmented in the race for United States Senator. Mr. Booth has not formally announced his candidacy, but he has been widely mentioned and reports from various sections of the State are to the effect that he will be given a hearty support from the ranks of those who would have a return of national prosperity.

THE WATCHMAN.

Humanitarian.

IMMIGRANT WOMEN GIVEN NEW HELPS.

THREE ADDITIONAD LINES OF SERVICE BY Y.W.C.A.

Exchange for Sale of Products of Handcraft is Opened, Store Conducted for Those Who Can Pay Small Prices, and Home Gardening Taught.

The Immigration Committee of the Young Women's Christian Association is opening up three new lines of service which are expected to be of incalculable value to the rapidly growing population of the city. With the completion of repairs necessitated by the recent fire at the International Institute at No. 1315 Pleasant street, the launching of these new activities is possible. They are the opening of an exchange for the sale of products of handcraft, in which foreign women are so proficient, the establishment of a store whose clothing and other household articles may be sold to those able to pay a moderate price, and the raising of marketable flowers and other garden products.

Mrs. W. B. Cline and Mrs. W. S. Caswell are in charge of the Handwork Exchange, and met the foreign women of the neighborhood Thursday. Each brought sample articles of the Italian pillow lace, Russian cross stitch, crochet work and other crafts for which the committee may solicit orders. Later in the afternoon, a number of prominent women inspected this well-equipped plant for community service and gave encouragement to the project by the placing of generous orders.

Another phase of this effort is to be the educational side of it. As needed, new patterns and methods will be taught the workers and new lines of craft work begun.

Mrs. C. H. Hartley, in charge of the home garden work of the city schools, and Miss Lelia Laughlin, instructor in gardening of the Utah-street school, are co-operating with the Grounds Committee, of which Mrs. W. E. Horn is chairman, in producing the utmost possible in crops on the six lots comprising the grounds.

GETS THE LIMIT.

Coiner of Slot Machine Slugs Fined For Imitating Coins.

Arthur Nesbitt, charged with violation of the Federal laws in having in his possession a piece of lead, which might, with a stretch of the imagination, be considered a 25-cent piece, pleaded guilty in Judge Cushman's court, yesterday, and was sentenced to pay a fine of $100, the limit of the law.

Nesbitt was arrested at Needles, where, with another man, he was engaged in making "slugs" to beat slot machines in that city and Oatman. One side of the alleged coin looked like a quarter of a dollar, and it was a part of the game to slip this side face out in the machine so that the operator looking through the glass would imagine it was a silver coin. Nesbitt acknowledged his connection with the game, and it could not be shown that he had ever attempted to pass one of the coins, except to beat a gambling device. The pieces were so crude they could not be passed for money.

Exclusive Agents

Peninsular Gas Ranges

Made of

Armco Iron

Resists Rust

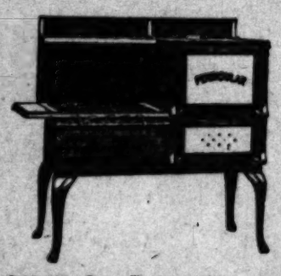


Guaranteed bakers, parts electrically welded, equipped with Sherman burners, valves used are non-leakable. Reduce your gas bill 20 per cent. Burns artificial, mixed or natural gas. They require no blacking. Easy to clean and very sanitary. Serviceable, durable and satisfactory.



$52.50 Gas Range $38.50
Full nickel and porcelain trimmings. This Range has porcelain door splashers, drip pan and broiler pan.

Daily Demonstrations
Hours: 9 to 12:30, 1 to 5:30



$42.50 Gas Range $34.50
Porcelain doors and drip pan. Exterior covered with 3 coats burnt ebony finish.

The "Best Value" Gas Range Your Money Can Buy

Cabinet Styles

$37.50 Gas Range
$29.50
The finest range on the market at anywhere near the price.

$46.50 Gas Range
$38.00
Porcelain doors and drip pan. Heavy cast iron oven top.

$52.50 Gas Range
$42.50
Porcelain splashers, doors, drip pan and broiler pan.

$57.50 Gas Range
$45.00
Full nickel trim, porcelain splashers, glass door, cast oven top.

Family Styles

$14.50 Gas Cooker
$10.50
Equipped with safety ovenlighter, black ebony finished, heavy castings.

$19.50 Gas Range
$15.00
Large oven, perfect baker, four-line oven burners.

$22.50 Gas Range
$17.00
Big 18-inch Oven, will last a lifetime.

$26.50 Gas Range
$19.00
Large oven equipped with separate broiler.



$22.50 Gas Range $17.50
Porcelain door, 1 large burner, 2 small burners and 1 simmerer; large oven.

LIBERAL CREDIT

LIBERAL CREDIT



$9.50 Garland Refrigerators
$7.95
Family Style.



$17.50 Upholstered Rocker
$11.75
A large, comfortable, high back rocker that is certainly a bargain at this price.



$7.50
Felt O Mattress
$5.50
Full size, roll edge, fancy art ticking. Come in and see some of our other bargains.



$20.00
Baby Carriages
$14.95
Either brown or natural reed with reed hood, full springs, large and comfortable.



$4.75 Reed Rocker
$3.50
A nice, comfortable, strong Rocker that will give satisfaction.



Mill Prices on Fine Rugs

Our enormous stock enables us to give Greater Values and Better Prices than any competitive store.

$3.50 Leedom's Wool-Smyrna Rug $2.15
Greatest value in reversible wool Smyrna Rug in the two-tone shades of green, brown and blue. Neatly fringed and lay flat on the floor; 30x60-inch size.

$7.50 Scholes' Ingrain Art Rug.. $4.90
A few choice patterns in Scholes' fine Ingrain Art Rugs, woven with a smooth, soft, reversible fabric in the 9x12-foot size. Make your selection early.

90c Nairn's Heaviest Printed Linoleum 55c
Makes a durable and most satisfactory floor covering for kitchens or bathrooms, being easy to clean and sanitary. Conventional and hardwood designs.

$18.50 Firthcliffe Tapestry Rug $14.80
Rare values in these Extra Heavy Firthcliffe Tapestry Rugs that beautify any home with their rich colorings and artistic designs; 9x12-foot size.

$21.00 Sussex Velvet Rug ... $16.65
Closing out some choice designs in the well-known Sussex Velvet Rugs in full 9x12-foot size. Bright, cheerful colors that are so popular just now, and harmonize so well with modern furnishings.

$3.50 Three-Panel Cretonne Screen $2.22
Artistic three-panel Screen with beautiful Cretonne coverings. Strong frame and fine oak finish. A bargain.

Our Mail Service Gives Prompt Attention to All Inquiries and Orders.

THE MECCA FOR SHREWD BUYERS

Overell's

SEVENTH & MAIN STS.

Largest Assortment of Furniture, Rugs and Stoves West of Chicago.

Military Traffic.

(Continued from First Page.)

the Atlantic Coast where practically every road is double-tracked and where there are many parallel lines. Loaded trains could be handled over one track and empty equipment returned over another. Shipments of food and munitions could be handled over weaker parallel lines.

ON THE WEST COAST.

"If the country is attacked along the Pacific Coast, the Mexican border or at Gulf points, greater difficulty would be encountered. There are fewer railroads, few double-track lines and far less rolling stock than in the East. With the scene of hostilities along the Pacific Coast there would be grave danger of interrupted service west of the Rocky Mountains because of blown-up bridges or destroyed tunnels, and supplies from the East might be cut off over one or more roads.

"If any one road was blocked it would throw a most heavy strain on the remaining lines. If the improbable occurred and traffic was maintained on all roads, loaded trains could be brought in over all lines at first and later, east-bound empties sent back over the road which would distribute them to the best advantage in the rural districts. The other avenues of transportation would handle the loaded trains while branch roads and the weaker lines would be called upon to handle their share of the transportation of food and other supplies."

To Prevent The Grip.

Colds cause Grip—Laxative Bromo Quinine removes the cause. There is only one "BROMO QUININE." E. W. Grove's signature on box. 25c.

LOS ANGELES
THREE DAYS STARTING
THURSDAY, March
AT WASHINGTON AND HILL STREETS



AL G. BARNES
BIG 4-RING WILD ANIMAL
CIRCUS
THE SHOW THAT'S DIFFERENT

600 ANIMAL ACTORS
INCLUDING
Elephants
Camels
Zebras
Kangaroos
Bears
Lions
Tigers
Leopards
Sea Lions
Dogs
Goats
Monkeys
Etc.
100 ANIMAL TRAINERS



FULL-GROWN AFRICAN
24-LIONS-24
IN ONE ACT
Most Sensational Wild Animal Spectacle Ever Witnessed

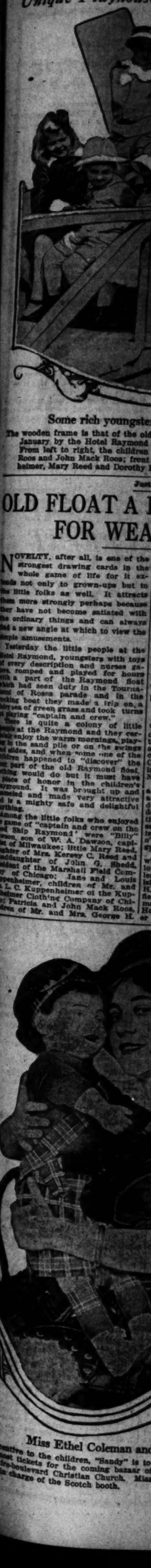
ONLY REAL WILD ANIMAL CIRCUS IN EARTH
EVERY ANIMAL A PERFORMER

New Mile-Long Street Parade at 10:30

Two Performances Daily, 2 and 8 P.M.
Doors Open, 1 and 7

Not Gray Hairs but Tired Eyes

make us look older than we are. Keep Your Eyes young and you will look young. After the Movies Murine Your Eyes. Don't tell your age. Murine Eye Remedy Co., Chicago.



Some rich youngste

The wooden frame is that of the old January by the Hotel Raymond From left to right, the children Roos and John Mack Roos; front heimer, Mary Reed and Dorothy

OLD FLOAT A FOR WEA

NOVELTY, after all, is one of the strongest drawing cards in the whole game of life for it extends not only to grown-ups but to the little folks as well. It attracts them more strongly perhaps because they have not become satiated with the ordinary things and can always find a new angle at which to view the simple amusements.

Yesterday the little people at the Hotel Raymond, youngsters with toys of every description and nurses galore, romped and played for hours with a part of the Raymond float which had seen duty in the Tournament of Roses parade and in the rocking boat they made a trip on a fairy sea of green grass and took turns at playing "captain and crew."

There is quite a colony of little people at the Raymond and they certainly enjoy the warm mornings, playing in the sand pile or on the swings and slides, and when some one of the children happened to "discover" the boat part of the old Raymond float, nothing would do but it must have a place of honor in the children's playground. It was brought up and enameled and made very attractive and is a mighty safe and delightful plaything.

Among the little folks who enjoyed the game of "captain and crew on the Good Ship Raymond" were "Billy" Dawson, son of W. A. Dawson, capitalist of Milwaukee; little Mary Reed, daughter of Mrs. Kersey C. Reed and granddaughter of John G. Shedd, president of the Marshall Field Company of Chicago; Jane and Louis Kuppenheimer, children of Mr. and Mrs. L. C. Kuppenheimer of the Kuppenheimer Clothing Company of Chicago; Patricia and John Mack Roos, children of Mr. and Mrs. George H.

Miss Ethel Coleman and

an incentive to the children, "Sandy" is to the most tickets for the coming bazaar of Wilshire-boulevard Christian Church. Miss ...ers in charge of the Scotch booth.

Unique Playhouse for Young Croesuses.



Some rich youngsters and where they play.

The wooden frame is that of the old Tournament of Roses float entered last January by the Hotel Raymond and now standing on the hotel grounds. From left to right, the children are, back row, "Billy" Dawson, Patricia Bate and John Mack Roos; front row, Jane Kuppenheimer, Louis Kuppenheimer, Mary Reed and Dorothy Ellis.

Just Play.

OLD FLOAT A FAIRY SHIP FOR WEALTHY KIDDIES.

NOVELTY, after all, is one of the strongest drawing cards in the whole game of life for it exists not only to grown-ups but to little folks as well. It attracts them more strongly perhaps because they have not become satiated with ordinary things and can always see a new angle at which to view the world's amusements.

Thursday the little people at the Hotel Raymond, youngsters with toys of every description and nurses galore, romped and played for hours on a part of the Raymond float which had seen duty in the Tournament of Roses parade and in the way best they made a trip on a mass of green grass and took turns playing "captain and crew."

There is quite a colony of little ones at the Raymond and they certainly enjoy the warm mornings, playing in the sand pile or on the swings and slides, and when some one of the children happened to "discover" the part of the old Raymond float, which would do but it must have a place of honor in the children's playground. It was brought up and placed and made very attractive and is a mighty safe and delightful thing.

Among the little folks who enjoyed the use of "captain and crew on the old Hotel Raymond" were "Billy" Dawson, son of W. A. Dawson, capitalist of Milwaukee; little Mary Reed, daughter of Mrs. Kersey C. Reed and granddaughter of John G. Shedd, widow of the Marshall Field Company of Chicago; Jane and Louis Kuppenheimer, children of Mr. and Mrs. L. C. Kuppenheimer of the Kuppenheimer Clothing Company of Chicago; Patricia and John Mack Roos, children of Mr. and Mrs. George H. Roos of Roos Bros., San Francisco, and little Dorothy Ellis, daughter of Mrs. Ruben M. Ellis of New York City.

The parents of the little folks are very sensible, notwithstanding many stories about wealthy children to the contrary. They all play together and are very happy babies and while, of course, they have the best that money can buy, they are invariably dressed for comfort and never for show. Many times little daughter's sport coat or sweater is made just like mother's, but always baby's comfort and health come first.

A BAZAAR OF NATIONS.

Pretty Girls in Costume to Feature Coming Church Affair.

Garbed in the costumes of many countries, pretty girls will preside over the booths at the bazaar of nations, which will be given Thursday afternoon and evening by the woman's circle of the Wilshire-boulevard Christian Church at the church building, corner of Wilshire boulevard and Normandie avenue.

To give the children of the church an oportunity to assist in the affairs, and also to incite interest, a Scotch doll, Sandy, will be given to the Sunday-school pupil who sells the most tickets for the bazaar. Tea will be served by the women of the church in the afternoon and dinner at 6 o'clock. There will be a musical programme in the evening.

The names of the booths and those who will be in charge of them follow: America, Mrs. Harlan E. Eckler; French, Mrs. E. H. Mauzy; Spanish, Mrs. C. L. Fonts; Scotch, Mrs. H. F. Dierker; Irish, Mrs. L. H. Hatfield; Japanese, Mrs. C. W. Whitmarsh; Swiss, Mrs. E. W. Overell; Holland, Mrs. C. M. Linyer, and Mother Goose, Mrs. C. B. Kimball.



Miss Ethel Coleman and "Sandy."

According to the children, "Sandy" is to be given to the child selling the most tickets for the coming bazaar of the woman's circle of the Wilshire-boulevard Christian Church. Miss Coleman will be one of the attendants of the Scotch booth.

Hairdressing & Manicuring Parlors—2nd floor.

Pictorial Review Patterns. The New Fashions First. First Floor, 7th Aisle

VILLE DE PARIS
317-325 SO. BROADWAY 312-322 SO. HILL STREET

"Gossard" —the world's Premier Front Lace Corsets.

Business hours, 9 A.M. to 5:30 P.M. Every business day.

Dresses for Afternoon and Street Carefully Chosen



We had to choose them carefully for this is a season when a woman may wear whatever pleases her.

No particular style dominates.

Individuality has its opportunity for expression and the result has been a large and varied assortment.

Taffeta, crisp and soft, is favored. Plenty of crepe georgette and crepe de chine, chiffons, charmeuse, nets and laces.

Lingerie is making its appearance, and in these as well as silks simplicity is the keynote.

Interesting Features of the collection are the Spanish influence in skirts manifested in the distended line below the hips and the Russian influence in the contrasts and harmonies of color.

Forty styles alone vary in price from $19.75 to $85, with nine prices between.

Special Announcement

—A tremendously interesting demonstration of Dennison's CREPE PAPER—

Rope Work

—Begins Tuesday. Learn to make

Baskets, Lamps, Trays

and ever so many other things in this novel way with paper. We have prepared a special section where classes will be held. Materials are quite inexpensive. Whether you invent or copy, the possibilities are unlimited. *Instruction is free.*

Come, Come Early in the Day!

—Art Needlework Dept.—2nd floor—

Black Silks

A sale planned on great proportions —planned to give still greater prestige to The Ville's Silk Department.

Superior Qualities

Even Below Market Values

40-in. Chiffon Taffeta	$2.00 Yd.
35-in. Chiffon Taffeta	$1.50 Yd.
36-in. Chiffon Taffeta	$2.25 Yd.
40-in. Chiffon Taffeta	$2.50 Yd.
35-in. Meteor Messaline	$1.25 Yd.
35-in. Satin de Chine	$1.65 Yd.
35-in. Satin Royal	$1.75 Yd.
36-in. Satin Radiant	$2.00 Yd.
36-in. Satin Chantilly	$2.50 Yd.
40-in. Satin Cachemire	$2.50 Yd.
40-in. Crepe Meteor	$3.00 Yd.
40-in. Crepe Meteor	$3.50 Yd.

—and this is only a partial list of the high-grade silks that reflect The Ville's standard.

Black Silks are in demand. Wholesale silk prices are soaring higher every day. The Ville's announcement of an Underprice Event Now means savings of an unusual kind. —Sale held First Floor—

Stamped Dresses for Children

65c

Made of high quality white batiste; stamped with simple dainty designs.

Sizes 2, 4 and 6 years.

Free instruction in embroidery with purchase of materials.

—Art Needlework Department, 2nd floor—

VILLE DE PARIS

Reynier Real Kid Gloves. The Standard wherever Gloves are worn.



Sale of Boxed Hosiery

Planned in a brand new way. An event that will bring hundreds of eager women to our Hosiery Department tomorrow.

Select the individual pairs you want. You make up the box.

Here's hitherto unhad freedom in selection. Satisfy your private taste and buy

Box Quantities at Box Prices

Thousands of pairs of wonderfully good stockings marked at sale prices. Every pair is pure silk of superior grade and of the season's new style.

Sale Begins 9 a. m., Tomorrow!

2 Pr. $1.75
Slightly imperfect; pure thread silk; reinforced heel and toe; double garter welt; white, sand, lavender, rose, gray, tan, purple, taupe, pink.

2 Pr. $2.15
Slightly imperfect; high grade pure silk stockings dyed with pure dyes; black, white, gray, blue, sand. Extraordinary bargain.

2 Pr. $2.35
Slightly imperfect; heavier grade pure silk stockings in black and white only. This is an extra value.

3 Pr. $2.85
Absolutely perfect. All the leading shades in this exceptionally popular silk stocking.

3 Pr. $3.65
Perfect silk stockings that will give splendid wear; lavender top; in black only.

3 Pr. $4.25
Perfect; all pure silk; choice of black, white and a wide range of popular colors.

3 Pr. $4.95
Extra heavy; thread silk stockings with double garter tops; black only.

All Sizes, 8½ to 10. Plain or gift boxes as desired.

Sport Hats are Quite "The Thing" This Spring.

Light colors prevail for Spring is a season of daintiness.

Straws and silks tastefully combined into the most attractive of styles.

Trimmings are few and, in the main, plain. Simplicity is, and properly, the ruling feature of the sport hat. $4.50 to $12.50.

Walking hats in delightful variety at $7.50 to $12.50.—First Floor—

New Sport Blouses

$5

Beautiful heavy quality crepe de chine. Smart Roman stripes woven into the body fabric make these waists more than ordinarily attractive.

An important feature of them is this—*they are washable.*

Georgette Jabot Blouses

$5

We've hardly been able to keep sufficient of these on hand. No wonder that they go so quickly, they're such dainty affairs. New shipment of flesh and white waists finished with hemstitched, ruffled jabot.

—1st floor—

Spring Woolens

Black and white stripes and checks are favored.

We advise making selections while assortments are complete.

White and black striped fabrics in narrow, medium and wide patterns. *$1.50 to $2.50 Yd.*

Black and white checks. Almost endless variety of sizes. Many shown with colored over-plaids. 54-in. wide, *$2 Yd.*

A strong assortment of black and white checked materials in widths of 54 to 58 inches. Dress and tailoring weights, *$1.15 to $3 Yd.*

A splendid range of navy-blue serges. This fabric is not only scarce on the market but in great demand over the retail counter. The Ville is well supplied with excellent qualities at *$1.25 to $3 Yd.*

We Had an Accident

In the Basement Salesroom

A water pipe burst and soaked a lot of goods. Fortunately water could not damage them, but it spoiled their freshness for selling purposes, so

We Have Made Excessive Reductions

The lot is small—noon will see the last of it sold, so come early in the morning to participate in the bargains.

Women's and Children's Knit Vests..... 5c
Women's and Children's Knit Vests..... 10c
Women's and Children's Knit Vests..... 25c
Women's Knit Vests..... 15c

Women's muslin gowns, Women's crepe gowns, Women's crepe drawers } 25c

Women's muslin gowns, Women's crepe gowns } 35c

Women's muslin gowns, Women's crepe gowns, Women's flannelette gowns } 50c

Women's middies, all white or with blue collar. 75c

Children's Dresses Reduced, 49c, 79c, 95c

All Perfect—None Damaged.

Sizes 6 to 14 years. Ginghams, chambrays, zephyrs, crepes, piques, linenes, poplins. Plaids, stripes and checks.

PUBLISHERS:
THE TIMES-MIRROR COMPANY
OFFICERS:
H. G. OTIS, President and General Manager.
HARRY CHANDLER, Asst. Gen. Mgr. and Treas.
HARRY E. ANDREWS, Managing Editor.
F. X. PFAFFINGER, Assistant Treasurer.
MARIAN OTIS-CHANDLER, Vice-Pres. and Sec'y.

Los Angeles Times

EVERY MORNING IN THE YEAR.
Daily and Sunday, Illustrated Weekly and Semi-Monthly Magazine. Yearly, $8.00; Monthly, 75 Cents. Postpaid, Daily Founded Dec. 4, 1881—35th Year.
Member, Class A, of the Associated Press. Leased-wire mileage covered: Day, 25,000; Night, 25,000; words transmitted, 50,000, and including specials.
OFFICE:
New Times Building, First and Broadway.
LOS ANGELES (Loce Ahng-hayl-ais)
Entered at the Postoffice as mail matter of Class II.

ALL BY HIMSELF.

The Ambassador from Mexico to Washington says that "his government" sincerely regrets the Columbus incident. He is to be congratulated that he has a government, because he is the only man of his nation who could lay claim to one.

BUILDING FOR THE FUTURE.

Young people of the Santa Monica High School gave a most creditable performance of "Quality Street" Friday night. This is one of the schools of Southern California that is performing the truly fine service of forming the good taste of the next generation. It is also developing artistic talent. The performances of its young people have shown study and ability.

INVERSE ECONOMY.

England's Chancellor of the Exchequer has given up his automobile as an example to the community in economy. It would be much more to the point if so busy a man as Reginald McKenna were given three machines in the interest of national economy, while a few idle kings and persons of less consequence did the walking. Of course, kings should avoid horses and save the country doctor bills.

ONE INSTANCE ENOUGH.

If this government had no other cause for going into Mexico than the story of Mrs. Maud Hawk Wright the grounds would be sufficient for any action the United States might take. The treatment of this American woman is atrocious beyond belief. Her husband was taken away and presumably killed; her baby was taken and given to a Mexican family and she herself was carried along on the march with the Mexicans as a captive of Villa.

PRESERVING THEIR SANITY.

The Japanese are developing into moving-picture fans without becoming decadents. They have taken to pictures, yet have preserved their taste. They sit solemnly through Charlie Chaplin, but laugh uproariously at American melodrama. This would suggest, however incapable the Japanese may be of dramatic production, they are entirely reliable in their judgment of the product.

STRAINING THE EAGLE.

That golden eagle, which has so long perched above the flagpole of the White House, fell to the earth Friday night. They say it was toppled by a gust of wind, but the chances are that it fainted from the shock of President Wilson's sanction of the prompt action already taken from Columbus across the line by Col. Slocum. An eagle that has watched and waited until his scream has rusted out naturally could not stand the pressure of something stirring.

SUCCESS ABROAD.

Los Angeles has every reason to be proud of Ruth St. Denis and Ted Shawn. They started their season from this city, which is their permanent home, and have met with finer success than their warmest admirers anticipated. In New York they turned away hundreds at every performance, and in Boston they were greeted with so much enthusiasm that the "Transcript" gave a two-column analysis of their work. In Baltimore they have been dancing to full houses. It was pointed out by The Times before they left that they were striking the note of a purely American creation, and the critics of the East have welcomed this view.

HIGH SCHOOL CULTURE.

Thirty young seniors of the Alhambra High School have organized a dramatic society, more for the purpose of studying the best things in the literature of the stage than with the idea of becoming actors and actresses themselves. In this day of the drama's peculiar state of transition young students can profit greatly by reading some of the masterly plays that have been published and that no longer appear to be in vogue. The young people of Alhambra have voluntarily taken upon themselves an additional course which will be of great value and pleasure to them all of their lives.

WASTED POWER.

If any nation ran out of munitions of war it would seek to discover some process for collecting and crystallizing the wasted power of high voltage words, turned loose upon the air currents to no purpose. It might happen that a national sense of economy and the use of speech would conserve national power to an unsuspected degree. It could be that the right combination of words would have the dynamic force of the rhythmic fall of many feet upon a bridge. No scientist yet knows what the control of vibration and the sounds might amount to. No philologist has yet understood the true significance of word formulae.

ANOTHER STREET TERROR.

We welcome all new inventions, but heaven preserve us from the era of the self-steering automobile. For the general good, efforts to make motor cars self-steering should be discouraged. We can feel no sympathy for the genius who was arrested for trying out his self-steering apparatus on a crowded thoroughfare. Luckily it didn't succeed. A near success in self-steerers would be more formidable than a complete failure. When the steering of cars is done by proxy at the sweet will of every chauffeurless automobile, for self-protection we shall choose to do our downtown shopping in aeroplanes.

INTERVENTION—THE WORK CUT OUT—AN ARMY AT LAST.

The conditions in Mexico have assumed an aspect which, although grave in some respects, are yet encouraging to the people of El Paso, Douglass, Nogales, Calexico and other border cities—not excluding San Diego—and which conditions will be welcomed by American investors in Chihuahua, Sonora and Baja California properties, which properties have been for years idle and unproductive.

"Intervention," says international law, "is justified when the state of affairs is such as to involve immediate and pressing danger to the safety of the intervening nation." Another ground on which such interference is said to be morally justified is "the prevention of gross acts of oppression and cruelty." (Hall on Int. Law, 4th ed., Sec. 38 et seq; Wharton's Dig. Int. Law, Sec. 45; Rivier's Droit des Gens., Sec. 389.)

If Carranza co-operates with the United States or acquiesces in the acts of the United States in pursuing and exterminating Villa and his bandit horde, that will clear Northern Mexico of disorder, and railroads there will be rebuilt, mines reopened and cattle ranges restocked.

If, as is not probable, although not impossible, Villa and Carranza shall unite to resist intervention and the invasion of Mexico, there can be but one outcome to such a condition, and that outcome would be as it was seventy years ago, a triumph of American arms and the acquisition of Mexican territory as indemnity, for Mexico would have no other means of payment than such cession.

The Times does not desire such cession and it earnestly hopes that Carranza will have the wisdom to accept our aid in crushing Villa and restoring peace and order to the territory he has devastated.

It is not likely that Carranza will be otherwise than powerless (even if he is well disposed) to be of much assistance to the United States in suppressing those whom he has cause to regard as revolutionists. Villa's adherents, unless he is quickly taken and promptly hanged, will amount to more than a bandit host. Were Villa a crafty statesman instead of an ignorant and impulsive peon, he could not have made a move better calculated to heighten his popularity among the masses and draw to himself a following than the raid into Columbus. "Death to the gringos" will be the rallying cry for thousands of peons; and so strong is this movement likely to become that Carranza will not only be more helpless than he has been, but may possibly be compelled to join against the American troops or else surround himself with them for protection.

Disagreeable as the prospect may appear, it looks as if the United States is in Mexico to stay for some time, probably for a long while. We cannot withdraw easily. We have started something; we must finish our work, and finish it well; for, no matter what regrettable features may attend the intervention, they are negligible beside the humiliation that would attend a futile and incomplete effort. Had there been on the part of the administration an inkling of the present firmness and decision in efforts for the punishment of innumerable other raids, the United States would not have been subjected to the insolent and murderous attack of a thousand Mexicans under the command of an outlaw.

The administration seems determined to go through with the work. The command of the troops has been left in the hands of Gen. Funston, a "fighting man;" and this is in marked contrast to Daniels's "personal supervision" of the disposition and movement of the battleships during the days of Vera Cruz. This is a more serious effort than that abortive and preposterous bombardment, and the United States will not find it so easy to get out again.

The administration seems to have wisely determined to make war on Villa alone, and to consider him as nothing more than a bandit who will be tried and hanged like any other indubitable murderer. But while this attitude will appeal to Americans who are anxious that our entanglement shall not develop into war, the Mexicans themselves are not likely to make the same fine distinction. Unless his career is abbreviated promptly Villa will inevitably become a popular hero—and that will mean war, long, hard war, no matter what name the hair-splitting Mr. Wilson may substitute. It has been a rather rude awakening for Mr. Baker, the student and reader of novels, who has just assumed office as Secretary of War. A dreamer he is, somewhat addicted to parlor Utopianism; and he had not been in office a week before the ripping whirr of machine guns and pom-pom of "jackass batteries" were about his ears. For all the experience and general understanding of military affairs he brought to his office he might just as well have remained at home with Novalis and Maeterlinck.

But despite Mr. Baker's lack of experience, despite Mr. Wilson's dilly-dallying, despite the flamboyant peace-oratory of Congressmen who flutter about the spotlight as moths about a candle, this intervention is likely to result in more rapid strides toward military efficiency than the most enthusiastic advocate of preparedness has hoped for. It is bound to teach our army many things that could not have been learned in times of peace. We know already that American troops at Columbus were supplied with defective machine guns which, had they not "jammed," would have mowed the Mexicans down as fast as they came. And had it not been for Villa our army might not have discovered the defect until an expedition, instead of a bandit, was on our territory. People who know something of Mexico are also of the firm opinion that it will require many more thousands of men than is generally believed to accomplish the work undertaken. Months ago The Times declared it would take a half-million men and ten years to completely subjugate Mexico; and it will mean practically the complete subjugation if Villa meets with the support that is expected. A half-million trained and experienced soldiers accustomed to campaigning, under officers schooled in handling large bodies of men, would be about the most comforting acquisition America could have at the present time.

Some of our candidates for President talk as if they were full of Lady Baltimore Cake. Senator Fairbanks says he is very active. He'd have to be to avoid freezing to death.

An Awakening for a Dreamer.



HOW WE OBSERVE SUNDAY.

Sunday is the day of rest; for the busy world a blessing no argument will ever talk us out of. It is permanently rooted here, whether we regard it merely as the first born child of necessity or accept the Genesis version of the creation of the world. One day in seven on which for our own good we are instructed "to do no manner of work;" with the added injunction, "Six days shalt thou labor."

Unless we attend to this other important part of our instructions the Fourth Commandment is meaningless.

Of course the wheels can't stop spinning altogether. In some cases they can only be slowed down or allowed to run by their own momentum from Saturday midnight to Monday morning. Yet, even at that, 80 per cent. of the people of Los Angeles can rest from their labors on this one day in the week. Railroad men, amusement caterers, the clergy, the press and the garage owners cannot make Sunday a day of rest for themselves, but they do help to make it so for their fellow-citizens, and so, in an altruistic way, are keeping it holy.

Don't suppose that a day of rest was intended to be a day of stagnation. In and around Los Angeles Sunday hums with the coming and going of half a million animated human beings. On this day the street car companies register the heaviest runs, the stream of automobile traffic reaches high water mark, the seashores are trampled by a maximum of feet, the mountain trails echo to human music with the loud pedal, the space in churches, theaters and motion-picture houses is at the top notch of popular demand.

From dozens of suburban cities a roaring tide of travel sets toward the metropolis; from Los Angeles an opposite current surges into the country, the mountains, the valleys and to the seashore. It is as though an omnipotent foot had turned over a human ant hill and the ants start to scamper helter-skelter in every direction.

You may say that all this activity does not imply that we are making Sunday a day of rest. If so, you will be wrong. So believed our Puritan ancestors in old England, and they acted on this premise. In consequence, ever since the English have been proverbial for taking their pleasures sadly. But it was never the intention of providence that any man or woman should be a receptacle for gloom.

On the contrary, Los Angeles has made Sunday a real rest day—a day to fit its citizens for the better keeping of the main provision in the Fourth Commandment, "Six days shalt thou labor and do all that thou hast to do." To everyone, without the blessings of change, comes sooner or later that tired feeling, and in this frame of mind or body we cannot keep holy the Sabbath or any other day in the week.

To the man confined to a desk, a counter or a bench from Monday to Saturday, a tramp over the mountains, a plunge in the ocean, a whiff of fresh air from the seat in a motor car, or visiting an old friend on a valley ranch or foothill orange grove is the rest, the recuperation, the sanctification commanded by the fourth statute in the decalogue.

For rest means primarily change of some kind, of scene, of occupation, of environment; a new point of view for body or mind or spirit; a different experience, a novel sensation. That is why Christ told the multitude, "The Sabbath was made for man, not man for the Sabbath."

So our Los Angeles people, while making the most of the day for their tired bodies, do not neglect the rest of soul to be found within the doors of our many churches, hearing the voices of earnest men whose lives are devoted to noble purposes, listening to music that reveals for us in solemn harmonies the truth of immortality.

No, we do not neglect the spiritual side of Sunday. Yet this does not induce us to crowd out the hours we can give to health and movement and the company of friends from a distance. Rest is not rest unless it invigorates and refreshes. One has only to note the happy faces in every Los Angeles Sunday crowd to feel how truly we are keeping holy the Sabbath day. The old Puritan notions of Sunday become wonderfully expanded when viewed in the practical light of the Redeemer's interpretation.

Holiday and Holy-day are two forms of the same word. In Los Angeles we have cut out the hyphen.

LOS ANGELES STORE CONDITIONS.

That conditions for workers in stores are better in Los Angeles than any other town in which she has carried out investigations was the cheering report of Miss Weid, speaking before the Industrial Welfare Commission.

Miss Weid has recently devoted much time to investigating the conditions of labor in department stores in many of the principal cities of the United States. Much of her evidence has been discouraging, so that, she declares, it was with genuine satisfaction that she found the stores of Los Angeles so considerate of their people, so progressive in ideas of sanitation, ventilation, rest time and general good feeling. Hear, hear!

She is inclined to compliment the earnest women of Los Angeles for the satisfactory state of affairs, but is not unmindful of the ready co-operation of the men and the department store managements.

On the same day a traveling man from the East, representing one of the biggest wholesale concerns, declared that Los Angeles has better stores and is more progressive and far-seeing than most larger cities. While from a purely interested point of view he found that their independence and resourcefulness were not entirely good for his particular firm, he nevertheless appreciates the enterprise which had established wholesale garment making on this coast by which the latest styles were put on the market here at practically the identical hour that they were shown in New York. The newest designs are mailed here the moment they are conceived and our local houses have them in being and on display within an incredibly short space of time.

Los Angeles, it is generally observed, has a marked individuality in adapting the styles to the tastes of her people. Southern California is largely responsible for the smart sporting attire which has found so much favor during the last year or two—doubtless engendered by our climate—and many eastern firms have found it necessary to follow the California lead.

Altogether our local stores have been the recipients of many verbal bouquets in which we may all well take pride. There is no more metropolitan city in the United States than Los Angeles—none more advanced.

RIPPLING RHYMES.

BONEHEAD PLAYS.

We might, as graveward we advance,
know naught but golden days, if we did not,
at every chance, indulge in bonehead plays.
For nearly all the ills we know, and all the
pains and aches, originated long ago, in our
own foolish breaks. Man labors, in his stalwart years, and when he draws his pay he
blows it in for long cold beers, and that's a
bonehead play. The schoolboy, mother's little
pet, upon a summer day, learns how to
smoke a cigarette, and that's a bonehead
play. The damsel learns to paint and sing,
to dance the night away, but sidesteps
every useful thing, and that's a bonehead
play. All carelessly man goes in debt for
grub and clothes and hay, and knows, when
lawyers make him sweat, it was a bonehead
play. To buy a gaudy choo-choo cart man
signs his home away, and says some day,
with breaking heart, "It was a bonehead
play." This life of ours should be sublime,
our hearts should all be glad; but we pull
boneheads all the time, and that's why life
is sad.

WALT MASON.

He Was Wise.

[Kansas City Journal:] Edith: I think Jack is horrid. I asked him if he had to choose between me and a million which he would take, and he said the million.

Marie: That's all right. He knew if he had the million you'd be easy.

Con Cuchillo.

CHILE CON CARNAGE.

BEING THE PARTICULAR PEPPER IN SOME PERSONAL OPINIONS OF

Don Yo de Chiltepin.

Why is War? Why is THE War—as we call it; being creatures of the moment, and forgetting History if we ever knew anything about it? This is not the first nor the last nor the only war. It isn't the most Turrible nor the most Important—except in the headline of the Evening Shrieks. It's the shortest, thus far, of Considerable conflicts—and promises to be the shortest of its size. It is going still in its twentieth month. But that's an Infant! In terms of Home it took us from 1775 till 1783 to whip England out of the United States; and from 1812 till 1815 to teach Mamma again that Baby had a right to go out on Salt Water. It took us from 1861 to 1865 to make these UNITED States UNITED. Even our petty quarrels with Mexico in 1845 and with Spain in 1898 required much more time for adjustment than the European Fuss has thus far gone along. And all of them are mere A, B, C, to such struggles as the Thirty-Year war of three centuries ago, when France devastated Germany.

Only today we have telegraph and cable and wireless and newspapers and the Red Cross—so we realize more. And also pay more. All the wars in all the world's history, put together, never got a tithe so much good, friendly, pitying coin from outsiders to help the Innocent Bystanders of the fighting nations. Publicity is responsible for many of our sins—but also for many of our virtues. Thanks to the Press, we have given more to the "War Sufferers" of 1915-16, by about 1000 per cent., than we raised at the time for the widows and orphans and wounded of our own in 1861-65. Nearly all to the Allies—because they are the only ones that have begged help. I have never observed Germany with her cap extended.

* * *

But Why the War? Well, why is a Lawyer or a Cold in the Head?

Why, simply Misjudgment—either of the Other Fellow or of the Weather. If you frequent a cold bath every morning, your nose will be exempt. If the plaintiff would dine a few times with the defendant—the lawyers would have to Go to Work. If the North and South had been acquaint there would have been no four-year fratricide. If Europe knew its neighbors there would be no Neighborhood Row.

* * *

The present Fuss is primarily and essentially the first competent revolt of civilization against England's over-lordship of the seas. Her Empire—which it is her boast that "the sun never sets on"—has not been interrogated as yet. It is world-flung and wonderful. She governs her Possessions (mind that modest word "Possessions") with an equality that puts to very shame our own government of ourselves. But how did she get them? By house-breaking. What did she pay for them? The blood of the original owners. What does she get out of them? The golden sweat of the survivors.

* * *

I am very fond of England—with American reservations. Politically it is a better-governed country than our. Socially, it can give us cards and spades as to how to live. Intellectually, we still turn to it for many things—though for the Last Word in Music, Art, Medicine, Philosophy and all their kind we now pass on to study in Germany.

* * *

But I do not just perceive how any actual American can admire British world-policies as everyone must admire the British home-thought.

* * *

The War means that England no longer Owns all the Oceans—nor ever will again. She has the biggest navy on earth. What have you heard of it in this twenty months of war? Recall any English Superdreadnaught as Killing anything? Any idea where this World Terror is now in hiding? Remember any English warship of any kind that has done anything except to get itself sunk by some petty little craft manned by men who love THEIR country enough to get out and fight for it? Ready with the name of any English craft that in this twenty months has made a record like the little cruiser Moewe?

* * *

It's just as well to remember, now and again, the facts we all know to be such, if we stop to think.

* * *

Today we are Patiently Waiting—a hundred million of us—while England ravishes our shipping in the same way (or worse) that eight million Americans wouldn't tolerate in 1812—and they Impatiently Stopped Waiting, and whipped the self-appointed Mistress of the Seas to a draw.

Today we leave Germany to fight for our right to sail the Blue—and damn her for helping us. I know of nothing in history like our attitude, except a recent police case in Los Angeles when an Iowa granger literally fisticuffed with the officers who were trying to save his $10,000 from a swindle as old as the Gold Brick.

* * *

England is the Smartest Nation in the world, beyond any comparison. She is the cleverest in propaganda. She has waged more wars—and perhaps won more—than any other nation. But England herself never fights. Her Conquests are by Proxy. It wasn't Englishmen we walloped in 1776—it was the hirelings of the British Policy.

* * *

Same today. Notice any English victories? The ignominious retreat from the Dardanelles is the chief British military achievement in this war—they Didn't Lose Much! But the political achievement is the newest Wonder of the World.

* * *

The present War is not to Crush German Militarism (which isn't half as deep-reaching as British Navalism;) nor to avenge the neutrality of Belgium, nor anything else that Dear Old Lunnon tells us.

It's a War to let any old boat sail the circumambient seas—even an American boat—without danger of being Swallowed by little England.

And whatever the immediate outcome, this war will win the Freedom of the Seas.

And Germany is fighting it for herself and for us, against Europe.

Peaceful Civilization.

[Detroit News:] The United States has a new gun capable of firing a projectile twenty-five miles, which is about as far as any of us civilized countries have got toward world peace.

PEN POINTS

BY THE STAFF.

The wages of sin is publicity.

Why not take the hyphen out of the marines?

Here it is: The Jersey and [illegible] peach crops are already reported a failure.

Why not have an unconquerable army? It isn't the first time Uncle Sam has had one.

Col. Bryan insists on beating the big drum every time President Wilson puts up to sing.

What has become of that [illegible] programme billed as the concert of the powers?

It looks as if Bryan would be compelled to put on roller skates if he wants to keep up with President Wilson.

Our idea of a red-hot sport is the man who belongs to the Audubon Society and pays dues of 50 cents a year.

More luck for President Wilson. Now Fred Williams is out in an interview opposing his views on preparedness.

A Philadelphia judge has decided that if you lend your wife money it is [illegible] as if we did not already know that.

In Ireland the maximum wages of stenographers is $3 a week. That would hardly pay for the wax they chew in this country.

The fashions of spring and summer for the ladies are described as "[illegible] sensible." Just as if they were not always that.

It remains to be seen just what sort of reception will be accorded Col. Roosevelt in Colombia. Remember the Panama deal?

A lady entering a drug store the other day for powder was embarrassed when the snippy young clerk, inquired, "Face or bug?"

Why not employ an aeroplane to hunt Villa? He is likely to be a hard man to locate or catch in the mountain ranges of Mexico.

The Mayors of a number of American cities will discuss preparedness. Many of them needs it more. They are being shot at all the time.

Gen. Funston, in command of the troops in Mexico, is a Kansas man, and only five feet high. He's little, but oh, my! the Filipinos.

If there were as many military aeroplanes in this country as motor cars, part of the preparedness programme would be determined.

Saturn is nearing the earth on its 30-year trip around the universe, but we are too busy just now with other things on the card under the door.

Henry Ford is the only man we know who will pay real money to advance his views. Other pacifists will talk you deaf, but it costs them nothing.

The City Chamberlain of New York resigned his $12,000 job because he considered it as unnecessary. Nothing of the kind will ever happen in Los Angeles.

The European war has compelled us to brush up on our knowledge of geography. There are a lot of folks who thought Verdun was the name of some dyestuff.

Hoke Smith is again getting his name in the papers. But what has become of Pitchfork Ben Tillman, Jeff Davis, Pat Harrison, Tom Watson, Botts and Diss Podunk, not to mention Vardaman, Dismuke, and other illustrious sons of the South?

The local Congressmen who have been sending garden seeds to their constituents could not understand the demand for them until they found that they were being used to make soup.

One of the reasons the southern people like President Wilson was called to mind forcibly because he could not make up his mind whether it was his bride or Mrs. Galt who drew the crowds on the White House lawn.

No matter how often President Wilson changes his mind he cannot do it so often that the boys who hold the office cannot follow him. When it comes to the double lofty tumbling they are the whole show.

The present week will be big with the fate of Mexico. It will be decided whether the people of that country consent the presence of American troops on their soil to catch the bandit Villa. They are willing to make common war on our enemy.

It is claimed that the supply of oil will be exhausted in twenty years unless waste is not stopped. These are the same experts who said years ago that the supply of iron ore would gradually diminish until we would be down to shaving with a piece of iron by this time.

No matter what happens, Mexico will take care of themselves. We know a man who is afraid to marry on his salary for fear next week lest he could not afford to support a wife; but his father married on a dollar a day and raised a family. Of course the children did not indulge in auto joy rides or tango teas, but they became useful members of the community.

RESIGNATION.

I wend the mystic maze of life,
And tread the paths each [illegible]
I smile at peace, or frown at strife,
And take the thorn with the [illegible]

I cannot tell why every [illegible]
Is compassed by a [illegible]
Or why such grievous ills [illegible]
Before we reach the [illegible]

But He who made the seed [illegible]
The things which must [illegible]
eth,
The seed He planteth best [illegible]
Midst those conditions [illegible]

Corona, March 9.

SUNDAY MORNI
THE REAL BARGAIN
The T
BROADWAY
MUSE. FAR
3 Unio

Toilets
Hot Weather Needs
10c tooth brushes .....8c.
10c fine combs .....8c.
50c perfumes, oz. ....29c.
15c bottle peroxide ...11c.
25c tooth paste .....11c.
15c tooth brushes .....11c.
15c talcum powder .....8c.
10c Jergen soap, 11 to 12 5c
5c Buttermilk soap 10 to 11 2½c.
A Wo
The N
$18.75 S
Such a Saving
WORDS fail us in expressing the opportunity this jaunty array of spring suits offers you Monday. Reflecting Fashion's trend but so inexpensively that it behooves every devotee of style to see them.
Plain tailored, flare, norfolk, and combination effects of serge, taffeta, poplins, worsteds, whipcords, etc. Colors and black and white.
$14
$12 Early S
NOW for a coat sale of wide importance. This clearaway of early spring coats including suitable for spring and summer months, homespuns, chinchilla, broadcloth
Mocha G
Stp. Gds.
Pkg. Outfits at ½
Cartier - Breeson stamped package outfits, including scarfs, waists, pillows, infants' wear, etc., 10c to 60c items at 5c to 30c.
35c, 50c Stamped Jackets, 25c—New combing jackets of bordered turkish toweling stamped for French knot embroidery.
35c Rompers, 19c—Children's made up rompers stamped on good quality duck. Sizes to 4 years.
Spring's
$2.98 $3.98 $4.98

THE REAL BARGAIN CENTER OF LOS ANGELES

The 5th STREET Store

BROADWAY AT FIFTH ST.

HUSE, FARIS, WALKER CO.

3 Union Suits $1



Women's 50c Summer Lines

LIGHT weight, cool and comfortable for spring and summer wear. Low neck and sleeveless garments with either tight or lace knees. Fully taped yokes and arm loops. All sizes Monday, 3 for $1.

15c Vests at 10c

Women's summer weight one and one ptitch vests in regular sizes. Low neck and sleeveless. 50c UNDERWEAR 3 FOR $1. Medium weight cotton ribbed vests and pants. 3 garments for $1.

Toilets

Hot Weather Needs

10c tooth brushes .....5c.
10c fine combs .....5c.
25c perfumes, oz. ....29c.
15c bottle peroxide ...11c.
25c tooth paste .....11c.
15c tooth brushes .....11c.
15c talcum powder .....5c.
10c Jergen soap, 11 to 12 5c
5c Buttermilk soap 10 to 11 5½c.

Always Ask for "S. & H." Stamps

8:30 to 9:30 a.m.

No Phone or Mail Orders Filled.

25c Summer Silks, 15c—26-inch plain and fancy weaves. In Allee blue, apricot, tan, gray, black, white and cream. Limit 15 yards. 8:30 to 9:30; 15c yard.

10c, 15c Silverware, 5c—Odd pieces of tea spoons, butter knives, etc. Nickel silver plated. 8:30 to 9:30 a.m.

50c Rings, 15c—Gold shell and sterling silver finger rings. Many different stone settings. Also gold shell signet rings sizes 3½ to 8. 8:30 to 9:30.

50c Shadow Laces, 17c—Dainty flouncings 18 inches wide. Floral and fancy mesh designs. 8:30 to 9:30, 17c.

$1 Bolt Val. Lace, 39c—½ to 1½ inch insertion and edges. New patterns. 12 yard bolt, 8:30 to 9:30, 39c.

$1 Silk Net, 79c—Dress nets in all wanted colors. 40 inches wide.

25c Veilings, 10c—New patterns in bordered effects. Spring mesh veilings. 8:30 to 9:30, 10c yd.

25c Handkerchiefs, 8 1-3c—Clean up pure sheer linen and Swiss handkerchiefs for women. 1 hr., 8 1-3c.

25c Suspenders, 15c—Lisle web with leather ends. Good length.

10c, 12½c Wash Goods, 5c—Short lengths percale, gingham, apron checks and suitings; 8:30 to 9:30, 5c yd.

15c, 25c Stamped Goods, 6¼c—Aprons, doilies, pillow tops, collars, etc. Dainty patterns. 1 hr., 6¼c each.

5c Thread, 5 Spools, 10c—Clarks best 6 cord cotton. Black and white. 8:30 to 9:30, 5 for 10c.

Three Vests for $1

Women's 35c and 50c Lines

Fine silk lisle, and swiss ribbed cotton vests made with fancy hand crocheted yokes. Many silk taped. Assorted sizes. 35c and 50c lines 3 for $1.

50c Union Suits at 25c

Another lot of women's summer ribbed underwear. Low neck and sleeveless or short sleeve union suits. Lace knees. Sale 25c.

CHILDREN'S 35c 3 IN 1 SUITS 25c—Knitted garments for boys or girls. Sleeveless and knee length.

Women's Eiffle Hose 3 prs. $1

High Grade 50c Fiber Silk. All Sizes.

THEIR quality is a recognized fact and for appearance and dress Eiffle hose are unexcelled. Finished with wide flare tops, double heels and toes. Fiber knit to boot length. All shades. 3 pairs for $1. Now is the time to buy your season's supply.



25c Hose, 15c—Women's lisle stockings with reinforced heel and toe and wide garter hems. Colors, black and white.

35c — 50c Hose, 29c—Heavy thread fiber silk in boot length with lisle tops, double sole and toe. All sizes.

15c Hose, 10c—Black and tan cotton lisle. Reinforced heel and toe. All sizes. 15c line for 10c.

26-pc. Chest Silverware $5.98

A Value That Will Be the Wonderment of All Silver Sales Monday.

HERE IS a timely suggestion for the June bride, and it's not a bit too early to be in readiness. There's nothing more charming, more desirable than a fine chest silverware. Nickled silver, pure silver plated and guaranteed by bond certificate. With each set are 6 knives, forks, table and tea spoons, 1 butter knife and sugar shell. Regular $7.50 Chests of Silverware, $5.98.

Embroideries at 25c



Crisp 75c and $1 Flouncings of Sheer Summery Fineness.

HOT weather—but there is a breath of coolness in these crisp new embroideries of snowy whiteness. Surely with the season of white now here nothing could be more appropriate than a sale like this. Sheer swiss, batiste and nainsook wrought in exquisite patterns ranging in variety from floral effects to handsome handloom designs. Finished with scalloped ruffles and Venise edges—embroideries worth to $1. Monday at 25c.

19c, 25c Embdy. 10c

Edges, bands and galloons of fine sheer swiss and longcloth in floral, open-work and heavy embroidered patterns. What a saving at 10c.

$1.50 Embroidery 69c

Flouncings 27 and 45-inches wide for summer dresses, waists etc. Wrought on fine swiss, organdy and nainsook are heavy embossed patterns.

$1, $1.25 Embdy. 39c

Another handsome lot of 27-inch flouncings in floral, openwork and handloom patterns. Also 18-inch allovers in many dainty designs, 39c.

Lace Flouncings 69c

18, 27 and 36-inch Widths

NET TOP and silk chantilly laces of filmy fineness attractively designed in novelty mesh patterns for waists, overdrapes and dresses. White, cream or the new Paris shade.

$1 & $1.25 Lace 49c

Both Shadow and Oriental Flouncings

THERE'LL be quite as much interest over this lot of pretty laces Monday. We have never shown a more handsome range of designs on sheer materials. Also 36-inch shadow allovers in the lot.

8 1-3c, 10c Laces 3 1-3c

Narrow wash laces including val. torchon, medici and cotton cluny to 3-inches wide. Edges and insertions of broken bolts for a clean-up at 31-3c

$1.50, $2.50 Laces 98c

Oriental and Novelty flouncing in white, cream or ecru tones; 18, 27 and 45-inches wide. Waist and evening patterns in great variety.

50c & 59c Laces 25c

These are shadow flouncings in neat mesh patterns 18 and 27-inches wide. White, cream or ecru shades. 50c and 60c lines 25c yard.

A Wonderful Suit Sale

The Newest Spring Models, Handsomely Fashioned.

$18.75 Suits $14.75 | $15 Suits $10

Such a Saving is Worth While. *All Are Stylish Modes.*

WORDS fail us in expressing the opportunity this many array of spring suits offers you Monday. Selecting Fashion's need but so inexpensive- that it behooves every one of style to see them.

This tailored, flare, redingote, and combination suits of serge, taffeta, poplin, worsteds, whipcords, etc. Colors and black and white.

HERE again fashion makes its appeal and so irresistible is her call that not to heed it means an opportunity of unusual saving lost. You must be here of course, Monday.

Here are cleverly designed flare, belted, tailored, and semi-fancy models. Some of serge or poplin, others of whipcords and granity novelty fabrics, etc. All colors.



$12 Early Spring Coats

NOW for a coat sale of widespread value importance. This clearaway of all late winter and early spring coats including weights and styles suitable for spring and summer months. Tweeds, mixtures, homespuns, chinchillas, broadcloth, etc. $10 and $12.50 lines $5.95. $5.95

Beautiful $10 Dresses

JUST 300 of the season's charming styles underpriced at savings to equal what you spend. And variety, why, there is an endless range of handsome silk poplins, crepe, satin de chine, etc. Both high waisted and belted. Colors and black. Spring sale of $10.00 dresses $5.00. $5

SILKS!

Weaves that Reflect Fashion's Trend

$1 Black Silks 75c

BLACK silks will play a leading part in every woman's wardrobe this year. Included in this lot are soft Swiss taffetas, lustrous satins, satin de chines, etc.; 36 inch.

75c & $1 Poplins 59c

Heavy corded silk poplin whose lustrous sheen makes it especially fashionable for waists and dresses. Choose from assorted shades, including blue, brown and green. Full 36 inches wide.

$1 White Corduroy 79c

A quality, too, that is washable. There'll be many skirts and sport coats planned when women see these for the first time Monday. 36 inches wide.

$2.50 New Silks $1.49

Included are beautiful satin striped crepe de chine, washable satin, crepe meteor, black chiffon taffeta, peau de soie, etc.

$1.25, $1.39 Silks $1

Heavy all silk messaline, all silk natural color pongee, fancy stripe satins, checks, plaids and striped shirtings. 27 to 40-inch silks $1 yard.

Dollar Sale Petticoats

$1.25 to $2.50 Qualities.



A SALE like this needs but mentioning for petticoats of such quality are most favored for spring and summer wear, and the price we know is without precedent. Made of high grade heatherbloom, halcyon cloth and sateen—materials that will give excellent service and look well. Most all colors. Finished with deep flounce and many with dust ruffle. Monday only, $1.

$1.50 Muslin Gowns 79c

Our foresightedness and quick action brings you over 300 muslin and crepe gowns. Bought at a price radically low—to you the same way. Various styles, all elaborately trimmed.

$1 Kimonos at 49c

Silk crepe and challis materials in the prettiest colors and patterns imaginable. A limited quantity repriced at less than half to interest you. Long styles, full cut and trimmed.

18,000 Yds. Wash Goods at 10c

15c Ginghams 10c

NEW mercerized quality that embodies wonderful value at 10c a yard. Handsome patterns in corded stripes and solid colors. Standard 15c ginghams Monday 10c.

20c Nainsook 10c

Yard wide, soft smooth finish, 2 to 6 yard lengths. Just half price.

20c Lawns at 10c

Sheer pure white French quality for waists and dresses, 36 inch.

15c Longcloth 10c

SOFT finished, fine evenly woven English longcloth, 36-inches wide. 5 to 12 yard lengths of regular 15c grade. For women's underwear and gowns. Sale 10c yd.

20c Middy Cl. 10c

Heavy quality, snow white material for girls dresses and middies.

25c Voile at 10c

Yard wide white French voile. Soft and smooth. Sale 10c.

15c Dimity 10c

PRETTY new patterns for children's wear. Sheer white material that retails regularly for 15c a yard. Big one day special at 10c.

15c W'sh Gds. 10c

Big assortment—lace cloth, crepes, batiste and foulards.

25c Suiting 10c

Fancy stripe beach cloth. Heavy soft finished suiting 10c yd.



12½c Dress Percales at 9c

Best American quality new dress percales in a handsome assortment of spring patterns. Light and dark colors. Yard 9c.

40c French Pique at 19c

Best imported quality, full yard wide and snow white. Heavy weight, soft finish for skirts and dresses. Monday 19c.

15c Pajama Checks, 10c—Yard wide, neat checked patterns. Plain white, a popular priced material at a deal more popular price tomorrow.

$1.50 Bolt Longcloth, 95c—10 yards, 36-inch English longcloth. Fine smooth finish for women's and children's undergarments.

White Goods, 8:30 to 9:30, 5c—15c to 20c sheer white nainsook, lawns crepes, voiles, etc. Mill ends—5c yard.

Mocha Gloves For Spring 89c

Women's $1 Styles. Wrist Length.

DRESSY and serviceable gloves for Spring and Summer wear. Black or brown mocha and tan cape gloves with pique or Prix seams and Paris point and four needle drawn backs. Monday, 89c



$1.25 Silk Gloves 98c

Either 2-clasp wrist or 24-inch elbow length. Extra heavy fine Milanese weave in black, white, gray, navy and tan. Paris point or embroidered backs. Sale, 98c.

50c Silk Ribbons 39c

Pure dye taffetas in popular shades of red, green and black plaids. Some with satin stripes. 6-inches wide. Yard 39c.

$1 Back Strap Purse 69c

New hand purse of morocco leather. Silk lined. 2½x3-in. frame, 3 compartments.

Stp. Gds.

Pkg. Outfits at ½

Cluett - Breeson stamped package outfits, including cuffs, waists, pillows, infants' wear, etc., 10c to 60c lines at 5c to 30c.

50c Stamped Jackets, 39c—Flannelette combing jackets stamped on hemmed turkish toweling ready for French knot embroidery.

Rompers, 19c—Children's made up rompers stamped on good quality duck. Sizes to 4 years.

Great Shoe Savings at $1.59

Children's $1.50 & $2 Footwear 98c

EVERY mother will want to buy a pair of shoes for herself and then a pair for the boys and girls of the family. Solid leather lines built on broad last styles, button or lace. All sizes for boys and girls.

Boys' $1.50 Shoes, 69c—Good range of sizes and leathers. No phone or mail orders. 8:30 to 9:30 a.m., 69c.



Thousands of Prs. Women's Spring & Summer Footwear

CANCELLATION of orders on the part of certain dealers left a manufacturer with thousands of pairs of high-grade shoes on his hands. We realized what an opportunity this was and consequently offer women tomorrow the newest Spring and Summer boots, oxfords and pumps, made to sell for $3 and $3.50, at $1.59. Some are factory checks. All styles, leathers and sizes in the lot.

Housecleaning Helps

YOU'LL find in our basement a variety of household needfuls at big savings. Things for housecleaning; kitchenware, glassware, etc. Note these—

$1.50 Sanitary Mop 95c

Reaches Into the Corners. Strong Handle.

25c linen mop, 15c
15c mop sticks, special Monday, 10c,
25c Bottle of Cedar Oil, 15c.



$2.50 Carpet Sweeper $1.69

Good Bristles—Clean Sweeper.



25c counter brush, special Monday, 19c.
20c hand scrub brush, 10c
$1.25 curtain stretcher at 95c.
Floor brushes at $1.25, $1.35, $1.65.

50c 4-string Broom 33c

A Saving of Nearly Half. Durable

$1 feather duster for.....69c
Other dusters from 25c to.....75c
Wool dusters, 20c to.....$1.25
O'Cedar Dust cloths, 15c to....25c
35c large oil dusters.....19c





8-Qt. Galv. Water Pail 25c
$1 Gray enamel slop jar, 69c.
$2.25 Aluminum water pails, 12-qt., $1.69.

Spring's First Sale of Skirts $2.98

An Array of the Very Newest Styles.



AND skirts will play a more important part in feminine fashions this year than ever before. The vogue of the summer waist and separate skirt is here and we are meeting the occasion with this wonderful sale. Gored, panel and sport skirts of novelty weaves, serges, corduroy, mixtures, etc. Belgian, white, tan and black.

$5 Skirts $3.98

Walking styles in the new flare, gored and yoke effects. Various materials, including corduroy, serge, etc.

$6.50 Skirts $4.98

The very height of style and the very last word for quality. Gored, plain and pleated models. Think of the saving, too.

Smartest Neck Pieces 49c

New 75c and $1 Spring Styles.



35 "S. & H." Stamps with 60c Purchase Tea & Coffee

NOTHING sets off or adds a note of charm to a woman's costumes as dainty neckwear. In this new lot you'll find the very latest effects in vestees with high necks and turnover collars, guimpes, high or low neck and coat and waist sets. Sheer organdy, lace, net and crepe pieces at only 49c.

25c Hdkfs. 10c

Sample lines of women's linen, swiss and voile handkerchiefs. Hemstitched or lace edges and embroidered corners.

$5 Umbrellas, $3.98—Paragon frames with detachable handle, silver-mounted; silk covered.

50c Veilings 25c

The season's newest meshes in the fascinating thread and chenille weaves. Pretty bordered effects. All colors, 25c yd.

Pleating, 25c — New chiffon and net pleatings for trimmings. White, black and ecru. 1 to 2-inch.

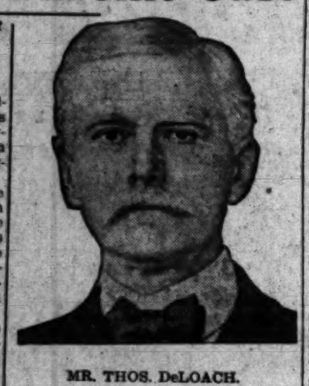
Well Known Remedy Relieves Chronic Case

Important to Dispose of Waste from the Stomach With Regularity.

People frequently attribute to failure of the digestive organs conditions that are primarily due to inactive bowels, and apply remedies that from their very nature are more apt to aggravate than to relieve the disorder.

When the bowels act regularly the stomach is in better shape to perform its allotted tasks and can usually be depended upon. To keep the bowels in condition there is no more effective remedy than the combination of simple laxative herbs known as Dr. Caldwell's Syrup Pepsin which is sold in drug stores for fifty cents a bottle.

Dr. Caldwell has prescribed this remedy in his practice for over a quarter of a century and it is today the standard household remedy in thousands of homes. Mr. Thos. DeLoach, with the Department of the Interior, Office of Indian Affairs, at Washington, wrote Dr. Caldwell recently that "Dr. Caldwell's Syrup Pepsin is the best laxative I have any knowledge of and the cleaning up guaranteed by its use relieves every organ."



MR. THOS. DeLOACH.

A bottle of Dr. Caldwell's Syrup Pepsin should be on hand in every home for use when needed. A trial bottle, free of charge, can be obtained by writing to Dr. W. B. Caldwell, 454 Washington St., Monticello, Ill.

"See Us to See Right"

Read This Way?



If you do, then it is high-time to consult an Optometrist—to call here, where experience, skill and training may rectify errors of vision before too late.

You do not pay a doctor's fee of $10.00 to $25.00—that's the economy of the Howland & Dewey optical service.

If you are long sighted, nervous, troubled with headache, eyestrain, perhaps your eyes are at fault—it will pay to make certain and it will never pay to take the chance of not being certain.

Optical and Kodak Authorities of the Coast

Howland & Dewey Co.

EASTMAN KODAK COMPANY

510 So. BROADWAY

DR. HUTCHASON The Reliable Dentist 326 S. Bdwy.

WOMEN'S WORK AND WOMEN'S CLUBS

BY DOROTHY B. JOHNSTON.

LOS ANGELES can boast of the largest woman's dental society in the world, the Beta chapter of the Alpha Epsilon Pi Sorority, the members of which were entertained with a dinner by their newly-elected president, Dr. Mae Fontaine, at her home, No. 227 West Fortieth place, Monday night. Dr. Davis Long is secretary and Dr. Ida Boyd treasurer of the society, and through the concerted efforts of the women of Southern California great advancement has been made in children's work.

The next meeting, a dinner, will be held at Christopher's in April.

Big Hollywood Meeting.

The Hollywood Woman's Club, as the hostess club for the meeting of the Los Angeles district, C.F.W.C., from March 21 to 24, is busy making plans for the reception of guests.

Several convenient hotels have offered special rates and a cafeteria lunch will be served each day in the club dining-room at economical rates. Tea will also be served at the close of each session. An informal banquet at the Hotel Hollywood is to be held in honor of the visiting club women and their husbands on the evening of Wednesday, March 23, at 7:30 o'clock.

At the close of the Tuesday programme there will be a reception in honor of the officers and delegates and visiting club women. A twilight musicale is scheduled for 4:15 o'clock Wednesday afternoon under the direction of Mrs. Frankel.

Automobile riding is reserved for Friday afternoon, cars to start from the clubhouse and take tea at the Laurel Canyon Woman's Club. The Hollywood Board of Trade is cooperating with the Outing Committee.

There will be many interesting exhibits, art, literature, music, forestry, reciprocity, etc., and the works of popular California artists will hang in the auditorium, including those of William Swift Daniell, Helen Balfour, Henrietta Shore, Orrin White, Annie Pogson, F. W. Cuprien, R. A. Kirkham, Francisco Cornejo, Maurice Braum, Anna Hills and L. Prest Ferguson.

The following women will gladly furnish any desired information: General chairman, Miss Jessica Laurence, Holly 208; platform chairman, Mrs. Bessie Bartlett-Frankel, 57660; ushers chairman, Mrs. H. W. Cushman, 579658; pages chairman, Mrs. F. L. Hemming, 59675; publicity chairman, Mrs. J. F. Redhead, 57306; timekeeper chairman, Mrs. J. W. Stoddart, 59590; decoration chairman, Mrs. George Melville, 57597; exhibits chairman, Mrs. Peter Ferguson, 57466; information and hotels, Mrs. C. H. Connard, 59454; hospitality, Mrs. George K. Patterson, Holly 274; banquet, Mrs. E. W. Cason, Holly 78; afternoon tea, Mrs. Seward Cole, 59021; courtesies, Mrs. C. H. Lippincott, 59140, registration, Mrs. J. J. Steadman, 57194; outing, Mrs. W. C. Anderson, 579684; checkroom, Mrs. A. L. Bartlett, 57675; local badge, Mrs. John P. Gardner, Holly 1895.

"The New Patriotism."

The public is invited to the programme in the lecture hall of the Public Library Building tomorrow night at 7:30 o'clock, when Mrs. Frank A. Stephens, chairman of peace for the Los Angeles district, C.F.W.C., will talk on "The New Patriotism."

Call to the Open.

With an enthusiasm that bespoke the love for her subject, Frances Conrad, assistant superintendent of nature study in the Los Angeles city schools, addressed the Business Woman's Civic Club last Monday on "In Touch with Nature." She spoke of the lure of our mountain trails, the call of the sea, the joy expressed by the song birds and the beauty of our California flowers, but most particularly of the glories of our winter skies, giving the stories of the constellations and describing the most prominent of the fixed stars and planets.

Woman's City Club.

"Inheritance Tax and Community Property" is the programme for discussion at the Woman's City Club Monday.

John S. Chambers, State Controller, who is touring the State discussing these questions, comes to Los Angeles for the purpose of speaking before the club.

The question of community property is one of such importance to all men and women that it is expected many who are not members of the club will be present to hear Mr. Chambers, whose information on this subject is authentic.

The club will have as luncheon guests that day Superior Judge Hewitt and State Senators Thompson and Benedict. Nonmembers may attend the talk on guest tickets or by paying 25 cents. Luncheon at 12, programme 12:45.

Ebell Club.

Members of the Ebell Club are looking forward with pleasurable anticipation to tomorrow afternoon's programme, when Prof. Edgar J. Banks of New York City, a noted author and explorer, will give a popular archaeological and scientific lecture, "The Bible and the Spade," which is to be illustrated.

Now that Ebell's beloved president, Mrs. W. S. Bartlett, is able to resume her duties, the big membership is very happy, though the wheels move so smoothly by virtue of capable officers who willingly assume the necessary tasks that there is never a noticeable hitch in affairs. Mrs. Chester C. Ashley makes an admirable official in the chair—just one of a perfect unity working for perfect harmony which stands as a monument for the wonderful success of the highly intellectual, well-poised organization of club women who are always found on the right side.

The Nibelungen Ring.

A realization of Wagner's significance as a dramatist came with compelling force to her audience Friday afternoon, when Miss Ida M. Leonard gave her interpretative reading of "Die Walkure," second in the series of the great "Ring" dramas which are fascinating lovers of literature who drop in for the reading hours weekly.

These master poems, wonderfully true to the ancient spirit, find in the local artist a powerful interpretative medium, who brings to us of modern times a lucid revelation of rich legends and poetry. Although versatile in the extreme, it is perhaps in her Wagnerian expoundings that Miss Leonard has won her highest praise from a discriminating public. Her voice, an instrument of marked beauty, her dramatic ability, richly backgrounded with poetic thought and feeling, all contribute successfully to these delightful hours of Wagnerian lore.

At 4 o'clock on Friday the series wills be continued with "Siegfried," concluding a week later, on the 24th inst., with "Die Gotterdammerung." The hours are held at her studio, 806--8 Y.W.C.A. Building, being preceded for a half hour with Wagnerian music on the Victrola.

Masquerade Ball.

The chairman of the subscription parties of the Hollywood Woman's Club, Mrs. Ralph Mallette Burdick, announces a masquerade ball for the evening of St. Patrick's Day. The grand march will take place at 9 o'clock, and unmasking will occur at 10. Those not en costume will be privileged to join the dancers at that hour.

In charge of refreshments and decorations are Mrs. S. Manley Lye, Mrs. A. J. Witherell, Mrs. John Rupp and Miss Mabel Wyckoff.

Tickets may be secured in advance from the chairman, at No. 1555 North Kingsley drive, phone 599256, or at the door if the limit of attendance has not been reached. Non-members may attend upon reference of club members.

Sierra Madre Woman's Club.

Miss Alma May Cook will give her lecture on "The Meaning of Art in Every Day Life" at the Sierra Madre Woman's Club tomorrow afternoon, and on Tuesday morning she will repeat the lecture before the Highland Park Ebell.

La Camarada Club.

Mr. and Mrs. M. E. Hillis of No. 928 New Hampshire street entertained the husbands of the club Wednesday evening last. Mrs. George Black gave an interesting talk on the Yukon, of which her husband is Governor. A musical programme was given.

Bureau of Occupations.

The College Women's Club has a practical adjunct in the bureau of occupations by which they assist in securing positions for college women who need employment. They have much success to their credit. The committee includes Mrs. Samuel E. Epler, chairman; Mrs. George F. Bont, Mrs. C. E. Howard and Mrs. Frederick J. Perry.

Other women's clubs needing stenographers, secretaries, book-keepers, social workers, or members requiring companions, tutors, decorators, nurses, or women in any capacity are forming the habit of intimating their wants to this very useful department.

Audubon Society.

The next meeting of the Los Angeles Audubon Society will take place Thursday at 2:30 p.m., at Exposition Park Museum, when L. E. Wyman will talk on "Shore Birds." Anyone interested may attend.

Shakespeare Study.

The Mazie Fullman Garrett Shakespeare class will meet on Tuesday at 2:30 p.m. at No. 1732 Garfield place, Hollywood, when Act I of "Macbeth" will be studied and Mrs. Garrett will give an informal talk on the supernatural element in "Macbeth."

The Kate Tupper Galpin Shakespeare Club held a meeting last Wednesday at Cumnock Hall, when the programme, "Wallenstein," by Schiller, was ably handled by Mrs. Andrew S. Lobinger.

The South Side Ebell Club will hold a meeting of its book and conversation section tomorrow at 2 p.m. in the library parlor, when the subject of study will be acts 2 and 3 of "Hamlet."

South Side Ebell.

The art section, in charge of Mrs. Cynthia Monroe, will meet at 2 p.m. Wednesday and the Ramblers section, in charge of Mrs. Cora Wekall, will meet on Friday to visit the City Jail and the Florence Crittenton Home.

There will be a board meeting of the club on Wednesday morning at the clubrooms. The music section, under Mrs. Ralph Klages, will complete the programme with selections from Gounod's "Faust" on Thursday.

San Fernando.

The Ebell Club of San Fernando was entertained at the home of Mrs. A. C. Wisegarver on Friday, March 3, Mrs. T. J. Walker presiding. Baby week was the subject of discussion.

Practising of community singing in readiness for the Hollywood convention next week has been going on apace.

"Recent Poetry" was interestingly discussed by Mrs. J. P. Gill, who reviewed many famous poems. "Modern Literature" was dealt with by Mrs. E. T. Ingham, who suggested a course of suitable reading.

Glendora.

Mrs. Arthur Powell substituted for the postponed programme at the Glendora Women's Club last week, giving a comprehensive review of Zangwill's "Melting Pot," which was much appreciated.

The Million Club.

This club has shown itself highly capable of giving some highly successful dances and that at Payne's Academy last Wednesday was no exception to the rule, 150 couples taking the floor.

The Merry Widow's Club, of which Mrs. Eva C. Bresler is president, will take charge of the next Million Club dance, which is to be given one evening next month, date still to be decided.

San Pedro.

March 7 was federation day at the Woman's Cliub of San Pedro. Eigthy members presented themselves for the luncheon served by the board of directors, together with friends and numerous amiable husbands. The fact that the club membership now exceeds 100 was duly celebrated. And fifty of them have been enrolled since February 1. A tree was planted in honor of the president, Mrs. Richard Goodspeed, under whose leadership these achievements have been made.

Mrs. W. D. Moore, chairman of civics, had charge of the exercises. Mrs. I. W. Gleason conducted a parliamentary contest in which Mrs. Robert G. Du Puy was the successful contestant and will therefore represent the club in the district contest.

Your Limbs Unsightly Hair White Stockings

Most women do not realize that superfluous hair on the limbs shows through dark colored stockings as well as white. This makes it plain why well groomed women use De Miracle for removing hair from the limbs as well as the face, neck, arms and under arms. Pastes, rub-on preparations and imitations of De Miracle will usually remove any growth of hair from the surface of the skin, but only De Miracle has the power to devitalize hair. It does this by absorption. In other words, it attacks hair under the skin as well as on the skin and actually retards its growth. Avoid disappointment, buy De Miracle by name, and you will get the only depilatory that has a binding guarantee in each package which entitles you to your money if it fails. In 50c, $1.00 and $2.00 bottles at your dealer's, or direct, postpaid in plain wrapper. De Miracle Chemical Co., Dept. A-2, Park Ave. and 129th St., New York.

MODES says "I cannot praise it enough." Genuine magazines of the highest character endorse only De Miracle. Beware of so-called endorsements of bogus magazines, which are used to exploit the sale of questionable depilatories.



Dr. Mae Fontaine,

President of the Woman's Dental Society of Los Angeles, which has its largest membership of any organization of its kind in the world. Fontaine, with the other newly-elected officers, was entertained in her Monday evening by members of the society.

Mrs. J. E. Brown spoke of the work and plans of the endowment fund and Mrs. D. M. Cate charmed her hearers with a declaration of faith "Why I Am a Clubwoman."

Thee Beautifull.

Mr. and Mrs. Samuel Baron were the hosts of the club on shower day, when a musical programme was enjoyed. At the next meeting, Friday, the club will entertain at Forester's Hall, 246 South Hil street, when a concert programme will be given.

Twentieth Century Club.

The Women's Twentieth Century Club of Eagle Rock had a March luncheon on Thursday when Mrs. W. J. Cook reviewed William Allen's "Woman's Part in the Government." The table decorations exclusively of California wild flowers evoked much admiration.

After luncheon there was a business meeting, and three addresses on the general subject "The Country's Call to the Twentieth Century Women," to which Mrs. G. E. Candee, Mrs. Eberhart and Mrs. Arthur Saul contributed.

Travel Club.

The Los Angeles Travel Club gave a card party at the Era apartments Monday afternoon, which was well attended. Mrs. Walter Lee, assisted by Mrs. J. J. Mather, Mrs. Robert Killefas and Mrs. Maude Grier, was in charge of the affair. Mrs. Harold A. Gillman won the federation pin for parliamentary drill on Friday.

The Channel Club.

Next Saturday morning the Channel Club of Los Angeles will hold its monthly meeting in the parlors of Hotel Clark. The programme is a Zona Gale morning. Mrs. Alice O. Hunnewell will read "The Dance," and Mrs. Samuel McClure will interpret the interlude from "Pelleas and Etarre." Sarah Traut, one of the new members of the club, will also interpret something of Miss Gale's.

At Van Nuys.

Although a small club, the Woman's Club of Van Nuys is progressive and steadily growing in numbers. It is planning many things to raise money for a new clubhouse. For the benefit of the fund Mrs. Rollin B. Lane of the Hollywood Woman's club has consented to help the good work along by giving the "Passion Play" lecture, illustrated with seventy stereopticon slides, at the hall of the organ company, the evening of April 12. Tickets 50 cents.

Hollywood Woman's Club.

Miss Macomber gave an interesting and scholarly programme Wednesday afternoon on "The Bible as Literature," illustrated with Hebrew musical selections. All felt that it was one of the best programmes of the year. Miss Macomber is district literary chairman of Los Angeles Federation of Women's Clubs.

About fifty gathered around the board for the civic luncheon. Mrs. Hummill gave a talk on "Armenia" and further discussion of the immigration question was led by Miss Lawrence and Mrs. H. T. Wright. Monday evening James W. Foley, the poet, lectured at the clubhouse to an appreciative audience.

The music section met Tuesday morning and finished the study of Tschaikowsky. Mrs. C. H. de la Plate, who has studied abroad three years, sang in German, "Omochtest du eimnal nock singen" and Nicht Worte, geleibter."

A unique feature of the programme was the interpretative dancing of little Miss Riley, who has recently come to Hollywood from London, where she lived and studied. Mrs. H. J. Andrews, an honored guest, sang the aria "Jeanne d'Arc," from Tschaikowsky, and the "B Flat Concerto," duet, was played by Mrs. Routt and Mrs. Leona Mannon of Whittier.

The drama section, recently formed, met Thursday morning, Bessie Bartlett Frankel, leader. This meeting occurs the second Thursday only.

The musical section is responsible for the next programme. Wednesday, when Miss Jessie Lawrence will repeat her talk on Boris Godonov, with Mrs. Kenneth Bissell, pianist.

The literary section is fortunate in having Mrs. G. G. Dester as leader Wednesday at 1 p.m.

James M. Sheridan, in the service of the United States in the Phillipines 1898-1904, assistant to the Attorney General of the United States, 1912-1915, will speak on "The Phillipine Problem," Thursday evening, at the clubhouse.

The art section had a special meeting Thursday afternoon, at the home of Mrs. T. A. Thompson, to listen to a poem by Stewart Sterne, entitled "Angelo," a little gem. Pictures that Mrs. Thompson collected abroad were viewed and a social hour enjoyed.

Sorority Banquet.

Delta Gamma Sorority girls in all parts of the United States are celebrating the founding of their national organization this week. Local alumni are banqueting at the California Club on Saturday evening at 6 p.m. The guests will include women from the far East and North, and many from the middle States as well as resident members. It is hoped that all visiting Delta Gammas will make their presence in the city known to the committee. Replies are to be made to Miss Grace Seward, 227 West Seventeenth street, or phone 23102.

Several interesting features will be introduced during the evening, one of the most pleasant being a solo dance by Hope Loring, known in New York as the originator of the Fox Trot by which the famous "Maskerbeau Trot" was composed.

Miss Maude Howell, dramatic instructor at Manual Arts High School, whose production of the "Mikado" recently was so highly praised, will give one of her clever monologues.

The sole representative in California of the famous Dalcroze method of Eurythmic dancing, Miss Marie Kappes, will charm the guests with one of her story-dances, and the Roma Love, of the Hollywood Studio for Girls will give an original dancing sketch.

Delta Gamma women have won names for themselves for doing unusual and worthwhile things in the States. Some are lawyers, others expert scientists, physicians and business women. The Deans of many colleges, including Smith College, University of Mexico, University of Wisconsin and the Phillipine Normal School at Manila, are Delta Gamma. Two prominent D. G's, namely Adelia Bleekman Guildin and Fanny Davis Keefe are committee women on the National Federation Board of Women's Clubs.

Ruth Bryan Owen, wife of Capt. A. A. Owen of the British Army and daughter of William J. Bryan, is a noted social worker and writer. Other writers of note are Harriet Comstock Brown, Elsie Singmaster Lewis, Caroline Louise Hunt, and Blanche Rooney Rasmussen. Grace Abbot of Hull House and Clara Kellogg of New York City, are among the active social workers.

Among the Delta Gammas who have become prominent in dramatic art are Auria Ellerbeck (Elsa Randall) and Gertrude Workman and Maude Howell of this city. Several of the sisters, Lic. Moreno is a native of Sonora, and, as did Gen. Calles, he fought his way to the successes he is now enjoying. Previous to the revolution he practiced law and also successfully filled a number of important political positions.

The striking reforms which have recently been brought about in Sonora are due to the forceful character and ability of that State's new Constitutionalist government.

Under date of August 4, 1915, Gen. Calles issued his platform, which consists of proposed and promised civil, social and political reform, all of which in fact are admirable.

A synopsis of the purport of his promised reforms follows with comments as to progress up to the present and the results of the remarkable changes wrought.

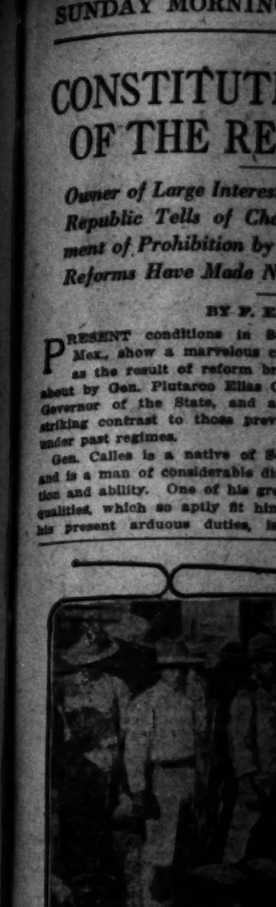
ABSOLUTE PROHIBITION.

His prohibition decree is composed of four articles, a liberal translation of which follows: The importation, sale or manufacture of intoxicating beverages is absolutely prohibited in Sonora. All liquors containing alcohol in any quantity whatsoever shall be considered intoxicating. Those guilty of infringement of article No. 1 shall be punished with imprisonment for five years, which punishment shall be imposed by the executive, until such power shall have been re-established; legal proceedings shall be instituted in which testimony for and against the accused shall be entered in the records, and such proofs as may be presented. Accomplices shall be punished. Those guilty of drunkenness shall be punished in accordance with the provisions of the Penal Code and also with summary imprisonment. This law to take effect three times of its publication and announcement by the military chiefs in the different localities.

This rigid and forceful measure is being carried out to the letter. Throughout the State the authorities have taken from merchants and individuals all of the available supply of all classes of liquors. Fine wines, champagnes, cognacs, etc., are stored in government warehouses and receipts given for same, all of which will eventually be either shipped out of the State or disposed of in some other way. The poorer classes of liquors are turned into the gutters.

The effect of this enforced prohibition upon the State has been wholesome and remarkable. The police have little to do, and the jails are practically empty, whereas heretofore they contained numbers of inebriates, criminals and even murderers. Never should never have been gathered since prohibition existed. The average Mexican laborer heretofore usually squandered his pay on liquor, leaving his wife and children, but now goes home with his full pay, is a better, cleaner and more efficient citizen. His family is now not hungry and neglected.

By a decree dated at Zarrilla,



Temperance in Sonora.

Gen. Plutarco Elias Calles, Governor of Sonora (above,) has put the State under prohibition and confiscated all the alcoholic liquors therein. The center picture shows what became of the mescal at Hermosillo. Below is Enrique Moreno, Secretary of State for Sonora.

San Joaquin Valley

And Its Galaxy of Flourishing Cities to Be Visited by The Times Excursionists

The Times management is arranging another popular excursion. The great San Joaquin Valley, with its unique attractions and increasing opportunities is to be the next tour.

The party will have a special train and travel over the Santa Fe railroad, leaving Los Angeles, Tuesday, March 28th, and returning to this city Friday, March 31st.

$15 The price of The Times coupon book, which provides transportation and all necessary expenses of travel—sleeping berth, entertainments and all meals while on the trip,—is..... **$15**

(The railroad fare alone would be $18.50.)

The party is now forming. Any one wishing to join the party, should make application at once for accommodations, as The Times excursions are always filled before the date of departure, therefore, reservations should be made promptly.

FOR FURTHER INFORMATION CALL OR ADDRESS

The Times Excursion Department

THE TIMES BUILDING—FIRST AND BROADWAY

Telephones—Main 8200, Home 10391

(Continued on Page)

Rosy-hued.

CONSTITUTIONALIST VIEW OF THE REFORMED SONORA.

Owner of Large Interests in Near-by State of Southern Republic Tells of Change Wrought Through Enforcement of Prohibition by Gen. Calles and Declares Many Reforms Have Made Notable Progress.

BY F. E. MONTEVERDE, JR.

PRESENT conditions in Sonora, Mex., show a marvelous change as the result of reform brought about by Gen. Plutarco Elias Calles, Governor of the State, and are in striking contrast to those prevailing under past regimes.

Gen. Calles is a native of Sonora and is a man of considerable distinction and ability. One of his greatest qualities, which so aptly fit him for the present arduous duties, is his determination and tenacity of purpose. For many years previous to the present revolution he was a professor in the College of Sonora, the most important educational institute in the State. He is ably assisted by Lic. Enrique Moreno, Secretary of State, and, as did Gen. Calles, he has won his way to the successes he is now enjoying. Previous to the revolution he practiced law and also successfully filled a number of important political positions.

The striking reforms which have already been brought about in Sonora are due to the forceful character and policies of that State's new Constitutional government.

By decree of August 4, 1915, Gen. Calles issued his platform, which contained and promised civil, social and political reform, all of which to date are admirable.

A perusal of the purport of his numerous reforms follows with comment as to progress up to the present time and results of the remarkable decrees thereof.

ABSOLUTE PROHIBITION.

The prohibition decree is composed of but one section, a liberal translation of which follows: The importation, sale or manufacture of intoxicating liquors is absolutely prohibited in the State. All liquors containing alcohol in any quantity whatsoever shall be considered intoxicating. Those guilty of infringement of article No. 1 shall be punished with imprisonment in the penitentiary, which punishment shall be imposed by the executive, until such time as proper shall have been re-established. Legal proceedings shall be instituted in which testimony for and against the accused shall be entered before the court, and such proofs as may be deemed necessary shall be presented. Accomplices in crime shall be punished. Those guilty of violation of this decree shall be punished in accordance with the provisions of the penal code and also with summary process. This law to take effect from the date of its publication and annulling all laws in conflict with it. Enforcement by the military chiefs in the various localities.

Prompt and forceful measure is being carried out to the letter. Throughout the State the authorities have taken charge of all of the available supply of liquors. Fine wines, brandies, cognacs, etc., are stored in public warehouses and receipts given for same, all of which will be either shipped out of the State or disposed of in some other manner. The poorer classes of liquor are being poured into the gutters.

The success of this enforced prohibition in the State has been wholly remarkable. The police have little to do, and the jails are practically empty, whereas heretofore they housed numbers of inebriates, disorderly characters and even murderers and bandits have been gathered there. Where heretofore existed. The average laborer heretofore usually squandered his pay on liquor, leaving his wife and children, but little to go home with his full pay, is now a cleaner and more prosperous citizen. The family is now well cared for and neglected.





Temperance in Sonora.

Gen. Plutarco Elias Calles, Governor of Sonora (above,) has put the State under prohibition and confiscated all the alcoholic liquors therein. The center picture shows what became of the mescal at Hermosillo. Below is Enrique Moreno, Secretary of State for Sonora.



who found himself in need was often compelled to sign away his belongings and often his home for sums ridiculously less than their real value, which automatically reverted to the lender if the terms of the agreement were not carried out to the letter. In many cases the amount of interest collected for small loans was greater than the principal.

Under a number of decrees Gen. Calles has made provision for sweeping reforms, which are rapidly being carried out. One of the decrees, dated September 24, 1915, provides that at all ranches, mining camps or other places where groups of families may be residing either temporarily or permanently, and where there are twenty or more children old enough to attend school, there shall be established schools adequate to cover existing conditions with reference to grades, etc. This same decree provides that owners of the property where the groups of families reside shall be obligated to provide, at their own expense, an adequate night school for the benefit at all times of its employees. Such schools shall at all times be under the supervision and vigilance of the government. This decree went into effect on October 1, 1915.

PRISON REFORM.

The State penitentiary at Hermosillo has long been a nightmare. There are small narrow slits in the substructure of the enormous stone edifice, hewn out of solid rock, with the stone floor provided by nature. No opening to the fresh outside air has been provided, the means of ingress and egress being through narrow passageways also cut out of the solid rock. No light was admitted by these damp, medieval hell-holes, except when the steel doors were thrown open, other than a faint reflected ray which found its way past the tiny wicket through which food and water were passed, the food often consisting solely of bread and water. The ceilings of these cells are low and one cannot stand erect in them, but must either recline upon the floor or remain doubled at the waist line.

Gen. Calles has decreed to permanently close these dungeons and the tiers of cells immediately above the foundations.

Practically all officials of the municipal and district governments were appointed by the Executive, but Gen. Calles has decreed that in all cities, towns and villages of 500 inhabitants or more local officials shall be elected by popular vote. This will accomplish much toward abating unrest and will give the people a real taste of what it means to have actual suffrage in the governing of their own local affairs.

LAND LAWS AND TAXES.

Taxation upon land has been increased in such a manner that to the small holder the difference will be scarcely noticeable. A reassessment has been ordered made throughout the State and taxes will be collected in accordance with the new valuations or appraisements. For years owners of enormous tracts of land have been paying only nominal sums.

Urban, ranch and personal property of widows, other poor women and orphans, which does not exceed $2000 in value, is exempt from taxation! Mining and industrial properties are also exempt from this State tax, but not from the regular Federal tax. Church property of all creeds is also exempt. No land shall be appraised at lesser rate than $6 silver per hectare, except the mountains and lands in certain sections in other portions of the State.

ENFORCED CULTIVATION.

On January 15, 1915, Gen. Calles issued a decree affecting land throughout the State susceptible of cultivation and which is not being cultivated by the owners. Provision is made whereby the State government is authorized to lease the land to persons capable of planting, caring for and harvesting crops. The owner of the land suffers no loss other than for the time he is deprived of the land, but at such time as he may desire to again place the land under cultivation on his own account his property is returnable to him as soon as such crops as may have been planted by others is taken off. This ruling applies only in cases of absolute neglect and where the land and water are really and readily available.

No actual confiscations have been made in Sonora under the constitutional government. In some cases at the outset of the revolution certain known enemies of the cause were assessed with an emergency war tax, the amount depending entirely upon the income of the individuals. When payment was refused the government took over their holdings or part of them for the purpose of retaining the revenue imposed by the special war tax, all revenues in excess of this tax having been returned to the owners of the property. Practically all of the property so held has again been returned to its owners, and I can safely say that no actual confiscations exist in the State of Sonora. The central government recently returned to the Diaz family all of its confiscated property.

During the last few months the press has contained articles stating that foreigners would not be allowed to acquire interests in Mexico. This is an absolute fallacy, as foreigners are now allowed to make legitimate purchases at will. At one time a measure was enacted which purported to prohibit certain known enemies of the Constitutionalist cause from transferring their holdings to foreigners or foreign corporations, which the government looked upon as subterfuges to avoid the payment of the war taxes imposed. This disposition has recently been modified so that the personal interests of both natives and foreigners are in no way hampered. Foreigners are afforded every possible guarantee and liberty.

Gen. Calles heartily welcomes foreigners to Sonora and appreciates the prosperity and progress which always accompanies foreign investment.

PIONEER PASSES.

For Many Years Was Identified With Catering Business.

William B. Kunkel, for a quarter of a century a resident of Los Angeles, and for many years identified with the catering business in this city, passed away Friday evening, after an illness of many months, at his residence, No. 1016 West Forty-sixth street.

The funeral will be held at 2 o'clock tomorrow afternoon at the chapel of Robert L. Garrett & Company, No. 1227 South Flower street, and will be under the auspices of the Elks and the Independent Order of Foresters. Interment will be in Inglewood Cemetery.

Mr. Kunkel was a native of Pennsylvania, but came West when a young man. In the early '80's he was connected with the Santa Fe eating house system, being manager of the Harvey House at Winslow, Ariz. In 1896 and 1897 he operated the Argyle Hotel, Second and Olive streets, and for many years thereafter he conducted restaurants in various parts of the city. He operated the first strictly dairy lunchroom in Los Angeles, this being located several years ago opposite The Times office, where he was familiarly known to a wide circle of friends and patrons as "Dad" Kunkel.

Mr. Kunkle was in Arizona in the early days when the citizens found it necessary to take the law into their own hands. "Bucky" O'Neil, captain of the Rough Riders, was a close friend of Mr. Kunkel's, they working together politically when it took men of steel nerve to back up their convictions.

Besides the widow he leaves four children, Mrs. P. D. Shupe, of Salisbury, Mo. Harry E., the eldest son, who is Adjutant of the Seventh Regiment, C. N. G., and connected with the Cass-Smurr-Damerell Company of this city Victor V., of San Pedro, and Clarence G., a young business man of this city.

RENEWS RESIGNATION.

Sidney A. Butler Desires to Leave Public Welfare Commission.

Sidney A. Butler, former Supervisor and present member of the Public Welfare Commission, who asked the Board of Supervisors to accept his resignation from the commission last September, has repeated the request in most emphatic terms. The matter of his resignation was originally taken under advisement, and never acted on. Mr. Butler states his time is fully occupied and he is devoting much attention to a public work, as member of the managing board of the Norwalk State Hospital for the Insane. In this letter filed with the board yesterday, he demanded that immediate action be taken in order to release him.

Odd.

SAYS CHILDREN ARE KIDNAPED.

Mother Asks for Extradition of Kiddies' Father.

Alleges They are Now on Way to South America.

Appeal may go to Department of Justice.

The supposed kidnaping of two children, their mysterious disappearance and alleged flight with their father to South America came to light yesterday morning when Mrs. Emma Saul applied to Deputy District Attorney Becker for a warrant for the arrest of John E. Saul and his extradition from Argentina.

Both Saul and his wife are rich. He was for a number of years in the cattle business in California and Arizona. When, in 1908, his wife sued for divorce and the custody of five children it created much surprise among even immediate friends of the family. He filed a cross-complaint to the action and the court refu to grant the divorce.

Separate maintenance was allowed Mrs. Saul, who was also given the three younger children, George, Dinah and Walter. The two older sons, Edward and John, were turned over to the father. Mrs. Saul took up her residence at No. 5920 Pasadena avenue, while her husband remained in the Highland Park home.

The children visited each other from time to time, but between the parents there was no communication. On February 18, according to an investigation made by private detectives, Edward, the oldest son, appeared at the Monte Vista School and asked that George and Dinah be permitted to go with him to the bedside of their aunt, a sister of Mr. Saul.

She was represented as in a dying condition, it is alleged, and the teacher gave them permission to leave. They were driven away in a large machine and that was the last seen of them. When the boy and girl failed to arrive home from school, Mrs. Saul became worried and finally notified the police. No trace was found of their whereabouts at the time.

Detectives say they finally discovered that they had been taken to the home of their father. The latter, it is alleged, they discovered, had converted practically all of his property into cash and, left with four children for New York City. It was only two days ago that the group was traced to the steamship Verdi, which sailed on March 4 for Buenas Aires. It is due to arrive in that Argentine port on March 25.

Mrs. Saul asked the District Attorney to assist her in securing extradition papers, the authority of which may be sent by wireless to the South American metropolis in time to stop her husband from getting into the interior. She stated that she had learned of his intention to re-embark in the cattle business in Argentina.

Deputy District Attorney Becker took the matter under advisement in order to secure corroboration of the story. The children, who it is alleged, have been carried away without the consent of their mother or of the courts, are 15 and 13 years of age, respectively. Walter, the youngest child, who still remains with Mrs. Saul, is 11 years of age.

Should the local officials fail to grant the complaint permitting the issuance of extradition papers, the matter may be taken to the Department of Justice in Washington, according to Mrs. Saul.

Right.

MAY FIND A NAME.

Frank Brigham, Contractor, is Held by a Jury the Father of Frances Mello's Child and Friends of Young Mother Expect to Bring Action.

Frances Mello, dark-eyed baby daughter of Mary Mello, may have the privilege of taking the name of her father, Frank Brigham, in the near future. The jury held that Brigham was guilty of the statutory offense involving the girl and was therefore father of little Frances, the principal exhibit in Judge Wilbur's court during the past three days.

Before Frances was born, Brigham was tried for the same charge, but the jury at that time disagreed. When the case was called a second time, the evidence furnished by Providence was held substantial enough to cause the young contractor's conviction. Certain irrefutable marks delineating the features of the father were called to the attention of the jury on numerous occasions by Deputy District Attorney Stafford.

When the jury returned its verdict, it brought also the suggestion that instead of a penitentiary sentence, a County Jail sentence be given the defendant. Despite this request for amelioration of the possible sentence, attorneys for the defendant stated that they would bring action for an appeal on Tuesday, when Brigham comes up for disposition at the hands of the court.

Friends who have stood by the unfortunate 17-year-old mother, through her trials, stated yesterday morning, when the verdict was rendered, that suit would soon be filed against Brigham, to secure maintenance for the baby and its mother, and possibly also to change its name.

Didn't Expect to Live

In a letter to the Pinus laboratories, Mrs. G. O. Walker, of Walker, Lane County, Oregon, writes:

"I have been taking Fruitola and it has been a great relief. I suffered so with gall-stones my family and friends didn't expect me to live."

Fruitola is a powerful intestinal lubricant and softens the hardened particles that cause so much suffering, expelling the congested waste in an easy, natural manner, to the sufferer's great relief. A single dose is usually sufficient to clearly indicate its efficacy. To build up and restore the weakened, run-down system, Traxo is highly recommended as a tonic-alterative that acts on the liver and kidneys, stimulates the flow of gastric juices to aid digestion and removes bile from the general circulation.

Fruitola and Traxo are prepared in the Pinus laboratories at Monticello, Ill., and arrangements have been made to supply them through representative druggists. In Los Angeles they can be obtained at The Owl Drug Co.'s Stores.



—a reliable place to buy footwear is at Gude's.

That's what thousands of keen, thoughtful women and men say about this successful Broadway shoe house. They're told us so—*face to face!* We've worked hard for many years to build this reputation.

"What's What" in 1916 Boots

Fashion says "high boots" this season. We do not advocate the extreme effects—but recommend higher tops than those of last season. The famous Cousins Shoes for Women portray the authentic styles.

Laced boots will predominate. Buttons, however, are absolutely correct.

The smartest and most stylish effects are colored vamps with white tops—also the two-tone colors as shown in Cousins Shoes for Women.

White boots will be worn extensively—note the white effects in Cousins Shoes shown in our windows.

Spanish Louis heels will be universal. The new boots are dainty, light and extremely showy—particularly designed to attract attention to the feet.

Footwear from Gude's combines the utmost in style, workmanship and durability—at the very *lowest* price for which shoes of this type can afford to be sold.

Note the "vogue-ish," smart, foot-beautifying boots in our windows—all designed to accompany the 1916 fashions—for the street, boudoir, the theater, the dance, golf, etc.—the famous Cousins Shoes for Women and Korrect Shape Shoes for Men. Let us dress your feet with just the proper shoe in just the size to give you perfect comfort—something that will add *style* and *distinction* to your appearance.

"Dress up your feet" is Fashion's imperial decree for 1916.

Gude's Good Footwear

537-539 So. Broadway

The Greatest Investment Opportunity In Fine Farm or Orchard Lands EVER OFFERED IN CALIFORNIA

50,000 ACRES IN ONE BODY

Of the Best Agricultural Land In the State

One item, or part, of a large estate, is offered as a whole, at

$35 PER ACRE

ONE-THIRD CASH, or its equivalent,

Balance at 5% interest, with

Principal Payable In Installments

On or Before 8 to 13 Years

The land is located about half way between Los Angeles and San Francisco, near the Southern Pacific Coast Line. The grasses and feed are so luxuriant that, operated for cattle alone, it will net 6%, or better. Put to grain, beans, beets, or ordinary crops, will net $10 or more per acre. Expert agricultural engineers declare the location, soil, and climatic conditions, to be

Especially Adapted to Almonds, Walnuts and Deciduous Fruits

These nut and fruit crops, after five years, net $50 to $150 per acre, and there is very little land on the Coast suitable for them. A live river bisects the ranch, from which several thousand acres can be irrigated by gravity. Balance of the land is beautifully rolling low hills, benches and little valleys.

I believe this to be the greatest opportunity for an enormously profitable holding investment, or for subdivision and colonization, ever offered on the Pacific Coast.

LAWRENCE B. BURCK

631 South Spring St.
Los Angeles, Cal.

THE STORE THAT SELLS WOOLTEX

Complete Showing of New Wooltex Styles

Full assortments of both suits and coats this week afford the best opportunity of the season to make your selections



New Semi-Norfolk
Box plaits each side of back and front, with belt, give jaunty smartness. Plaits on skirt correspond with jacket. In checks and plain colors. Expert tailoring in every line. No. 5830.



Very Dressy Model
Only expert skill in designing and tailoring makes possible this new Wooltex model. Plaits at waist embroidered in oval design; faille collar; bell sleeves. Wide skirt. No. 4970.



Semi-tailored Model
The artistic skill of the Wooltex designers was never better employed than in this suit. Tailored with special care and embroidered with rare taste; elegant and refined. No. 4830.



Dressy New Model
Graduated plaits give flare; convertible collar; bell sleeves; a very fashionable coat. In woolens or silks, exquisitely tailored. One of season's most attractive models. No. 5200.



Calling Suit of Quiet Elegance
Quiet elegance, exquisite tailoring and choice materials make this a most attractive model. Self cord belt effects; rippling plaits; silk collar. Full skirt. No. 4990.

Smart Suits in Tailored and Semi-Tailored Models

In choice woolens or selected silks

The four suits shown here are distinctive new models.

They represent four distinct types—the fancy tailored suit of cloth and silk; the modish braid and button-trimmed suit; the dressy tailleur costume suit; and a new sport suit.

All are fashionable, and all give the much desired youthful silhouette.

You may choose now from a score of beautiful new Wooltex models in all the preferred fabrics and colors.

Not only are Wooltex garments distinctive in style, but the way in which they are tailored places them in a class by themselves.

Their beautiful, graceful lines could not be bettered by a custom tailor. Certainly, no other wear-ready garments of equal cost are tailored like Wooltex suits and coats.

You are sure to find a Wooltex suit here now—a fashionable suit that is becoming to you and moderate in price.

Suits at $25.00 to $42.50

Coats for Dress, for Sport wear or for Street

In a variety of woolens and silks

You'll be delighted with the variety of models, fabrics and colors in this collection of Wooltex coats.

Matron or miss, there's a stylish, becoming model for you to wear for outing, for street and for dress-up occasions.

You may now choose a coat, made by the Wooltex tailors, in either wool or silk.

You know how careful the Wooltex tailors are in selecting materials—only pure wool and pure silk fabrics.

And the tailoring—every seam straight and true; collars close fitting; edges thin and flat; and other marks of expert workmanship that insure a well-fitting garment. It is this expert tailoring that makes Wooltex garments fit and wear so much better than ordinary garments.

You will find this week the best time of the season to choose your spring coat.

Coats at $12.50 to $29.50

A NEW DEPARTURE
It is with a reasonable amount of pride that we announce an initial showing of the famous Wooltex suits, skirts and coats for women. These garments are well and favorably known from the Atlantic to the Pacific Coasts and are noted for their style, character and general dependability.

Hale's Cash Store
341-343-345 SO. BROADWAY
The Store That Sells Wooltex.

AGENTS FOR WOOLTEX
The J. M. Hale Co. of 341 South Broadway, Los Angeles, are now the authorized agents of Wooltex garments for misses and women. If you receive a Wooltex catalogue in the near future you will find any garment featured in your Wooltex catalogue at the Hale Store. If you do not receive a catalogue write for one.

COATS SUITS SKIRTS



Room Size Wilton Velvet Rugs
New Designs $25.00 and $27.50 Values $17.95

Seamless Wilton Velvet Rugs of the grades that generally sell at $25 and $27.50. Every one absolutely perfect. Oriental designs and colors of which you will never tire. Both the 9x12 and the 8¼x10½ ft. sizes are included in this sale Monday at $17.95.

Hale's Cash Store
341-343-345 SO. BROADWAY

$16.50 Seamless Brussels Rugs $11.95

Recent shipments have brought pleasing new color combinations in these rugs. 9x12 ft. seamless tapestry Brussels rugs worth $16.50, on sale Monday for $11.95.

—Fleeced cotton blankets, white, tan and gray with striped borders. 64x80-inch size. $1.75 values for..... **$1.29**

—Oriental tapestry couch covers, extra heavy, good colors. Full size. $3.00 values. Special Monday..... **$1.75**

All Linen Table Damask 50c yd.

Pure linen half-bleached table damask, 62 and 64-inches wide. Floral patterns. Half bleached damask is famous for its durability. Regular 75c and 85c grades for 50c a yard.

$2.50 Linen Napkins $1.69 doz.

Silver bleached napkins, pure linen. 20 and 22-inch sizes, $2.50 is the regular price. Special Monday, $1.69 a dozen. Fourth floor.

85c Sheets 81x103½ inches .. 79c
Bleached seamless sheets, our standard Poppy Brand. 81x103½ inches. Better than the average 85c sheet. Special Monday, 79c.

Pillow Cases 16½c
Best quality bleached pillow cases, hemstitched. They will please the most fastidious housewife. 22½c values—16½c.

Handsome $2.00 and $2.50 Lace Curtains at $1.39 a Pair

Handsome curtains, not one in the lot worth less than $2.00 and many of them actually worth $2.50. Plain or allover centers with beautiful borders. White, ivory and ecru colors. 2½ and 3 yards long. Special Monday, 1.39 the pair.

35c Curtain Voile 19c Yard

Green and brown curtain voiles, and extra fine quality and 40 inches wide. Worth 35c. On the fourth floor, Monday—19c yard.

30c Curtain Marquisette 19c

White, cream and ecru marquisette with hemstitched band border. Thirty-six inches wide. 30c marquisettes for 19c, Monday.

15c Turkish Towels 11c each

Bleached Turkish towels, soft and absorbent. 20x38-inch size. They are extra good values at 15c, their regular price. Offered for Monday only at 11c each. Fourth floor.

$4 to $6.50 Wool Skirts Monday, 9 to 10 A.M.... $1.94



Women's wool skirts, serges, cheviots, tweeds and mixtures. Many good styles to choose from. Colors include gray, tan, brown, blue and black. Plenty of wide skirts in the lot. Values $4.00, $5.00 and $6.50. Monday, 9 to 10 a. m., second floor—$1.94.

$2.50 to $3.50 Waists $1.00

Fancy lingerie waists, some elaborately trimmed with shadow lace and medallions, others with allover embroidery. Long or short sleeves. These are samples of high-grade waists worth $2.50, $3.00 and $3.50. Monday, 9 to 10 a.m., 3rd floor—$1.00.

$1.00 and $1.50 Corsets 50c

Warner's, Kabo and W. B. Corsets made of coutil or batiste. Most of them are lace trimmed and fitted with six hose supporters. Good models and good sizes. Broken lines of $1.00 to $1.50 corsets. Monday, 9 to 10 a. m.—50c.

Rompers Dresses 19c
An odd lot of children's rompers, bloomers and crepe dresses, assorted sizes and patterns. Ages 2 to 6 years. Regular prices 50c and 75c. Monday, 9 to 10 a. m., on the third floor—19c.

Corset Covers and Drawers 10c
A big table full of women's corset covers and drawers. All sizes. Made from good materials. Lace and embroidery trimmed. Perfect goods worth 25c and 35c. Monday, 9 to 10 a. m., 10c each.

Novelty Suiting, 36 to 54-inch, 25c

An odd lot of novelty suitings in neat colors, widths 36 to 54 inches. Worth many times the price. Monday, 9 to 10 a. m., on the main floor—25c yard.

17½c Nets for Curtains 10c
Yard wide figured curtain nets, in white or ecru. Neat designs. New goods cut from whole pieces, worth 17½c. Monday, 9 to 10 a.m., fourth floor—10c yard.

$1.00 Silk Moire 50c
Silk moire, black and a variety of popular colors. Strong, serviceable quality. For skirts and outer garments. A regular $1 value. Monday, 9 to 10 a.m.—50c yard.

New Cottons and Linens for Summer Frocks

Plain and Printed Voiles, Organdies, Piques, Linens, Crepes, Etc.—Hale's Low Prices

The exquisite new voiles and organdies were created especially for the ruffled frocks that are going to be worn this summer. For the more severe styles there are linens and piques. Wash gabardines and basket weaves in plain colors and stripes will be used for sport suits and skirts. Special prices are offered on many of these new fabrics for Monday, note the following:



—Serpentine crepes, plain and new printed patterns; 30 inches wide. The price **18c**

—White pique, different size welts; 27 to 36 inches wide. A splendid value at **25c**

Printed Voiles at 30c
Plain White Voiles 25c

Printed voiles in flowered, figured and striped patterns—new styles direct from New York; these we have marked 35c yard. The white voiles at 25c include seed, splashed, striped and plain patterns; many of these are worth 35c and 40c.

Sheer Organdies 35c

Beautiful sheer white organdies, 40 inches wide. A great favorite for summer wear. Worth 50c. Hale's price—35c yard.

Natural Linen 30c

Dress linens, 36 inches wide. In the natural color. In demand for dresses, suits and separate skirts. Monday—30c yard.

Colored Linens 50c

36-inch dress linens in blue, lavender, black, light brown, slate and pink. Monday, we offer these at 50c a yard.

White Suitings at 25c Yd.

Basket weaves and gabardines in stripes and plain patterns. Wash fabrics for summer suits and separate skirts. Price—25c yard.

Amoskeag Ginghams 10c & 12½c

New patterns in Amoskeag ginghams, stripes, plaids, checks and plain colors. For children's frocks and women's dresses.

American Trading Checks Free With All Cash Purchases.

General View.

GASOLINE PRICES HELD BY LAWS OF BUSINESS

Are Dependent not Only on Supply and Cost of Crude Oil, but Also on Refining and Transportation Facilities. What Companies in the California Fields are Doing at the Present Time.

IN CALIFORNIA 450 corporations, individuals and firms are engaged in the production of crude oil. About 100 of these are located south of the Tehachepi, nine are in the Santa Maria field, and 330 in the San Joaquin Valley, in Kern and Fresno counties. Of the 100 in the south of the State about twenty-five are operating wells in the old city field, some of them with a half-dozen wells with insignificant production, others with thirty or forty wells and fair aggregate output. Among the others are such substantial independent companies as the Union, a Standard competitor in every line where California oil is found or is sold; the Amalgamated, with a production of a few thousand barrels daily; the West Coast; the Rancho La Brea, owned by the Hancock estate; the Puente, an exclusively local company operating on part of the Rowland holdings; the Columbia, the Fullerton, and Olinda Land Company, all substantial dividend payers owned in and around Los Angeles; Otis Birch and A. F. Gilmore, individual local operators; the General Petroleum Company, a Statewide producer and marketer; the Petroleum Company, owned by a number of substantial oil operators formerly of Texas and Oklahoma, and the Standard Oil Company of California.

Of the 330-odd companies operating in the San Joaquin Valley, 150 belong to the Independent Oil Producers's Agency, of which organization the Union Oil Company is the largest member and the selling agent. In the supply of fuel and crude oil this body is, with the Standard, the largest marketer in California. It is organized for the purpose of competition to the consumer at a fair price to the producer. It is not a trust like the old Standard Oil combine. In fact, it is said no organization in existence comes more fully within the "rule of reason" as to trade combinations laid down by the United States Supreme Court in the Standard Oil and Tobacco Trust cases. Before this organization was formed, the producers were in no sense competitors for the business of the consumer, but simply had to sell to the Standard, Associated or Southern Pacific.

The Standard Oil Company of California produces itself and handles about 35 per cent. of the oil of the State—not much of a monopoly. It has four large competitors in the sale of fuel, road and many refined products. In the San Francisco Bay region, throughout the northern and central parts of the State, and in parts of Washington, Oregon, Hawaii Alaska, the Standard has as competitors the Union-Agency, the Associated and the Shell Company of California. In the region south of the Tehachepi range, it has to contest for the market with the Union-Agency, the Associated and the General Petroleum, besides a host of minor companies.

Fuel oil is today sold at about 70 cents delivered to the consumer. This is equal to coal at approximately $2.60 a ton. Before oil was developed railroads imported Australian coal and paid $9 a ton on delivery at Los Angeles Harbor and San Francisco. There is no monopoly, no extortion in this. Nowhere is fuel cheaper.

In San Francisco the Standard has competition in the marketing of gasoline, kerosene, engine and stove distillate, diesel and semi-diesel oils from the Union, the Associated and Shell companies, besides from several smaller refineries around the bay. The lesser manufacturers, however, are handicapped at San Francisco for the reason that the nearest oil fields are 200 miles away. In Los Angeles they are right at the city's gates, hence there are a dozen independent refiners operating in and around this city, while retailers and jobbers are so many as to be uncountable.

The following are the principal companies selling gasoline and similar products in Los Angeles, in addition to the Standard and in the sharpest competition with the big company: The Union Oil Company, the Ventura Refining Company, the Puente Oil, the Richfield Oil Company, the Wilshire Oil Company, the Rancho La Brea Oil Company, A. F. Gilmore, the Western Oil Company, the Densmore-Stabler Refining Company, the Pinal-Dome Refining Company, the California Oil and Asphalt Company and Doran, Brouse and Price. The General Petroleum and Amalgamated produces and sells tops to other refineries, and the General Petroleum makes several special grades of fuels but no gasoline. The marketers named above, with two exceptions own or lease and operate their own refineries. The two exceptions purchase their gasoline from others.

Besides eleven local refineries, right in and around Los Angeles, there are eight casinghead gasoline plants in operation. In the Ventura fields, besides the Ventura Refining Company, which sells in Los Angeles, there are two local refineries at Santa Paula doing business throughout the country in competition with the Standard. In Kern county the Standard has a refinery, and there are three local ex- the market. Also there are several tablishments competing with it in casinghead gasoline plants. In the Santa Maria fields there are four or five casinghead gasoline plants, including the largest in the State, owned by the Union Oil Company.

In 1914 during the entire year there were 123,000 automobiles registered in California, and less in previous years. Notwithstanding this condition, gasoline sold in the State at 25 cents before that number of machines was reached. Capital saw the chance, and money went into the several new processes of producing gasoline. All the casinghead gasoline is the product of plants erected during the last four years, mostly during the last two years. At least, one more is to be built at once near Bakersfield and another in the Midway. The output of casinghead gasoline sold in the vicinity of Los Angeles is about 190,000 gallons a month. Three or four plants have been built within the last twelve months, others have been enlarged. The Ventura refinery was only completed a few months ago. Thus has the industry expanded to meet the market demands.

During the whole of 1915 there were 156,000 motor vehicles registered in the State, an increase of 32,000 over 1914, or more than 25 per cent. Now, this year to date, with barely sixty days of the twelve months gone, the number is 163,000, or 7000 more than all last year. The number registered for 1916 after only sixty days is thus more than 30 per cent. greater than for all 1914. Yet in the face of this, gasoline costs but 18 cents as against 25 cents about 1913, and is cheaper than it is anywhere else in the world.

During the last few years, too, there has been a large increase in the number of motorboats in use on this coast. There are no figures obtainable but a visit to the harbor to see the fishing fleet will give one an idea.

Likewise there has been an enormous increase in the number of motor trucks in use. Nowadays goods are hauled from the harbor to Los Angeles on wagons in trains drawn by motor trucks. Hundreds of these motor trucks are used for road deliveries and for hauling farm products to market.

Inquiry among refiners, retailers and drivers of motor vehicles brings out the fact that while gasoline is the fuel desired for passenger service, and obtainable, still the use of distillate is becoming more common than it was. Such fuel is purchasable at 9 cents retail, and as low as 6 cents wholesale. Different drivers do not always report the same success when using distillate, even when using the same type of car. The opinion is being expressed that one of the principal difficulties is to build cars capable of using with equal success, different fuels. If one grade of fuel were in nation-wide use, the gasoline problem might be solved more easily by adopting lower grade fuel.

The recent report of Secretary Lane on the gasoline question completely disposed of all questions as to the causes of gasoline prices. It points out all the factors in the problem. No sane man would argue that the supply of gasoline is dependent upon nothing but the supply of crude oil. It is dependent also upon refining capacity, this last in turn is dependent upon the immediate supply of capital, upon the immediate supply of transportation, and the supply of both refining capacity and transportation facilities is dependent upon the supply of labor and upon the supply of material, such as steel, brick, etc. The supply of money available to build refineries is dependent largely upon the world-demand for these goods. For instance, today the steel mills are nine months behind with their orders, one thing that handicaps the building of new refineries. The supply of capital available for oil production and refining is dependent, too, upon its opportunities for investment all about the world.

Summed up, Secretary Lane says that gasoline prices are fairly responsive to supply and demand all over the country, though not regularly to the supply of crude oil. Neither is the supply of fuel dependent solely upon the supply of wheat, but also upon the supply of flour mills and bakeries. He further points out that big companies, lots of capital, in this as in all business, stand shortage of raw material by buying ahead and storing the supply when it is plentiful, better than the smaller men. This is obvious and a fact known to every person of common sense. A newspaper man not supplied with money is better off than one near bankruptcy.

Secretary Lane's report gives the answer to every objection urged against gasoline prices and shows that there is nothing but the inexorable law of supply and demand behind them. Newspaper bluster will not change that.

Precaution.

NEW STEP TO MAKE THE STREETS SAFE

UNIQUE "KEEP-TO-THE-RIGHT" SIGNS FOR MOTORISTS.

Automobile Club of Southern California to Instal Approximately a Hundred of Them at Intersections Where Collisions are Feared—Police Indorse the Plan.

Los Angeles is to be the first city to enjoy the distinction of possessing an entirely new type of "better late than sorry" street-intersection automobile signs.

Designed by officials of the Automobile Club of Southern California, approximately 100 of these signs will be placed at street corners where there is danger of collision between motor cars. A sample sign was made and presented for inspection to the police department, and the presentation was followed by a recommendation that at least 100 such signs be placed at once throughout the city.

Reading from any angle, the signs will warn motorists to "Keep to the right" when approaching a dangerous corner and thus avoid a collision with a car approaching from the right or left.

"With these new signs in use," the middle of the street hazard and the dangers of intersectional collisions will be reduced 50 per cent," Chief of Police Lieutenant Eadie declared. "The Automobile Club of Southern California is to be commended for its progressiveness in securing the use of 'safety' signs for Los Angeles streets without a doubt other cities will follow the local lead.

"While it may be true that other cities have attempted something of this kind, nothing of this sort has ever been done on so thorough a scale as is contemplated for this city. There should be at least 100 of these signs placed here at once."

The signs will be painted white, in accord with the Automobile Club's general system throughout the southern part of the State, and will stand at the centers of street intersections outside of the curb lines. A cast iron standard will be sunk into the pavement and into this will be screwed the white post supporting the metal sign reading "Keep to the right."

One of the first of these signs placed at North Broadway and Main set boulevard, at the point of approach to the new traffic bridge, and will also be set at Broadway and Main avenue and Wilshire boulevard. The signs will stand about four feet in height, mounted on two-foot posts.

President Fred L. Baker of the club announced yesterday that the placing of the signs here is one of the first steps in the activities of the organization for its new year, and that the work is in the interest of the safety of all motorists. He said that the club's efforts in this line will be supported by about 7000 automobile owners out of the 74,000 in Southern California, and that if these signs will be possible to reduce accidents.

The Broadway Department Store | Broadway, Fourth and Hill | The Broadway Department Store | Broadway, Fourth and Hill

New—New—New—Silks of the Moment at $1.39 yard

An Inspirational Before-Easter Event

—Silks that came to us under the most fortunate conditions and are to be presented to you under similar circumstances.
—The saving is so remarkable, the silks are so beautiful, the patterns so exquisite, new and different that it is just a question of being able to supply the demand at the price.

—Nobby Stripes
—Taffetas
—Charmeuse
—Gros De Londres
—Plain Taffetas
—Printed India Silk



Exquisite New Silk Frocks Have Come To Win Prestige at $19.50

—The minute you lay your eyes upon these charming new taffeta silk dresses that have come to be priced $19.50, you'll pronounce them uncommon.
—Yes, indeed, they are uncommon, clever in style, of exquisite materials.
—Flounced or frilled or ruffled, as the case may be, the Silk Frocks are irresistible.
—These give new meaning to the price, $19.50.

And Suits—Wonderful Priced at $19.50

—So far beyond the suits that you are in the habit of seeing at such a price, that at first you'll hardly believe your eyes.
—There is a personality about them. Suits of serge, poplin, gabardines and the newest taffeta and serge combinations.
—Every demanded color that Fashion is asking for. Every desired style that you could wish.
—And this price of $19.50 is merely to introduce you to

Women of Larger Proportion Easily Fitted Here
—We are specializing on garments for women of larger proportion. Suits that range in size from 44 to 50.

Other Very Effective, New Suits and Dresses at $15.00, $25.00 and $29.50 Third Floor.

Millinery That Anticipates The Very Demands of Fashion Priced $10



—Not just merely keeping abreast of the Fashion, but a step beyond.
—This Millinery department is surely, steadily, winning the admiration of those who desire the becoming millinery ultra smart yet moderately priced.
—Hats of the quaintest charm, hats that are supreme favorites to those who are most particular.
—It's hardly reasonable to suppose that such millinery could be priced so low.
—This is in keeping with our policy of presenting the best possible merchandise for the least.
—See these Monday at $10. Third Floor.

Your Signature Reproduced on All Linen Handkerchiefs

Embroidered at 50c Dozen

—That is 50c dozen for the reproduction of your signature in white or colors.
—Place your order with us and the handkerchiefs will be delivered in about 10 days.
—Write your signature as you are in the habit of writing it and it will be reproduced exactly.
—It is reproduced on hand looms, that is as fine as hand work. You can secure any quality of the linen handkerchiefs as follows:
—Women's handkerchiefs, $2, $2.75, $3, $4 and $6 dozen.
—Men's handkerchiefs, $3, $4, $5, $6, $7 and $10 dozen.

Aisle 3.

The Arrival of Smart New Silk Blouses





—There's hardly a day passes that doesn't bring its quota of new and effective silk blouses.
—This department is notable for quality blouses at moderate prices.
—Here are blouses from the very lowest prices up to the very finest evening blouses.

Features at $3.95, $5 and $6.50

—These three prices serve to introduce a very remarkable line of crepe de chine, Georgette crepe and tub silk blouses.
—In white, flesh and the sports colorings that include the demanded stripes.
—Monday there'll be new selling enthusiasm with the introduction of these splendid new garments.—3rd floor.

Silk Shirtings at $1.00

—They're new, in a variety of daring color combinations to meet the demand for sport wear, blouses, etc.

New Stripe and Checked Chiffon Taffetas $1.
35 inch Embroidered Domestic Pongee at 69c.
Plain, Figured, Checked and Striped Poplins at 59c.
2nd Floor.

New Top Strap
Skirt Bags $1.00

—A very remarkable line of the much desired skirt bags have come to be priced $1.
—Others with the back strap, several grains in the real leather and colored linings.

Pin Seal Hand Bags $1.50
—This is an opportunity to secure splendid gunmetal and gilt frame hand bags at a feature price. They're lined with silk poplin in assorted colors.

New Real Seal and Morocco Bags at $3.95
—They've just been unpacked. Plain with chased silver frames, pleated with leather covered frames.
—Usually they're priced very much higher. These have the desired swinging purse, one style fitted with coin purse and mirror. Silk poplin lining. Aisle 2.

Women's Thread Silk
$1 Stockings 85c

—Beautiful thread silk stockings in black, white and a good line of colors.
—These are full fashioned, splendidly reinforced. Sizes 8½ to 10.
—100 dozen to feature at 85c pair.
Aisle 6, Sections H and I.

Women's Stockings 39c
—Fiber silk, double sole, heel and toe. They'll wear longer than silk. Black only. Sizes 8½ to 10. Forty dozen.

Women's Stockings 20c
—Fine silk lisle in black and white. Well reinforced. Sizes 8½ to 10. Sixty dozen.
Aisle 8, Section I.

Knit Union Suits Featured at 29c

—50 dozen of women's Union Suits, fine quality, one-and-one ribbed. Low neck, sleeveless. Cuff or umbrella knee. Very exceptional at 29c. Sizes 34, 36 and 38, with umbrella knee.
—And sizes 34 and 36 with the cuff knee.

VESTS OR PANTS AT 25c—Lisle thread, low neck, sleeveless vests; also high neck and long sleeves. Pants taped top and ankle length. Sizes 34 to 44 represented in the lot.

UNION SUITS 58c—Medium weight, high neck, long sleeves, ankle length. They're selling for less than regular. Sizes 38, 40, 42 and 44.

WOMEN'S UNION SUITS 29c—This is the regular 50c line. High neck, long sleeves, knee length. They're well made Sizes 36 and 38.

BOYS' $1 UNION SUITS 50c—Medium weight, tailor made Union Suits for boys. White only. Sizes 4, 6, 8, 12 and 14. Fifteen dozen at half.

CHILDREN'S UNION SUITS 50c—Worth much more; medium weight, high neck, long sleeves, ankle length; 36 dozen. Sizes 2 to 14 years.

BOYS' SHIRTS & DRAWERS 29c—Regularly priced 50c. Medium weight, white and ecru, high neck, long sleeve shirts, and drawers are ankle length. 4 to 14-year sizes, but not in each. Aisle 6.

The New Models in
Madame Lyra Corsets at $3.50

—Represent much more attractive corsets than you've been in the habit of buying at such a price.
—Handsome pink or white brocade. All are boned with "Mighty bone."
—Medium length hip, plenty of boning but so arranged as to give thorough comfort.
—For average, slender figure. They're made with the new waist curve.
—There's a model of heavy coutil for full figures, stoutly boned, long, snug.
—This moulds and supports the figure to more youthful lines and greatest comfort.
—Then there is a corset for the short figure and one for the athletically inclined. Medium high bust and very short hip. Pink or white figured batiste. 2nd floor.

Silk Crepe de Chine
Envelope Chemise at $1.95

—So prettily made and cleverly trimmed, back and front with wide lace, finished with beading and ribbon. Of course these are specially priced at $1.95, for they came to us for less.

And Camisoles at $1
—Of dainty crepe de chine, prettily trimmed with laces and beading drawn with ribbon. These, too, are under priced.

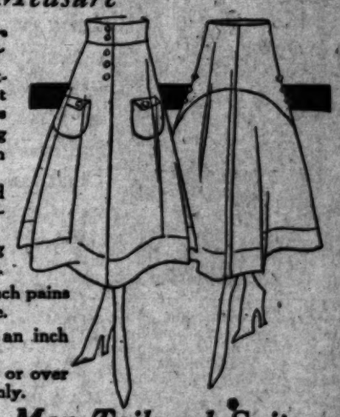
Wash Satin Camisoles $1.50
—Pink, the shade in demand, and so prettily trimmed with wide lace, finished with small cap sleeve, beading and ribbon. Under priced at $1.50.

Envelope Chemise $1
—Fine, soft material with lace and embroidery trimmings combined. Less than regular at $1.

Night Gowns at $1
—Of soft pink batiste, cleverly trimmed with val lace, swiss embroidery, also pretty white muslin gowns, so prettily made and trimmed and under priced at $1.

Corset Covers 50c
—No wonder the department sales are increasing so rapidly when opportunities like this are presenting themselves. These are trimmed with lace, embroidery medallions and insertion and beading drawn with ribbon.
Second Floor.

Great March Offering of
Man Tailored Skirts To Your Measure For the Making 85c



—Just at the time when our stock of suitings and skirtings has reached the highest point of completeness, we announce this remarkable one-day feature in the making of tailored skirts to measure at less than prevailing prices.
—The last time we announced tailored skirts the department was flooded with orders.
—You know this is our way of introducing you to the splendid work of this department.
—Fit and finish guaranteed. We take as much pains in the making as though you paid full price.
—Buy only the material necessary. Not an inch more.
—Choose any wool material in stock at $1 or over and we make your skirt at 85c, Monday only.

New Spring Woolens

—Are now at their best. Priced at $1 to $4.
—This includes sport materials as well as the more quiet, plain effects.
—Every day for the past month new lots of dress goods and suitings have been arriving.
—This Monday should prove one of the most remarkable days in the history of the department.

Man Tailored Suits To Your Measure For the Making $12.00

—We wish to emphasize particularly the wonderful stock of materials we carry.
—This price of $12 for the making is out of all proportion to the quality of the work.
—These smart tailored suits are guaranteed in every way. The tailor in charge has a city-wide reputation.
—We furnish the findings free. $12 is for the making.—2nd floor.

New Spring Woolens Featured at $1.25

—In connection with the making of skirts we feature this new lot of beautiful 52-inch skirtings and suitings at $1.25, which is much less than regular. This will prove a double opportunity to save. Here are dainty stripes, checks and mixtures in the most desired shades for spring.—2nd floor.

Bewitchingly Pretty—New
Floral Voiles at 25c and 35c

—"Give this news the headline position in the Wash Goods section," said the Department chief, for these voiles are here to meet the fashionable demand. And Oh, what delicate colorings, such wonderful combinations, such effective designs.
—Even embroidered patterns that are different.
—Here is a material for your summer frocks—a most wonderful feature at 25c and 35c.

For Children

—The Department has been enlarged and improved and the merchandise has kept pace with the improvements.

Children's Dresses $1
—Of plaid ginghams, some with low neck and short sleeves, belted at waist. An exceptional range of colors and patterns. Sizes for the girls, 2 to 6 years—$1.
Second Floor.

Girls' Wash Dresses $1.50
—Stripe and plaid materials made into many charming styles for the girls, 6 to 14 years. Some of the dresses have panel front with belt and piping of plain material. See these, Monday, and choose several for your little girl—$1.50.

Girls' Middies 79c
—Nearly every girl likes two or three middies. These at 79c are linen color made with tucks and set-on pocket. Neck finished with large sailor collar and closed with a white silk lacing. Sizes for girls over 6 years—79c.
Second Floor.

Savoy Poplin 35c
—Here's another shipment just unpacked. That pretty summer suiting in the most desired colors. Suits and skirts; 36 inches wide. 600 yards of it. Priced 35c yard.

More New Dress Ginghams 8½c
—Priced way below regular because they came to us in short lengths and broken patterns. This good news should bring hundreds to the Domestic Section, second floor.

Outing Flannel 5c
—Closely woven, there is a good variety of colors, one day only, 5c yard.

Lassie Cloth 15c
—Practical for house dresses, children's suits and dresses. This is a new shipment representing the best of colors and newest of patterns.

Percales and Ginghams 5c
—Just an odd lot, some are short lengths and some are dark colors, so we'll close them out, Monday, at 5c yard. 2nd Floor.

Novelties in Silk Gloves

—Both short and long.
—Black and white effects, with various kinds of fancy embroidered backs. Black and white frill top.
Then there are white with green embroidery on back, one inch welt. Top of same color.
—White with blue, white with purple and white with other shades. Fancy cuff tops as well as striped cuffs. These are so new and smart.
Aisle 3.

Remarkable, New
White Doeskin Gloves at $1.00

—Very exceptional indeed are these Doeskin Gloves that have come to sell at $1.
—You can wash them in soap and water. All have the fancy embroidery on the back. The fit is perfect. Aisle 3.

Before-Easter Opportune Purchase and Sale of
Fancy Strap Slippers and Pumps to Sell at $2.45





—Good fortune brought to us these splendid strap slippers and pumps that are here to sell at $2.45, which is far less than regular prevailing prices for this character of merchandise.
—Hundreds and hundreds of pairs.
—Fancy kid stock pumps with diamond tip and hairline piping of patent leather.
—These are in light gray, champagne and bronze kid.
—Then there is a goodly number of white kid and canvas slippers in broken sizes.
—Many styles of patent, gunmetal and French kid.
—Plain Colonials and strap style; then there are pumps and straps in tan and light and dark gray cloth with vamps of patent and dull kid leathers.
—Hand-turned soles. Louis Cuban heels. Many of the early spring styles are represented. This should prove one of the big sale events in March in the Shoe Section—Aisle 8.

Embroideries

Embroidery Edges 10c
—5000 yards, white and fancy colored edge. Longcloth, crepe, rice cloth, cambric, Swiss and batiste.
—2 to 5 inches wide. Very exceptional at 10c.

Embroideries, 25c Yd.
—Priced at nearly half regular selling price. 250 yards only. 17 inches wide, for corset covers, small and large eyelet for ribbon. Come early for this.
Aisle 7.

ARTHUR LETTS
The Broadway Department Store
BROADWAY, FOURTH AND HILL.

Please Turn to Pages 13 and 16

Please Turn to Pages 13 and 16

ItCures Through the Pores

New Pore Treatment Takes Place of Internal Medicines in the Treatment of Almost Every Ill.



It heals, soothes and relieves wherever applied, and there is no habit-forming or dangerous risk associated with its use.

EVEN in chronic cases of rheumatism where the joints have become stiff, the pain is relieved and the inflammation reduced. It rids the tissues of disease by aiding elimination and restoring good circulation in and around the affected parts. It clears up pimply skins and sallow complexions almost in a single night. Rubbed over the nerve centers along the spine, it invigorates the nerves and relieves lame back and the worst form of lumbago. Don't fail to try the New Pore Treatment in all cases of sore throat, sore lungs, bad coughs or nasal catarrh. It relieves these dangerous ills in ten minutes.

POINTS TO REMEMBER: When used on face, hands or bottoms of feet apply *lightly*, let remain a minute or two, then wipe off with dry cloth or towel. When used for aches and pains apply *liberally* and let absorb. Ask for *Know-doc Pore Treatment* at any drug store. They now have it in both small and large sizes.

SOUND and Timely Advice Photographically Reproduced from the Issue of March 5th of the San Francisco Examiner, the Most Successful Hearst Newspaper.

When in doubt as to which of two mediums to use, choose the one with the greater amount of classified advertising

The small and mighty Want Ad, in dominating numbers, is the best associate for the advertiser who would be successful

THE LOS ANGELES TIMES

Prints More Want Ads Than All Other Los Angeles Newspapers Combined.

$100 Invested in a Life Membership of the—
Los Angeles Chautauqua Association
Will pay you big dividends in happiness and intellectual attainment and prove satisfactory from a financial standpoint also.
208 HIGGINS BUILDING

Jeweled pieces made to your order, or family pieces remodeled. Designs and ideas on request.
Brock and Company
427-429 BROADWAY

TEETH $5.50 THE BEST
Fully warranted
DR. EDW. T. McNALLY
One-Price Dentist
616½ SOUTH BROADWAY

Women's Clubs.

(Continued from Sixth Page.)

ning of March 21, she will deliver an address before the Beaumont Woman's Club on "Poetry of Rabindra Nath Tagore." On March 22, in the forenoon, the high school students of El Centro, in Imperial Valley, will hear her speak on "Story Telling as an Art." That afternoon the Woman's Club of El Centro have engaged the operahouse and Mrs. Goldsmith will tell the members what she knows of "Child Labor and Prison Reform." In the evening, the Woman's Improvement Club, of Calexico, will hear her speak on "The New Sympathy in the Literature of Today." On March 23 Mrs. Goldsmith will appear before the Santa Monica Bay Woman's Club. Her subject for the afternoon will be, "The Poetry of the Bible," including the Christ motif in the plays of today.

Adelphian Club.

Every young woman who has ever been a member of the Adelphian Club of the Young Women's Christian Association is invited to attend a reunion Tuesday evening at the association. Miss Estelle Bowler and Miss Sigrid Johnson, with Rosamund Harker, president, have the arrangements in charge. They announce the following programme, in addition to reminiscences which will be a feature of the gathering:

"What It Means to be the Club Mother," Mrs. E. R. Smith; "Mother's Eldest Daughter," Miss Lottie Kimball; "The Adelphian Girl," Miss Amelia C. Johnson; "The Club Idea," Miss Cora L. Tatham; readings, Miss Gladys DeWitt.

The Adelphian Club is the pioneer business women's club of the city and has stood in the front rank of social service clubs for the past nineteen years. It numbers among its members many who have become successful business women conducting their own business or who have held positions of trust in the city.

At the regular meeting on Thursday night Mr. and Mrs. Matthews Chase gave a delightful talk on "Eastertide in Sicily."

Brownson House.

Population and poverty, theories of overpopulation, malthusianism, eugenics and hygiene were ably discussed by Rev. William E. Corr at the Brownson House weekly social science lecture last Tuesday evening.

Dr. J. L. Pomeroy, county health officer, will be the speaker next Friday evening. His subject will be "Problems of Health and Sanitation in Los Angeles, the Board of Health, Death Rate, Special Diseases, Ordinances," etc.

The regular quarterly meeting of Brownson House Settlement Association was held last Sunday at the Settlement House. The reports of the heads of the many departments of work showed an immense development of the settlement activities.

Friday Morning Club.

Here is the week's programme for the Friday Morning Club:

Tuesday—10:30, music conference, "The Pianoforte," study of its history with music of its precursors; 8 p.m., the art conference will be "at home" in honor of the California Art Club, guest of honor will be Thomas Moran.

Friday—"How Los Angeles Spends Its Money," H. A. Payne; general discussion.

The members of the Finance Committee of the City Council will be present and take part in the discussion on Friday. The following will speak: Fred Wheeler, Foster G. Wright and Martin Betkouski.

Overseas Club.

The British Overseas Club will hold a dance-social next Wednesday evening in the Fraternal Brotherhood Building, No. 845 S. Figueroa street. All Britishers are invited to attend.

The American Indian.

A. C. Vroman of Pasadena gave an interesting talk on the American Indian before the South Pasadena Women's Improvement Association last Wednesday.

Delegates to the Hollywood convention next week were elected—Mrs. Elizabeth Mumford, Mrs. James L. Longley, Mrs. E. H. Rust, Mrs. Robert Crosbie and Mrs. H. C. Packer.

Mrs. Willoughby Rodman spoke on behalf of Belgian relief, in which she is so keenly interested.

Sunshine Society.

Wednesday will be California State day of the International Sunshine Society, when a luncheon will be given in honor of Mrs. Cynthia Westover Alden, the president-general.

Mrs. Alden has been responsible for much real sunshine, particularly for the establishment of blind-baby homes, schools, nurseries and kindergartens which now exist in every State of the Union largely through her personal effort.

The Los Angeles branch will entertain on St. Patrick's Day with a ball at Kramer's, preceded by a formal reception in honor of Mrs. Alden. The Reception Committee will be composed of presidents and officers of various branches.

The committee for the ball will be Mr. and Mrs. Myers White and Miss Ellen Anderson, assisted by a large and competent list of deputy hostesses.

Co-eds will Debate.

Inspired by the success of Pomona College men, who have won out in every intercollegiate debate they have undertaken since 1912, the young women of that institution have negotiations now on between Pomona, the University of Redlands and Whittier College for a woman's intercollegiate debate. The exact date for this feminine battle of wits and words has not yet been fixed, but it will likely come off some time in mid-April.

D. A. R.

Escholtzia Chapter, D.A.R., which held its March meeting on Tuesday afternoon, last, was addressed on "The Inspiration of Colonial Architecture" by Arthur B. Benton, president of the Academy of Sciences.

Next Saturday afternoon the chapter will give a tea at the Alexandria Hotel in honor of the Regent, Mrs. James Hyde Forbes, who is departing the latter part of the month for Washington, D. C., to attend the national D.A.R. conference in April, visiting friends en route.

The Ushers Committee, of which Mrs. Melvin Brown is chairman, met last Thursday afternoon at the home of Mrs. Edward Allen and sewed for charity. Much good work is being done by this committee, which meets every month in members' homes.

United Daughters of the Confederacy.

The John Reagan Chapter of the United Daughters of the Confederacy entertained with a benefit card party on Thursday last at 2 p.m. at the Golden apartments.

They are also planning a special St. Patrick's Day entertainment, which is in charge of Mrs. W. J. Sykes and Mrs. Ralph Ingersol, who promise some novel features.

The Robert E. Lee Chapter entertained with a luncheon at the Jonathan Club last week in honor of the State president, Mrs. C. E. Clay, other chapter presidents of the city also being guests. After luncheon the entire party attended the Ebell Club, when Mrs. Clay delivered an interesting address. Mrs. Clifford Thomas sang some much-appreciated songs.

Parent-Teacher Association.

The Loretta Parent-Teacher Association met on Thursday to hear the home talent programme planned by Mrs. J. H. Rice, and to spring a birthday surprise on Mrs. Rice herself, who is the president of the center.

Elaborate decorations, the school orchestra, and a children's chorus all contributed to a gay time and Mrs. Rice responded to a call to the platform to cut her own birthday cake.

The Avenue Twenty-one Parent-Teacher Association will hold an art discussion at their next meeting on Tuesday, when Miss Mary Gearhart, city art supervisor, will give an illustrated talk on art in the elementary schools. Music by the school orchestra and flag drill, and a short drama by Miss Prior's room will complete a very full programme.

Grand-avenue Parent-Teacher Association circle will hold its regular monthly session Thursday, the 16th inst., at 3 p.m., with the president, Mrs. Hart, in the chair. Mrs. Thomas O'Donnell will give a report on what happened on federation day, and Mrs. Ruth Hollenbeck will tell of the discussions on military training Saturday last. Miss May Gearhart, supervisor of drawing, is to give an illustrated talk on drawing in the elementary school. Coffee and sandwiches to be served.

The Annandale-school Parent-Teacher Association will meet at the Eagle Rock-avenue school on Tuesday, when Mrs. Frankland of Tropico will speak on the "Oneness of Humanity," and Mrs. Jonas will give some piano selections.

At Whittier.

Dr. Allison Gaw of the University of Southern California was the speaker before the East Whittier Women's Improvement Club Monday afternoon, taking as his subject, "The Celtic Ranaissance." Dr. Gaw declared that Celtic literature dates back to a time 500 years before Christ. The East Whittier clubhouse was beautifully decorated in green in honor of the day's topic. Irish folk songs were given by Mrs. Alfred Thomason.

Russian Drama.

The Ruskin Art Club this week enjoyed a delightful programme given by Mrs. N. P. Conrey, Mrs. W. E. Keepers and Mrs. Victor Stork.

Mrs. Conrey reviewed Gogol's greatest play, "Revizor." The play is a fine example of dramatic unity and one of the few examples of Russian humor. It is typical of what the masses of Russia demand in dramatic literature, and is a story of graft.

Mrs. Keepers discussed the development of the novel. The Russian writers are "saturated with common sense;" their writings all "smell of the soil," and express somberness rather than joy. Gogol expresses pure realism and humor, Turgenev human sympathy.

Mrs. Stork reviewed Gogol's best-known book, "Taras Bulba," which is a heroic and romantic epic of Cossack life in the fifteenth century. It is often called Homeric.

Next week Mr. Shimonesky will speak on nihilism.

The Immigrant.

At the monthly meeting of the Cambria Parent-Teacher Association, held Thursday at 3 o'clock in the school building, Miss Ethel Richardson was the speaker of the afternoon, telling of the survey which she recently made for the State Commission of Immigration and Housing, in ascertaining the number of immigrants in the city who cannot speak the English language.

She asserted that in order to educate the foreigner to be useful, Americans should welcome them, giving them opportunity to study for citizenship in its highest sense. Miss Richardson told of the splendid work being done by the city home teacher, Mrs. Chase, by going into the homes and teaching alien mothers the care of their households, under American standards.

Two piano selections were given by Mrs. Leslie Burrows. Miss Araxie Jamgochian offered a pleasing reading.

Mrs. L. P. Boyce, secretary of Cambria association, was indorsed by the executive board of the association for corresponding secretary of the Los Angeles Federation of the Parent-Teacher Associations, for which she is a nominee.

College Woman's Club.

The dramatic section of the College Woman's Club, in the clubrooms of the Little Theater Building, on Thursday observed "Poetry Day," the programme consisting of original poems of members. Mrs. Dodge, Mrs. Roger Sterrett, Miss Sybil Jones, Miss Williamson, Miss Peterson and Miss Winifred Webb gave creditable contributions, and Maj. S. H. M. Byers, the Iowa poet, was also present and delighted the audience with four readings, concluded by a terse talk on lyric poetry.

Chi Omega.

The annual founder's day luncheon of Chi Omega Fraternity will be held this year at Hotel Clark on April 1. All Chi Omegas are urged to attend. Notify Lilian F. Rivers, Home 24707.

LESS MEAT IF KIDNEYS HURT OR YOU'RE BACKACHY AND RHEUMATIC

Meat forms uric acid which clogs Kidneys; causes Rheumatism and irritates Bladder

If you must have your meat every day, eat it, but flush your kidneys with salts occasionally, says a noted authority who tells us that meat forms uric acid which almost paralyzes the kidneys in their efforts to expel it from the blood. They become sluggish and weaken, then you suffer with a dull misery in the kidney region, sharp pains in the back or sick headache, dizziness, your stomach sours, tongue is coated and when the weather is bad you have rheumatic twinges. The urine gets cloudy, full of sediment, the channels often get sore and irritated, obliging you to seek relief two or three times during the night.

To neutralize these irritating acids, to cleanse the kidneys and flush off the body's urinous waste get four ounces of Jad Salts from any pharmacy here; take a tablespoonful in a glass of water before breakfast for a few days and your kidneys will then act fine. This famous salts is made from the acid of grapes and lemon juice, combined with lithia, and has been used for generations to flush and stimulate sluggish kidneys, also to neutralize the acids in urine, so it no longer irritates, thus ending bladder weakness.

Jad Salts is inexpensive; cannot injure, and makes a delightful effervescent lithia-water drink.

Exponent of a New Kind of Sculpture.



Miss Cecelia Kibre,

A Los Angles girl, who is making money supplying sculptured settings for motion-picture plays.

In Los Angeles.

PRETTY GIRL MAKES ART PAY IN DOLLARS

"MADE in Los Angeles" is becoming a famous phrase, perhaps some day to cover the entire range of human endeavor. Each day its significance is widening and from every contingent of the cosmopolitan population are coming contributions emphasizing the diversity of intellect and artistry that find inspiration in the land "where sets the sun."

With the rapid development of the motion picture industry to include scenes from ancient Greece and Rome came the demand for replicas of the architectural masterpieces of these historic places. Producers insisted on exactness to the last detail. A Corinthian column had to be one, and nothing else—so far as the eye could detect, on the screen. And this passion for accuracy in picture settings paved the way for the development of talent until then latent.

Among the first to respond to the call for this new creative power was a Los Angeles High School girl—all of 17 years old—whose skill in drawing was marked and whose ambition to do modeling amounted to an obsession. This was two years ago. Today Miss Cecilia E. Kibre, now 19, slender, dark and pretty, is busy daily at ornamental architectural modeling in the studio of her aunt, No. 939 West Seventh street. She is the daughter of and Mrs. K. Kibre, No. 815 W tieth street, who came from N York eight years ago to make home in the Southland.

She might have cards read "sculptress for the leading picture studios of Los Angeles she doesn't. Sometimes she sees ness a screen production in which cleverness of her own brain fingers are in evidence, but modest. She critically analyzes work in the picture settings and ly resolves that her next effort more artistic, more perfect nearer her lofty ideals, for she genius in sufficient quantity with it the valuable correlative stabilizing attribute of modesty.

For two years, ever since high school, Miss Kibre has and studied. So well done earliest attempts at ornamental tectural modeling that they ready market, most of her being the motion-picture Now the demand for her steady and the youthful fame is nibbling at the of success.

Here is the story of girls in Southern California has been stirred the desire something worth while, rather contented with the homes maids that nature has dealt ishly.

Rivals the Alps.

HIGHWAY TO REACH TOP OF LOFTY MT. WHITNEY

IN ORDER to secure a magnificent scenic highway from the shores of the Pacific to the top of Mt. Whitney, the highest peak in California and fountainhead of the water supply of Los Angeles, the Kern county Board of Supervisors yesterday filed resolutions with the local Board of Supervisors, asking assistance in convincing the government that an appropriation for such a road would be advisable.

A preliminary survey of the route shows the top of the famous peak can easily be reached by a road that will not cost an excessive sum. The good roads all the way from Los Angeles to Kern county call for the completion of less than fifty miles of road through a mountain territory far more wonderful than can be found in Switzerland or any other portion of the Alps.

According to data prepared by the Kern county supervisors, and the commercial organizations of various communities in that county, the road would pass by easy grades through forests, over streams and along lakes that would open an almost unknown territory to the tourist. From the top of the mountain, 14,501 feet above sea level, an expanse of country hundreds of miles in extent can be viewed, and other scenes a bird's eye view of the famous Death Valley, 274 feet below sea level.

The cost of the road would be comparatively small, and the road, when completed, would even be turned to a profit for the government, if the work is undertaken by the Kern county Board of Supervisors, say the Kern county supervisors. Largo, and at the present time, sible, timber plots are located along the proposed route. In order to reduce fire risks, these should be thinned. In doing this, several million feet of pine lumber could be secured and the returns from the sale applied to the cost of the road.

The Kern county officials claim that the Los Angeles Board of Supervisors get in touch with their Representatives in Washington and urge on them the advisability of assisting in the work. It is claimed that such a road would help make Mt. Whitney a greater gathering place for tourists than Pike's Peak or Mt. Rainier in Washington, or numerous other famous mountain peaks.

Action on the suggestion will be taken on Tuesday, and although several of the Supervisors will be favorable toward the project, it would mean another expenditure and a startling feature and attraction for the State.

COUNTY SANITATION.

Expect Permanent Commission to Result from Meeting Tomorrow.

Another step in solution of the county sewer problem will be taken tomorrow morning, when representatives from every municipality in the county are expected to be on hand at the meeting of the Board of Supervisors and the Commission of Sanitation Engineers. The board, in issuing the call for the meeting, asked that representatives sent should have full power to act, in order that authorization for the establishment of a permanent commission be secured. This commission, consisting of the same engineers who made the preliminary survey, stated that in order to draw up a comprehensive plan, it would require a year's work and cost the county approximately $45,000. Each community will be asked tomorrow whether willing to pay a prorate share of the expense.

Cooled.

LYNCH SPIRIT ABATES.

Confessed Slayer of Oxnard Family is Returned to Ventura County for His Preliminary Hearing, the Danger of Mob Violence Having Passed.

Louis Fortine, the confessed murderer of Peter Furer, his wife and child, near Oxnard, was spirited away from the Los Angeles County Jail yesterday morning. His disappearance was not attended with any developments. Officers from the county appeared with a requisition for him, stating that he was to be taken back to stand a preliminary hearing on Monday. The lynching spirit, they declared, had died down to such an extent that Fortine could be safely returned to the scene of his crime. It was learned that Fortine had been rushed to Los Angeles. Police officials expressed that the flame of mob violence will again rise high enough to make an attempt to take the prisoner out of the hands of the law.

CHANGE OF LOCATION.

Thomas H. Miller, head of Miller detective service, has moved his offices from Second to Spring street, to the Alhambra block, on the northwest corner of Spring and Second. Mr. Miller has been in the detective business in Los Angeles for many years and made many famous captures, one of which was that of Harry Sligh, whom he and Deputy Sheriff Raymond arrested as he was playing in a local theater. Sligh is one of the worst criminals ever caught in this city and now is serving a term in the state prison at Folsom.

FAMILY AFFAIR.

Looff is known among the amusement men of the country as a purveyor of clean, wholesome resorts. Most of his projects are financed by himself and managed by himself and members of his family. The Looff enterprises, in fact, are family affairs in every sense of the word, Mr. Looff having associated with him his three sons and two sons-in-law. One of the sons is an engineer, another an architect, and the third supervision is done by the family itself.

Looff's Million Club Resort.

The Los Angeles Million Club will observe a business meeting next Wednesday at noon and will hold weekly until further notice, in order to offer the business men of the city an opportunity to hear the problems discussed by able speakers on subjects of valuable time. The meetings will be held at 211 Merchants' Trust building, at Home cooking to be served.

Rev. J. Whitcomb Brougher will speak next Wednesday on "Good Citizenship." Mrs. Clara Shortridge Folts will preside at the meeting, which will be open to

The Beg



The piling and lumber at the left pal pier at the foot of Colora is completed, will become as a part of their extensive shifting and grading seen at

MATERIALS GREAT A

'Activities at Santa Monica that Giant Structure is Operator — Building La in the Coming Summer.

PERSISTENT rumors of a gi its amusement pier to be structed on the old North B of Santa Monica ceased to be rum during the past few days, when c loads of creosoted piling and he lumber began to appear on the oc great just south of the Santa Mon municipal pier. The pier is not ex to be added to the long list of portant development projects of t section for 1916, but it is to made a complete reality as soon plans of workmen, serving in relay run rush it through. Its project at fast, confidently declares he w have the huge structure ready f opening during the coming summ months.

The big undertaking is to be ca ried out by Charles I. D. Looff, amusement man of national reput tion, who has established famous r sorts at Providence, R. I., Seattl San Francisco, New York and Dalla Tex., and who now has a winter hom at Long Beach. Mr. Looff has fo some time planned the establishmen on the Southern California coast of high-class resort and a short time a he realized this intention by buying 201 feet of ocean frontage, with all ocean rights, on the North Beach shore line. Since then his plans have materialized with startling rapidity

AT THE FRONT FOOT.

The frontage was secured from E. Benjamin and B. N. Moss, whose recent purchases and development op erations in Santa Monica have constituted one of the real estate sensations of the past year or two in that vicinity and who are understood to have important resort plans of their own. For the property Mr. Looff is understood to have paid a considerable sum of $250 a front foot.

The northern line of the property is immediately south of Santa Monica's 1600-foot municipal pier and it is Mr. Looff's intention to carry the end of his pier across the intervening gap of twenty feet to the edge of the city structure, making each accessible to the other. The Looff pier will be 247 feet in width and the municipal pier is forty feet wide. The two together will, therefore, have a total width of nearly 300 feet.

The new pier will go 700 feet out to sea and will be supported on creosoted piling, this method of construction being held by many engineers superior to that of concrete piles. The floor of the pier will be of reinforced concrete, perfect security from fire being thereby secured.

Forty-seven carloads of piling and lumber have been purchased from the Santa Monica Lumber Company of this city for the project. Included in the shipment is most of the piling that has been especially creosoted for use of the lumber company in its new commercial pier at San Pedro, but which was turned over to the city in order to eliminate all delay in the construction of the mammoth Santa Monica structure. Several carloads of material are being received at the site daily.

Benjamin, in discussing the plans of Mr. Looff yesterday, stated that to the best of his knowledge, from long experience and observation of amusement-pier construction, the Long Beach pier will be the largest of its kind in square-foot area on the Pacific or Atlantic coast of the United States.

BIG OUTLAY.

The initial investment in the enterprise will be, it is understood, in the neighborhood of $400,000. The giant structure to be erected now, it is stated, will be but the first unit of a still larger pier going much farther out into the ocean. Plans for the elaborate building layout are now being prepared under the supervision of the owner and the full details of the superstructures will, it is announced, be made public soon.

The entire layout, it is stated, is designed on lines different from those of any similar enterprise on the Southern California coast. The architecture will be a refined and artistic type and without concessions in keeping with the idea of an unusually high standard to be installed.

The main deck level of the pier will be about eighty feet out from the shore of the Ocean Promenade that runs from Venice to Santa Monica, the approach being on a 10 per cent. grade. Advantage will be taken of this for the creation of a plaza for concerts, a band stand for the concerts to be placed at the foot of the way, and tiers of chairs arranged in a deep semicircle extending from the band stand upward to the front edge of the pier buildings.

The Beginning of Santa Monica's Surpassing New Amusement Pier.



A photographic panorama of shore land and ocean front that is brimful of significant action.

Piling and lumber at the left are a part of forty-seven carloads going into the mammoth sea-going pleasure structure to be built by Charles I. D. Looff, paralleling the Santa Monica municipal pier at the foot of Colorado avenue. The freight cars are standing on the recently completed extension of the Pacific Electric's Santa Monica Air Line, which, when the amusement pier is completed, will become the first electric line on the Coast delivering beach-going passengers directly at the surf line. The line was made possible by E. P. Benjamin and B. N. Moss, as a part of their extensive development and improvement operations on the site of the historic old Southern Pacific terminal, an activity that is in part revealed in the glimpse of the dirt filling and grading seen at the center and right.

Development.

MATERIALS RUSHED FOR GREAT AMUSEMENT PIER.

Activities at Santa Monica Ocean Front Confirm Rumors that Giant Structure is to be Put up by Widely-known Operator — Building Layout Extensive — To be Finished in the Coming Summer.

PERSISTENT rumors of a gigantic amusement pier to be constructed on the old North Beach at Santa Monica ceased to be rumors during the past few days, when carloads of creosoted piling and heavy timber began to appear on the ocean front just south of the Santa Monica municipal pier. The pier is not only to be added to the long list of important development projects of the city for 1916, but it is to be made a complete reality as soon as gangs of workmen, serving in relays, can rush it through. Its projector, it is said, confidently declares he will have the huge structure ready for use during the coming summer season.

The undertaking is to be carried out by Charles I. D. Looff, an eastern man of national reputation, who has established famous resorts at Providence, R. I., Seattle, Venice, New York and Dallas, and who now has a winter home at Long Beach. Mr. Looff has for some time planned the establishment on the Southern California coast of a modern resort and a short time ago announced this intention by buying a block of ocean frontage, with all rights, on the North Beach site, since then his plans have developed with startling rapidity.

ON THE FRONT FOOT.

Frontage was secured from E. Benjamin and B. N. Moss, whose purchases and development operations in Santa Monica have constituted one of the real estate sensations of the past year or two in that city, and who are understood to have important resort plans of their own. For the property Mr. Looff is reported to have paid a considerable sum a front foot.

The southern line of the property is practically south of Santa Monica's present municipal pier and it is Mr. Looff's intention to carry the new pier out from the line of the present pier across the intervening space of twenty feet to the edge of the new structure, making each accessible to the other. The Looff pier will be 187 feet in width and the municipal pier is forty feet wide. The Looff pier will, therefore, have a total width of nearly 300 feet.

The new pier will go 700 feet out into the ocean and will be supported on creosoted piling, this method of construction being held by many engineers superior to that of concrete piles. The outer end of the pier will be of reinforced concrete for perfect security from fire and weather secured.

Numerous carloads of piling and timber have been purchased from the Hammond Lumber Company of this city for the project. Included in the purchase is most of the piling which has been specially creosoted for the use of the lumber company in its own commercial pier at San Pedro, which was turned over to the city in order to eliminate all delay in the construction of the mammoth Santa Monica structure. Several carloads of material are being delivered at the site daily.

Mr. Looff, in discussing the matter with a Mr. Looff yesterday, stated that, to the best of his knowledge, experience and observation in pier construction, the Santa Monica pier will be the largest of its kind in square-foot area on the Pacific or Atlantic coast of the United States.

BIG OUTLAY.

The total investment in the enterprise, it is understood, in the neighborhood of $400,000. The gigantic structure to be erected now, it is said, will be but the first unit of a much larger pier going much farther out into the ocean. Plans for the building layout are now being drawn under the supervision of Mr. Looff and the full details of the structure will, it is announced, be made public soon.

The pier, it is stated, is to be built on lines different from any other enterprise on the Coast. The architecture will be novel and artistic type and the decorations in keeping with an unusually high standard of excellence.

The lower deck level of the pier will be twenty feet out from the Ocean Promenade that extends from Venice to Santa Monica, and there will be taken of the erection of a plaza with a band stand for the center, placed at the foot of the pier, a series of chairs arranged in a semicircle extending from the band to the front edge of the pier.

BIG PLEASURE AFFAIR.

The pier is known among the builders of the country as a model of wholesome resorts. The enterprises are financed by Mr. Looff himself and will be conducted by enterprises, in every sense of the word, Looff having associated with him in the business and two sons, who is an engineer and architect, and the supervision is done by himself.

The principal part of the Looffs pier is notable among amusement centers. The Looff passenger carousel, from Providence to Santa Monica, is one of the features of the place is a monster dining-hall seating 2000 persons. The Looffs were also the creators of Luna Park at Seattle, which resort was recently sold by them to a syndicate.

Mr. Looff has extensive property holdings in Southern California, including the Hippodrome at Long Beach and considerable real estate in that city and elsewhere. He was formerly owner of the Ocean Park Hippodrome, which was destroyed by the fire that devastated that place a few years ago. Newspapers reported a few days ago the purchase by him of the water plant supplying the city of Fullerton. He and his family have factories at both Providence and Long Beach for the manufacture of amusement resort equipment.

WHAT ARE PLANS?

Considerable speculation exists in Santa Monica as to what Mr. Benjamin and Mr. Moss intend doing with the remainder of their extensive beach holdings there. The two have been associated for the past four years in the acquisition and ownership of several beach properties, their shoreline holdings in the vicinity of the municipal pier having amounted to 700 feet at the time of the sale to Mr. Looff. Of this 347 feet lay south of the pier and the rest to the north.

The most important purchase made by them was that of the old air line terminal holdings of the Southern Pacific, lying between Ocean avenue and the shore line and along the south side of Colorado avenue, amounting in all to about five acres. It was a portion of the ocean front of this property that was transferred to Mr. Looff, the sellers retaining 100 feet of ocean front and all of the land east of the Ocean Promenade.

Mr. Benjamin and Mr. Moss have already done a considerable amount of development work to the land portion of this holding. They began by filling in the entire east half of the property to a height approximating that of Colorado avenue and by carrying Appian way northward across the tract to a junction with that street. This has made Appian way a part of a street which will eventually be improved from Santa Monica Canyon to Redondo Beach, proceedings for all of this work having already been instituted and much of the route having been completed.

RAILWAY PROJECT.

The two developers have also made a roadbed for an extension of the Pacific Electric's air line from Sixth and Main streets, made by the electrizing of the old Southern Pacific steam system, under the Ocean-avenue viaduct and along the north side of their property to the Ocean Promenade. This line, which passes under the extension of Appian way, is the only electric system on the Coast with provisions for taking passengers directly to the surf line and will land the visitors to the Looff resort at the very edge of the new pier. Another important improvement that has been carried out is the construction of a wide approach of easy grade from Colorado avenue to the site.

Mr. Benjamin stated yesterday evening that he and Mr. Moss have not as yet brought their own plans for future developments to the point where definite announcements can be made. It is understood, however, that they have in mind important improvements not only on the old terminal grounds, but for their frontage north of the municipal pier.

FOLK SONGS OF SERBIA.

Express Devotion of People for Their Country.

[Kansas City Journal:] The folk songs of Serbia are less known outside the borders of that country than the songs of any other nation, but some day a great musician is expected to arise and make the Serbian music known throughout the world, just as the composers of Austria, and Russia have made their folk songs known.

It is in these folk songs that the Serbians express chiefly their devotion to their country and their intense patriotism. There are, of course, love songs, death songs and harvest songs, but it is in these wild patriotic outbursts that the Serbian spirit is best known.

For the Serbian is intensely patriotic. As a nation it is home-loving. The principal industry is agriculture and the natives, on account of the mountainous regions, have much of the spirit of the Swiss patriots. They are very industrious and the women work in the field with the men in harvest times.

It was less than one hundred years ago—in 1817—that Serbia was freed from the yoke of Turkey and became an independent nation. It has passed through storm times since then, but through it all this love of country has manifested itself among the natives.

Those best acquainted with Balkan affairs declare the Serbians are the highest type of the races there and that though the Serbian armies have been driven from out its borders the nation will never lose its identity.

AVOID THE RUSH

On Saturday. Make a practice of phoning your Sunday ads to The Times on Friday, day or night. Collection for the service will be made at your home or office. Main 8200. Home 16591.

Victims.

AGED AND INFANTS OF FRANCE IN NEED.

WOMEN FROM WAR ZONE HERE TO SEEK AID.

Pitiable Condition of Those too Young and too Old to Fight—Resources of Country Rapidly Being Exhausted, with the German Army in Control of Productive Districts.

That all industry in France is paralyzed and conditions among the workers in the rural districts are but little better than in the slums of the cities, was stated last night by Miss Florence M. Schofield of Paris, who arrived at the Alexandria, accompanied by Miss Ellinor Fell of London. Equipped with scores of letters from prominent officials of France and England, they have been conducting a campaign for funds for the French war orphans.

"The old and infirm are unable to operate the industrial machinery of France with any degree of success," said Miss Schofield. "All the rich mining districts and the fields from which the raw products come are held by the Germans, and, in those parts where the Germans have not yet obtained a foothold, there are no men to till the ground or raise food for the old people. France's plight is indeed pitiable. The government has exhausted its finances and the small pension of 10 cents a day allowed the war orphans is pitifully inadequate, although it is fast becoming a burden on the nation."

Miss Schofield and Miss Fells are organizing campaign forces in the larger cities to canvass for funds. A donation of $36.50 per year will provide food and clothing for a child for that time, when added to the similar allowance made by the French government, according to the campaigners. San Francisco is campaigning for enough to care for 10,000 children. Philadelphia and Chicago have already nearly reached that goal, and Boston has passed the 10,000 mark, and is planning an additional campaign, they say.

Each of the visitors has had interesting experiences at the war front. Miss Schofield, as a nurse in the hospitals in France, and Miss Fell, during aerial raids on London. Miss Fell is the sister of Brig.-Gen. Robert Fell, who was recently decorated and awarded the degree of Commander of the Bath for meritorious conduct in Flanders, where he was severely wounded. Another brother, Col. Matthew Fell, Royal Army Medical Corps, is fighting with the English troops in France.

In all, Miss Fell has five brothers engaged in the war. The other three are Thomas Fell, too old to enlist in the regulars, but went as a stretcher bearer to the Dardanelles; William Fell, also past the enlistment age, who found service with the French army as an orderly, and Bryan Fell, a clerk in the House of Commons, who has charge of a search-light detail in London.

What to Eat.

PURE-FOOD SHOW OPENS THIS WEEK.

EXPOSITION IS TO CONTINUE TILL FIRST OF APRIL.

More than One Thousand Provision Men of Southern California Wholesale Grocers' Association Directly Interested—Special Features for Each Day and Evening.

The third annual Pure Food Exposition, under the auspices of the Southern California Retail Grocers' Association, will open next Wednesday forenoon at No. 239 South Broadway. Neal P. Olson, secretary of the association, is the manager. The exposition will continue until the close of April 1.

More than 1000 grocers of Southern California, who are members of this association, are directly interested in the exposition. Its object is to place clearly before the public, quality standard staples and home products. There will be more than 125 separate exhibits and it will be the largest show of its kind ever held in the West.

The doors will be opened at 1:30 o'clock in the afternoon and close at 10:30 o'clock at night during the entire exposition.

Many special features have been arranged. There will be cooking classes every afternoon and evening. A baby contest will take place on Thursday afternoon and several hundred silver cups will be given to pure food babies. More than 350 babies will be entered in this contest. Concerts will be given every afternoon and evening, and there will be special programmes every day in honor of various industries represented, and special days for fraternities and other organizations.

The formal opening will be preceded by an inspection of exhibits by the officers of the association. The evening programme on Wednesday will be in charge of Mr. Olson and there will be addresses by Mayor Sebastian and Jules V. Riviere, president of the association.

Wild Animals and Some not so Wild.



When the four-ring circus comes to town.

At the top are Joko and Toodles getting the money. Theirs is among the clever animal acts of the Al G. Barnes circus, which will be here next Thursday, Friday and Saturday. Below is the troupe of bears, dogs, lions and tigers working together.

At the Circus.

WILD ANIMALS EXHIBIT TALENTS AS PERFORMERS.

UNUSUAL feats of animal training permeate every part of the programme given by the Al G. Barnes big, four-ring, wild animal circus. While the large, wild animal acts probably attract the most notice, there are others of a quiet, dignified character which are well worth giving the closest attention. The circus will be in Los Angeles next Thursday, Friday and Saturday.

A company of monkeys in a buggy-riding scene is cleverly done. Their carriage breaks down— a wheel comes off. The monkeys make the repairs and resume their journey.

Spunk, a miniature Shetland pony, gets into a regular bed, pulls the covers over his body, places his head on the pillow and goes to sleep.

A troupe of fifty dogs do many interesting thing. They are acrobats, riders, tumblers and comedians. In high diving and jumping they hold the world's record.

Twenty Rocky Mountain goats give an exhibition of climbing and dexterous foot work. Riding galloping horses is a part of their act.

Beautiful midget Shetland and Arabian ponies dance and gallop through a maze of brilliant military drills and dances. Many of the world's prize-winning ponies are among the lot.

Proud, prancing high school horses display their education in exhibitions of fancy posing, dancing and marching. Bob Chocolate, the tango dancing stallion, is the star of the class.

Denver, Romeo, Cuba and Marcus, Arabian stallions, said to be the most beautiful and best educated ponies known, have a prominent part on the programme. These ponies have been presented in their act in all parts of the world—they are the very great stars of ponydom.

A quartette of mules, Maud, Danger, Dynamite and Mileaminit, appear in some of the most comical stunts imaginable. A dollar per minute is paid to anyone who can ride Dynamite.

The Barnes animal-acting troupe consists of over 1000 members, presenting sixty-five big acts and features.

Performances are given at 2 and 8 p.m. and the new feature, mile-long parade at 10:30. Doors open 1 and 7 p.m. The show grounds will be at Praeger Park.

For Little Folks.

NOTABLE EXHIBITS AT THE BABY SHOW.

CLOSING DAY OF EXPOSITION FOR CHILD WELFARE.

Demonstrations of Work of King's Daughters Day Nursery and the Maternity Cottage Prove of Deep Interest to Many — Their Efficient Labors are Set Forth.

Yesterday was the closing day of the Baby Show at No. 239 South Broadway and it was a big day. Club women of Los Angeles discussed plans for better babies, and the slogan of the day was, "Better Babies for Los Angeles."

Mrs. E. K. Foster of the Friday Morning Club delivered an address upon "Growth and Development of the Child." Mrs. Katherine N. Rail spoke on "Mental Training."

The King's Daughter Day nursery had an extensive exhibit at the Baby Show, through which the methods employed in the care of children, the means by which the homes of people who wish to adopt children of the institution are investigated, and many other features were explained in detail.

This organization is the oldest day nursery on the Pacific Coast, as it was established April 15, 1895. The present quarters, at No. 132 North Clarence street, are large and sunny. They include a big outdoor playground and other features calculated to aid the development of the little ones in its care. The children are cared for from the time they enter the home until they are placed in private families. The nursery is supported by volunteer subscriptions. The institution is nonsectarian and has no racial distinctions. During the summer months the children are all taken to the large cottage of the institution at Manhattan Beach, where they remain during the summer vacation. Among the valuable branches of this organization is a mothers' free employment bureau.

The maternity cottage exhibit at the show attracted considerable attention because of its comprehensive nature. At present there are fifteen babies in the quarters of the institution at No. 127 South Utah street. This day-and-night nursery is one of the finest nurrseries in the city. Its home is large and commodious and it has a large and competent staff of nurses. Its laws are such that emergencies of many kinds may be met. A widowed or deserted mother, or a father and mother who are unable to support their child, may leave the child at the home until it becomes 2 years old, after which time it is considered a public charge, and may be adopted by a private family if it remains unclaimed. If the parents can aid the child by the payment of small sums they are accepted, but if not the child is as welcome as any other.

FLYING SICKNESS.

Is Not Comparable with Mountain Illness in Several Respects.

[Boston Transcript:] Mountain sickness and the sickness which follows work in caissons during bridge building are familiar enough, but "flying sickness" is a sufficiently new condition to be interesting from the point of view of the mere layman.

In an article on "The influence of altitude on the nervous system," the Lancet discusses the condition at some length. The abiding symptoms are described in the language of Edward Whymper as "profound lassitude, intense headache, feverishness, accelerated respiration, and occasional spasmodic gulping of air, just like fishes when taken out of water, palpitation and tinnitus." The Lancet comments:

"It is clear, we think, that flying sickness is not comparable in the strict sense with mountain sickness, in spite of the fact that some of the symptoms are more or less identical. Hitherto we have had little direct evidence of what occurs as the result of rapid transference from high to low altitudes, for the laborious ascent of the mountaineer into rarefied air is very different from a speedy return to normal pressure, while the climb of a flying machine is hardly so rapid as to cause any ill effect. The pilot who is lifted from his machine, after a fast volplane, in a semiconscious condition, falling thereafter into a deep sleep, shows a phenomenon not met with either in mountain sickness or in caisson disease.

"Nevertheless we believe that some light may be thrown on this by another consideration. In his "Scrambles Among the Alps" Whymper states that on one occasion he slipped and fell some 200 feet in seven or eight bounds. Curious as it may appear, though conscious at first, he "was like a patient under chloroform and experienced no pain," albeit badly cut about the head. The bounding through space did not feel disagreeable. He says that in his opinion in no very great distance more consciousness as well as sensation would have been lost, and on this he bases his view that 'death by a fall from a great height is as painless an end as can be experienced.'"

What the Shell Did.

[Punch:] Old Lady: So, William, you've come back to us wounded, I hear. How did it happen?

William: Shell, mum.

Old Lady: A shell! Oh, dear, dear! And did it explode?

William: Explode, mum? Not likely. It just crept softly up behind —and hit me!

Dorothy Dodd
SHOES
$3.50 to $7.00

Women's garments for early Spring require boots of dainty design, with rather high tops.

The illustration on the right represents the style tendency and is one of the many delightful Dorothy Dodd creations. It is made of white calf or white canvas.





Another beautiful Spring style is the white kid pump on the left. Turn sole and dainty heel.

The patent pump on the right is a distinguished style. Made also of black kid, or white "Pro-Buck."

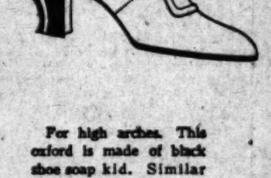




This attractive pump is made of either black kid or patent leather. A distinctly new creation.

One of the many dainty Dorothy Dodds. Made of patent kid, turn sole, handsome ornament on the tongue.





Made of gun metal calf or patent leather, with buckle, the pump shown on the left is the choice of many fashionable women.

For high arches. This oxford is made of black shoe soap kid. Similar styles of gun metal calf and white canvas.





A favorite Spring boot, made of black shoe soap kid. A comfortably fitting boot that pleases every wearer.

The Spring Booklet is ready for distribution and you may obtain a copy through your dealer or by writing us direct.

DOROTHY DODD SHOE COMPANY
BOSTON, MASS., U. S. A.

Caravan.

NOBLES AWAIT HIGH OFFICERS.

Prepare Festivities in Honor of Imperial Potentate.

Council Journeying Here for Spring Ceremonial.

Al Malaikah Shrine to Spread Mysterious Feast.

"Out where the West is in the making,
Where fewer hearts with despair are breaking,
Where there's more of giving and less of taking—
That's where the World begins.
Where there's more of singing and less of sighing,
Where there's more of laughing and less of crying,
Where a man makes friends without half trying—
That's where the West begins."
—[From Al Malaikah's ceremonial book.

There will prevail gay humor and much honor, not a little grateful to Al Malaikah Nobles at the Spring Ceremonial, on the evening of March 13 at Shrine Auditorium.

Much feasting and pleasant surprises that will etch in memory deeply.

Al Malaikah Temple will be honored by an official visitation by North America's Imperial Council and J. Putnam Stevens, Imperial Potentate, Ancient Arabic Order Nobles of the Mystic Shrine.

Many festivals and rejoicings, which no tongue now voucheth to mention, are to occur after the arrival of the stately caravan over the Santa Fe trail, Friday evening, March 17.

Five score candidates await the hour of their pleasures.

The Imperial visitors and their consorts will revel in exquisite delights through rounds of trystings and gay suppings at liquors never before touched by Imperial lips.

W. O. Washburn of St. Paul is in charge of the Imperial chariot.

Arrangements are being made for a moving-picture film of the august host at Universal City.

F. B. Silverwood, Potentate of Al Malaikah Temple, left for Chicago Wednesday evening to escort his guests to Al Malaikah's sun-bathed oasis.

The illustrious members of the Imperial Council are:

J. Putnam Stevens, Imperial Potentate, Portland, Me.; Henry F. Niedringhous, Jr., Imperial Deputy Potentate, St. Louis; Charles E. Ovenshire, Imperial Chief Rabban, Minneapolis; Elias J. Jacoby, Imperial Assistant Rabban, Indianapolis; W. Freedland Kendrick, Imperial High Priest and Prophet, Philadelphia; Ellis L. Garretson, Imperial Oriental Guide, Tacoma; William S. Brown, Imperial Treasurer, Pittsburgh; Benjamin W. Rowell, Imperial Recorder, Boston; Ernest A. Cutts, Imperial First Ceremonial Master, Savannah; James S. McCandless, Imperial Second Ceremonial Master, Honolulu; John T. Jones, Imperial Marshal, Oklahoma City; Conrad V. Dykeman, Imperial Captain of Guard, Brooklyn; James E. Chandler, Imperial Outer Guard, Kansas City.

From the hundreds and thousands of good Nobles in North America the following were selected to do the work at the ceremonial:

Potentate (Past Imperial Potentate,) Frederick R. Smith, Rochester; Chief Rabban (Imperial Treasurer,) William S. Brown, Pittsburgh; Assistant Rabban (Imperial Captain of Guard,) Conrad V. Dykeman, Brooklyn; High Priest and Prophet (Imperial High Priest and Prophet,) W. Freedland Kendrick, Philadelphia; Oriental Guide (Imperial Outer Guard,) James E. Chandler, Kansas City; Inspired Charge (Emeritus Member Imperial Council,) John W. Boyle, Utica, N. Y.; First Ceremonial Master (Honorary Life Member Imperial Council,) J. H. Lewis, St. Paul; Second Ceremonial Master (Honorary Life Member Imperial Council,) O. W. Burdats, Wheeling, W. Va.; Marshal (Honorary Life Member Imperial Council,) W. O. Washburn, St. Paul; Captain of the Guard (Potentate Alcazar Temple,) David W. Crosland, Montgomery, Ala.

NOT FOR PUBLIC KEN.

George A. Fitch, Recorder for Al Malaikah Temple, was asked yesterday for details regarding the festivities. He smiled Sphinx-like and diplomatically remarked:

"Besides the business session and ceremonial proper there will be two banquets. I understand there are to be strange tapestries and savories never before touching Imperial lips. Telegrams tell us this list of illustrious Nobles will trek across the deserts with Imperial Potentate Stevens:

Charles E. Overshire, Imperial Chief Rabban, Minneapolis; W. Freedland Kendrick, Imperial High Priest and Prophet, Philadelphia; Ellis L. Garretson, Imperial Oriental Guide, Tacoma; William S. Brown, Imperial Treasurer, Pittsburgh; Conrad V. Dykeman, Imperial Captain of Guards, Brooklyn, N. Y.; James E. Chandler, Imperial Outer Guard, Brooklyn, N. Y.; Past Imperial Potentates Lon B. Winsor, Edwin I. Alderman, Frederic R. Smith; Emeriti Members John W. Boyle, Utica, N. Y., Preston Belvin, Richmond, Va.; Honorary Life Members J. H. Lewis, St. Paul., O. W. Burdats, Wheeling, W. Va., George A. Fowle, Detroit., L. A. Cornelius, Grand Rapids, Mich., William O. Washburn, St. Paul.

And also: Allan McCants, Potentate, Hermosa, Meridian, Miss.; Earl J. Neville, Potentate of Damascus Temple, Rochester; George K. Staples, Past Potentate, Ismalia Temple, Buffalo; John G. Watkins, Potentate, Ararat Temple, Kansas City; Sol I. Berg, Potentate, E. Maida Temple, El Paso, Tex.; Albert C. Downing, Potentate Tripoli Temple, Milwaukee; Charles D. Symms, Past Potentate, El Riad Temple, Sioux Falls; Cassimer J. Wood, Potentate, Islam Temple San Francisco; George A. Mintz, Potentate, El Zarebah Temple, Phoenix; Benjamin Johnson, Potentate, Achmes Temple, Oakland; Fred Leo, Potentate, Al Bahr Temple, San Diego; Noble A. B. Ricker, South Poland, Me.; Past Potentate George Fillmer, Islam; Past Potentate Shirley Christey, El Zarebah; Past Potentate Carl Hellbron, Al Bahr; Noble Andy Rahn, Minneapolis; Noble Bob Montgomery, Pittsburgh; Noble Charley Block, Buffalo; Noble Alex Gilliland, Pittsburgh; Noble John M. Wyatt, El Paso.

IN FULL REGALIA.

"In respect to the distinguished guests all Nobles of Al Malaikah will attend the ceremonial in regulation Shrine attire—full dress and fez. If impossible, come anyway,' says our Potentate.

"After a visit to Oakland, the Imperial Potentate, J. Putnam Stevens, intends to bestow a visitation to Aloha Temple, Honolulu, and many of Al Malaikah's Nobles will attend the Imperial party."

On the trek westward the party will stop in the Oasis of Kansas City and honor Ararat Temple's ceremonial.

Wednesday El Maida Temple, El Paso, is to royally receive the distinguished Nobles.

At Phoenix, the Imperial Council and Imperial Potentate Stevens, pay an official visitation to El Zarebah Temple's ceremonial actually out on the desert.

The stately caravan leaves Los Angeles Monday night on the second section of the Lark, from a farewell banquet in the afternoon at the hospitable hands of Al Malaikah's Potentate. Many of the local Nobles will accompany the Imperial visitors to Oakland.



J. Putnam Stevens,
Imperial Potentate of the Shriners, who will pay an official visit to Al Malaikah Temple of this city at the spring ceremonial next Saturday.

Stupendous.

LINING UP NATION FOR ORANGE DAY.

CELEBRATION IN EVERY HOME, OBJECT OF WORK.

Enormous Publicity Secured Through the Trade and Magazines and Newspapers Stirs Interest in the Golden Fruit and its Big Day, Next Saturday.

The California Fruit Growers Exchange, through its advertising department in Chicago, has undertaken no less task than that of acquainting every family in this country with the fact that the 18th inst. is Orange Day. Special advertising—hundreds of full-pages of it—will be used this week. Thousands of circulars mailed to the jobbing and retailing trade throughout the country have heralded "A real orange celebration on March 18th," and suggested practical methods for conducting sales, arranging attractive displays of oranges and stimulating an increased demand for the king of citrus fruits.

The inside cover of the Saturday Evening Post, which appears on the stands on the 16th, has been secured for a full color-page announcement of Orange Day, in which prominence will be given to three reasons "Why Orange Day is the day to buy oranges." This medium alone reaches 2,000,000 homes. A full page featuring Orange Day will appear in 360 newspapers the 17th and be seen by many millions more.

No less than 1800 retailers have already agreed to advertise and feature oranges on this day and hundreds more will run special ads through the solicitation of the 360 newspapers now enlisted in the publicity work. Through its seventy offices and staff of dealer service men the Exchange has placed over 50,000 pieces of window display material with the retail fruit trade.

Large orange stickers announcing Orange Day will be posted on 40,000 orange boxes as they leave the auctions in Boston, New York and Philadelphia, and an additional 200,000 will be circulated through the mails and other channels. The circulars outlining Orange Day plans have been mailed to 100,000 fruit retailers and 2500 jobbers, and special letters have been addressed to all prominent fruit interests.

It is estimated that 175,000 of the new orange juice extractors will have been distributed before Orange Day, and, in connection with this "drink an orange" campaign, display cards are being circulated and personal work done with the drug stores, soda fountains and restaurants where this beverage may be served.

Hundreds of orange recipe booklets are being distributed and hotels, railroads and cafes throughout the country have been asked to feature oranges on their Orange Day menus.

The mayors of the large cities throughout the country where the Exchange agencies are located are being solicited to issue proclamations regarding Orange Day, and already the press has announced these in several of the largest cities.

SMUGGLERS ACTIVE.

Federal Authorities Take Extra Precautions Against Outlaw Trade.

Recent activities of an alleged local smuggling ring have been such that the Federal authorities have taken additional and new steps to locate the contraband.

Two employees in the office of the collector of customs have been detailed to the special duty. The greatest secrecy is maintained as to the identity of these men. It will be their duty to take up instantly "pointers" furnished by the office and the special agents of the Treasury Department.

In spite of the efforts of the departments, there is steady increase in the illicit trade. Arrests are of almost daily occurrence, and the Federal courts are now handing out penitentiary sentences to those who plead guilty or are convicted, but even that does not curb the traffic.

Under the new arrangement these men will be placed instantly on the trail, when it is known that some of the smuggling talent is coming north from the Mexican boundary line. This city is honeycombed with places where opium can be successfully disposed of, and unless officers are early on the scent, the chances are that future operations, that in some cases are not begun for days afterward, amount to nothing.

Warning Note.

(Continued from First Page.)

it. Paying as they do, taxes for protection, the people of this nation should demand that, if necessary, the armed forces of the United States take a hand in securing this protection. We should have intervened in Mexico long ago.

"If the de facto government there cannot or will not protect law-abiding citizens of the United States in Mexico, or does not speedily bring to justice murdering bands that ravage and pillage in our territory and then flee for a refuge back across the boundary, the United States would not be doing its duty if it failed to cross the line and take necessary measures to see that there be no recurrence of these acts."

HEALTH IMPROVED.

Because of his ill health which confined him to his New York residence for almost six months, Mr. Huntington says he has left a large amount of the active control of his enormous interests in other hands. Dr. L. C. Williams, the New York specialist who attended him during his serious illness in New York last autumn, accompanied him on the westward journey and is retained to look after his health here. Dr. Williams says Mr. Huntington is in the best health he has been for some time and he expects that California will work wonders for him.

The Huntington party was met at Riverside by Mr. and Mrs. Howard Huntington early yesterday morning and arrived at Lamanda Park at about 9:30 o'clock in the private cars San Marino II and the Guadalupe. Mrs. Huntington, who has been in the East with her husband, has enjoyed good health, but because of Mr. Huntington's illness curtailed her social activities to a great extent. Mr. and Mrs. Huntington say they have no plans for the immediate future and will remain at the Huntington residence indefinitely.

Unsolved.

INCREASED FORCE HUNTS MURDERER.

PRIVATE DETECTIVES PUT TO WORK ON FREESE PUZZLE.

Wealthy Alhambra Man Provides Funds for Furthering Discovery of Assailant Who Fatally Wounded His German Gardener—Funeral is Postponed Pending Investigations.

When city and county sleuths began to show signs of discouragement yesterday in their search for the assailant of Christopher Freese, a German gardener who died from a mysterious wound at the home of George C. Fetterman in Alhambra, several private detectives were added to the corps of investigators. If the guilty one is found, as is the earnest desire of the Fettermans, it will be as a result of patience and perseverance on the part of the officers, backed by the influence and money of the wealthy real estate dealer.

Information gained by the officers yesterday indicated that the German was attacked in a motor car in Los Angeles. An associate of the Prussian veteran was found in Alhambra who was able to give this much information. But the number of the car or other details have not been obtained.

The officers have visited all of the known haunts of the gardener in Los Angeles and Alhambra and they have talked with all persons known to be his friends. The little information concerning his injury which the German gave to various persons has been pieced together by the investigators. The sum total of the information gathered from all sources is small in the aggregate.

Utter & Allen, Alhambra undertakers who have the body, inquired of Coroner Hartwell yesterday for further instructions, and were told to delay the funeral a while longer in the hope that the investigation may yet yield definite results. The Fettermans are insistent that the search be vigorously continued.

Crushing.

FIGHT "STRAW BONDS."

Warrant for Former Constable Charged with Pledging as Surety Property not His Own—Crusade Against Profession. al Bondsmen.

William McLaflin, at one time a deputy constable, is being sought by former associates on a charge of perjury. The complaint alleging this crime was issued yesterday morning by Deputy District-Attorney Powell, and results from the determined effort being made by the District Attorney, judges and other county officials to eradicate "straw bondsmen."

At the same time the complaint was issued G. W. Gilbreth, a local contractor recently arrested for alleged embezzlement of funds from the company bearing his name, was called into court on a bench warrant issued by Justice Forbes and notified that the bond furnished by McLaflin would not be sufficient.

In going on the bond of Gilbreth McLaflin is alleged to have perjured himself by declaring he owned certain pieces of property. Investigation by the District Attorney's office is said to have revealed that this property was not in McLaflin's name.

It was intimated yesterday that this is only the forerunner of several other similar complaints which may involve men prominent in local business affairs. The crusade against "straw bondsmen" has been under way for several weeks, and the warrant for McLaflin is the third that has been issued. Up to a late hour yesterday he had not been located.

WANTS MOTHER FOUND.

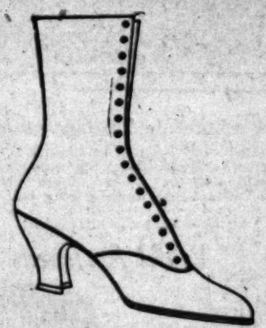
Woman with Whom Strange Child Was Left Notifies Police.

The police were requested yesterday afternoon to search for the mother of a pretty, blue-eyed, 2-year-old boy who was left in the care of Mrs. Anna Higgins of No. 910 Court street last October. At that time a well-dressed young woman left the child with Mrs. Higgins with the understanding its board was to be paid.

Months passed and neither money nor word was received from the strange woman, who said she was "Mrs. S. Smith."

"When she left the baby she wept a little and appeared loath to go," said Mrs. Higgins yesterday. "I later discovered she had tried to leave the boy with other families in the neighborhood, giving her name at that time as Mrs. Kreba."

Queen Quality SHOES



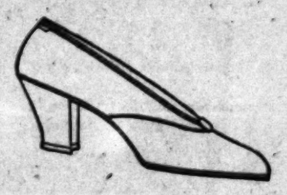
8¼ inch top boot, made of white calf with white ivory sole and covered heel. Same also in white canvas lace, or white canvas pump of similar style.



Patent leather pump, also dull kid or white "Pro-Buck." To be worn with or without buckle.



Patent kid, dull top and strap; welt sole. Also of Queen Quality black Shoe Soap Kid.



White cloth pump, white ivory welted sole, covered heel. Also lace boot, white canvas or white calf.



Queen Quality black Shoe Soap Kid with black cloth top, on a specially constructed last with pronounced arch; welt sole. Same style is made in lace, also in patent with dull top, buttoned.

Queen Quality Spring footwear contains more style than you have ever seen in shoes before.

Queen Quality style and perfect fit.

Perfect fit means comfort, and satisfactory wear.

The prices are within every woman's reach.



7½ inch top Princess boot, Queen Quality black Shoe Soap Kid, and in the new "African Brown" kid, button.



8¼ inch top boot. Queen Quality black Shoe Soap Kid with black cloth top; welt sole. Same style with buttoned top. Also patent or gun metal calf with black cloth top, buttoned.

Queen Quality black Shoe Soap Kid pump; welt sole. Also of brown kid or patent kid. To be worn with or without buckle.

$3.50 to $7.00



Patent pump, new tongue effect; welt sole. Also of Queen Quality black Shoe Soap Kid.

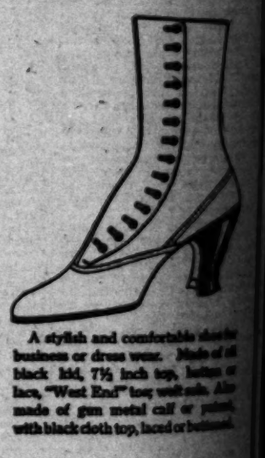


"OFFICIAL OSTEOPATHIC SHOE"

For nurses, professional, or any woman desiring extreme comfort. White canvas "Osteotarsal" oxford. Made on "Arch Developer" last with rubber heels; welt sole. Every woman should own a pair as a change from extreme dressy styles. The same shoe is made of black kid. (Write for special "Osteotarsal" booklet.)



Colonial pump of white calf, large buckle and tongue. A prime favorite.



A stylish and comfortable shoe for business or dress wear. Made of gun black kid, 7½ inch top, button or lace, "West End" toe; welt sole. Also made of gun metal calf or patent with black cloth top, laced or buttoned.

Beauty predominates in the wide array of beautiful new styles we have created for Spring.

High-cut footwear will be favored as a result of the smart short skirted styles in suits and gowns.

Study the shoes illustrated. They are the correct styles for Spring, and they perfectly combine the three elements of a good shoe—

Style—Comfort—Satisfaction

If your dealer does not handle Queen Quality Shoes, write to us for Beautifully Illustrated Style Book and name of the nearest agent who can supply you

THOMAS G. PLANT COMPANY BOSTON, MASS., U. S. A.

In Los Angeles the Broadway Department Store

Is Exclusive Agents for the Justly Famous Queen Quality Shoes

Easter 36 Shopping Days Away

The Broadway Department Store
ARTHUR LETTS
BROADWAY, FOURTH AND HILL.

The New Queen Quality Footwear for Spring Ready Now

HIGH SCHOOL BOY WINS.

Takes Prize for Dress-Up-Week Poster in Keen Competition.

John Oshanna, a pupil of Manual Arts High School, yesterday was awarded the $25 prize for the creation of a poster for Dress-Up Week. The award was made by Mayor Sebastian, art editors of the daily papers, the Dress-Up Publicity Committee and M. C. Adler, chairman of the association. There was keen competition for the prize and honor, by professional and amateur artists.

The posters will be displayed throughout the city this week. It will be eighteen inches by fourteen in dimensions, printed in a rich, springy, dark green on cream stock.

The aid of various organizations of the city has been solicited in the campaign for "clothes-consciousness." At the Monday luncheon the following organizations have been invited to listen to the campaign's outline, make suggestions and offer support: The Chamber of Commerce, Advertising Club, Merchants' and Manufacturers' Association, Cirgonian Club, Parent Teachers' Association, Retail Dry Goods Association, Jovian Electric League, Rotary Club, Associated Credit Men and merchants not directly interested in the movement.

The Automobile Trade Association, Philadelphia, is vigorously contesting the proposed plans of the police department, to prove parked cars from the city streets.

DIES ON THE CURB.

Alexander Blake, 55 years old, No. 2423½ South Vermont avenue, was riding home on the rear of a delivery wagon driven by George Ryan yesterday afternoon. As the wagon rattled across Grand avenue at Jefferson street Mr. Blake called to the driver to stop. Getting down, he staggered to the curbing and sat down. When Mr. Ryan hurried to see what the matter was he discovered Mr. Blake had died of heart failure. The body was taken to Bresee mortuary.

ENDS LIFE WITH GAS.

Nicholas Cucullis, 40 years old, manager of a small restaurant at No. 1484 San Fernando street, took his own life yesterday afternoon by inhaling illuminating gas in his rooms over the restaurant. Private domestic troubles, it is said, have been in part responsible for the act. The body was taken to the Park mortuary.

Grim Mars.

WAR MAKES 'EM HUNT UP JOBS.

Even Peace will Bring Palmy Days no More to Many.

Their Incomes Cut off, Poor Remittance Men Work.

Austrian "Pickle King's" Son Driving Livery Auto.

Pity the poor remittance man. He has had to hunt a job.

From heights of plenty and a life of ease the war has plunged him into want or, perhaps worse, has forced him to work if he expects to eat. So the horrors of the European conflict have been pressed home in Los Angeles, which is among the world's major refuges for European incomeowners who prefer other places to "home." The strain has been felt in very many pockets, at fashionable hotels, at the cafes and bathing beaches.

The reason for all the trouble is two-fold—actual wiping out of income, and an embargo on sending of more than limited sums of real money from belligerent countries. Wherever the remittance man is today, in America, the Orient, the Antipodes, his plight is the same. If he is one of the many who have always worked faithfully at professions or trades, he views the situation at least with calm. If he be one of the many others who have worked at nothing but spending the remittances, he is a sad man, indeed.

INCOMES CEASE.

"Judge" Griffith Jones of the Sunshine Court, himself a remittance man, son of an eminent British jurist, yesterday received notice that his income from England has ceased and the further disquieting news that sending money out of that country under certain conditions is prohibited.

In handling the cases of hundreds of men in Sunrise Court, "Judge" Jones has on a number of recent occasions discovered prisoners were remittance men, "down and out" because of the tie-up of money due to the war and seeking a night's lodging in the City Jail until something should "turn up."

Many of these Los Angeles remittance men, who are for the most part sons of superior education, have had no difficulty in securing employment. One youth who is a son of the "Pickle King of Austria-Hungary," purchased a $5000 automobile with part of his last remittance. Then came news that further payments had been withheld, pending the outcome of the war. Unable to secure employment and having saved nothing but a car, he went into the livery business and the once conspicuous figure of Los Angeles and Pasadena society now hauling passengers on Broadway in the best car of its kind in town.

Several men with families of position "at home" have been reduced to driving rooks on county roads. One is a prisoner in the County Jail because he thought he could still sign his name to a check, although his funds were long ago depleted, and others are clerking in fashionable stores, giving music or dancing lessons or eking out a living in one way or another.

PERMANENT LOSSES.

Los Angeles and its environs have more remittance men to the square inch than any other spot in the world. Many are known where the white lights shine and for a few weeks after the remittance arrived, have been much sought after by cafe keepers. Then when the funds grew low, they retired and lived a frugal life until next remittance day. For some of them remittance day will never come again. To the ears of their friends the story of want has been whispered. A factory blown up, a vineyard ruined or a village devastated by invading troops and gone with the remittance man's life of ease.

Now there is the personal equation. While other young men are going to the war, many of the remittance men have failed to indicate a desire to fight for king and country. It is believed these will receive scant consideration in the days of reconstruction. Other remittance men on whose turf call left for home and the front were rejected and returned to America.

NOT ALL HIT.

There are, indeed, some whose incomes have been enriched by heavy duties for certain commodities in the war zone, and these are only temporarily embarrassed by present conditions.

The poverty of the remittance men is often felt at the leading hotels, in cafes and at the bathing beaches and other refuges where money was formerly spent.

The term "remittance man" came into use forty years ago when the fashionable pensioner of fiction was usually pictured as a ne'er-do-well, sent home for his country's good or because he had brought disgrace on the family. However, the present remittance men form but a small part of the army of Europeans who have received incomes from their home countries. Many students, professional men and workers of every kind are entitled to monthly sums from "back home," their just proportion of estates that may be too small to support them or else, are left because the income-owners predecease them in other parts of the world to which

Gave Her Fair Warning.

[Boston Journal:] A physician tells the story of a bright boy, his daughter, who had reached the mature age of 15, after an early career marked by much wild and mischievous pranks: Finally nature had made him the object of a torment to his teacher and one afternoon not long after the others had gone home kept him after school and had a serious talk with him. Perhaps she was a little severe in her admonitions were not entirely ground. Anyway, she concluded:

"Now, I will have to ask your father to come to see me."

"All right, I'll do it," said the boy.

"Do you think he will?" inquired the teacher.

"Well, I thought she had made her point.

She repeated, "I must send for your father."

"You better not," said the boy.

"Why not?" inquired the teacher.

"Because he charges $2 a visit," said the boy.

Points of View.

[Philadelphia Public Ledger:] Mrs. Jones Stringer is the most charming of my acquaintance. I gladly admitted that her views are as smart as ours.

Chatter, fiddlesticks! That is mere hypocrisy!

The Broadway Department Store — Broadway, Fourth and Hill — The Broadway Department Store

A Car Load of Guaranteed Royal Enamelware

For Orange Day, March 18th
Ship a Crate of Oranges
To "Back East" Friends
$1 Express Prepaid

—The best way to celebrate Orange Day and incidentally to help the orange industry is to buy one or more of these Souvenir crates and ship them to friends back east. Express prepaid to any part of the United States excepting points on Southern railway. And points reached only by U. S. Express. $1 box.

—We have made special arrangements with the Orange Company so that here you will find

The Orange Awarded Grand Prize at the Exposition

—You are thus assured that the Oranges we provide for shipping for you are the very best oranges obtainable.

—You may also send one-half or full crates at correspondingly low prices.

12 in case for $1.00—½ case $2.50—Full case $5.75. Aisle 8.

The New Klever Kraft Silverware

—Have you seen the clever new products called Klever Kraft? And clever they really are.

—Casseroles, Ramekins, Custard Cups and Dessert Saucers, Sherbet Glasses, Vases, Mustard Jars, etc.

—Refined and inexpensive silverware with glass and earthenware linings.

—Nearly all the linings are cut glass and the casings are in the Colonial piercings, heavily silver plated and lacquered. Will stand years of service.

—The most attractive part of it all is the low prices. This is a nationally advertised line, now in the Silverware Section.

—Individual Casseroles with handles	90c
—Individual Casseroles without handles	85c
—Individual Custard Cups with handles	65c
—Individual Bakers	65c
—Individual Ramekins, case handle	55c
—Individual Ramekins, two handles	40c
—Individual Ramekins, large size	65c
—Mustard Jar	50c
—7-inch Casseroles	$1.00
—8-inch Casseroles	$1.50

Aisle 1.

Men's Furnishings



—*New features from the Men's Furnishing Section to make Monday a very interesting day.*

New Union Suits $1.50

—Either white or ecru, short sleeves, knee or ankle length and long sleeves, ankle length. These are the kind guaranteed to fit. Sizes 34 to 50—$1.50 suit.

Fiber Silk Shirts $2.95

—These are the latest striped patterns, all have turned back cuffs and they look like real silk, and really they wear better. Sizes 14 to 17, at $2.95.

Men's Pajamas $2

—These are in white or tan. Made of genuine soisette cloth. Have military collar and loop fasteners. Sizes A, B, C and D—$2 suit.

40 Doz. Wonderful New Silk Four-in-Hands 65c

—These are the large flowing ends, four-in-hand ties in the new patterns. A wonderful variety.

—Bought in a special way they're to be featured at 65c each.

This is the Time to

Buy Sheets

—For you know wholesale prices are advancing on cotton goods. The Broadway sheet and pillowcase department was never better able to fill your needs at moderate prices.

81x99 Sheets 69c

81x98 Sheets 65c

—These are two very large sizes that are much in demand now.

Scalloped Hemstitched Sheets 85c

—Size 81x90. Hemstitching is very neat. These are splendid for guest rooms. 85c. 2nd floor.

Men! Look at These

Hats at $1.85

—Smartest of spring styles, creased crown with the flat, curl, rolling and snap brims.

—Here's a choice of blue, brown, olive, green and several shades of gray.

—These are very smart and very low in price, 6¾ to 7⅝. Aisle 8, Section D.

Drugs and Toilet Goods

15c EL CAMINO TALCUM 10c CAN—A pure borated talcum—three odors—rose, violet and locust buds.

DR. GRAVES TOOTH POWDER 15c. Mfr's. 25c size.

VELMA BANDOLINE 15c — In white and brown.

BATHASWEET 14c—For softening and perfuming the water. Mfrs. 25c size.

25c LOTUS NAIL ENAMEL 17c—Gives the nails a brilliant polish.

10c PHYSICIANS AND SURGEONS SOAP 4 FOR 25c—Limit 4 cakes to a customer.

KIRK'S JUVENILE TOILET SOAP 10c.

TOOTH BRUSHES 16c—Worth 25c and 35c.

NAIL BRUSHES 12½c—All with good stiff bristles. Solid backs.

LOOFA SPONGES 5c—For the bath.

FOUNTAIN SYRINGE 79c—Tyrian syringe, of red rubber, guaranteed for one year. Priced special at 79c.

DOUCHE CANS 75c—Enameled, 2-quart size.

WELCHS GRAPE JUICE—Pint size 20c and quart bottle 40c.

MISSION MALT 55c dozen.

MATHIES MALT 35c dozen.

COMPOUND EXTRACT SARSAPARILLA 75c—Remedy for skin and blood diseases.

Aisle 5, Sections A to C.

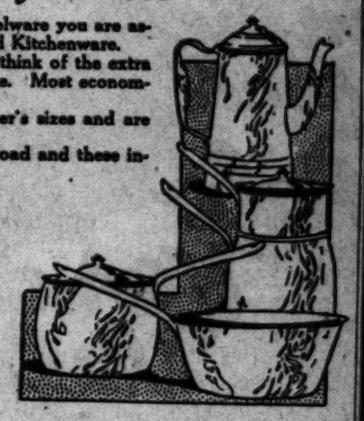
At Introductory Prices

—When you buy Royal Enamelware you are assured of first quality guaranteed Kitchenware.

—Yes, the price is higher, but think of the extra wear and the satisfactory service. Most economical in the end.

—Sizes quoted are manufacturer's sizes and are not actual capacity.

—We have just received a carload and these introductory prices will prevail.



COFFEE POTS 25c—One-quart size. 35c for 1½-qt. size, 40c for the 2-quart size and 45c for the 2½-quart.

TEA POTS—1 qt. 35c—1½ qt. 40c—2 qt. 45c and 2½ qt. 50c.

TEA KETTLES 50c, 60c, 70c, 80c to $1.25 for 2, 3, 3½ to 6½ qt. sizes.

—Those with seamless bottom 75c, 85c and $1.

BERLIN SAUCE PANS 25c, 35c, 45c, 90c—Tin cover and long handle. 2, 3, 4 to 10 qt. sizes, priced according to size.

BERLIN SAUCE PANS 53c—With enamel cover. Holds 9 quarts. This is a little more than half regular price.

RICE BOILERS 60c, 70c, 80c to $1.50 for the 1, 1½ to 4 qt. sizes. Different shapes.

45c RINSING PAN 30c—14 quart dish or rinsing pan.

ENAMEL FRY PANS 25c, 30c, 35c, 40c. Sizes 8⅛, 9¼, 10 and 11 inches.

DOUBLE SAUCE PANS $1 SET.

DISH PANS 40c, 45c to 75c—8, 10 to 21 qt. sizes.

FOOT BATHS 70c, 85c, $1, $1.20.

OBLONG STOVE PANS 25c, 30c, 40c to 70c—Square ones 35c, 40c, 45c to 60c.

LIP SAUCE PANS 10c to 45c—12 different sizes.

—Also corn cake pans, muffin pans, coffee boilers, water pails, pitchers, measures, etc.

The New 5th Floor China Dept. Offers 5287 Pieces of Decorated American Porcelain in Mar. Sale

—The new Fifth Floor China and House Furnishings Department—it's convenient, it's attractive, it's wonderful, and now for Monday we announce a sale to make shopping doubly profitable.



5287 Odd Pieces of Decorated Porcelain

—So many of the pieces of given patterns that you'll be able to match them up into small sets. Such as

—26 Pc. Set for $1.68—32 Pc. Set for $1.98—40 Pc. Set for $2.65.

—And among the odd pieces you'll find

Dinner Plates at 8c.
Dessert Plates, 5c each.
Coupe Soup Plates, 7c each.
Cups and Saucers, 10c.
Fruit Saucers, 5c each.
Gravy Boats, 25c each.
Pickle or Olive Dishes, 10c each.
Open Vegetable Dishes, 15c each—oval or round.
Meat Platters, 15c and 35c.
Covered Dishes, 50c—Round, some with solid gold mat handles.

5th Floor.

It's Difficult to Buy Towels in the Wholesale Market—In Spite of This We Announce

24,000 Bath and Hand Towels Ready for a Big March Event

—European orders have practically stripped the market of lower priced towels and manufacturers are unable to keep up with the demand.

—Fortunately we were fore-handed in placing our orders and so, 24,000 towels are here for your approval.

—Many of them at feature prices to make great activity in the Towel section beginning Monday.

1500 Yds. Toweling, 8⅓c Yd.

—But 1500 yards is not likely to last long at this special price. Nice, white crash toweling with blue borders, for hand, dish and roller towels, or a couple of yards would make one of those popular little Fudge aprons.

Hemmed Bath Towels 20c

—Double thread, plain white bath towels, soft and absorbent. Size 20x40 inches. Fine for hotel or home use. 20c each or $2.20 doz.

1000 Doz. Huck Towels, 85c Doz.

—Hemmed huck towels with red borders. Size 18x36. This is the grade of towels so much used by hotels and apartment houses. Just 1000 dozen, soft finish and hemmed ready to use—85c dozen.

Honeycomb Bath Towels 19c

—Look at the size, 22x42. This is a copy of a towel that made California famous at the Panama Exposition.

—Soft and absorbent, all have blue borders. Towels that are eagerly bought at a higher price. In this event, 19c. Second Floor.

Huck Towels 6¼c

—Soft finish huck towels, hemmed, ready for use. Size 17x33 inches. Red borders. A feature at 6¼c each.

All-Linen Towels 25c

—Soft finish, all linen huck towels. Plain white and neatly hemmed. Size 19x38 inches. Towels that are exceptional at 25c.

18x36 Towels 15c

—Hemmed Union linen huck towels, good weight, plain white, soft and absorbent. Size 18x36 inches. Monday, 15c each. Second Floor.

A Very Opportune Purchase of

Imported Scotch Madras and Scotch Madras Curtains

—Our representative, now in the market, hurried forward in time for Monday selling, a most remarkable purchase of imported Scotch madras in the lighter shades for curtains and the heavier grades for side drapes.

—As well as a lot of imported Scotch madras curtains.

—These were all purchased at 'way less than regular prices and will be sold in a corresponding way.

—New, correct styles. Materials that have never before been shown by us at prices. Although similar styles have been in stock, in some cases nearly double.

Scotch Madras 49c

—Cream grounds with colored figures, 36 inches wide. Out for the first time. Similar patterns in regular stock now selling at ever so much more.

Imported Madras, $1.25 Yd.

—44 and 50 inches wide. For side drapes, rose, browns, greens and the new mixed colorings. This quality in regular stock sells for near double.

Dark Madras, 59c Yd.

—Almost twice as much in regular stock. This is the popular fabric for living and dining room side drapes. Fourth Floor.

Imported Madras Curtains $1

—Wait until you see them. They're wonderful at the price, they're 36 inches wide, full length. Require no starching. This is your opportunity, for the same curtains in regular stock have sold at $1.65.

Marquisette Curtains $1

—New, just arrived. There's a big demand for them. Because they're considerably under priced at $1. Have two-inch hemstitched border on side and bottom.

—Also Marquisette curtains at $1.35; lace trimmed. Fourth Floor.

9x12 Axminster Rugs $16.95
Imperfect $27.50 Quality

—When you see these rugs you will wonder why they're called irregular. At first glance the patterns appear to be perfectly matched, but upon closer examination you'll find that there is just the tiniest of mismatching, yet the quality is the same as you will find in the regular $27.50 Axminsters.

—This is a new lot, in splendid color combinations. Oriental and medallion patterns. There is not a great quantity of them so we advise you to come early.

NOTE—*Please bring your measurements for quicker service in the purchase of these linoleums.*

Linoleum, 39c Sq. Yd. Imperfect

—80c quality genuine cork linoleum, 6 feet wide, all good patterns and coloring, some full rolls and some in lengths up to 20 square yards.

Printed Cork Linoleum 48c

—This is the usual 70c quality, slightly imperfect. Colors include the blue and white tile. Some full rolls and some lengths up to 20 square yards.

—On sale Monday at 48c square yd.

Inlaid Linoleum, 69c Sq. Yd.

—Genuine cork inlaid linoleum, 6 feet wide. Imperfect $1 and $1.25 inlaid. Remnant lengths 4 to 20 square yds. 69c square yard.

Axminster Rugs $2.95—$4.50 Quality

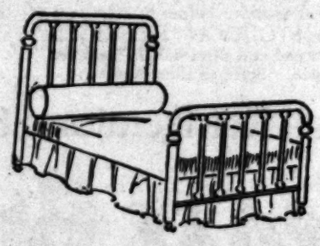
—These come from the factory in slightly irregular lengths, averaging 36 inches, small figures and Oriental patterns. The same quality in regular stock retails at $4.50. These were bought specially and will be featured at $2.95. 4th floor.

Brass Bed $14.95

Regularly Priced $19.95

For Monday, we offer a heavy brass bed with 2-inch continuous posts and one-inch fillers. Satin finish.

—Guaranteed lacquered, will not tarnish—$14.95. Fourth Floor.



Quartered Oak Dining Table $19.95

—Much underpriced this beautiful quartered oak dining table with massive pedestal legs, top 48-inch.

—When open extends full 6 feet.

—Finished to match any shade of fumed oak—$19.95.



Here's a High Back Oak Rocker $10
Regularly $13.95

—There's a limited number of these splendid rockers to sell at this price. High back, quartered oak rocker with auto spring seat, panel back.

—Rich nut brown finish. This is a feature from the Fourth Floor, Monday, $10.



Telephone Stand and Seat Complete $5.75

—Solid quartered oak telephone stand with place for telephone book beneath. Top size 14x16. Seat to match—$5.75. Fourth Floor.

Yes, Sir, These Are

$5 Wool Blankets To Sell at $3.95

—And the manufacturer assures us there is 85 per cent. wool in these blankets.

—You know it's remarkable and the blanket at $5 is considered an exceptional leader.

—A limited quantity that came to us so that we can offer them at $3.95.

—Pretty block plaids in gray, black, pink and red, double bed size. Don't let the opportunity pass, for this is exceptional.

$1.25 Comforts 98c

—Double bed size. A new lot of light and dark comforts, tied with yarns to match. They're light weight and you cannot duplicate them under $1.25 ordinarily. Monday 98c. 4th floor.

Linens, Spreads

60-in. Damask, 59c Yd.

—Snow white union linen in a good weight; 60 inches wide. Assorted patterns. This quality is usually priced higher than 59c yard.

Satin Damask, $1.25 Yd.

—Full bleached Irish linen damask with a fine satin finish. Spot, floral and stripe patterns. It's all linen and 70 inches wide.

—Napkins to match.

70x88-in. Pattern Cloths $3.75

—Snow white, all linen, circular design. Very moderately priced, $3.75.

—23x23-inch napkins to match, $3.75 dozen.

A Just-Arrived Shipment New Spreads

—And what is true of the towel market is also true of the spread market. They're scarce.

Extra Size Spreads $2

—Size 88x99, good weight, hemmed crochet spreads, assorted Marseilles patterns.

Scalloped Spreads $3

—88x96-inch, closely woven, soft finish. Cut corners for metal beds. Exceptional at $3. Second Floor.

Free Lessons in Cooking

—By Mrs. Bertha Haffner-Ginger, at 2 o'clock daily, 8th Floor Auditorium.

Sets a New Standard for a 50c Luncheon

—That's the luncheon we serve in the Garden Cafe. We want you to try it Monday. The service and the food are of the best. Eighth Floor.

ARTHUR LETTS
The Broadway Department Store
BROADWAY, FOURTH AND HILL.

You can own a farm in the rich Palo Verde Valley —easy terms



LOOK over California from the North clear to the South, and investigate it as you will—but don't buy until you see the Palo Verde Valley, for if you do you will be disappointed. This great green garden—this "Valley of the American Nile"—with its constant growing season of 365 days in the year, its rich river-silt soil averaging 20 to 80 feet in depth, its wonderful system of gravity irrigation canals and ditches, offers advantages to the farmer so great as to be hard of realization without a personal inspection. In spite of all this, and that the new railroad is fast nearing completion, you can now buy **splendid farm lands at $100 an acre with water—all the water you can use.**

We want you to see this land and invite you to come and let us give you the fullest details—the plain, simple facts. Easy terms, if you want them.

Come in and Go Down With Us on Our Next Excursion.

Don't put it off, but see us tomorrow if you can and arrange to go down and look it over. If you can't call at our offices, write or phone for illustrated folder and information.

California Southern Realty Co.

1122-1123 Investment Bldg. Los Angeles.

Phones—Main 6444; F6444.

OUR repeated statement that Goodyear users far outnumber the users of any other single brand is confirmed by the overwhelming Goodyear preference revealed in the tire census of seventy-one leading cities.

These figures show more than twenty-one per cent of the tires used in these cities to be Goodyear; and they may be accepted as indicative of the Goodyear standing in the country at large.

The basis for this emphatic public preference cannot be price; for dozens of tires sell for less than Goodyear.

It is found in Goodyear quality and in Goodyear features of construction, which make Goodyear Tires last longer, go farther and so cost less in the end.

GOODYEAR AKRON TIRES

Easy to get from Goodyear Service Station Dealer Everywhere



Goodyear No-Hook Tires are fortified against:

Rim-cutting—By our No-Rim-Cut feature.

Blow-outs—By our On-Air Cure.

Loose Treads—By our Rubber Rivets.

Insecurity—By our Multiple Braided Piano Wire Base.

Punctures and Skidding—By our Double-Thick All-Weather Tread.

Warning.

SEES PERIL IN STEPHENS BILL.

Publisher Scores the "Price Maintenance" Measure.

Tells City Club it Would Aid a Few Manufacturers.

At Expense of Business from Factory to Consumer.

Scoring the Stephens "price maintenance" bill as an attempt to injure business generally from factory to consumer at the expense of a few manufacturers, Jason Rogers, publisher of the New York Globe and member of the Executive Committee of the National Trade Association, addressed the City Club yesterday. The bill in question, Mr. Rogers explained, is fathered by Congressman Stephens of Kansas.

"This bill is an extreme example of some of the pernicious measures that are introduced in Congress and sometimes passed without warning being given the men in the various lines of business which they injure," said Mr. Rogers. "It is for the purpose of defense against such legislation that the National Trade Association is organized and we propose to establish headquarters in Washington, with a paid secretary in charge, who will see that business men are allowed an opportunity to appear before proper committees before such legislation is passed."

In citing the Stephens bill as an example of unjust and foolish legislation, Mr. Rogers said:

"This bill is without doubt one of the boldest attempts recorded in which a small group of misinformed business men seek to obtain special legislation to legalize practices which the courts have uniformly decided are bad business policy. Unlike almost all recent Federal legislation, which has been aimed to protect the consumer and the public from the exactions of business combinations, this measure seeks to legalize higher prices for commodities than are now paid, and, if enacted into law, would add greatly to the already high cost of living.

"If the government is to give the manufacturer the right to regulate the profits of the retailer and wholesaler, it should also regulate the profits of the manufacturer. If the government is to protect price maintenance it should insist upon the fairness of the price demanded. Otherwise, demands for cost investigations will be numerous and embarrassing.

"It is against all honorable practices to permit the manufacturer to change his prices at will, even after he has stocked up a dealer, while the dealer has no privileges in this regard whatever. Present laws permit contracts for the control of prices between two individuals and no new legislation is required to provide reasonable protection.

"The consumer must pay the price set upon an article by the manufacturer, regardless of the ability of one retailer over another, through superior merchandising or efficiency, to sell it to him for less money. This bill places the government in the position of compelling the consumer to pay any price which the manufacturer stipulates, regardless of the intrinsic value of the goods. It is nowhere provided that the government shall protect the consumer, as to the fairness of the price demanded by the manufacturer.

"This bill would increase the cost of living for the benefit of a few manufacturers who are afraid or unable to meet open and fair competition. The bill prohibits wholesalers and retailers from making any allowance or discount, rebate or commission, grant of any compensation or any other discount device whatsoever. There would be no differentiation between cash, credit or installment purchases to the consumer. It would prohibit the use of all inducements for trade stimulation or advertising.

"The proposed law provides rigid compulsion for the retailer while extending unlimited license to the manufacturer. The retailer is to be reduced to a mere automaton for the convenience of manufacturers who want to get the highest possible price for goods regardless of quality."

Mr. Rogers said he is an earnest advocate of newspaper advertising as the best selling force in the country, and he cited an instance to show that newspaper advertising, properly handled, is a sure return-getter for the investment. He said a New York newspaper, at a time when real estate was moving slowly, provided a test wherein $1800 was spent in advertising property on Staten Island that had been dormant for years. The result of the $1800 investment in newspaper advertising was the sale of $106,000 worth of lots in one week.

The City Club voted to increase the number of its directors from seven to fifteen and the question of amending the by-laws to provide that no subjects shall be presented for vote of the club until approved by the board of governors, was referred back to the club's special committee.

For Music.

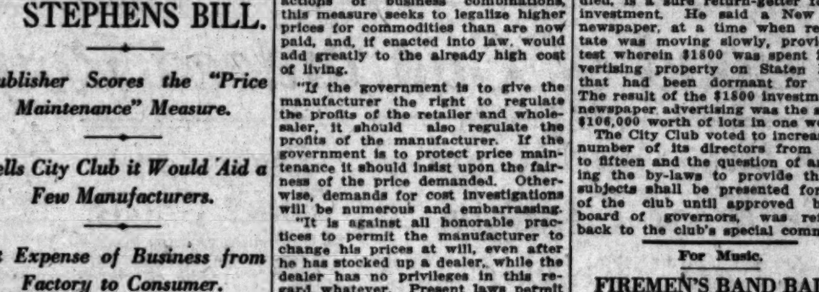
FIREMEN'S BAND BALL.

Event to be Given in Shrine Auditorium Friday Night is to Raise Funds to Purchase Instruments for New Organization. Will Have Fifty Players.

The firemen of Los Angeles have an ambition to create a highclass firemen's band. They have organized an association for this purpose, all of the companies of the department being interested, and have much available material in the way of embryo players. They have fully seventy members from which to select in organizing a band of fifty instruments. A. Frankenstein, member of the Fire Commission, and director of the Orpheum Orchestra, will be the leader.

For the purpose of raising funds with which to purchase the instruments, the firemen's band will give its first annual ball Friday night in Shrine Auditorium. Elaborate preparations are being made for this event and the firemen are now selling tickets. The dancing will begin at 9 o'clock and the grand march will start at 11 o'clock, led by city officials. An array of prizes has been secured to be awarded to best costumed characters. The prizes are on exhibition at the Holmes Music Company's store, No. 422 South Broadway.

The Executive Committee is headed by Chief Eley, and the Reception Committee by Mayor Sebastian and members of the Fire Commission.



—uncommon and beautiful "Queen Anne" Furniture at a Popular Price!

—in Brown Mahogany—in American Walnut—in Birdseye Maple

Furniture such as this Queen Anne period Bedroom Suite is quite good enough for the very finest of homes and yet it is within the reach of those with a most modest income. That's the extraordinary thing about it—real Quality furniture at a genuinely Popular Price. The wood (your choice of Antique Brown Mahogany, American Walnut or Birdseye Maple) is selected with uncommon care; the workmanship and finish is of a character formerly found only in very fine hand-made furniture.

Beds (full size or twin beds) each	*$33.00*
Chiffonier (without mirror)	*$26.50*
Chiffonier (with mirror)	*$33.00*
Dresser	*$38.50*
Princess Dresser	*$36.50*
Toilet Table (triple mirror)	*$36.50*
Desk	*$27.50*

The Day of Better Homes is here—the day of Good, Substantial and Beautiful Furniture at the price you are accustomed to paying for ordinary furniture has arrived. By the closest co-operation with furniture manufacturers—by a knowledge of furniture conditions derived from our 32 years of service to the public—by a system of Liberal Credit Terms that is bringing us hundreds of new customers every week—these are just a few of the factors that have helped to build this business to its present size and that have made for us not only customers but FRIENDS.

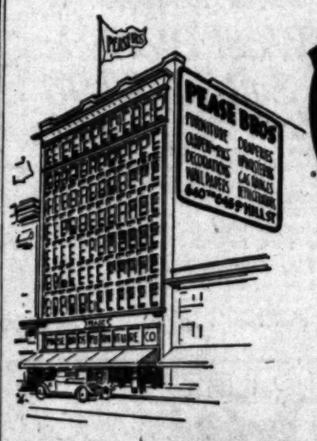


REFRIGERATORS

Summer's "just around the corner"

and the way to get a full summer's use out of a Refrigerator is to begin RIGHT NOW. Our Refrigerator department is prepared as never before to take care of your needs with the famous GIBSON REFRIGERATOR, the best popular priced and serviceable "ice saver" in the world. Style as illustrated..... $22.75 up

Other Styles of Gibson Refrigerators $8.75 up



Pease Bros

High Quality Liberal Credit Fair Prices

FURNITURE CO.

640-646 Hill St.

—an entire building of Nine Floors devoted exclusively to Good Home Furnishings at Moderate Prices

The Public Service.

At the City Hall.

COUNCIL CHARGES INCONSISTENCIES.

CIVIL SERVICE COMMISSION IS ASKED TO EXPLAIN.

Members Want to Know Why the Board Denied the Mayor's Request and then Waived Residence Requirements When Examination is Called for Stenographers.

By unanimous vote yesterday the City Council requested the Civil Service Commission to explain why, after denying the Mayor's request that the residence requirements be waived in the examination for executive secretary to the Mayor, the commission has seen fit to waive all residence requirements in the call for an examination for male stenographers. Several members of the Council spoke on the subject, declaring that the action of the commission has been inconsistent, to say the least.

Councilman Topham read the Civil Service Commission bulletin issued Friday, announcing that the examination is open to all male citizens of the United States between the ages of 21 and 50 years, without regard to residence.

"Only a few days ago the Mayor wanted the commission to waive the residence qualifications in the examination for a private clerk. The position is one that should be filled by a person in whom the Mayor can rely absolutely, and he had excellent reasons for his request. The Civil Service Commission turned him down and now they call an examination for male stenographers and do what they refused to do for the Mayor. I saw Secretary Dee of the commission last night and he walked with me for two blocks trying to explain. He said it is impossible to get male stenographers in Los Angeles. I went to my office and called a number of places where stenographers are registered. One place had six or eight on the waiting list, another had ten or twelve, another fifteen or twenty. The ways of the Civil Service Commission are certainly past understanding. I asked Mr. Dee to be present this morning to explain the matter to the Council, but I don't see him here. I offer a motion that the Civil Service Commission be requested to explain its action in this matter."

The motion was seconded by Councilman Wright, who stated the circumstances of the Mayor's request which the commission denied. Councilman Wheeler called attention to the report that there are many applications for positions filed by male stenographers with the Municipal Employment Bureau. The resolution was supported by Councilmen Langdon and Roberts, who said they believed it is a virtue, though it may be wanting in many instances.

Later, in anticipation of the Council's request for information on the subject, the Civil Service Commission issued a statement which shows that since April, 1914, five examinations for stenographers have been held by the commission. A total of 215 women and eighty-two men have taken these examinations. The records of the commission show that in all of the examinations for stenographers held since August, 1913, 284 women and 101 men have been examined.

Councilman Wheeler obtained a report from the Municipal Employment Bureau showing that in the last few days the bureau has placed about fifteen male stenographers. Two have been placed at $100 a month, four at $75 a month and four at $70 a month. The positions which the city offers are four in number, at salaries ranging from $75 to $85 a month, and the bureau now has twenty-seven applications for positions filed by men stenographers.

ON TELEPHONES.

INITIATIVE IS PROPOSED.

Representatives of the Federated Improvement Association, the Socialists, the Single Tax Association and the Retail Grocers' Association met yesterday and formed an organization to conduct a campaign for the purchase of the Pacific telephone system when the company's franchise expires next fall. C. H. V. Lewis was elected temporary chairman and George W. Graydon was elected secretary. The organization will meet Thursday night of this week to start preparation of an initiative petition to submit the question of a bond issue to cover the purchase of the telephone company's property. In the meantime, the Council will be asked to order condemnation proceedings before the State Railroad Commission and to provide for a bond vote at the charter election in June.

HIS DESTINATION.

COUNCIL POINTS IT OUT.

At the suggestion of Councilman Wheeler the Council voted yesterday to require City Assessor Mallard to complete the purchase of $342 worth of maps and records prepared by the Joint Appraisal Bureau. The form of the resolution was that Mr. Mallard "be requested to read the Council's action and to act accordingly," but in presenting it Councilman Wheeler said:

"I understand the City Assessor is playing horse with the Council and, for childish and frivolous reasons, or lack of reasons, he says he does not understand what the appropriation was for. I think he ought to be told where to head in."

More Appointments.

William S. Baird, who was appointed a member of the Humane Animal Commission, declined yesterday to serve on the board, and Mayor Sebastian announced that he will appoint "Jack" Wilson to the place. The appointment of Mr. Wilson will likely go to the Council tomorrow. The Mayor will also appoint Mrs. Florence S. MacCormack a member of the Industrial Commission, succeeding Mrs. R. W. Richardson, resigned.

ARMED FOR DEFENSE.

Boy Goes a-Courting Carrying Gun Against Attack from Rivals.

An effort will be made to have dismissed the charge against Ira Bauer, 18 years of age, who was arrested for carrying a concealed weapon. The case will be heard in the Juvenile Court next Wednesday, before Judge Reeve. A plea will be made that the boy carried the gun for self-protection. Mr. Bauer, who lives at No. 1930 Michigan avenue, had been threatened several times, it is alleged, by the "Owl Gang", of Belvedere Township with injury because of his attentions to a young lady of the neighborhood, and carried the gun to prevent, if possible, injury to himself.

At the Courthouse.

ORDERS ARREST FOR ABDUCTING CHILD

BENCH WARRANT FOR FATHER OF KATHERINE CHASE.

Mother Suing for Divorce Charges Husband Forcibly Entered Home in San Pedro and Carried off Daughter—Dispute Over Alimony Results in Sensational Disclosure.

Judge Wood yesterday issued a bench warrant for Charles Ingr Chase, who is accused in the affidavit of his wife, Bertha Chase, of forcibly entering a house at San Pedro and taking away her daughter, Katherine Ione Chase, 6 years old, last Thursday night. The warrant was placed in the hands of Deputy Sheriff Ward for service.

Mrs. Chase is suing for divorce. When the case was before Judge Wood recently, she charged that Mr. Chase pretended to pay her alimony, but that after he received the receipt, made out in advance, he did not give her the money.

Mr. Chase showed the receipt to the court as proof that he had paid the alimony. Later when it was shown by his pay envelope that he had not given his wife the money he admitted he had not stated the facts. When the alleged abduction took place, Mrs. Chase was visiting at the home of C. W. Craig.

NOT LIABLE.

ACTION TOO LATE.

The suit of the Spring Street Company against G. N. Floersheim, John G. Orth, tried recently in Judge McCormick, involving a stockholders' liability covering the loss of a store at Ninth and Spring streets resulted yesterday in the court holding that the action was barred by the statute of limitations.

It was found from the evidence bearing on the question when the obligation of the lease was formed that a stockholders' liability could not be enforced against either Mr. Orth or Mr. Floersheim.

RESOURCES.

MEASURE OF ALIMONY.

Mrs. Jennie Billington wanted an increase in the allowance ordered by the court, but Judge Monroe yesterday indicated that unless Theodore Billington had more money than he claimed two years ago he would deny the motion. The matter will come before the court next Saturday for further consideration.

Mr. Billington is a retired rancher who formerly lived at Covina. It is asked that the allowance be reduced claiming that he had lost property worth $20,000. Mrs. Billington was granted separate maintenance two years ago, when both parties were granted a decree of divorce. Mr. Billington was ordered to pay her $60 a month.

LAND'S VALUE.

MAKE DEEP CUT.

Asking $3500 for his land in Big Dead Canyon, through which the city is seeking a right of way for a municipal power transmission line, C. C. Conroy was awarded $150 by Judge Smith, in extra sessions court yesterday. This was the first of the suits brought by the city for the completion of the right of way from the Francisquito Canyon to the city limits.

Deputy City Attorney Whitnah represented the city. The city's experts on land values were Robert J. Allen, Paul A. Crippen and G. T. Evans.

IN AND OUT.

ABOUT THE COURTS.

NEEDS GUARDIAN. William H. Holman, a grandnephew, petitioned the Probate Court yesterday for the appointment of C. K. Berg as the guardian of the person and estate of Frances P. Durston. The estate is valued at $34,000. Mrs. Durston is 75 years old, and is alleged to be incompetent to handle her estate.

IN OLD COURT. Judge McCormick, who gives up his department for the Caplan trial, which was postponed to April 3, will occupy Department Seventeen, commencing next week, Judge Willis taking a much needed rest. The re-trial of Perry Tugwell for the murder of Mrs. Kennedy will be the biggest case in the criminal court coming up this month and has been assigned to Department Seventeen. Judge McCormick formerly sat in the criminal courts.

LOVE NEST CASE. Proceedings bungalow "love nest" scandal resulting in the arrest of three men and a search for a fourth, began again yesterday when Judge Bliss of the Juvenile Court held Keran Bliss in $2000 bail, to answer in the Superior Court on the charge of contributing to the delinquency of Adeline Heaney and Lulu Black. In default of bonds, young Bliss was committed to the County Jail. Baumgardner and M. A. Mahon, two of the quartette, have been held to answer on the same charge.

INCORPORATIONS. Ocean View Woman's Club, incorporators Katherine L. Clienson, Alice C. Bixby, Clara Roobsby, Irene L. Bixby, Katie M. Haas, Mary Hull, Florence Balster, Mary A. Waring and Lena M. Burch.

Ways Part.

ALLEGES CRUEL ACTS.

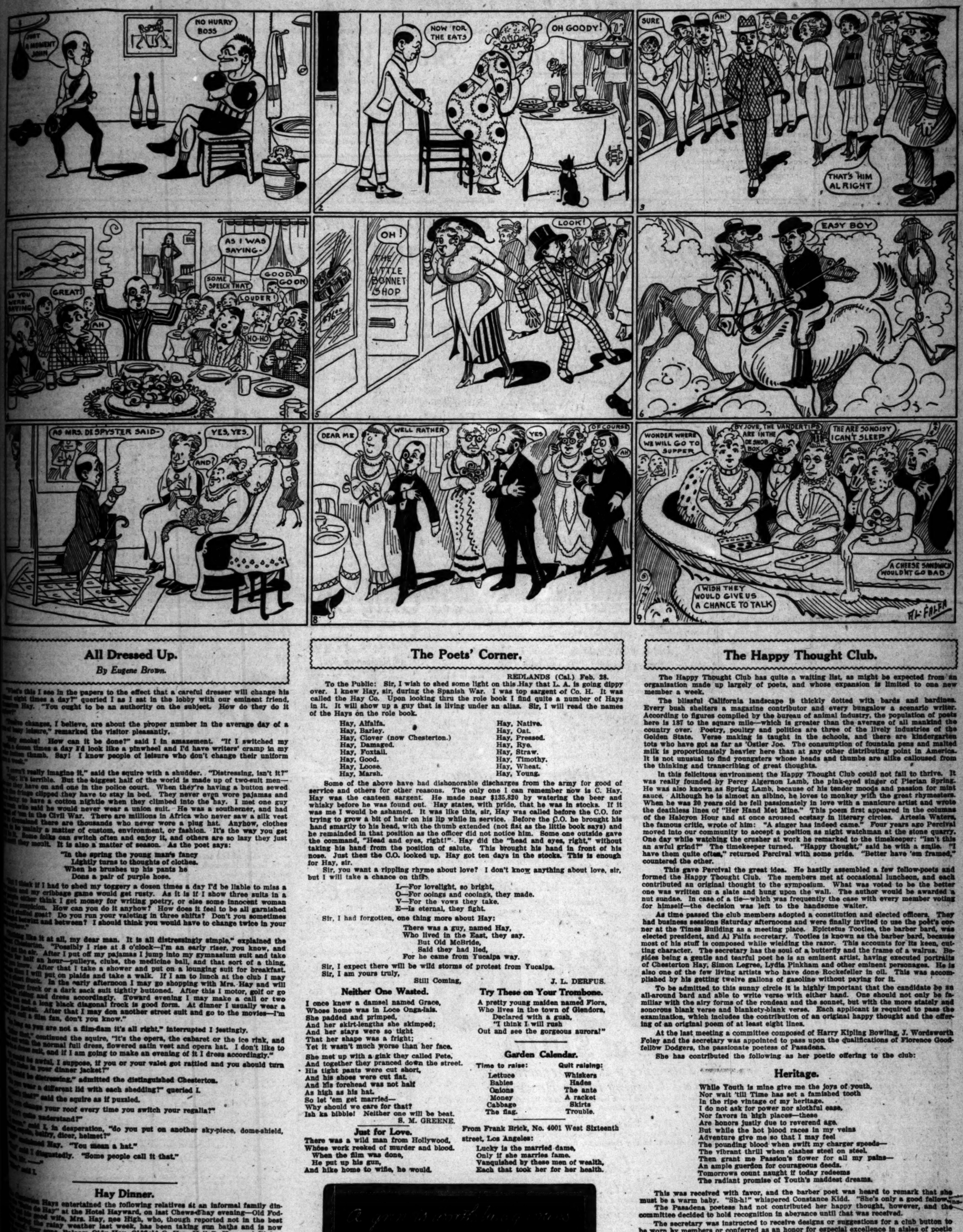
Wife of Wealthy Retired Real Man Starts Suit for Divorce and Says She Had to Flee from Home Scantily Attired and in Terror.

John S. Keran, a wealthy retired business man, married Nellie P. Keran at Santa Barbara August 9, 1915. Yesterday, Mrs. Keran filed suit for separate maintenance, charging alleged acts of cruelty which she says induced her to separate after a year of married life. Chief of these is the alleged incident of February 15, 1916, when she fled from their home, the 504 West Forty-ninth street, with Keran in pursuit.

She states she fled in terror, partially attired; that he ran after her for a city block, finally snatching her dressing gown and tearing it from her. Several times she says he struck her while telephoning her mother, and Keran took the telephone receiver from her. She says he struck her in the presence of her mother. On February 18 he tore a chain and locket from her, and pushed her down the porch steps. The complaint was drawn by Attorney R. S. Taylor of the law offices of Ford and Taylor.

Chesterton Hay's Nine Suits a Day.

[Copyright, 1916, by Los Angeles Times. All Rights Reserved.]



All Dressed Up.

By Eugene Brown.

"What's this I see in the papers to the effect that a careful dresser will change his [illegible] eight times a day?" queried I as I sat in the lobby with our eminent friend, Chesterton Hay. "You ought to be an authority on the subject. How do they do it [illegible]?"

"Twelve changes, I believe, are about the proper number in the average day of a man of easy leisure," remarked the visitor pleasantly.

"My smoke! How can it be done?" said I in amazement. "If I switched my [illegible] a dozen times a day I'd look like a pinwheel and I'd have writers' cramp in my right thumb. Say! I know people of leisure who don't change their uniform [illegible] week."

"I can't really imagine it," said the squire with a shudder. "Distressing, isn't it?"

"No; it's terrible. But the biggest half of the world is made up of two-suit men—[illegible] they have on and one in the police court. When they're having a button sewed [illegible] the fringe clipped they have to stay in bed. They never even wore pajamas and [illegible] to have a cotton nightie when they climbed into the hay. I met one guy [illegible] who said he would never wear a union suit. He was a southerner, and had [illegible] of 'em in the Civil War. There are millions in Africa who never saw a silk vest [illegible] remained there are thousands who never wore a plug hat. Anyhow, clothes [illegible] is mainly a matter of custom, environment, or fashion. It's the way you get [illegible]. Some folks can switch often and enjoy it, and others are so lazy they just [illegible] they moult. It is also a matter of season. As the poet says:

"In the spring the young man's fancy
Lightly turns to thoughts of clothes.
When he brushes up his pants he
Dons a pair of purple hose.

"But I think if I had to shed my toggery a dozen times a day I'd be liable to miss a [illegible] and my cribbage game would get rusty. As it is if I show three suits in a [illegible] other think I get money for writing poetry, or else some innocent woman [illegible] suspicion. How can you do it anyhow? How does it feel to be all garnished [illegible] stuffed goat? Do you run your valeting in three shifts? Don't you sometimes [illegible] betwixt and between? I should think you would have to change twice in your [illegible]."

"Nothing like it at all, my dear man. It is all distressingly simple," explained the [illegible] Chesterton. "Possibly I rise at 8 o'clock—I'm an early riser, you know, and [illegible] the air. After I put off my pajamas I jump into my gymnasium suit and take [illegible] for half an hour—pulleys, clubs, the medicine ball, and that sort of a thing, [illegible] know. After that I take a shower and put on a lounging suit for breakfast. [illegible] I will put on plaids and take a walk. If I am to lunch at the club I may [illegible] short frock. In the early afternoon I may go shopping with Mrs. Hay and will [illegible] longer frock or a dark sack suit tightly buttoned. After this I motor, golf or go [illegible] and dress accordingly. Toward evening I may make a call or two [illegible] and a long black diagonal frock is good form. At dinner I usually wear a [illegible] jacket. After that I may don another street suit and go to the movies—I'm [illegible] a film fan, don't you know."

"As long as you are not a film-dam it's all right," interrupted I jestingly.

"After that," continued the squire, "it's the opera, the cabaret or the ice rink, and [illegible] with the normal full dress, flowered satin vest and opera hat. I don't like to [illegible] dress suit, and if I am going to make an evening of it I dress accordingly."

"It would be awful, I suppose, if you or your valet got rattled and you should turn [illegible] in your dinner jacket?"

"It would be distressing," admitted the distinguished Chesterton.

"Do you wear a different lid with each shedding?" queried I.

"What's that?" said the squire as if puzzled.

"Do you change your roof every time you switch your regalia?"

"I don't quite understand?"

"Why," said I, in desperation, "do you put on another sky-piece, dome-shield, [illegible] beltry, dicer, helmet?"

"Oh," exclaimed Hay. "You mean a hat."

"Yes," said I disgustedly. "Some people call it that."

"Pip. ——"

"Bye," said I.

Hay Dinner.

Chesterton Hays entertained the following relatives at an informal family dinner at the Hotel Hayward, on last Chews-day evening—Old Fodder Hay, the good wife, Mrs. Hay, nee High, who, though reported not in the best of health the rainy weather last week, has been taking sun baths and is now [illegible] her usual self; four sons, Balsam Oldy Hay, Oldfield O. Hay, Hall D. Hay, and Biglow [illegible]; two daughters, Mrs. Ima Hay Stack, Mrs. Inda Hay Baylor and Mrs. Iona [illegible]. Their husbands were unable to be present on account of pressing business, [illegible] son-in-law, Mrs. Vera Cutting Hay and Mrs. Williby Eaton Hay, both [illegible] with the aid of several young blades who grew up with Hay, and who [illegible] evening proved to be anything but a tame affair.

S. M. GREENE.

The Poets' Corner.

REDLANDS (Cal.) Feb. 28.

To the Public: Sir, I wish to shed some light on this Hay that L. A. is going dippy over. I knew Hay, sir, during the Spanish War. I was top sargent of Co. H. It was called the Hay Co. Upon looking thru the role book I find quite a number of Hays in it. It will show up a guy that is living under an alias. Sir, I will read the names of the Hays on the role book.

Hay, Alfalfa.	Hay, Native.
Hay, Barley.	Hay, Oat.
Hay, Clover (now Chesterton.)	Hay, Pressed.
Hay, Damaged.	Hay, Rye.
Hay, Foxtail.	Hay, Straw.
Hay, Good.	Hay, Timothy.
Hay, Loose.	Hay, Wheat.
Hay, Marsh.	Hay, Young.

Some of the above have had dishonorable discharges from the army for good of service and others for other reasons. The only one I can remember now is C. Hay. Hay was the canteen sargent. He made near $135,820 by watering the beer and whisky before he was found out. Hay states, with pride, that he was in stocks. If it was me I would be ashamed. It was like this, sir, Hay was called before the C.O. for trying to grow a bit of hair on his lip while in service. Before the C.O. he brought his hand smartly to his head, with the thumb extended (not flat as the little book says) and he remainded in that position as the officer did not notice him. Some one outside gave the command, "Head and eyes, right!" Hay did the "head and eyes, right," without taking his hand from the position of salute. This brought his hand in front of his nose. Just then the C.O. looked up. Hay got ten days in the stocks. This is enough for Hay, sir.

Sir, you want a rippling rhyme about love? I don't know anything about love, sir, but I will take a chance on this.

L—For lovelight, so bright,
O—For oolngs and coolngs, they made.
V—For the vows they take.
E—Is eternal, they fight.

Sir, I had forgotten, one thing more about Hay:

There was a guy, named Hay,
Who lived in the East, they say.
But Old McBride,
Said they had lied,
For he came from Yucaipa way.

Sir, I expect there will be wild storms of protest from Yucaipa.

Sir, I am yours truly,

Still Coming,

J. L. DERFUS.

Neither One Wasted.

I once knew a damsel named Grace,
Whose home was in Loce Onga-lais.
She padded and primped,
And her skirt-lengths she skimped;
And her stays were so tight
That her shape was a fright;
Yet it wasn't much worse than her face.

She met up with a gink they called Pete,
And together they pranced down the street.
His tight pants were cut short,
And his shoes were cut flat,
And his forehead was not half
As high as his hat.
So let 'em get married—
Why should we care for that?
Ish ka bibble! Neither one will be beat.

S. M. GREENE.

Just for Love.

There was a wild man from Hollywood,
Whose work reeked of murder and blood.
When the film was done,
He put up his gun,
And hike home to wife, he would.

Try These on Your Trombone.

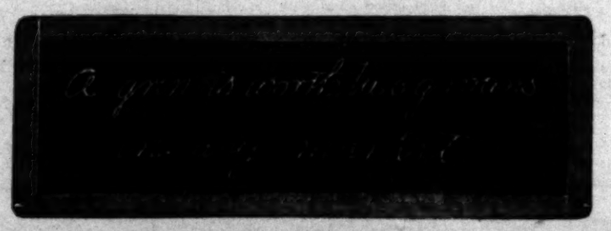
A pretty young maiden named Flora,
Who lives in the town of Glendora,
Declared with a gush,
"I think I will rush
Out and see the gorgeous aurora!"

Garden Calendar.

Time to raise:	Quit raising:
Lettuce	Whiskers
Babies	Hades
Onions	The ante
Money	A racket
Cabbage	Skirts
The flag.	Trouble.

From Frank Brick, No. 4001 West Sixteenth street, Los Angeles:

Lucky is the married dame,
Only if she marries fame.
Vanquished by these men of wealth,
Each that took her for her health.



The Happy Thought Club.

The Happy Thought Club has quite a waiting list, as might be expected from an organization made up largely of poets, and whose expansion is limited to one new member a week.

The blissful California landscape is thickly dotted with bards and bardines. Every bush shelters a magazine contributor and every bungalow a scenario writer. According to figures compiled by the bureau of animal industry, the population of poets here is 187 to the square mile—which is greater than the average of all mankind the country over. Poetry, poultry and politics are three of the lively industries of the Golden State. Verse making is taught in the schools, and there are kindergarten tots who have got as far as 'Ostler Joe. The consumption of fountain pens and malted milk is proportionately heavier here than at any other distributing point in America. It is not unusual to find youngsters whose heads and thumbs are alike calloused from the thinking and transcribing of great thoughts.

In this felicitous environment the Happy Thought Club could not fail to thrive. It was really founded by Percy Algernon Lamb, the pink-eyed singer of Pierian Spring. He was also known as Spring Lamb, because of his tender moods and passion for mint sauce. Although he is almost an albino, he loves to monkey with the great rhymesters. When he was 20 years old he fell passionately in love with a manicure artist and wrote the deathless lines of "Her Hand Met Mine." This poem first appeared in the columns of the Halcyon Hour and at once aroused ecstasy in literary circles. Artesia Waters, the famous critic, wrote of him: "A singer has indeed came." Four years ago Percival moved into our community to accept a position as night watchman at the stone quarry. One day while watching the crusher at work he remarked to the timekeeper: "Isn't this an awful grind?" The timekeeper turned. "Happy thought," said he with a smile. "I have them quite often," returned Percival with some pride. "Better have 'em framed," countered the other.

This gave Percival the great idea. He hastily assembled a few fellow-poets and formed the Happy Thought Club. The members met at occasional luncheon, and each contributed an original thought to the symposium. What was voted to be the better one was written on a slate and hung upon the wall. The author would be awarded a nut sundae. In case of a tie—which was frequently the case with every member voting for himself—the decision was left to the handsome waiter.

As time passed the club members adopted a constitution and elected officers. They had business sessions Saturday afternoons and were finally invited to use the poet's corner at the Times Building as a meeting place. Epictetus Tootles, the barber bard, was elected president, and Al Falfa secretary. Tootles is known as the barber bard, because most of his stuff is composed while wielding the razor. This accounts for its keen, cutting character. The secretary has the soul of a butterfly and the frame of a walrus. Besides being a gentle and tearful poet he is an eminent artist, having executed portraits of Chesterton Hay, Simon Legree, Lydia Pinkham and other eminent personages. He is also one of the few living artists who have done Rockefeller in oil. This was accomplished by his getting twelve gallons of gasoline without paying for it.

To be admitted to this sunny circle it is highly important that the candidate be an all-around bard and able to write verse with either hand. One should not only be familiar with the airy forms of the rondeau and the sonnet, but with the more stately and sonorous blank verse and blankety-blank verse. Each applicant is required to pass the examination, which includes the contribution of an original happy thought and the offering of an original poem of at least eight lines.

At the last meeting a committee composed of Harry Kipling Bowling, J. Wordsworth Foley and the secretary was appointed to pass upon the qualifications of Florence Goodfellow Dodgers, the passionate poetess of Pasadena.

She has contributed the following as her poetic offering to the club:

Heritage.

While Youth is mine give me the joys of youth,
Nor wait 'till Time has set a famished tooth
In the ripe vintage of my heritage.
I do not ask for power nor slothful ease,
Nor favors in high places—these
Are honors justly due to reverend age.
But while the hot blood races in my veins
Adventure give me so that I may feel
The pounding blood when swift my charger speeds—
The vibrant thrill when clashes steel on steel.
Then grant me Passion's flower for all my pains—
An ample guerdon for courageous deeds.
Tomorrows count naught if today redeems
The radiant promise of Youth's maddest dreams.

This was received with favor, and the barber poet was heard to remark that she must be a warm baby. "Sh-h!" whispered Constance Kidd. "She's only a good fellow."

The Pasadena poetess had not contributed her happy thought, however, and the committee decided to hold recognition in abeyance until that was received.

The secretary was instructed to receive designs or suggestions for a club button to be worn by members or conferred as an honor for especial excellence in aisles of poetic thought.

The first button will be awarded to the winner of the tournament for a poetic medley. This medley must be made up of at least eight lines, each taken from some well-known poems, and making rhyme and coherence as a whole.

All appreciations for membership, all contributions, designs and suggestions should be mailed to Al Falfa, Poets' Corner, Times Office.

Looking Ahead.

SEES AMERICA AS REBUILDER.

Thinks International Empire in Europe Possible.

Great Role Coming After War, Says Belgian Senator.

Predicts a Sharp Trade Clash if the Germans Win.

The people of the United States do not realize the important part this country will play in Europe at the end of the war, according to Hon. Henri La Fontaine, for twenty years a member of the Belgian Senate, a lawyer of worldwide repute, and one of the organizers of the Central Office of International Organizations, located in Brussels. Senator La Fontaine, who is in Los Angeles for a short visit, is staying at the Belmont Hotel.

Discussing the future of Belgium, he said: "Undoubtedly, if Germany wins in the present struggle, Belgium will be organized as a vassal state. The monetary and tax systems of Germany will be imposed and in all probability a member of the royal German family will be placed at the head of the Belgian government. Austria, the Balkan states, Poland, will be organized into a central empire, subservient to Germany. Germany will make an effort to secure control of all the European colonies in Africa, and a conflict between Germany and the United States for preponderance in South America and Asia will ensue. Germany, as the central power of Europe, would engage in a bitter contest with the United States for commercial supremacy. The autocracy of German militarism would rule Europe.

"It is impossible for the average person to consider what Germany has risked in this war. The conflict at present is a matter of balance. Whichever side has the most weight will win in the end.

THE OTHER SIDE.

pire in Europe than that of any other restored and again take her place among the progressive nations of the world.

"The United States is not aware of the important role which will be accorded her if the allies are victorious. The machinery of France, England and Germany is being operated at such high speed that it will wear out. It may disintegrate before the end of the war and it may not; it is a matter of how long the war shall last. When the machinery is gone the United States will have to replace it and also furnish materials for the rebuilding of Europe."

An international empire in Europe is one of the possibilities Senator La Fontaine sees in the future. Of it he said:

"The organization of the United States is nearer to requirements for the arranging of an international empire in Europe than that of any other country in the world. As a means of facilitating commercial relations, the monetary system of the United States may be taken as the basis of an international decimal system. At present millions of dollars are lost annually in the interchange of currency in the old world.

"The United States must make the first move in an effort to establish an international empire in Europe."

FOR DISARMAMENT.

There can be, in Senator La Fontaine's opinion, no permanent peace until there is disarmament, and this can come only, he says, through such reorganization of Europe along new lines, in which organization he believes this country would play by far the most important part.

Expanding the conception he said: "The United States would probably be the first meeting place of a great world-judiciary which might be aptly termed a Supreme Court. In the reorganization, the various nations would bring before this body all their affairs, for settlement. A nation which refused to comply with the terms of settlement would be completely shut off from the world. A blockade of her ports would be effected and she would virtually become a prisoner within her own borders."

Senator La Fontaine will leave next week for San Diego and go from there to Washington, D. C. He announced yesterday that his new book entitled, "The Great Solution," will appear at the end of this month. In this volume, Senator La Fontaine says, he has not advocated new ideas, but tried to co-ordinate those on world problems that have been advanced since the outbreak of the war.

TWO KINDS OF PROFESSORS.

Those Who are Noisy Sophists and Those with High Ideals.

[Rochester Post-Express:] A member of the professional staff of Columbia University reminds a New York newspaper that there are two kinds of professors. The world cannot do without professors, but it can dispense with the noisy sophist who makes illogical and extravagant statements for the sake of notoriety. The professor who in discussing the war cannot properly distinguish between good and evil, right and wrong, may mislead the thoughtless and the half educated. But there are many professors who are more interested in the special studies to which they devote their lives than in "ravening politics scorned by the wise" or in schemes for the overturning of the universe. A Jowett or a Mahaffy can do more for the enlightenment of posterity by showing what Greece did for civilization than any professorial advocate of socialism can do by writing books which are only crude attacks on wealth on the assumption that its possession is a crime.

The really great professors have ever preferred cloistral seclusion to a spurious and evanescent popularity. They live in high ideals, rather than in the manias of the hour. Their efforts offset the errors of those who, while incapable of adding to the knowledge or wisdom of mankind, console themselves for their lack of erudition by striving to win the applause of the unthinking.

Women Run Electric Cars.

[Boston Transcript:] Women train conductors have now appeared upon the electric cars of Leeds (England) Corporation Tramways. The first corps, composed of twenty young women, dressed in blue serge tunics and skirts with red facings and wearing uniform caps, has proved satisfactory, and it is stated that the number to be employed may reach 200. The rate of pay proposed is the same as that of the men, 5½d. (0.11) per hour, which for full time means 27s. 6d. ($6.68) per week.

From the Basement

Notion Department

—So convenient to the south elevators. Where quick service is the rule, and where prices are so moderate.

SANITARY APRONS AT 23c—Extra fine quality, light weight. Protect your garments.

OMO DRESS SHIELDS AT 23c—Assorted sizes and styles, priced at 23c for Monday only.

WAVY WIRE COTTON SUPPORTS 6 FOR 5c—Double cotton covered and specially treated.

KID CURLERS 10c DOZ.—Small and medium sizes.

SANITARY BELTS AND GIRDLE FOUNDATIONS 5c—Odd sizes. Former value 10c to 25c.

MERCERIZED LINGERIE BRAID 8 1-3c—With bodkin. Guaranteed 10-yard length.

LARGE CUBE PINS AT 5c—Assorted black and white pins.

NECKBANDS FOR MEN'S SHIRTS 3 FOR 10c—Regularly 5c each. Assorted sizes.

CURLING IRONS 8c AND 10c EACH—Two sizes, the 10c size folds. Very practical.

The Broadway Basement.

THE BROADWAY BASEMENT

A Growing "Store Within a Store"

Parisian Ivory
Toilet Articles 25c

—A fairly complete assortment of toilet and manicure articles of Parisian ivory. You'll be delighted at the pretty and practical pieces you may obtain for 25c.

The Broadway Basement.

10c Palm Olive Soap 8c Cake.
Men's Pocket Combs 15c and 19c.
Imported Tooth Brushes at 5c.
Japanese Incense 10 packages in novel box for 15c.

The Broadway Basement.

—Growing with remarkable rapidity in selling floor space and in public favor. Is there any wonder—when such good worthy merchandise may be had for so little? Read Monday's news on this page and you find the answer—the reason why so many persons continually look to this basement store as shopping headquarters.

ARTHUR LETTS
The Broadway Department Store
BROADWAY FOURTH AND HILL

Monday in the
Luncheonette

—*Boiled Corned Beef and Cabbage, 20c.*
—*Fricassee of Lamb with Rice, 20c.*
—*Top Sirloin Steak with Onion Sauce, 20c.*
—*Roast Leg of Lamb and Dressing, 20c.*
—*Old Fashioned Boston Baked Beans with Brown Bread, 15c.*

—Basement Balcony.

Purses—Gloves Handkerchiefs

Sample Envelope Purses, 50c and 59c

—We have just received a small shipment of these popular purses. Several sizes, some with back strap. All leather.
—Either moire or fancy lining. A sample lot and a limited quantity at 50c and 59c

50c and 75c Gloves at 35c

—Pure silk and real chamoisette gloves in assorted sizes. All perfect, with black, carrot, Havana, tan, chamois and gray in two-button style.
—All are excellent values at this much reduced price of 35c, even though an odd lot.

25c Handkerchiefs at 12½c

—A special purchase of an odd lot of sheer handkerchiefs. Some have lace and some with embroidered corners.
—All have slight imperfections which are hardly discernible. Half price, Monday, at 12½c each.

The Broadway Basement.

A Very Timely Purchase of

Wonderful Silk Dresses and Smart New Spring Suits at $14.75



—"I want you to see these dresses," said the buyer, "and these suits. There isn't one of them that could be bought to sell for less than $19.50," and he named figures that were so very much higher that we were not surprised at his enthusiasm. When we saw the dresses and suits we were just as enthusiastic as he was.
—Why, look at the quality of the silk in the dresses, look how cleverly they are made and the color range, reseda, gray, tan and Copenhagen, navy, black and the new stripes.

The Suits $14.75

—In the new flare, belted, semi-Norfolk or Pannier style.
—Navy, Copenhagen, tan and black. Poplins also. Newest checks are represented. This is one of the Basement's most exceptional offerings from the garment section. They are new and they're worth ever so much more.

The Broadway Basement.

New Sport Coats $5.95

—A clever white model with black velvet trimming.
—Also green and blue trimmed with buttons and contrasting piping. Very remarkable at $5.95.

Suits Are to Be $5

—Serges, homespuns, novelties.
—Belted styles in tailored suits, not all sizes in all styles. Choice of navy, brown, black and mixtures.
—Mostly small sizes.

Silk Waists $1.69
Very Much Under Price

—Very smart silk waists in stripes, the sort that are in demand now. Silk waists that are selling at a very much higher price. Out Monday at $1.69.

And New Lingerie Waists To Sell at 95c

—Dainty voiles and lawns, lace and embroidery trimmed. Many beautiful styles to select from. Out Monday, at 95c.



Hair Braid Hats $1.95

—Some with soft brims, others with straight. The style that "becomes" you is included. Black and white, reversible combinations of white with red, blue or pink.

The Broadway Basement.

Tussah Silks 25c Yard

—A special purchase of 50 pieces that we're featuring Monday in the Basement. Pretty shades of blue, pink, apricot, rose, wistaria and green, also black.
—Surely these silks will go quickly at 25c yard.

The Broadway Basement.

Novelty Dress Goods 50c

—New fancy mixtures, checks, etc., in a good range of colors and patterns. Included are the popular black and white shepherd checks. Monday at 50c yard.

The Broadway Basement.

Laces—Ribbons Embroideries

Embroidery Flouncings, 59c and 69c

—Here is a choice lot of embroidery flouncings that will create considerable interest in this Basement department, Monday. Very pretty designs. Medium and heavy. Forty inches wide and originally priced at 85c and $1.00.

The Broadway Basement.

Silk corded Moire Ribbons 10c

—Medium weight silk corded moire ribbons in new color combinations. Ideal for hairbows. Monday, 10c yard.

Embroidery Galloons and Bandings 10c

—Very beautiful designs on fine sheer material. Various widths. You must see them. Originally marked to sell at 15c to 25c, Monday, 10c yard.

Odd Laces at 7c Yard

—Oriental, net top, shadow and Cluny edges and insertions of various widths. Formerly 10c to 29c, Monday, 7c.

The Broadway Basement.

Long Kimonos 95c—of Pretty Crepes

—Fresh new colors and styles in crepes, dainty figures and stripes, trimmed with satin bands and cord at waist.
—Also figured marquisettes with dainty lace trimming. Choice of pink, blue, lavender, rose and tan. All sizes and worth considerably more, featured at 95c.

The Broadway Basement.

Good 72x90 Seamless Sheets Only 59c

—Decidedly out of ordinary at such a price. Heavy seamless sheets made of good firm bleached sheeting and nicely finished. 72x90 is the cut size.
—Buy your supply Monday at 59c.

72x90 Sheets 32c

—The muslin by the yard would cost you more than the price of these finished sheets. Cut size 72x90-inches nicely finished hem and center seam.

45x36 Pillow Cases 12½c

—Well made cases in the 45x36-inch size before hemming. You'll want at least a dozen at 12½c each.

Turkish Wash Cloths 2c

—Good size cloths with pretty blue, pink and gold borders. They'll sell quickly Monday at 2c each.
No phone orders.

17x32 Huck Towels 7½c

—Union linen or part linen huck towels that naturally are more absorbent than the cotton towel. About 50 dozen at 7½c.

The Broadway Basement.

39-in. Unbleached Muslin 6¾c

—A good firm quality over a yard wide, but with slightly damaged selvedge.

38-in. White Batiste 12½c

—Fine, soft finished mercerized batiste for making waists, dresses, underwear, etc.

36-in. Long Cloth at 7½c

—2 to 10-yard lengths of soft finished long cloth. If bought from the bolt, it would cost far more than 7½c yard.

The Broadway Basement.

Muslin Wear

Wash Petticoats 59c

—Plain color and striped petticoats that are cut plenty long and full. Of excellent quality gingham and finished with deep flounce.

The Broadway Basement.

Women's Gowns 25c

—Slip-over gowns, some edged with bias bands of pink or blue and others trimmed with embroidery.

Envelope Chemise 59c

—Soft, sheer materials — some crepe chemise in the lot. Some trimmed with lace, others with lace, embroidery and ribbon drawn beading.

Women's Gowns $1.00

—High neck, long sleeve gowns trimmed with embroidery and slipover gowns made of excellent muslin trimmed with lace and ribbon drawn beading or of pink batiste with Cluny lace trimming.

Children's Dresses 69c

—Suspender, middy and long waist styles in ginghams, repps, cotton suitings and linenes. Cleverly trimmed. Some for girls 8 to 14 and others in sizes 2 to 6 years.

The Broadway Basement.

Rompers 19c

—Blue gingham rompers for the tots 2 to 6. Finished with elastic at knee.

Children's Middies 29c

—White middies made with sailor collar and pocket and trimmed with plain blue.

Children's Bloomers 25c

—Black sateen bloomers and white ones of crepe or muslin. Sizes 2 to 14 years in the sateen and muslin and 2 to 10 in the crepe.

The Broadway Basement.



$2 $2 $2 Shoe Sale

1500 Pairs Arrive—New High Boots Including Many in White

—The sale of last week, in which hundreds were attracted to the basement is to be outdistanced in a $2 Shoe Sale that is scheduled for this week beginning Monday.
—Factory irregular lines—1500 pairs of the smartest of high boots that you'd hardly dare expect at anywhere near such a price.
—Lace or button, patents, dull leathers, soft kid.
—Gypsy boots are included, lace or button.
—And despite the scarcity of white, here are many white boots, white nubucks, etc.
—Extra in height, with leather Louis or Cuban heels. Many Goodyear welt soles, others in the flexible sewed soles.
—Extra facilities for the extra shoe selling that is sure to follow this announcement, Monday, in the Basement.

Shoe Repairing While You Wait, in the Broadway Basement

Fiber Boot Stockings 29c

—Marked less because of imperfections, but these are so slight you would hardly notice them. Heavy quality, seamless and have deep lisle garter welt. Reinforced heels and toes and double soles. Sizes 8½ to 10.

The Broadway Basement.

Women's Vests 12½c

—Mercerized vests that did not pass the factory inspection. Tiny "hurts" make the price just half what it would be otherwise. Low neck, sleeveless, Swiss ribbed.

The Broadway Basement.

Women's and Children's Stockings at 8½c

—Black stockings, all seamless, sanitary dyed and well reinforced. The children's stockings are medium ribbed and come in sizes 5 to 9½ and those for women in sizes 9 and 9½. Factory mended and so marked 8 1-3c.

The Broadway Basement.

"Cumfy Cut" Union Suits 39c

—Low neck, short sleeve garments—the higher priced quality of this nationally advertised line marked less because of slight imperfections, that are so neatly mended that they are not noticeable. Bleached and fine 1-and-1 ribbed.

The Broadway Basement.

Fiber Boot Stockings 17c

—The kind that looks like silk and wears so well. Have deep lisle garter welts. Imperfect or they'd be marked higher. Black, white and colors.

The Broadway Basement.

Boys' Union Suits 39c

—The nationally advertised Forest City suits, made to sell for more and marked less on account of hard-to-find imperfections. Short sleeves, knee length, ankle length and crotch. Ecru color, size 24 to 28.

The Broadway Basement.

Children's Stockings 15c

—Of black and white silk lisle. Fine gauge and strongly reinforced. Full seamless. Factory mended, and that is the reason the price is only 15c.

The Broadway Basement.

Stationery

10c WRITING TABLETS, 2 FOR 15c—Broadway Lawn writing tablets of good standard quality, extra fine paper, 2 for 15c.
ENVELOPES, 2 PKGS. for 15c—A special purchase of good quality envelopes, in medium sizes. The Broadway Basement.

Floor Coverings

27x54-in. Rugs at $1.75

—A good assortment of patterns in tan, green and brown Axminsters.

The Broadway Basement.

Axminster Rugs $13.95

—Slightly mismatched else they would be priced considerably higher. 8.3x10.6 and 9x12.

Velvet Rugs $8.75

—The wanted colors and in patterns you'll like. 9x11 size. The ideal rug for hotel or rooming-house.

Cork Linoleum, 49c Sq. Yd.

—Blue-and-white tile pattern—regularly priced 65c. Two rolls only, at 49c square yard.

Pro-Linoleum 35c

—Just five rolls to sell Monday at 35c yard. Tile, matting and parquette patterns.

The Broadway Basement.

Draperies Bedding

Cretonnes, 10c to 25c

—A new line of beautiful cretonnes. The colorings and patterns are not to be surpassed at 10c, 12½c, 15c, 20c and 25c yard.

The Broadway Basement.

Curtain Remnants 5c

—Mill remnants of the sort of Swiss that you will like for bedroom curtains.

Ecru Curtains, 79c Pr.

—Curtains that are 2½ yards long and of an extra width.

Comforts $1.19

—Shell-stitched comforts priced higher in a regular way. Filled with good white cotton. Monday $1.19.

Blankets $1.98

—A special table of wool-finished blankets usually priced $2.25 and $2.50. White, gray and plaids. Some a trifle soiled.

The Broadway Basement.



MENS SUITS

A Sale at $10.00

To Introduce a New Department of Men's Clothing in the Basement

—500 suits that have come forward and have been priced in an introductory sale way at $10.
—Worsteds, cassimeres in the prevailing shades of blues, grays and browns. Regulars, slims and stouts.
—Savings range from 20% to 30%. This is the opportunity to secure splendid suits at very much less than regular, also an opportunity for you to learn of the low prices that prevail in this Men's Clothing Department in the Basement, that has just been opened.

Men's Suspenders 35c

—Suspenders of new elastic with leather ends that are extra strong.

The Broadway Basement.

Negligee Shirts 25c

Low collar shirts of neat striped material. All perfect—we bought them underworth and marked them special at 25c. Sizes 14½ to 17.

The Broadway Basement.

Golf Shirts 59c

—A just received shipment of soft and laundered cuff styles, coat cut and the body is amply full. You will know at once that they are worth more than 59c—and you'll want at least half a dozen. Sizes 14 to 17.

The Broadway Basement.

Men's Union Suits 50c

—Short sleeve, ankle length ecru union suits with closed crotch. Light weight, ribbed. Sizes 34 to 44.

The Broadway Basement.

Men's Socks 17c

—Seamless silk lisle socks in black, tan, white, gray, navy, suede and lavender. Reinforced heels and toes. All perfect. 17c pair or three pairs for 50c.

The Broadway Basement.

Boys' Wear

Boys' Two-Knicker Suits $3.95

—Brown and gray materials in stripes and mixtures. The coats are made in the popular Norfolk style with patch pockets and stitched belts.
—Knickers cut full; finished with riveted buttons and belt loops. Sizes 6 to 15 years.

Boys' Lined Knickers 79c

—In gray stripes, checks and diagonals. All seams are double sewed and taped. Heavy waist band. Colors and patterns that will not show soil readily.
—Sizes 6 to 15 years.

Boys' Wash Suits at 95c

—"Billy Boy" or "Tommy Tucker" style with silk cord or tie and contrasting collar and cuffs. Sizes 2½ to 7 years. About 33 dozen.

The Cream Sheet—Life's Finer Side.

Music and Song. THE STAGE AND THE DRAMA.

Los Angeles Sunday Times

Part III: 24 Pages. LITERATURE—SOCIETY.

XXXVTH YEAR. SUNDAY MORNING, MARCH 12, 1916. THE HOME: For Parents and Children. For Teachers and Pupils.

Theatres—Amusements—Entertainments

ONE of the World's Greatest Theater Pipe Organ

TALLY'S BROADWAY THEATER 833 SOUTH BROADWAY.

SHOWS COMMENCING AT 10:30 A.M., 12, 1:30, 3, 4:30, 6, 7:30 AND 9.

ONE WEEK COMMENCING TOMORROW

Words Alone Cannot Describe the Beauty of This Charming Feature



The Artistic Triumph of the Year. An Altogether Different Picture

Featuring the Master of Characterization

GEORGE BEBAN

In a Unique and Powerful Drama With Scenic Surroundings That Have Seldom if Ever Been Equaled

"The Pawn of Fate"

THE PHOTOPLAY BEAUTIFUL

TODAY ONLY

FLORENCE REED in "NEW YORK"

CLUNE'S BROADWAY— ONE WEEK STARTING MONDAY, MARCH 13th

Joseph Kilgour & Virginia Persons

—IN—

OLGA NETHERSOLE'S

GREATEST SUCCESS

A POWERFUL DRAMA

The Writing on the Wall

A STORY OF NEGLECT

SHOWS—10:45, 12:15, 1:45, 3:15, 4:45, 6:15, 7:45, 9:15

CLUNE'S— THEATER BEAUTIFUL

AUDITORIUM

Twice Daily Prices Nights (8 Sharp) 25-50-75c Matinees (2 Sharp) 25 and 50c

5th Big Week—100,000 Thrilled

CLUNE'S PREMIER PRODUCTION | HELEN HUNT JACKSON'S HISTORICAL ROMANCE OF CALIFORNIA | SEATS NOW SELLING

"RAMONA"

"Ramona" will NOT be shown at any other theater, or at lower prices.

NEW GARRICK THEATER—Broadway at Eighth

New Garrick Theater

Broadway at Eighth

offers

JEWEL

by Clara Louise Burnham

with

ELLA HALL

Week Commencing Sunday March 12th

All Seats 10 and 20 Cents

Shows start 10:30, 11:45, 1, 2:30, 4, 5:30, 7, 8:30, 10

New Garrick Theater

MUSICAL

This Week.

ALDA IN RECITAL.

FRANK LA FORGE TO BE HEARD WITH NOTED PRIMA DONNA.

The caviar of the Boston opera season now being practically a thing of the past, the music-loving public will once again settle down to its customary but satisfying diet of the daily round of musical events, with an occasional banquet dish to lend variety and zest. In this latter category notable enjoyment is promised this week in the recital of Frances Alda, prima donna from the Metropolitan, assisted by Frank La Forge, the favorite pianist-composer. They will be heard twice, namely, Tuesday evening and Saturday afternoon at the Trinity Auditorium.

Mme. Alda paid Los Angeles a concert visit some three years ago and achieved distinct success with her fine lyric attainments. Her voice is of exceptional beauty and purity of tone, lending itself admirably to the requirements of the concert hall, while she brings with her from the opera-house something of that dramatic quality which pervades the stage.

A native of Australia, Alda attained her first great success in Belgium. Following this she sang at London and on the continent. Finally she came to America, where she has been a popular artist of the Metropolitan company.

Following are the programmes for the two concerts:

Tuesday evening: Nocturne, F Sharp Major (Chopin) and Etude de Concert (MacDowell,) by Mr. La Forge; "Je ne suis qu'une Bergere" (Philador,) "Amaryili" (Caccini,) "Nymphs and Shepherds" (Purcell) and "The Lass with the Delicate Air" (Arne,) by Mme. Alda; "Im Kahne" and "Dein Rath ist wohl gut" (Grieg,) "Les Papillons" (Chausson,) "Pantoches" (Debussy) and "Ouvre tes yeux bleus" (Massenet,) by Mme. Alda; Romance (La Forge) and "Etincelles" (Moszkowski,) by Mr. La Forge; "Morning Hymn" (Henschel,) "I Came with a Song" and "In Pride of May" (LaForge,) and "In quelle trine" and Minuetto from "Manon Lescaut" (Puccini,) by Mme. Alda.

Saturday matinee: Nocturne, D Flat Major and Prelude (Chopin,) by Mr. LaForge; "Lungi dal caro bene" (Secchi,) "M'ha presco alla sua ragna" (Paradies,) "My Lively Celia" (Munro) and "Pastorale" (Carey,) by Mme. Alda; "J'ai pleure en reve" and "A des oiseaux" (Hue,) "Tes Yeux" (Habey,) "Tausend Sterne" (Blech) and "Wir mir's weh thut" (Rachmaninoff,) by Mme. Alda; "Liebestraum" (Liszt) and "Gavotte" (LaForge,) by Mr. LaForge; "Retreat" and "Expectancy" (LaForge,) "My Heart" (Randagger,) "Vissi d'arte," from "Tosca," and "Un bel di," from "Madame Butterfly" (Puccini,) by Mme. Alda.

"Butterfly" Performance.

Starring Mme. Tamaki Miura, the Boston Opera Company will be seen in a farewell performance of "Madame Butterfly" this afternoon at the Mason. Mme. Miura has captured all her audiences with her realistic portrayal of the role of the little Japanese heroine.

Popular Programme.

The regular popular concert of the Symphony Orchestra, to be given next Saturday evening under Adolf Tandler's baton, promises even greater interest than the last delightful programme given a few weeks ago. Soloists are to be Mrs. Catherine Shank, lyric soprano, and Axel Simonsen, 'cellist. The orchestra will play, among other things, a composition by Morton F. Mason, local composer. The Prelude and Love Death from "Tristan and Isolde" and the Intermezzo from "Fairyland" will be among the numbers given.

Programme in English.

Edwin House, whose choir work has won him many admirers with the music-loving public, is to be heard in recital the 20th inst. at Blanchard Hall. The programme is to be given entirely in English, although Mr. House sings in several different languages. James Campbell will be accompanist. Numbers by Homer, Handel, Loewe, Messager, as well as the War Trilogy" by Gertrude Ross, will be presented.

Dramatic Singer.

An unusually interesting evening of German lieder is promised in the coming concert of Mae Helen Thorner at Trinity Auditorium the evening of the 21st inst. She is a singer of striking dramatic power, which is combined with rich lyrical potentialities, and has been heard with much favor on previous occasions in this city. Her programme will have a group of numbers in English and she will also give arias from "Madame Butterfly" and "Cavalleria Rusticana."

Musical Morning.

The second of the quite distinctive series of musical mornings being given under the direction of Henri La Bonte at the Alexandria Hotel will occur next Tuesday. Olga Steeb, whose art has won her more friends than ever during the past year, is to play piano selections. This is the first time in many months that Miss Steeb has been heard here. Mr. La Bonte, assisted by Will Garroway at the piano, will sing several groups, principally of French and English songs. The composers will include Martini, Claude Debussy, Henri Duparc ("Extase,") Poldowski, and Campbell-Tipton (four sea lyrics.) Miss Steeb will render the gavotte (Gluck-Brahms;) Rigaudon (Rameau;) "L'Hirondelle" (Daquin;) Caprice (Gluck-Saint Saens;) Prelude in A minor (Debussy;) "Claire de Lune" (Debussy;) "Sposalizio (Liszt;) "Rigoletto," paraphrase (Verdi-Liszt.)

Repertoire Recitals.

Miss Goetz will present the Frances Aldo and Florence Hinkel song programmes in two students' recitals, the one Tuesday at 11 a.m., and the other Friday at the same hour. She will be assisted in the rendition of the various song and piano numbers by Misses Grace James, Edith Davis and Grace Morgan. Franklin Newman will play the accompaniments. These programmes are designed especially for students of music who wish to learn something about the songs offered on the noted singers' programmes.

Original Offerings.

Frieda Peycke has been giving a series of her clever and original programmes recently before various clubs in Southern California, including two for the Glendora Woman's Club, one for the Story Tellers' League at San Diego, and another before the Valley Hunt Club at Pasadena. She has gained increasing popularity in this work.

Fifty-fourth Concert.

The First Congregational Church orchestra will give its fifty-fourth popular concert next Friday evening at the church auditorium. In the rendition of the programme the orchestra will be assisted by Mrs. Florence Mead Sparey, soprano. There will be special numbers for Miss Elenore Heller, Gilbert Green and E. C. Teague, members of the orchestra. William H. Mead will direct.

A feature of the programme will be the Largo from the Bach Concerto for two violins, Messrs. Green and Teague being the soloists. A concert selection from "I'Pagliacci," Spanish suite "La Feria," by Lacome, and other numbers will also be included. Mrs. Sparey will sing an aria from "Il Re Pastore," by Mozart, with violin obbligato by Miss Heller, the orchestra accompanying; "The Nightingale," scherzo for voice and flute, by Giardi, with Mr. Mead playing the instrument and Miss Guelph McQuinn at the organ, and also songs by Roy Lamont Smith and C. E. Pemberton.

Wagner Lecture Recitals.

A series of lecture recitals devoted to the Wagnerian operas is being given by Mrs. May MacDonald Hope before her class in musical history at her residence, No. 2004 South Union avenue. The subject last Friday afternoon was "Tristan and Isolde," and two weeks previous "Die Meistersinger von Nuremberg."

Pupils of Mrs. MacDonald Hope were heard in recital last Friday evening, the following taking part: Florence Karp, Margerie Botsford, Halesia Hoffmeister, Marcella Ringemann, Evelyn Ringemann, Wilma Botsford, Margery Stewart, Clement Stewart, Leonard Capelli, Roberta Lauman, Gail Cheverton, Gladys Bidwell, Mary McConnell.

At the Majestic.

Marie B. Tiffany, who has brought so much additional pleasure to audiences at the Majestic Theater by her songs during the past few weeks, is to close her engagement this evening. The recitals at the Majestic are to be continued, however. Mrs. Minnie Hance, one of the best-known contraltos of this city, is to be heard beginning Monday. She will sing a group of songs every afternoon at 3 o'clock and evening at 9.

Matinee Musical Club.

Youthful achievements of high quality marked the recital given by high schools of this city under the auspices of the Matinee Musical Club last Thursday afternoon at Blanchard Hall. The programme was of the creative character and showed very interesting talent on the part of the students in the field of composition. Students of Manual Arts, Polytechnic, Los Angeles and Lincoln high schools took part, chairman of the recitals being Mary Esta Groves.

Included in the programme were some unusually attractive orchestra and glee club numbers. Solos of very strong merit and of pleasing quality were presented by Alpha Sigfrid of Manual Arts, Ardis Olds and Josephine Heintz of Polytechnic and Mildred Aranz, assisted by Howard Martindale, 'cellist. The Manual Arts string quintette gave a tone poem by Thelma Robbins with the composer at the piano. Virginia Kelsey and Louis W. Curtis were the other high school musicians whose work was heard.

Addresses were made by F. W. Blanchard and Mrs. Gertrude B. Parsons.

The next programme of the Matinee Musical Club Thursday afternoon will be in the Celtic mood. Miss Mathilde Turrish and Miss Oley Morrison will convey the national spirit in their harp selections. There will be songs by Mrs. Fred Weed Poor, soprano, and a one-act comedy produced under the direction of Frank Egan.

Mrs. Bond at Beverly.

Carrie Jacobs Bond will present a programme of her own songs and stories this evening at the Beverly Hills Hotel, as follows: Old songs—Stories of My Old Man; half-minute songs, and children's songs; "Shep-

(Continued on Third Page.)



In footlight's glow.

Stage stars who are to shine here during next seven days.

SURPRISE WEEK AT MAJESTIC.

Keystone Fun Makers to Appear in Person at Theater.

This is to be surprise week at the Majestic. Monday night, the daring Keystone star, Anna Luther, will appear in person, and Mack Sennett will provide her with about 1000 photographs of herself to hand out personally.

Tuesday night will be known as Keystone night. Every star of importance under contract with the Keystone company will take part in ten minutes of rip-roaring fun. This will give Keystone fans the opportunity of seeing all of their favorites in person, and of hearing their gentle voices calling for Mack Sennett to "start something."

Another surprise is announced for the latter part of the week, but the management just won't tell what it is.

CAPTURE EASTERNERS' FANCIES.

Ruth St. Denis and Ted Shawn Winning Many New Friends.

Ruth St. Denis and her husband, Ted Shawn, are making so great a success in their dance productions that they are to remain in the East until late in the season.

New York, Chicago and Boston have received Miss St. Denis's productions most appreciatively, and the dancer plans a longer tour for next year. According to her present plans she will spend next summer in Los Angeles preparing for the following winter's tour.

YOSEMITE CHARACTER.

David A. Curry, whose interesting talks and beautiful moving pictures of the Yosemite Valley and the high Sierras will be presented at the Little Theater beginning tomorrow afternoon, is one of the well-known characters in California, having been closely identified with the Yosemite Valley for twenty years. His pictures were taken last summer by a photographer, who made a trip of 600 miles around the rim of the valley and into the high Sierras. One of the most interesting reels shows the Yosemite in the winter. As Curry talks on the history of the valley and describes the many trips to be taken while the pictures are being shown, two hours of interesting entertainment is provided.

PEACE SKETCH TOUR.

The United Booking Office producing department in New York is said to be supervising the production of a peace propaganda sketch to be sent on tour. Fifteen important roles are included, besides which seventy-five supers will be employed.

DRAMA.

Gayety.

WEEK OF FRIVOLITY.

LIGHTER MOODS PREDOMINATE ON LOCAL STAGE.

Frivolous folk will be delighted with this week's theater programmes. There isn't a highbrow offering at any of the houses. Dropping down a few thousand feet, musical comedy will take the place of grand opera. Several musical comedy tabloids are to be shown at the vaudeville houses, and the famous Bessie Clayton will remain, while those who enjoy the intricacies of "sleuth-footing" will find much pleasure in "The Argyle Case."

Morosco.

"The Argyle Case," by Harvey J. O'Higgins and Harriet Ford, the play in which Robert Hilliard starred for two seasons in New York and the East, will be presented for the first time in stock at the Morosco Theater this week, opening this afternoon. The play tells a thrilling and intricate detective story, and the authors collaborated with no less a person than William J. Burns. Dictagraphs and other instruments that have figured in the biggest cases of this country are used on the stage.

The cast is a very large one, and the full strength of the Morosco Company will appear in the play. James Gleason and Nan Carter, both well-known actors, are new members who will have leading roles. Edmund Lowe plays the Hilliard role and Ida St. Leon has the leading feminine part. The piece will be staged with great carefulness of detail.

Mason.

"Bringing Up Father," a musical comedy produced by Gus Hill, and founded on the famous McManus cartoons, will be the offering at the Mason this week, beginning tomorrow night. The amusing features and incidents of the original are said to have been reproduced in the musical comedy.

The music is said to be catchy, and the company an adequate one, augmented by a beauty chorus.

Orpheum.

This week's Orpheum bill promises to be one of the best in some time. Brandon Hurst, a recruit from the legitimate, will head the new bill opening tomorrow, appearing in a playlet entitled "The Girl," by Edward Peple. The playlet is unique in that though a girl figures prominently, no girl really appears. The play is said to be beautifully staged.

Others will be Grace De Mar, a dainty comedienne well known in New York musical comedy and vaudeville, in songs and gowns; Billy Sharp and Tiny Turek, "chocolate" dandies; Sam Barton and his decrepit bicycle, and the holdovers, including Bessie Clayton, Tom Smith and Ralph Austin, Billy McDermott and Corelli and Gillette.

Pantages.

"The Office Girls," said to be a corking musical comedy tabloid, starring William Craig, Dixie Harris and Belle Montrose, will be the Pantages headliner for the week beginning tomorrow.

Others will be Ed Gallagher and Bob Carlin, in a nautical travesty, "Before the Mast;" Rucker and Winnifred, black and tan comedians; Boggy Harris and Harriet Nolan, pianists; Keagan and Ellsworth, in a flirtation comedy, and Bessie Harvey, singing equestrienne.

Hippodrome.

A regular old-fashioned vaudeville farce comedy and acrobatic show is promised at the Hip this week. With the exception of a serious one-act play entitled "Conscience," the bill is a comedy one from start to finish.

The headliner will be Jack Bornholdt in "Curse You, Jack Dalton," a farce in which motion pictures are used; Menetti and Sidell, knockabout comedians; Blanche Colvin, comedienne; Nyman Meyer, pianist; Lilly Lenora & Co., continental dancers, and Cadieux, wire walker.

Republic.

The Helen Carlos Trio, skating artists, will headline the new Republic bill which opens tomorrow. They are said to be in a class by themselves, and to represent the skating craze which is sweeping the East.

Others on the bill will be Bulger's Barnyard Circus, in which chickens, pigs, sheep and dogs take part; Frank Shields, acrobatic lariat manipulator; the Whitnar Duo, in a singing and dancing turn; the Musical Alexanders, in a melodic act; Gerard and West, in "A Breeze from Musical Comedy," and the photoplay, "The Final Curtain."

A WONDERFUL STAR.

The Giant Sun, Canopus, Just Above the Southern Horizon on These Clear March Evenings.

BY WILLIAM H. KNIGHT.

A VISION only vouchsafed to those residing in southern latitudes will be presented to the student of the skies for a few weeks. True, it is only a point of light, and remains such under the most powerful telescope, but when we learn some of the interesting facts regarding that brightest star of the southern hemisphere, known to the ancient world of the Orient as Canopus, our curiosity is stimulated and an ardent desire for accurate scientific facts is awakened.

Fifteen miles east of the Greek city of Alexandria, centuries before that city was founded, there once stood on the banks of the westermost mouth of the Nile a flourishing Greek seaport called Canopus, so named for the pilot of Menelaus of the Greek legend. Thus the ship Argo was placed in the heavens and its bright star named for the vessel's mythological master.

When Alexandria became a busy mart its wealthy merchants and cultured citizens made their homes in the suburban city of Canopus, which bore the same relation to the oriental metropolis that Newport does to New York, Evanston to Chicago and Pasadena to Los Angeles.

Considerable progress had been made in the study of astronomy, and important facts had been learned about the annual march of the constellations across the heavens, the paths pursued by the visible planets, and even the precession of the equinoxes had been discovered.

There were two stars that dominated those oriental skies—brilliant, fascinating, and the frequent themes of poetry, oratory and prose. They were our superb winter brilliant, Sirius, harbinger of the Nile floods which annually covered the valley with fertilizing silt, and that magnificent star in Argo Navis which had been called from time immemorial, Canopus.

What are the lates conclusions of scientific men regarding the distance, magnitude and physical condition of this giant sun? When the parallax of Alpha Centauri was ascertained, and that this bright southern star was found to be four and one-third light years away, and later, when the parallax of Sirius, the brightest star in the heavens, was measured, showing that it is eight and a half light years distant, it was hoped that the distance of the other bright stars could be similarly obtained. But further researches did not justify these hopes. Two faint stars, Sixty-one Cygni and Eta Herculis, were found to be somewhat nearer than Sirius, while the parallax of such bright stars as Rigel in Orion, Antares in the Scorpion, and notably Canopus, the chief brilliant of the southern hemisphere, utterly defied the most painstaking researches of astronomers.

Most conspicuous among these aloof brilliants is the giant sun Canopus. When a base line consisting of the diameter of the earth's orbit, 186,000,000 miles in length, fails to disclose

(Continued on Third Page.)

Fingering Finery.

AMONG THE STORES AND ADMIDST THE SHOPS.

Along Our Dazzling Streets, where Dame Fashion's Shopping is Done.

BY OLIVE GRAY.

Now is the time to buy:

Rice, which it is predicted will go higher in the retail market, following an advance at wholesale. Not enough rice is eaten in the average household. As a food, rice has nearly all the required elements and few of the deleterious effects of potatoes and other substitutes.

Green peas, which are really most wholesome and which have gone down in price, bringing them within easy reach of even the largest family.

Eastern cheese will soon be plentiful in the market, it is predicted, large shipments having been sent in. This will be welcome news to the economical housewife, who uses a pungent cheese both as a condiment and in making many of the most palatable dishes for her table.

Practical Suggestion.

For the Lenten breakfast try codfish prepared thus: Shred fine, pieces from the whole cod and soak over night. To each one-fourth cup of fish add one-half cup of cream or white sauce, and a beaten egg. Fill individual ramikins with the mixture, having placed a bit of butter in each dish. Cook by placing the dishes in a pan of boiling water on top of the range. When firm, sprinkle on top of each a dash of pepper and a bit of chopped parsley. Serve with brown buttered toast, or schwelbach.

* * *

Rug Restorer in Big Store.

When you visit the "great white way" of easing housework, that exhibition in progress in the basement store of that big store on lower Broadway, do not fail to pause before the booth where the man is revivifying rugs and carpets. Almost incredible is the way in which right before your eyes, the most soiled of these floor coverings are restored to pristine appearance. Just a few strokes with a brush and lo! the brilliance of the original colors has returned! The preparation, so easy to apply and so wondrous in results, is declared to have absolutely no injurious effects. In fact the man tells me that he has cleansed some of the most valuable collections of oriental rugs in the United States—collections which the owners were afraid to allow to have sent away from their homes, so valuable were they—and that the results were absolutely satisfactory. I well believe this, judging by what took place before my eyes. This marvelous cleanser is valuable, it is averred, for restoring garments to first favor, and for treatment of upholstery, as well as for floor coverings.

* * *

Not Those!

"What!" I exclaimed, "not those! You do not mean to tell me that those slippers will be in the sale on Monday?" I was looking at satin slippers with beaded toes and at strapped and beaded slippers quite dressy enough for wear upon any occasion and it seemed to me incredible that they should be offered for the price named for that sale. "Are you not afraid of inaugurating a precedent which none can follow?" I asked. "That is just what we mean to do—to inaugurate!" the man replied. You see it is that kind of a sale.

* * *

Horns and Hooks.

Yes, of course, you do usually associate hooks with horns, especially if the horns are bovine; but these are not. These are horns not for hooking and yet hooks which are for use with horns. If you cannot possibly guess my meaning, just pay a visit sometime during the week, to the shoe department of that store which is quite seven times as popular as are some other stores on Broadway, and you will discover my meaning. You will also become the proud owner of the aforesaid articles—in case you also become possessed of a pair of shoes or so. You may "need a shoe horn" to wedge into the place—for it is quite likely that many will be there before you.

* * *

Wide Sailors.

Not necessarily navigators are they, but sailors none the less and wide! wide! wide! Why the brims are actually as much as fourteen inches in width, upon some of these newest sailors! The straws from which they are made are of finest weave and the trimming is—well, almost nil. Some have puffed or plaited crepe underneath the wide expanse of brim, but on top there is usually but a single item and that something very novel in the way of hat trimming. A huge cabachon. In some instances a big pearly affair rimmed with jet. Again it may be a greenish "stone," toning with the hat's underbrimming. It may possibly make a pretense of holding the crown pinched downward toward the brim as though it were a mighty finger clutching the two; or it may simply terminate the hat band which is not there.

* * *

Name It!

Your pockerchief should, if it would be the latest of its kind, bear your signature in full. You should write the name and "they" will do the rest, for but a few cents per dosen, embroidering the letters exactly as you have traced them upon the linen. Distinction and individuality are thus lent to the possessions.

* * *

For the Floweret.

In one of the advertising offices, where girls—and very clever girls—abound, I have been interested in observing that there is always, somewhere and somehow, that delightful feminine touch which I have always believed women should take into business life. It may be in the shape of a bowl of violets set where it will gladden the eyes of all; or possibly a wee dish containing a single blossom, so placed that the incoming breeze from the window will waft a whiff of perfume to nostrils hungry for the out of doors. It is always something, and usually something different and interesting. As one nears that door one begins to wonder what the dainty touch will be today. And that reminds me of the tiny floweret holders which I saw in a little shop where so differents are the rule. These were slender glasses, such as would comfortably hold a single violet and its leaf, and they were implanted in either a curling leaflet of metal, or when intended to grace the card table, were implanted upon card emblems—an ace of hearts, or spades or clubs. I thought them clever for use in any spot where space was available for but a single flower.

* * *

Boxed and Chosen.

What a luxury it always seems to be able to purchase a box of silk stockings! It sounds so opulent, so queenly—one might say. "I buy my stockings by the box." Time was when only the very few could say this. And, in fact, few buy thus, even now; but next week, and in Los Angeles, and in that store which does things a la the French capital, you and I—and even she!—may purchase stockings by the box and pick out the kinds and colors to fill the box! And we may do all this for as little—yes, for less—than is usually paid for just buying stockings a single pair at a time.

* * *

Robes of Corduroy.

You may say: "Too late! The weather is becoming warm." But you do not know what I am talking about, so do not say "No" too soon. I refer to those robes of corduroy which are such a fad for use as house robes. They come in all the popular and dainty shades, and are just the thing for early mornings and for cool evenings when you are not quite ready to retire, but wish to lounge around to "talk it over" with your girl friend or to "run the cards of fortune" before turning in to dream. Those robes which you and I have been wanting ever since they became popular are to be had this week in that big store for—well for far less than we dared to hope earlier in the season when they first came out.

* * *

Told on Fashion's Fingers.

The long coat is as indispensable as the one-piece frock. It can be three-quarters, seven-eighths or full length.

Taffeta, silver cloth and metal lace will be largely used for evening frocks throughout the spring and summer.

Long coats made of light materials will be favored. They have somewhat the effect of a one-piece tailored dress.

Circular veils adapt themselves most accommodatingly to adjustment, especially being thrown over the crown of the hat.

Sometimes a fitted corsage with rippled shoulder capes and tiny peplum is worn with a flowered silk skirt with lace balayeuse.

Skirts will be trimmed with ruffles and flouncings, ruchings and petalings and many other kinds of trimmings not mentioned.

'Round the Shops.

Plain and novelty blouses in crepe and georgette, values $5.00, $6.00 and $7.00, are reduced for this week to $3.75 at the Tiny Waist Shop—704 So. Hill street.

Another exceptional offer for this week—Frilly new models, in georgette and crepe, for only $4.75. You simply should not miss this opportunity.

An opportunity like this does not come often. Mr. Nathanson, the Ladies' Tailor, at 504 W. 7th Street is offering, beginning Monday, special suits for $35.00. He has a splendid range of new fabrics. Something very nobby and new in a black and white check, a beautiful piece of goods too; and in the delicate shades, one, a light tan, almost a cream, with a faint suggestion of blue in a hair-line stripe. Another, a dressy grey with green lines. There are many who would appreciate the value of Mr. Nathanson's exceptional offer, and should take advantage of it.

For some splendid values in brilliant combs, and you know how popular they are just now, go to Weaver Jackson's, that up-to-date specialty store at 429 So. Broadway.

You will surely find there, something to suit your fancy in casque and side combs, barrettes and pins, in those pretty peacock shades or brilliants for 50 cents.

Call at 502 Laughlin building and try the White Cross De-Pila for removing superfluous hair. Guaranteed and harmless.

In a shop that is filled with pretty baby things you'll find some of the sweetest styles in pique sunbonnets and hats. That's the Baby Specialty Shop at 734 So. Hill Street. Sunbonnets, daintily faced with blue and pink chambray, then all white hats with a big soft bow of blue ribbon—others with blue and pink facings of poplin, and trimmed with smart little black velvet bows for 85c, $1.00 and $1.15.

A new and exclusive line of French models may be found at Grady's Shop, that smart little hat shop just up West Eighth street—823—altogether original sport hats in striped crepe and la jerz silk, all jaunty, are being shown.

The only shop in the city of Los Angeles which specializes particularly in women's and misses' suits is the Maison Lefur.

Specializing in this way, and their low expense, because of their location, enables them to give you better prices than is asked in nearly all downstairs stores. From $16.00 to $20.00 less.

They have no show windows, but you will find the shop on the second floor of the Parmelee-Dohrmann Bldg., opposite Myer Siegel's, at 444 Broadway, is just the place to buy your new spring suit.

Superfluous hair can be removed, roots and all, permanently. And one can use the treatment at home. Phone Broadway 990 or 53102, or call 825 West Ninth street.

St. Patrick's Day—Friday—that brings suggestions of shamrocks and hats and other green favors. The Jones Book Store, 619 South Hill street, is showing a splendid line of favors in novel designs—paper plates and napkins too.

With a method that is entirely different the Scientific Hair Parlor, No. 515 Fay Building, Hill and Third streets, specializes in dyeing the hair.

George Christensen, No. 710 South Hill street, makes a specialty of hand wrought jewelry. He fashions it from your old gold and uses for his subject your favorite or birth flower combined with any of the semi-precious stones.

A Perfect Complexion



Your social duties demand that you look your best and in good taste at all times. Ladies of Society for nearly three-quarters of a century have used

Gouraud's Oriental Cream

to obtain the perfect complexion. It purifies and beautifies. The ideal liquid face cream. Non-greasy. Its use cannot be detected. Send 10c. for trial size

FERD. T. HOPKINS & SON, New York City

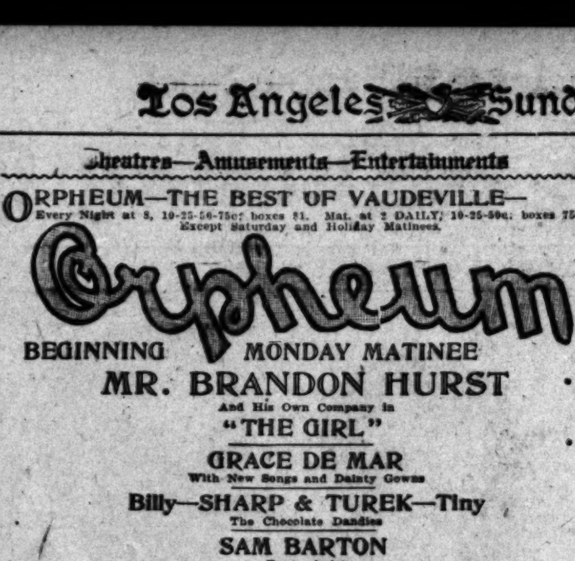
Theatres—Amusements—Entertainments

ORPHEUM—THE BEST OF VAUDEVILLE—
Every Night at 8, 10-25-50-75c; boxes $1. Mat. at 2 DAILY, 10-25-50c; boxes 75c. Except Saturday and Holiday Matinees.

Orpheum

BEGINNING MONDAY MATINEE
MR. BRANDON HURST
And His Own Company in
"THE GIRL"
GRACE DE MAR
With New Songs and Dainty Gowns
Billy—SHARP & TUREK—Tiny
The Chocolate Dandies
SAM BARTON
Pantomimist
TOM SMITH and RALPH AUSTIN
All Fun
BILLY McDERMOTT
The Only Survivor of Coxey's Army
Ed—CORELLI and GILLETTE—Chas.
The Odd Pair
LAST WEEK
BESSIE CLAYTON
Lester Sheehan and the Clayton Sextette in
"THE DANCES OF YESTERDAY, TODAY AND TOMORROW"
Orchestra Concerts 2 and 8 p.m. Pathe Twice a Week News Views.
Coming, Monday, March 20, for Two Weeks
GERTRUDE HOFFMAN
In the Magnificent Production of Oriental Symbolism
"SUMURUN"
Note—Seats for Gertrude Hoffman (entire two weeks' engagement) may be reserved now at Box Office. Mail Orders also accepted.

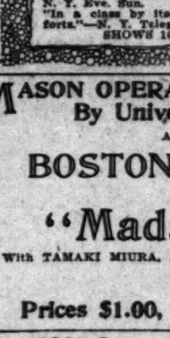
SUPERBA— 518 Broadway
LAST DAY—TODAY—MARGUERITE CLARK



"Poor Little Peppina" is filling the Broadway Theater to the standing-room line. The story grips the spectators."—N. Y. Eve. Sun.
"In a class by itself—the greatest of Mary Pickford's efforts."—N. Y. Telegraph.
SHOWS 10:30, 12, 1:30, 3, 4:30, 6, 7:30, 9.

MASON OPERA HOUSE— Today at 2 o'Clock
By Universal Demand of the Public
A FAREWELL PERFORMANCE BY
BOSTON GRAND OPERA CO.
ALL-STAR CAST
"Madame Butterfly"
With TAMAKI MIURA, Japanese Prima Donna; ELVIRA LEVERONI; GUISEPPE GAUDENZI, GRAHAM MARR.
CONDUCTOR, MARANZONI.
Prices $1.00, $2.00 and $3.00. Seats on Sale

MASON Opera House—Tomorrow Night and All Week
Matinees Wednesday and Saturday
GUS HILL OFFERS



The Musical Comedy Sensation
BRINGING UP FATHER
PRETTY GIRLS CATCHY MUSIC
The Biggest Laughing Hit on Record
PRICES Night—25c, 50c, 75c, $1.00 Bargain Mats., 25c and 50c SEATS NOW

MOROSCO— Matinee Today
ALL THIS WEEK
FIRST PRESENTATION IN STOCK.
THE
Argyle Case



IDA ST. LEON.
The Most Gripping Mystery Play in Years
With the entire strength of the Oliver Morosco Company.
Prices—Nights, 10c to 75c; Matinees, 10c to 50c.
Next attraction—"A Romance of the Underworld."

MAJESTIC—Continuous 11 A. M. to 11 P. M. Daily
Broadway, Near 9th. Main 2162; Home 60337. Best Orchestra 10c-20c-30c Seats and Loges
Today LAST TIMES Wm. Collier in "The No-Good Guy"
ROSCOE ARBUCKLE and MABEL NORMAND in "BRIGHT LIGHTS."
And MARIE B. TIFFANY in Songs.
See Page 20 for Tomorrow's Big Program

BURBANK—Continuous 11 A. M. to 11 P. M. Daily
Main St., Near 6th. Main 3162; Home 60337. Best Orchestra 10c-15c-25c Seats and Loges
See Page 20 for Today's Splendid Program
Read About Wm. S. Hart in "Between Men"

LITTLE THEATER— Commencing Monday Matinee
(Figueroa near Pico.)
YOSEMITE and the HIGH SIERRAS
FIVE REELS OF WONDERFUL PICTURES.
TRAVEL TALKS BY DAVID A. CURRY, STENTOR OF THE YOSEMITE.
A RARE SCENIC TREAT.
Adults 25c. Children 10c. Special Children's Matinee Tues., Wed., Thurs., 4 P.M. 10c.

PANTAGES— Matinee 2:30 3 Shows Tonight Starting 6:30 10, 20, 30c

—at Parmelee-Dohrmann's

Bake in Glass

—quicker, better, cleaner, cheaper baking



To the brisk, capable housewife, what a picture this suggests—cleanliness, shining surfaces — sanitary, durable, efficient.

Demonstrated
BY
Mrs. A. B. Chamberlain
March 13 to 18

Each day you may actually see baking in glass demonstrated—you may study its economy and practicability. Mrs. Chamberlain is the official Pyrex Demonstrator.

"Pyrex" Glass Baking Dishes

—you actually see the food while baking

Sanitary: Glass is acknowledged to be the most sanitary material for any utensil requiring constant cleaning. It shows the slightest trace of dirt, and does not absorb odors or flavors.

Durable: Pyrex Dishes, if used in the oven and handled with reasonable care, will last for years.

Efficient: Pyrex Dishes stand for better, more efficient baking because they combine the two great advantages of quick baking and high heat capacity.

Economical: Food in Pyrex Dishes bakes quicker than in metal or earthenware, thus saving time and fuel.

Attractive: Pyrex Dishes are graceful and attractive. They look well on the table and harmonize with any scheme of decoration.

Covered Casseroles — Oval Bakers — Custard Cups — Bread Pans — Pie Plates — Shirred Egg Dishes — Cake Pans — Ramekins

Parmelee-Dohrmann's household department always shows new and unusual merchandise—merchandise to please the housewife and lessen labor.

Sanitary Simplex Gas Ranges, Terms if Desired.

Parmelee-Dohrmann Co
"THE HOUSE OF HOUSEWARES"
436-444 SOUTH BROADWAY

Sanitary Refrigerators. Glacier One-Piece Porcelain Lined.

Final Announcement---
The Closing Out of
Arts and Crafts
Furniture
at Cost
by the *"California"*

Every piece of Arts and Crafts or Mission living-room furniture in the fumed oak must be sold this week. Every piece is marked at actual cost. The furniture is from the foremost shops of America and carries the "California's" unqualified assurance of desirability and excellence.

Absolute need of the room now taken by the Arts and Crafts furniture for other and more important purposes is the sole reason why the "California" is selling this furniture at cost.

Those who know that the policy of the "California" is absolutely opposed to so-called "special sales" of any sort, will recognize in this complete closing out of our entire department of Arts and Crafts furniture a most unusual buying opportunity. This is the final announcement.

Including
Arm Chairs
Arm Rockers
Settees
Library Tables
Desks
Desk Chairs
Game Tables
Magazine Stands
Book Cases
Tabourets
Many of the seating pieces are upholstered in fine Spanish leather.

California Furniture Co.
BROADWAY Near Seventh 644-646

(62)

Save money by making your garments under the personal direction of
MR. ROSENBLEET
The Well Known Designer.
315 S. Broadway, third floor.

GALLAGHER'S FURNITURE AND UPHOLSTERING SHOP.
MATTRESS AND COUCH FACTORY.
CUSHION WORK AND PILLOWS.
Bed Springs tightened, brass beds refinished, mattress renovating, furniture repairs.
55537; Bdwy. 3775. 1263 S. Figueroa.

The Foo & Wing
The finest imported
lb. Rice, best grade,
and satisfaction
903 South

SUNDAY MORNING



Frances Ada.

Music.

(Continued from First Page.)

...lardess," "Today," "Do You Re...ber" (M. S. S.;) story, Loyal; ...lullabies (selected,) "God Remamb... When the World Forgets."

Tuskegee Jubilee Singers.

There will be a concert by the T...legee Jubilee Singers this evening ...the Westlake Presbyterian Church ...7:30 o'clock. The following p... gramme will be given: "Good Ne... Chariot's Coming." "My Lord Wha... Morning," "When Malinda Sing... (Dunbar,) Charles Minta Wood; "Wa... in Jerusalem—Just Like John ..."Swing Low Sweet Chariot," "Hea... en," "Go Down Moses," "Lily of t... Valley" and "River of Jordon."

Pomona Glee Club.

The Pomona College Glee Club h... just completed a short concert t... having appeared in various small ...towns in this vicinity, among the ...Pasadena and Whittier. Paul Bla... dell, manager of the club, recently r... turned from San Francisco, where h... went to arrange dates for a trip nort... Last Monday evening, Miss Wilhe... miss Kent gave a violin recital ... Bridges Hall, assisted by Miss Mab... Clair West, pianiste.

Bryson Musicale.

Under the direction of Miss Ali... York a programme was given at th... Bryson apartments recently by Mi... Mercedes Ciesielska, soprano, and Mr... Guy Bush, pianiste. Charles Wak... field Cadman and the Princess Tsian... nina also lent their delightful talent ...to the occasion by rendering a grou... of Indian songs. James Foley present... ed some original verses that pleased ...greatly. Miss Ciesielska was much en... joyed by her hearers in songs by Quil... ter, Levi, Percy Elliott, Gretschaniof... Christian Sinding, Debussy, Dvorak ...Cadman and others. Mrs. Bush gav... several pleasing piano solos.

MUSIC NOTES.

A concert will be given by Mar... garet McKee, whistling artist, and ...assisting musical people of note, next ...Sunday afternoon at Temple Audi... torium. Among those who will take ...part are William Reher, violinist, ...formerly with the Munich Symphony ...Orchestra; Ray Hastings, organist; ...Lecia Larala, harpiste, and George ...Ewing, 'cellist.

Bellini's opera, "Norma," will be ...presented in analytical form by Clem... ent Burbank Shaw, at the Musical Hall ...in Blanchard Building Friday even... ing, next. Miss Ethel Summe, piano... ist; Miss Georgia Mitchell, soprano, ...and Mrs. Thomas Askin, baritone, will ...assist. The public is invited.

MEN AND EVENTS.

Samuel E. Cavin, an attorney of ...Philadelphia, celebrates his birthday ...every year by walking as many miles ...as he has measured years. On his re... cent sixty-fourth anniversary he rode ...by trolley to Easton and walked back ...to Philadelphia.

Miss Blanche Drosta of Jefferson... ville, Ky., was married to Charles ...Francis Miller of Louisville, at her ...home, but the officiating clergyman ...was in Paragould, Ark., 600 miles ...away. The distance was bridged by ...telephone connections. The ceremony ...took three and one-half minutes and ...the toll charges were $2.65.

Frank P. McCluskey, District At... torney-elect of Northampton county, ...Pa., announced the appointment of ...Robert E. James as his assistant. The ...men were rival candidates for the ...nomination at the Democratic pri... maries.

Robert W. Gardner of Hartwick, ...N. Y., has worked as a blacksmith at ...the same forge for fifty-four years. ...He started in as an apprentice pump... ing the bellows, and has stuck to the ...forge ever since.

Miss Dora Henderson of Oconto, ...Wis., has recently awakened from the ...longest sleep on record in Wisconsin. ...She slept seventeen days with only ...one day of consciousness between her ...two long naps. The cause of her ...sleeping sickness is unknown.

Charles Edwin and Edwin Charles ...Bunbury of Newburyport, are twins ...and recently celebrated their seventy... eighth birthday together. They are one ...of three pairs of twins in their family ...who were born at Northampton Pur... suant, Pa. Charles Edwin served in ...the Civil War and at one time was put ...on sentry duty in the house in which ...he was born.

To travel eighty miles through the ...mountains on skis is no trick for L... ...ring, 62 years old, who has ar... rived in Nampa, Idaho, from snow... bound Long Valley, Mr. Lowry came ...out as a representative of the citizens ...of that section to take up with rail... road men the problem of clearing the ...line of the Northern branch of the Oregon ...Short Line that has been blocked by ...deep slides since January 21.



Distinguished artists.

Frances Alda, prima donna soprano of the New York Metropolitan, and Frank La Forge, assisting pianist, who will be heard in recital Tuesday evening and Saturday matinee at Trinity Audftorium. Mr. La Forge is well known to local music lovers.

Music.

(Continued from First Page.)

...s: "Today," "Do You Remem..." (M. S. S.;) story, Loyal; songs, ...ables (selected.) "God Remembers ...n the World Forgets."

...lubilee Jubilee Singers.

...There will be a concert by the Tus... Jubilee Singers this evening at ...n Westlake Presbyterian Church at ...8 o'clock. The following pro... will be given: "Good News ...Chariot's Coming." "My Lord What a ...orning." "When Malinda Sings" ...Guitar.) Charles Minta Wood: "Walk ...Jerusalem—Just Like John," ..."Swing Low Sweet Chariot," "Heav... Go Down Moses," "Lily of the ...ley" and "River of Jordon."

...mona Glee Club.

...The Pomona College Glee Club has ...ist completed a short concert trip, ...has appeared in various smaller ...ns in this vicinity among them ...adena and Whittier. Paul Blais... manager of the club, recently re... from San Francisco, where he ...t to arrange dates for a trip north ...n Monday evening, Miss Wilhel... ...n East gave a violin recital at ...ckes Hall, assisted by Miss Mabel ...n West, pianiste.

...Musicale.

...Under the direction of Miss Alice ...ld a programme was given at the ...ge apartments recently by Miss ...ia Cieslelska, soprano, and Mrs. ...y Bush, pianists. Charles Wake... Cadman and the Princess Tsian... ...ve the best delightful talents ...e occasion by rendering a group ...erican songs. James Foley present... ...e original verses that pleased ...ests. Miss Cieslelska was much en... ...ed by her hearers in songs by Quil... ...ter, Loyl, Percy Elliott, Gretschanioff, ...rdman Binding, Debussy, Dvorak. ...Cadman and others. Mrs. Bush gave ...ost pleasing piano solos.

MUSIC NOTES.

A concert will be given by Mar... McKee, whistling artist, and ...ther musical people of note, next ...day afternoon at Temple Audi... ...rium. Among those who will take ...rt are William Reher, violinist, ...ompanied with the Munich Symphony ...hestra; Ray Hastings, organist; ...ss Lorain, harpiste, and George ...ng, 'cellist.

...Adler's opera, "Norma," will be ...ented in analytical form by Clem... ...Barnhart Shaw, at the Musical Hall ...the Blanchard Building Friday eve... ...ning next. Miss Ethel Summe, pian... ...ist; Miss Georgia Mitchell, soprano, ...and Mrs. Thomas Askin, baritone, will ...assist. The public is invited.

MEN AND EVENTS.

Edward S. Cavin, an attorney of ...Philadelphia, celebrates his birthday ...each year by walking as many miles ...as he has measured years. On his re... sixty-fourth anniversary he rode ...a trolley to Easton and walked back ...to Philadelphia.

...Miss Blanche Drosta of Jefferson... City was married to Charles ...Miller of Louisville, at her ...home, by the officiating clergyman ...in Farmgould, Ark., 600 miles ...away. The distance was bridged by ...telephone connections. The ceremony ...at three and one-half minutes and ...its charges were $2.65.

...John P. McCluskey, District At... ...torney of Northampton county, ...announced the appointment of ...Fred E. Jones as his assistant. The ...two rival candidates for the ...nomination at the Democratic pri...maries.

...Robert W. Gardner of Hartwick, ...N. Y., has worked as a blacksmith at ...the same forge for fifty-four years. ...He began as an apprentice pump... ...the bellows, and has stuck to the ...same shop.

...Mrs. Dora Henderson of Oconto, ...Wis., has recently awakened from the ...sleep on record in Wisconsin. ...She slept seventeen days with only ...brief moments of consciousness between her ...first and last naps. The cause of her ...long sickness is unknown.

...Charles Edwin and Edwin Charles ...Lowell of Newburyport, are twins ...who celebrated their seventy... ...birthday together. They are one ...of a family of twins in their family ...of three sets of twins, all born at Northampton Fur... ...Charles Edwin served in ...the Civil war and at one time was put ...under fire by the house in which ...he was then living.

...A mail carrier eighty miles through the ...mountains of Idaho is no trick for L. ...Lowry, 13 years old, who has ar... ...rived in Moscow, Idaho, from snow... ...bound Clear Water Valley. Mr. Lowry came ...to Moscow as representative of the citizens ...of Clear Water to take up with rail... ...road officials the problem of clearing the ...snow from the branch of the Oregon ...Railroad that has been blocked by ...snow since January 21.

A Wonderful Star.

(Continued from First Page.)

a parallax equal to one-thousandth of a second of the celestial arc—the limit of the most delicate astronomical instruments—then it can be safely asserted that that star is not less than 500 light years away, and may possibly be twice that distance.

A recent authority, W. S. Ellerman, assumed that Canopus is at least 490 light years away, in which case, according to estimates deduced from the law of optics, it is 49,000 times as bright as the sun, its diameter is 134 times as great, and its volume would fill about nine-tenths of the space within the orbit of Venus. If it were placed in the center of the solar system the earth would be only 30,000,000 miles from the dazzling light and fierce heat of its flaming surface, and its great round disc would extend from the horizon nearly to the zenith. Needless to say, the earth's surface would be burned to a cinder. If it has a self-luminous companion or planet as large as our sun, it would only be visible at this distance in the most powerful telescopes.

What keeps up the fierce fires of Canopus? Perhaps in that glowing furnace all the molecular compounds known to chemistry are dissociated, and only the infinitesimal atoms are in incessant collision, and are swayed hither and thither in prodigious, unceasing convection currents.

This gigantic world may be nothing but an enormous puffball of hydrogen gas of extreme tenuity at the surface, but necessarily enormously compressed at the gravity center, but having, as a whole, an attractive force that would control a family of circling worlds a thousand times as large as that composing the solar system. With what a mighty power must it draw the meteoric and nebulous matter that is constantly drifting through the depths of space down, down, to feed its insatiate fires. How the great comets that are wandering from star to star would be swerved from their destined course and sweep down and around this vast body with unthinkable velocity

During the month of March Canopus, almost directly south of Sirius will be about 6 or 7 deg. above the horison, and on clear evenings can be seen from the roofs of our tall buildings or from the neighboring hilltops Watch for it.

MILITARY ASPECT OF VERDUN ATTACK.

Political Reasons More than Strategic Value the Probable Underlying Cause.

BY F. L. HUIDEKOPER,

Founder the Army League of the United States; Author of "Military Studies" and Other Critical Works; Author of "The Military Unpreparedness of the United States."

From a military point of view, the concentrated and unprecedented attack of the Germans upon the heavily-fortified French position at Verdun presents one of the most interesting situations that has developed during the present war. The military strategist finds it difficult to understand just why the Germans should elect to throw their forces in such desperate efforts against one of the strongest points in the allied line, since the only thing certain in advance was that under the most favorable circumstances these efforts were bound to entail losses that would be wholly out of proportion to any advantage that could be gained—at least, so far as may be foreseen.

German success at Verdun—full and unqualified—would not cause a break in the allied line and yield an open road to Paris. It would merely mean a falling back in that part of the theater of war, a straightening of the line of the allies extending from Rheims to Toul, a line strongly held on the extreme right and left wings, and further supported by the forts at Bar-le-Duc and the River Marne. A series of formidable entrenchments have already been prepared, and these could readily be occupied without serious hinderance from the Germans. The status would then revert to the trench warfare so common elsewhere, and the Germans would again be compelled to suffer tremendous losses if they assumed the offensive. Under such circumstances the road to Paris, much less to the channel ports and England, is still longer than the road to Tipperary now so celebrated in military song.

If the French had considered themselves sorely pressed at Verdun, and that the situation was critical, it is almost elemental in military tactics that this pressure might have been relieved by a strong counter-attack at some other point in the line, one presumably denuded of as much defense as could be spared in order to strengthen the German offense at Verdun. The fact that Gen. Joffre, who has thus far proved himself quite equal to the task that is before him, did not inaugurate such a counter-attack speaks for itself.

If the reasons for this attack at Verdun, with its probable enormous losses, are not clear to the military mind, it is necessary to seek elsewhere for the causes, and to gauge the motive. Public opinion in Germany must be judiciously fed with news of victories, real or alleged. It is not the time for Germany to read solely of defeats, either of its own forces or those of its allies, and it is not at all improbable that in the fall of Erzerum to the Russian forces may be found one of the reasons for the desperate attack upon Verdun. Thus there is now little question that the Russian success at Erzerum was in reality a great victory.

There is perhaps, however, a deeper reason for the attack that is of a political nature and yet of such paramount importance as to justify a great and otherwise useless sacrifice of life, even as against the purely military judgment of such German generals as Von Hindenberg and Mackensen. Verdun was selected at the very beginning of the war to be the center of the stage on which the Crown Prince should shine in the blaze of the limelight. And it seems to be well established, according to the most authoritative information, that all of Germany now realizes how much the Crown Prince and Admiral Von Tirpitz had to do with bringing on this war. It was the Crown Prince—heir to a throne which may not much longer be denied to him if the reports regarding the Kaiser's health contain even a small element of truth—who was to lead the victorious march of the German hosts to Paris, the spectacular goal of this war, via Verdun. For thirteen months he has been held in check with a probable consequent waning of popularity, so that a notable victory at this point was worth the hazard of German lives regardless of numbers or the military gain in prospect.

The Germans may or may not succeed in capturing the place eventually, but even if they do the indications are that the result will not be commensurate with the sacrifice they must make. Of course, the moral effect will be great both in France and Germany, but after seventeen months of such warfare nothing but the most crushing victory could be expected to take the heart out of the allies.

OVER THE SEA.

Lord Abinger's daughter, Dr. Ella Scarlett Synge, who has been reporting on the condition of English prisoners in Germany, holds no fewer than eight academic degrees.

So bitter is the hatred in Russia against everything German, since the beginning of the war, that the new Premier, Basil Sturmer, is, according to the Petrograd newspapers, taking steps to change his name to Flanin, on the ground that Sturmer not only sounds German, but is also of undoubted German origin.

Sir Clements Markham, the explorer, who was burned to death in his home recently in a fire supposedly due to his habit of reading in bed by candlelight, will be remembered as the man who made quinine cheap. During an exploration of Peru and the unknown forests of the Eastern Andes, his attention was attracted to the cultivation of the cinchona, or quinine, tree. In 1860, the date Sir Clements went to Peru to procure trees, quinine was worth $2.50 an ounce in London and $5 an ounce in Calcutta. But his proposals were treated with cold scorn by the wise men of England, even including Huxley. None the less, he took his cinchona trees to India and established their cultivation, which brought down the price of quinine to 25 cents an ounce in London and 2 cents in India. Out of his industry Sir Clements personally derived absolutely no profit.

Count Cheddo Miyatovich, special Ambassador of the Serbian government to the people of this country, is a sage, historian, diplomat and lawyer, who declares that God will settle the war in Europe. All his adult life, practically, has been spent in diplomatic service. At the age of 26 he was appointed special envoy to England, and served as Minister to the Court of St. James.

Reginald McKenna, England's Chancellor of the Exchequer, has been elected to an honorary fellowship of Trinity Hall. He was a famous oarsman when at Cambridge and rowed bow for the Light Blues in the memorable boat race of 1887.

Gen. Von Falkenhayn, said by his admirers to be the most powerful man of the hour in Germany, was at one time employed in a commercial house in China. When Field Marshal Von Moltke fell into disgrace, after the battle of the Marne, Gen. Falkenhayn was placed at the head of the General Staff. In his younger years, it is said, he was obliged to give up the army owing to ruinous debts which the young officer had contracted. It was then that he went to China. Since the war began his exceptional military ability has been amply proved, until today he stands out as one of the great figures developed.

The War Ran it Up.

[Marlinton (W. Va.) Journal:] While every available ship is speeding to Europe loaded with American iron and steel to supply the enormous demand, and with the French, English, Italians and Russians hurling hundreds of tons at the Germans every minute, our pig iron has reached almost as high a price as it was during the Taft administration.

Before the Underwood tariff was enacted No. 2 foundry was $13. Underwood made it $8.50; the war ran it up to $12.50.

OF ART AND ARTISTS.

BY ANTONY ANDERSON.

On Seeing the Elgin Marbles.

My spirit is too weak; mortality
Weighs heavily on me like unwilling sleep,
And each imagined pinnacle and steep
Of godlike hardship tells me I must die
Like a sick eagle looking at the sky.
Yet 'tis a gentle luxury to weep,
That I have not the cloudy winds to keep
Fresh for the opening of the morning's eye.
Such dim-conceived glories of the brain
Bring round the heart an indescribable feud;
So do these wonders a most dizzy pain,
That mingles Grecian grandeur with the rude
Wasting of old Time—with a billowy main
A sun, a shadow of a magnitude.
—[Keats.

Public Opinion.

"Mischief, thou art afoot!"

Last Sunday I tried to voice, so far as may be, the verdict of the artists themselves on the question of the jury for art exhibits. I also ventured to express a modest opinion or two of my own on certain familiar fetiches. To my surprise, I find myself quite misunderstood and much misquoted. I begin to see, from some of the letters I have received, that all the artists of Southern California do not regard me as a friend and ally. I discover that some of our painters won't swallow anything but treacle and melted butter. In short, I bump up against their pet fetich, which is more deeply imbedded in the solid soil of prejudice than I had supposed.

Below are the letters that came to me. The first, which is from Guy Rose, needs an explanatory note or two. In his opening paragraph, Mr. Rose intimates that I had not taken the trouble to inform myself as to what I was writing about. He is mistaken. In his third paragraph he says that "there were no distinctions made between the East and the West." Here, though he was chairman of the jury, I must beg leave to correct him. Many men from the East were accepted hors concours—without trial by jury—but none from the West, except, of course, those "who have headquarters or agents" in what Mr. Rose calls The East.

Later on he says: "As to the picture by your unnamed friend which you consider better than pictures of his that have won prizes in the East, I think your judgment is at fault." My "unnamed friend" is no more a friend than Mr. Rose himself, and what I really said of him was: "This painter has won prizes in other exhibitions." Mr. Rose admits that the eastern men did not all accept invitations to send pictures, even though they would incur no expense and might have a chance to sell to the permanent collection of the museum. Many of those who did accept were content to send canvases that are by no means among their very best. Does not this argue a certain fine contempt for us? If so, why should we kow-tow to the New York fetich.

Here is Mr. Rose's letter in toto:

"I have read your article in yesterday's Times and am very much disappointed in it. Of course everyone has a right to his own opinion, but when one is writing for a public print one should take the trouble to inform himself as to the truth of his statements." [Have you taken this trouble, Mr. Rose?]

"The time in which to get up this first show was very limited but it was planned as far as possible on the lines that the Philadelphia Academy and the Carnegie Institute of Pittsburgh have found to be the most practicable, the object (which you have entirely overlooked) being to get together a selection of the best contemporary work from which to acquire pictures worthy of a permanent place in an important museum.

"There are certain noted painters who are always invited to send work to such exhibitions and all of our invitations were sent to such people. Contrary to what you state, there were no distinctions made between the East and the West, in fact some of the very best things shown are by men who have lived and worked out here but on account of lack of appreciation here, now have headquarters or agents in The East.

"Of the strictly local men none were invited out of deference to the silly idea that seems to prevail here that every painter in Southern California is the best in the world.

"A large number of eastern as well as western painters sent pictures to be passed on by the jury and in my opinion they were judged every bit as critically and carefully, and were refused if found below the standard we were trying to maintain.

"Your contention that they were judged by the way the paint was put on is, on the face of it rather foolish, for I think it would be rather hard to find five other painters out here who have more dissimilar ways of painting than the members of the jury.

"As to the picture by your un-named friend which you consider better than pictures of his that have won prizes in the East, I think your judgment is at fault. Of course, I do not know to which picture or painter you refer, but no matter what the man has done or can do, I am certain that no picture was refused that would be admitted to a really first class show elsewhere, much less win an honor.

The only pictures of a high order that were refused were when a better one by the same artist was accepted, in which case the second was not taken in order to give others a chance in the limited space.

What you say about the recognized big men's work not being better than the work done here makes me feel that you have not seen the pictures at Exposition Park, you know as well as I do that it is the artist and not the subject that makes good work.

As to the taxes the artists have had to pay to get this work out here they ought all, as I and others do, to consider it money well spent to enable them to see and study pictures of such a high standard and compare them with their own work. If taken in a big broad-minded spirit it is an opportunity of exceptional educational value, which we hope will be gradually made permanent by the acquisitions of the museum.

If the more important men had not been invited few of them would have contributed work as I know from personal letters, this would include nine now represented of whom five are among the very best; even as it was by no means all the invitations were accepted.

I think you owe it to the museum and to the jury to correct some of the statements you have made.

John Kendrick:

I am not a painter, but being a lover of art, I feel that you may not take amiss a few words from me.

I read with pleasure your article for last Sunday; it seemed to me a very just, as well as a very timely, critique of a most silly state of mind; but I confess I saw nothing in it to warrant the commotion it has caused.

As to the rightness or wrongness of certain juries, I naturally have nothing to say. But upon your attitude I am emphatic. There is certainly no reason for any man, group of men, or institution considering himself or itself above criticism. Ability to stand fair criticism and to profit by it is always a test of true worth.

Of course one may choose to dismiss the present "row" with a phrase, "tempest in a teapot," but to me it is indicative of much more than appears on the surpace. At risk of furnishing you with platitudes, permit me to say that petty jealousies and bickerings between artists show very plainly the caliber of the artists. A man cannot be at the same time a big painter and a small man.

Didier Pelee:

You deserve credit not only from artists but from craftsmen for your bold stand against a few perhaps prejudiced or incompetent judges passing on an artist or craftsman's work. This closed corporation method is apt to work an injury to those who have too much self-respect to use the influence of their friends or relatives to gain recognition. The man of real ability is always willing to let his work stand on its own merits.

I know of one most excellent craftsman who sent work to the late exhibition, some jewelry, and did not even receive the consideration of having his work labeled. Other able craftsmen refuse to send work to our craft exhibitions because they do not feel that they get fair play. This seems too bad, as it gives the public an erroneous impression of the work that is done in this city.

Helena Dunlap:

You are very hard on the poor jury, who debated so long and tried so hard to be fair, and at the same time give the public the best exhibition possible. I think the exhibition is well hung, though I do not know who did the hanging. I think it is the best thing possible for us painters out here to see the best work the world can produce, and to also compare our work—that means dissatisfaction with our work and greater effort to come up to the rest. I have always thought the place to grow was where one saw much better work than their own. We also need everything that is new and modern, that we may keep up with the progress of art. I am sure the jury did the best they knew how, and they were all broad, big men with no petty jealousies.

Louis Hovey Sharpe:

A jury is a necessary pest in the world of art, otherwise our exhibitions would take on the conglomerate appearance of a church bazaar. There is no doubt but that artists themselves are the best judges of contemporary art, especially from its technical side, but I believe they should be aided and abetted by certain laymen whose judgment has been proven sound, persons who are entirely outside the local art circle, and therefore unbiased by the petty jealousies which the artistic temperament seems to breed in most of us. Reprisals in war are to be expected, but artists should be above that. However, they are not. Thus, I firmly believe the solution is to elect a combination jury of artists and laymen by a vote (in the case of our present exhibition at the museum) of all those artists who have had works hung on its walls. I believe the action of the last jury to come under my notice, and which you refer to, is a disgrace to Los Angeles, and I am sure they did certain things for personal spite. If art is to prosper in Los Angeles we can certainly not have repeated such things as were perpetrated by the said jury. I, for one, will not submit, because I don't have to.

Ernest Browning Smith:

Glad to see how you dug up the dry bones in yesterday's Times. Good work!

Elmer Wachtel:

A juryman's lot is not a happy one. That jury thing is certainly one of the best and most helpful things you've done.

Jean Mannheim:

I have read your article in this morning's Times, and wish to congratulate you. It is splendidly written, and it is just.

Mary Stewart Daggett:

I liked what you said Sunday. I agree with you.

Contemporary American Painters.

The first annual exhibition of contemporary American painters opened March 3, to continue at Exposition Park to April 3. It is undoubtedly one of the strongest and most interesting exhibitions of pictures ever held in Los Angeles, and the Art Committee of the museum deserves great credit for its energy and acumen in gathering together so many good pictures. While not many of them can be ranked among masterpieces, there are enough excellent pic-

(Continued on Fourth Page.)

Get Rid of My Corns With Magic "Gets-It"

Simplest Corn Cure in the World—No Pain, No Fuss. New, Sure Way.

When corns make you almost "die with your boots on," when you've soaked them and picked them and sliced them, when corn-swelling salves, and tapes, bandages



Why Have Corns At All When "Gets-It" Removes Them the New, Dead-Sure Way?

and plasters that make your corns popeyed, have only made your corns grow faster, just hold your heart a moment and figure this: Put two drops of "Gets-It" on the corn. It dries at once. You can put your shoe and stocking on right over it. The corn is doomed. It makes the corn come off clear and clean. It's the new, easy way. Nothing to stick or press on the corn. You can wear smaller shoes. You'll be a joy-walker. No pain, no trouble. Accept no substitutes.

"Gets-It" is sold by druggists everywhere. 25c a bottle or sent direct by E. Lawrence & Co., Chicago, Ill. Sold in Los Angeles at all stores of The Owl Drug Co.

STUDIO.

In Orient.

BIG FIELD FOR FILMS.

PICTURES FIND LARGE MARKET, SAYS UNIVERSAL HEAD.

By Grace Kingsley.

Pat Powers, one of the large stock owners in the Universal, announces he is planning a business trip to the Orient, though he is not yet fully decided in the matter.

"Yes, I am feeling inclined to take a trip to the Orient," said Mr. Powers yesterday. "Why? Because the Asiatic countries have taken an unusual interest in the photoplays, and the demand in that part of the world for our films has increased fourfold. It is practically new territory for most of the companies, although pictures have been going well in Japan and the Philippines for the past two years. China, also, is waking up in this connection, and Hongkong, Canton, Peking and all the other large cities of the land of our celestial friends are using a largely increased amount of American films in their theaters.

"It has greatly surprised me to note the popularity of the feature photoplays and the serials in the Orient. This popularity has helped the American companies wonderfully during these war times, the market in Europe having suffered to a considerable extent since the beginning of the conflict."

Plays Golf Anyway.

George Broadhurst, the eminent American dramatist, will make his initial film bow in the support of Dorothy Gish and Owen Moore in their latest dramatic Triangle play.

It so happened that Direct Paul Powell was taking some scenes on the golf links, and decided to use another character in the scene, but no one whom he found could play the part—or golf. At this moment Mr. Broadhurst stepped into his automobile to watch Powell work. He caught sight of Dorothy Gish, who, when a child played a part in his play "The Coward." They exchanged enthusiastic greetings, and Powell took advantage of the situation and asked the dramatist if he would appear in the scene, which the latter consented to do. He confessed that though he couldn't play for the camera very well, he could play golf, and it is in the character of the swatter of the small sphere he will be seen.

Some Scenery.

More than half a score of artists and experts were employed in the making of the Babylonian scene in "The Soul Market," which appears at the Symphony next week, with Mme. Petrova starred.

The scene referred to is an allegorical one, and shows the sale of twenty beautiful slave girls in ancient Babylon.

Emmeline "Films."

Mrs. Emmeline Pankhurst will appear at the Strand this week in motion pictures. Of course, the photoplay has a suffragette plot. Why not let Mrs. Pankhurst do some "thrillers?" After what the lady has gone through, even the Keystone would have no terrors for her. Except, of course, the pie, which is so awfully American that it might be difficult for her to become acclimated to it, even as scenery.

Willard Mack, Too.

Willard Mack, Gerda Holmes and Clara Whipple will head the cast of a big Equitable feature entitled "His One Big Chance." It is a picture play of newspaper life.

Virginia Shifts.

Virginia Kirtley is to make her debut with the Mutual masterpiece de luxe, in "A Law Unto Himself."

Views Own Ghost.

George Beban, hero of "The Pawn of Fate," to be shown at Tally's Broadway this week, will view his own dim ghost at the said theater, tomorrow night. Dustin Farnum and others will be in Mr. Beban's party.

Blue-Ribboners.

Miller's Theater announces a number of excellent features for the next few weeks. Among these are William Farnum in Hall Caine's "The Bondman," Robert Mantell and Genevieve Hamper in "His Wife's Sacrifice," and Vivian Martin in "A Modern Thelma."

Reel Hero is Bill.

Bessie Barriscale, who is starred in "Bullets and Brown Eyes," the Triangle Kay-Bee feature at the Majestic beginning tomorrow, narrowly escaped serious injury during the making of some scenes in the picture. Her ability to ride a horse alone saved her from a dangerous fall.

One of the most thrilling scenes is said to be that in which she is rescued by William Desmond, who plays the part of a dare-devil prince. When Director Scott Sydney ordered action on this scene, Desmond made the rescue that had been rehearsed, but as he was about to ride away, discovered that he had transferred horses in the excitement, and that the star was mounted on his horse, which bears a reputation as a bucker.

Desmond whirled the horse around only to find that the high-spirited animal Miss Barriscale had mounted, already was running away. He started in pursuit, and a thrilling race followed. The horse on which Miss Barriscale rode bucked and plunged, but the plucky lady kept her saddle until Desmond, in true hero fashion, rode up and grasped the bridle with a firm hand.

Pointed Paragraphs.

[Chicago News:] Love is a dream; marriage is an alarm clock.

Other people's troubles bore us more than our own.

There's but little waist material in this year's ball gown.

Trying to stand on your dignity may result in a hard fall.

Love is a disease that most girls catch as often as they are exposed.

A lawyer doesn't know everything, but he thinks a client thinks he does.

History repeats itself, with the exception of your private history, which is repeated by the neighbors.

There is no place like home, but that's no excuse for loafing around there instead of going out and hunting a job.

One seldom sees a woman on the street without a shopping bag. That ought to be sufficient warning to any bachelor.

Theatres—Amusements—Entertainments

SYMPHONY THEATER—TODAY— 614 So. Bdwy
Marguerite Snow With the Popular Juvenile Actor "The Upstart"
A Sparkling Satirical Comedy-Drama in Five Parts of Exquisite Photoplay Based Upon the Successful Stage Production by THOMAS BARRY.
GEORGE LE GUERE, Is.
Week Commencing Monday, March 13th
The Exquisite Emotional Actress,
Madame Petrova
IN
"The Soul Market"
An Enthralling Romance of Society and the Stage
In 5 Wonderful Acts

TRINITY AUDITORIUM— L. E. Behymer, Mgr.
Tues. Eve. Frances Alda Sat. Mat.
Prima Donna Soprano, Metropolitan Opera, and
Mch. 14 Frank La Forge Mch. 18
Pianist Composer.
Prices: 50c, 75c, $1.00, $1.50, $2.00. STUDENT RATES. Seats now on sale.

NEW PALACE—7th St., Between Hill & Broadway.
STARTING TODAY—ALL THIS WEEK
LOUISE LOVELY
THE FAMOUS SCREENLAND BEAUTY, IN
THE GRIP of JEALOUSY
AND THE SECOND THRILLING EPISODE OF
THE IRON CLAW Featuring PEARL WHITE.



WOODLEY Theater—SHOWS BEGIN 11, 12:30, 2, 3:30, 5, 6:30, 8, 9:30
ONE WEEK BEGINNING MONDAY
MARIE DORO
IN HER LATEST PARAMOUNT SUCCESS,
"DIPLOMACY"
Excellent Orchestra and Pipe Organ Music

NEW STRAND—Grand Ave. Near Seventh. ALL SEATS 10c
See the Great Suffrage Leader Emmeline Pankhurst
Appearing in "80 Million Women Want—?"
Together with "GYPSY LOVE" and a Fatty Arbuckle comedy.

REPUBLIC—Bert Lovey's Theater Main, Bet. 3d & 4th. Continuous 1 to 11 p.m. Six Vaudeville Acts
VAN DALIE SISTERS
Acrobatic Dancers De Luxe
MARRIOTT TROUPE
A Decidedly Unusual Act and "The Catspaw"
ALL 10c SEATS

HIP—MAIN, Bet. 3d and 4th
CONTINUOUS TODAY From 1 Until 11 p.m.
Read daily papers. Then see
Badger Crossed
Tears Veil from the Soliest Sin.
Every Seat 10c
Seats on Sale

VISIT the Cawston Ostrich Farm, South Pasadena
Now open for visitors daily. See the gigantic birds at play. 500 ostriches, all sizes and ages. Round trip tickets, including admission to Farm, can be purchased for 25c at P. E. Depot or at our downtown store, 728 South Broadway.

Art and Artists.

(Continued from Third Page.)

tures to make the contemplated purchase of two or three of them a matter of no particular difficulty. In fact, the paucity of the best will make the task of selection a comparatively easy one. Most of the canvases exhibited cannot be considered for a moment as "museum pictures."

The hanging, the unaided work of Everett Maxwell, the curator, as usual, has been most happy. The quiet dignity that comes from an intelligent striving for harmony prevails. Such a result is no easy task; indeed, it is so difficult that artists fight shy of the honor whenever they are asked to serve on hanging committees. So the man in charge has to do it alone and unaided. Fortunately for Los Angeles and its gallery, Mr. Maxwell's taste and judgment do not leave him in such a crisis. But the job is too big for one man, and our painters should no longer permit him to bear such an incubus.

All consideration of the exhibition in this column must be deferred until next week. I had intended to write half of it last week, and the other half this week, but my unfortunate, or fortunate, article on "Justice and Other Fetiches," with its subsequent voluminous correspondence, has cut off my available space. I will endeavor to do this fine exhibition full justice next week, commenting on as many pictures as possible, perhaps all. Meanwhile, I would suggest to my readers to go and study the pictures not once, but many times. They are well worth the effort, for they are the works of big men, East and West.

Etchings by Zorn.

Through this month an exhibition of twenty etchings by Anders Zorn is being held in the print gallery at Exposition Park, to be followed through the month of April by etching from the needle of Matisse, who should prove particularly interesting and enlivening.

Zorn, of course, is one of the greatest etchers, as well as one of the big portait painters of modern times, and it is more than probable that posterity will rank him among the masters. A man of today in every sense of the phrase, Zorn has a method that is widely at variance with the methods of men of previous generations, but it is absolutely sufficient in itself in that it is original and individual. As a draughtsman he is impeccable, and his work has a fine virility, a masculine directness, that compels your attention and your respect.

Some of his best-known prints are in the present collection — the portraits of Taft, Cleveland, Anatole France, Betty Nansen, with many outdoor nude studies of those robust Swedish peasant women that he has known since childhood and has found so pictorial. All Zorn's nymphs are Rubenesque.

Pictures by Turner.

An exhibition of about fifty pictures by Charles Louis Turner is being held at the Bents gallery in Pasadena through the month of March. Half the pictures are European in subject, the other half Californian.

Mr. Turner spent his childhood in Southern California, but after a few years of study in art under Edith White he left Pasadena to attend the old Hopkins Institute in San Francisco, where Arthur Mathews was then holding classes. Then the young student when to Paris, and since that period he has been gravitating between Europe and America, finally deciding to open a studio in his old home, Pasadena. This was four or five years ago, and every year Mr. Turner gives an exhibition of attractive pictures at the Bens gallery.

The piece de resistance of the present collection is "From a Cardinal's Villa," lent by the Golden Gate Park Museum of San Francisco. It is a splendid, virile work, big and interesting in many ways. The color is rich and juicy, the famous old cypresses of Villa d'Este are finely massed, and beyond them we see the glowing Italian landscape, swimming in sunlight and air, and leading toward Rome and the dome of St. Peter's. And how like Southern California it all seems—how like the environs of Hotel Raymond, if you like!

A smaller canvas from Villa d'Este (the painter must have reveled in that garden of stately cypresses centuries old,) shows us the famous walk that leads to the gray-pink villa. Trees and box hedge are simply and firmly modeled. Above them broods the blue sky of Italy, so like the blue sky of California. "Autumn" was painted in the garden of the Luxembourg. The fountain is shown, and beyond it trees yellow and brown, richly glowing, their colors delicately suggested in the sunset clouds.

Mr. Turner's San Francisco studio was on Telegraph Hill, and from its windows he watched the wonderful bay in all its changing moods. "Spirit of the Full Moon" is one of the pictures of the bay. Riant female figures, all in pale pink and diaphanous blue, dance in a whirling ring, like the fairy figures in Corot's dreams of springtime. Below them lies the bay, turned to a huge pot of gold by the moon's necromancy.

A few months ago the artist spent some time at San Juan Capistrano painting the mission under varying lights. These pictures are now on exhibition in a hotel near the mission and the padres of the mission are contemplating the housing of future studies by Mr. Turner. From La Jolla we have the notable canvas called "Storm Passing at Evening," great bulging pink clouds in a pellucid sky above a low-lying sea and shore. The picture has fine action. From Paris we have "Autumn on the Seine" in a wonderful scheme of gray-pink tones. From Capistrano, again, two delightful studies of olive trees in serried rows, subdued and attractive in color. From Oregon, three very lovely studies of aspens, "Spring," "Aspen Trees" and "Evening," the latter with the color and poetry of a Cazin. From Hemet, "Gray Morning," an expanse of California valleys before mountains, the valley lush with the greens of winter, the mountains pale blue.

A still life study of unusual vigor in its handling and brilliance in its color shows us red apples and amethyst grapes arranged round a green vase. His success with it suggests the hope that the artist will paint more such pictures.

ART NOTES.

The pictures by Guy Rose which were recently shown in Exposition Park have been transferred, with a few important changes, to the Elizabeth Battey gallery in Pasadena, almost directly opposite Hotel Maryland, where they will remain for several weeks. The technical charm of Mr. Rose's work, the delicate poetic quality of much of it, was spoken of in this column when the pictures were shown in Los Angeles. These canvases are well worth a pilgrimage to Pasadena.

Another attractive exhibition now being given in Pasadena is that of Benjamin Chambers Brown, to whom has been thrown open the old Throop Institute, opposite the Stickney School of Art. The exhibition is large and thoroughly representative, including pictures from various parts of California and Europe. Mr. Brown's Venetian paintings, in oil and water color, done from sketches made in Europe many years ago, are as fresh and attractive as if the artist had received his impressions yesterday.

A third exhibition in Pasadena is that of water-color landscapes from the brush of the late Norman St. Clair, who was one of our ablest painters in aquarelle. The exhibition is held in the gallery of O'Hara & Livermore, No. 252 East Colorado street. Mr. St. Clair's able and well-studied interpretations of Southern California have always been popular among picture lovers, who feel their truth as well as their beauty.

An exhibition of marines by W. Cuprien will open [illegible] the Kanst gallery, and will [illegible] for three weeks. It is [illegible] this will be the most [illegible] collection of sea pictures [illegible] Cuprien's brush ever gathered [illegible] or in Los Angeles, and they [illegible] include some of his very best [illegible] In all there will be about [illegible] vases, big and the product of [illegible] years of faithful study of [illegible] of the sea. This artist's [illegible] erds are often attractive and [illegible] In one particular, the painter [illegible] rippling waves under [illegible] light, he has few equals.

An unusually interesting group [illegible] be the reception tendered the [illegible] bers of the California Art Club [illegible] the Art Committee of the [illegible] Morning Club on the evening [illegible] day, March 14. The committee [illegible] to show works by members [illegible] California on this occasion. [illegible] tures, with others, are to be [illegible] in the music room of the [illegible] library, Metropolitan Building, [illegible] they will make small groups [illegible] tions that will later go to [illegible] rooms for the current year.

An exhibition of recent water-color landscapes by Frances Hammond Bishart will be held in Los Angeles [illegible] School, room 38, from March [illegible] March 17, inclusive. Miss [illegible] work has grown in harmony [illegible] strength through the past few [illegible] of close study of nature, and [illegible] hibition cannot fail to prove [illegible] teresting.

A fourth exhibition for [illegible] through March is that of Louis [illegible] Sharpe, who is showing his [illegible] scapes and Arizona Indian [illegible] Hotel Maryland. These [illegible] tures were recently exhibited [illegible] Kanst's, when they received [illegible] tice in Art and Artists.

Ernest Browning Smith is [illegible] an exhibition of landscapes to be held either through the last [illegible] March or the first weeks of April.

Among the exhibitors to the [illegible] first annual show of the [illegible] League of New York, held from February 6 to February 26, was [illegible] Dargett of Pasadena, who showed [illegible] wall fountain now in the garden [illegible] Mrs. F. L. Loring, San Rafael Heights. Miss Dargett's was the only piece of sculpture from California.

Exclusive Agency for "Maison Maurice" Custom Tailored Suits.

N. B. Blackstone Co.

315-320-322 South Broadway

Headquarters for Sports Clothes



—The most strikingly smart ideas in highly specialized types of apparel for those who follow all forms of outdoor sports—Second Floor.

Sports Skirts	Sports Coats	Sports Suits
$3.50 to $25.00	$13.50 to $55.00	$29.50 to $95.00

MODELS that are daring and original—Materials woven into wonderfully effective patterns for the very purpose—colors magnetic in their brilliance—Garments in silk and wool jerseys, Georgette satins, corduroys, wool plaids and stripes and stunning weaves—Exclusive and unusual modes.

Representative of the Matchless Collection

Sport Coat of Khaki-Kool Pongee $37.50

—A dashing affair in ivory trimmed with green shawl collar, broad band of green at bottom and green facings; shirred belt and pockets. Shown in all the fashionable spring shades.

Striking Black and White Plaid Skirt $12.50

—Stunning skirt of all-wool black and white plaid skirting; full plaited model with deep yoke and pockets; button trimmed.
—Just one of a large number of equally clever styles.

Special Showing

Silk Suits $32.50 up

Authentic Models Certified to by Fashion Leaders

The very spirit of the new season is translated into these exquisite Silk Suits of Taffeta and Poplin.
—Suits fitted at waists and flaring suddenly into saucy peplums.
—Many artistically embroidered.
—Skirts that are full and skirts that are fuller. Navy and black.
—Second Floor.

This Sport Suit of Georgette Satin Only $55.00

—A magnificent suit of fine Georgette satin in rich rose color.
—Flaring ¾ length coat with Coachman's cape effect; stitched band cuffs; broad sash girdle and large pearl buttons. Smart belted skirt.
—One of many suits which fulfil their mission well.



Exclusive Style the Keynote of

Blackstone Spring Millinery

$8.50, $10.00, $12.50 and $15.00 up

—The style, materials and workmanship are not one whit finer or more desirable in imported models than what you will find in Blackstone hats.
—Our adaptations and originals are unique and especially beautiful.
—Hats of Milan, Lisere Milan and Milan Hemp—Flower hats in every degree of gorgeousness, fancy braid and colored straw combined with silk and others too numerous to even hint of.

Sport Hats of Rare Beauty

—A wonderfully choice line to choose from in all colors and combinations ..... $5.00 up

Complete New Spring Line of Popular Make Corsets on Sale Monday $5



"C. B."—"R. & G."—"Warner's" and "Blackstone's"

—The new spring models everywhere in demand. Materials are fancy satin and silk broche; low and medium busts.
—A special model for slender figures and misses; extremely low bust, medium length and with new back. Shown in pink and white and satin broche.

New Elastic Girdles from $2.00 to $8.00

—The models we show in this line are strictly correct and very popular for dancing and skating; also a splendid style in reducing model for large figures.

Brassieres at $1.00

—Large assortment of beautiful new brassieres in plain linen, mesh and net with shields; lace and embroidery trimmed.

Brassieres at 50c

An exceptional showing of brassieres to sell at 50c; lace and embroidery trimmed in a score of styles; all sizes.

Children's Russian and Peter Thompson Dresses. Special at $7.50

—Full plaited styles in Belgian blue, oyster and tan linen; hand embroidered emblems and white braid on collar and cuffs. Sizes 4 to 10 yrs.
—This style in navy blue serge, price $10.00.

Taffeta Silk Dresses
$17.50 to $20.00

—Full skirted models with short jackets and low waisted effects, rose and Copenhagen. Sizes 10 to 14 years.

Linen & Pique Dresses
$5.50 to $12.75

—Wide variety of smart styles; hand embroidered and tailored effects. Sizes 10 to 14 years.

Children's and Girls' New Spring Hats
$1.25 to $5.75

—Clever color and straw combinations, dashing lines and smart simplicity.
—Tailored and fancy trimmed hats in Milan, Leghorn and Panama.
—Small and large sizes for school and sports wear; 2 to 14 years.
—Small Panama Hats $4.00.
—Large Panama Hats $7.50.

Crepe de Chine Silk Negligees $5.00, $9.75 and $12.75

—The scarcity of raw silks and dyestuffs has advanced prices so rapidly that we doubt if such fine materials could be now purchased for garments to sell at the above prices.

Negligees $5.00

—Full skirted model with corded waist line; hemstitched organdy collar and cuffs.

Negligees $9.75

Sunburst skirt style finished with ruffle at bottom, waistline, neck and sleeves.

Negligees $12.75

—Made with shadow lace, jacket over chiffon with full peplum; hemstitched ruffling at bottom; chiffon cluster of roses.

Other Prices Range up to $75.00

—Crepe de chine and satin camisoles, $1.25 to $3.75.
—Crepe de chine and satin envelope chemises, $2.25 to $9.00.
—Crepe de chine night gowns, $5.00 to $18.00.

Clocked Silk Hose $1.00



NEW!

—Excellent stockings that do credit to the Hosiery Makers' Art.
—A good weight silk stocking with wide lisle top and reinforced lisle sole.
—Black with white clocks, white with black clocks—Palm Beach with black clocks—gray with black clocks and suede with black clocks.

Suits Man-tailored to Measure $35.00 up

—Materials, Linings, Findings and Everything Complete

—Featured again, Monday, because of the splendid response last week. Choose your own style and material—plain serges, garbardines and poplins in all the newest shadings; Shepherd checks, fancy checks and stripes, tweeds and mixtures.
—We positively guarantee satisfaction in fit and workmanship.
—There is never a single complaint from women who wear Blackstone man-tailored suits to measure!

36-in. Striped Shantung Silk $1.75

—The favored stripes for sport apparel.
—A weighty quality in natural color with wide satin stripes of royal blue, Copenhagen and brown.

54-in. French Serge, yard.. $1.50

—A specially good value in a very popular fabric shown in a good range of colors such as navy, brown, green, reseda and tan, etc.

Fancy Silks $1.25 to $3.00

—A splendid collection of fancy striped suiting silks, embracing practically all the new season's smart color combinations.
—Widths 36 to 40 inches.

The Bright

A DEBUTANTE'S LETTER

LOS ANGELES, March 10.

Dear Tom: Don't be so absurd. Of course, we had to come home from Santa Barbara in time for the bachelor's ball. I went as a fairy, which is Masterlinck and Barrie would term us. Also powerful, noncommittal and elusive—highly desirable things to be, either sex. Of course, the ball was a dazzling success, as usual. It is quite entertaining how well these bachelors can do things, unassisted by feminine talent. Quite the cutest thing was Beasie Brant as an old-fashioned bouquet, tight little rosebud and paper ruffle complete.

Talking of bachelors, did you happen to see the illuminating directory of eligibles in Pasadena, which Louise published last week in her California magazine? I suspect her of wearing rose-colored spectacles, she never could make me believe there were so many really interesting men about. Why, there were fifty of 'em, all highly recommended as perfectly good leap-year risks.

All the same, very few men come up to their looks. You should have seen a perfectly magnificent specimen that paid me attentions on the train coming down. One thrilled at the possibilities of his intellectual brow. Perhaps he was condescending to my intelligence, but anyway he talked women's dress best part of the journey—and regretted that Los Angeles women had so little taste! Said that one could always pick out Los Angeles visitors to San Francisco by the way they overdid things. If embroidery was the fashion, you could wear your hat the Los Angeles woman would have too much of it. If collars were high, hers would be two inches too high. If skirts were short, hers were several inches too short. I graciously conceded an exception in present company, of course, and then offered me a powder book, as I felt sure I should like to know I had a shiny nose. Later he volunteered the information that I had a wisp of hair derailed, and when I took my hat off to adjust it, he remarked that I should look much better with my hair done low in my neck! What do you think of that for an enlightened masculine conversation, when one has banked on an intellectual repast? I was quite relieved when father returned to talk politics.

Must tell you about the last dance I had before we left. One preliminary dinner party had been arranged at which everyone had to do some clever stunt. One man told dialect stories, a jolly girl did some fearsome dancing tricks with the bottles and glasses on the edge of the table. One man made birds and bunnies out of his napkin. A man built a beautiful pyramid of plates and forks and spoons and salt shakers and bread sticks. Another erected a fort out of cigarette cases and cigars. Then one long-looking little girl, who looked as if she couldn't say bo to a goose, murmured that she only knew one thing, but persuaded her to unfold the story and she stuck a pin in the edge of the table. Then she got down on the table, lent forward and picked up the pin with her teeth without bending her knees. That was the place de resistance and after that the guests were trying to pick up pins with their teeth—plump ladies and bald-headed gentlemen, superior young bachelors, grand dames and spoiled millionairesses.

Your friend, Mrs. J. B. Oliver, introduced us to some awfully nice people—Dr. and Mrs. White and a subdued bachelor, named Rogers. The latter danced beautifully and also one of the women in our party really seemed to any brilliant extent in that department. He looked the picture of dejected resignation as he took us all in turn, intent upon doing his social duty if it ruined his back and pricked his backbone. He is a frequent visitor to Los Angeles and deeply regrets that we are so unsophisticated down here.

The palmroom, where they dance, is cleverly lighted with pink sunbeams from the wainscoting of the floor, with a few soft lights overhead. The last three dances are given with the overhead lights out and if one feels romantic, one's fate is sealed.

Did you happen to see Melba's display when she was here? They were certainly gorgeous, a whole Rhinestone of 'em. She wore a garland of them across her shoulder back and was estimated at a matter of a million as she stood.

I can't golf on Tuesday. There's a morning musicale at the Alexandria and one must positively be in it. If one does not happen to adore music, one must keep it dark for their reputation's sake these days. The long distinguished list of patronesses has now been extended to include Mrs. Rose Clark, Mrs. Charles Wood, Mrs. Albert C. Jones, and Mrs. Earl Anthony—who would dare leave off it? Besides, it's the thing in New York—after skating—and I shall be able to point out to Mr. Brown how mistaken he is regarding my sophistication.

Did you hear about poor dear Douglas Girard's faux pas at the opera. He is suffering badly from Pavlowamania and sitting in a box with Mr. and Mme. Rabinoff, armed with a huge bouquet, he sat through the "Sylphide del tro Re" with its endless exquisite misery awaiting the moment when he could about it. In the third scene "La Pavlowa" and show how he threw it. In the third scene the corpse is brought on to the stage and a fearful hush envelops the hopelessly tortured audience, he suddenly realized that, out of respect for Mr. Rabinoffs, he must at least appear to appreciate pre-Pavlowic performances. So he came out of a trance during the hush convinced that was the moment to applaud. He did and spoiled all the sublime effect so thoroughly that the audience rose up and hissed him and the boxes were covered with shame. They took Pavlowa to supper afterwards, so the calamity was not fatal. Now, "Mme. Butterfly" on Thursday—another crowded house and even more resplendent as to-anything than the first night, because the "Sylphide" ball had culled all the beauty and nobility that evening. Isn't it delightful little Tamaki Miura is such a piquant petite prima donna now? It was splendid to see the masculine American bosoms heave with indignant remorse over the wrongs the United States naval hero. They must have been guilty of such a terrible. It was an exquisite opera grand opera dismal performance for which Los Angeles is justly cultivating the correct taste, for it has been one of the most brilliantly successful weeks, both socially and socially.

Isn't little Lillian May Kahn to be an American Pavlowa when she grows up. She danced at the Mason a week ago and Pavlowa director was there. He was in raptures over the dainty child. She took part in the Shakespeare play of the Friday Morning Club on Monday and is bound to make no end of a hit.

Mrs. Winston is looking awfully

THE UNCHLOROFORMED

Mrs. T. M. Baker, aged 75, of Bridgeweed, Me., was the fourth daughter in a family of fourteen, now lives in her son's house, where there are fourteen sons and daughters, sixteen grandchildren. In all, Mrs. Baker has more than 140 [illegible] and nieces.

Mrs. Lydia Botkin of Hemet celebrated her one hundred and [illegible] birthday anniversary November [illegible] She is in the best of health and can be taken for a woman not over [illegible] can recall vividly historic [illegible] years ago, which pass before her the mind's eye as clear and [illegible] as a motion picture screen depicting a century's growth and progress.

Mrs. Betsy Storey Clark of Cairo, Ill., was 103 years old December [illegible] and celebrated the event by a cigar smoke and receiving her friends. Mrs. Clark never has ridden on a railroad train, nor has she ever worn a corset. Smoking, she said, certainly has not shortened her life, and, in her opinion, her common sense garb and simple, moderate diet have assisted her vitality.

Mrs. Maria Simpson Chisman of Cedarville, Ill., 100 years old December 12, has retained her mental and physical faculties to a remarkable degree and her conversation is as entertaining as it was a half-century ago. She is one of the oldest Methodists in the world, having joined the denomination when she was a child.

Pointed Cap, an Indian on the Hills Indian reserve, Canada, is 100 years old. He has the distinction of being the oldest member of the Red Cross Society in the world.

David Eaton of Fond Du Lac, Wis., who has just celebrated his one hundredth birthday, is addicted to a habit which he started smoking at the age of 75. He arises at 5 a.m. daily.

Former Senator Henry Gassaway Davis, president of the Coal and Coke Railroad, came to Baltimore from Elkins, W. Va., to confer with railway officials about matters affecting his company. Mr. Davis is 92 years old, and says he never felt better in his life. He is trying to establish a record of having served as chief executive of a railroad in America when he is 100 years old—a record not yet achieved by any man. Despite his advanced age Mr. Davis attended to the financial district as though he were just turned 50.

ACTIVE WOMEN

The rarely-awarded Lloyd's medal for saving life at sea has been conferred upon but one woman, Miss Kate Gilmour, for heroism in connection with the burning of the passenger steamer Sardina in 1913.

Mrs. Kiyo Sue Inui is a full-blooded Japanese woman of California. She cannot speak the Japanese language. She was born in Nevada, reared in Michigan and graduated [illegible] from Stanford University. She is an American citizen, but cannot vote by marrying.

Mrs. C. B. Springer, who was recently honored at Pioneer Day by the Young Women's Christian Association at St. Louis, has been president of the Women's Christian Association for forty years. She began helping the young women [illegible] Civil War days, and helped found the first Woman's Christian Association in St. Louis in 1870.

Lady Ralph Paget will be the first person to wear the medal of honor of the New York City Federation of Women's Clubs. She has won [illegible] the honor owing to her [illegible] desert her hospital while [illegible] the Red Cross in Serbia, [illegible] of the Bulgar advance.

Mrs. Rose Hartwick Thorpe, who is now past 60 years of age, has received the first money for her poem, "Curfew Must Not Ring Tonight," which was written when she was but 17 years old. Since then it has been not only recited by countless young women, but has been translated into many tongues. The poem was written for a Detroit newspaper, which she had promised to write a poem a week for a year for a position.

The coasting here is not [illegible] Karl Klawer, of Fredericksburg, Va., is 88 years old, yet he coasted down a hill on a bobsled with a [illegible] away with a white [illegible] and carrying a bundle, [illegible]

Miss Estelle R. [illegible] appointed a deputy [illegible] ington county, Pennsylvania, to carry a revolver and [illegible] cuffs.

The Bright Side of Sunshine Land—People and Their Doings—A Hundred Happy Affairs.

DEBUTANTE'S LETTER.

LOS ANGELES, March 10.

Dear Tom: Don't be so absurd. Things we had to come home from Honolulu for in time for the bachelors' ball. I went as a fairy, which, by the way, Barrie would tell you is the only real people in the world. Also powerful, noncommittal and slightly, desirable things to wear. Of course, the ball was a success, as usual, it is quite amusing how well these bachelors do things, unassisted by women. Quite the cutest little roses Brant as an old-fashioned, tight little roses and pretty complete.

Speaking of bachelors, did you happen to see the illuminating directory of Pasadena, which Louise published last week in her California society? I suspect her of wearing rose-colored spectacles, she never seems to make us believe there were so many really interesting men about. There were fifty of 'em, all highly recommended as perfectly safe, no-run-your risks.

As a matter of fact, very few men come up to their looks. You should have seen the perfectly magnificent specimen who paid me attentions on the train coming down. One thrilled at the condescension of his intellectual brow. Even when he was condescending to my humble self, but anyway he talked most of the time, best part of the journey. I regretted that Los Angeles showed so little taste. Said that he could always pick out Los Angeles visitors to San Francisco by the most dreadful things. If ermine was the fashion, you could wear but the Los Angeles woman would have too much of it. If collars were high, hers would be two inches too high. If skirts were short, hers were several inches too short. I generously conceded an exception in my present company, of course, and offered me a powder book, as I told me I should like to know about my shiny nose. Later he volunteered the information that I had a touch of hair dandruff, and when I went out to adjust it, he remarked that I should look much better with my hair done low in my neck. What do you think of that for a sophisticated masculine conversationalist? When one has banked on an intellectual request, I was quite relieved when father returned to talk business.

I must tell you about the last dance we had before we left. One prominent dinner party had been arranged at which everyone had to do some stunt. One man told dialect stories, a jolly girl did some fearsome magic tricks with the bottles and glasses at the edge of the table. One made birds and bunnies out of napkins. A man built a beautiful house of plates and forks and spoons and salt shakers and bread sticks. Another erected a fort out of cigar cases and cigars. Then one pretty little girl, who looked as though she couldn't say boo to a goose, murmured that she only knew one thing. She persuaded her to unfold the napkin and she stuck a pin in the middle of the table. Then she got down on the table, lent forward and took up the pin with her teeth without bending her knees. That was the end of resistance and after that everybody were trying to pick up pins with their teeth—plump ladies and bashful gentlemen, superior bachelors, grand dames and self-satisfied millionairesses. Even Mrs. J. B. Oliver, in spite of her desire to meet some awfully nice people, and Mrs. White and a sure-enough bachelor, named Rogers, danced beautifully and alas, the women in our party really made any brilliant extent in that game. We looked the picture of resignation as he took us all in turn, intent upon doing his social duty if it ruined his digestion and almost ruined his backbone. He was a recent visitor to Los Angeles and regretted that we are so unsophisticated down here.

Then the dance, where they dance, is prettily lighted with pink sunshades from the wainscoting and floor, with a few soft lights above. The last three dances are always the overhead lights out and it gets romantic, one's fate may happen to see Melba's diamonds, she was here? They were simply gorgeous, a whole Rimmon of 'em. She wore a garland of these across her shoulder and was estimated at a million as she stood.

Golf on Tuesday. There's a morning musicale at the Alexandria and one must positively be in for it one does not happen to like, one must keep it dark for reputation's sake these days with the distinguished list of patronesses that has now been extended to include Mrs. Rose Clark, Mrs. Charles Page, Mrs. Albert C. Jones, and Mrs. Ben Ashbaugh—who would dare to be absent? Besides, it's the thing to do. York—after skating—and I am able to point out to Mr. Brown how mistaken he is regarding me.

I hear about poor dear Douglas Fairbanks' fuss at the opera. Having had a fuss at the opera myself, I sympathize deeply with Pavlowa for sitting in a box with Otto Kahn, Rabinoff, armed with opera glasses and bonnet, he sat through "Dance of the Sylphs" with its endless misery awaiting the moment when he could shout "Bravo" and show how he loved it. In the third scene the curtain is brought on to the stage and a tearful hush enveloped the entire audience, he surmised that, out of respect for the dead, he must at least applaud the pre-Pavlowic performance. He came out of a trance at the hush convinced that the moment to applaud. He looked all the sublime and knowingly that the audience loved him and the opera and frowned with shame. We went to supper afterwards, but sanity was not fatal. I saw "Butterfly" on Thursday to a crowded house and was disappointed as to appearance, because I had called all the time that evening. Isn't Tamaki Miura a petite prima donna and it was splendid to see the American bosoms heave with remorse over the fallen naval hero. They always are guilty of such a Detroit newspaper had a promising writer who was an exquisite and was an opera dismal person which Los Angeles is suffering the correct thing. It has been one of the most successful weeks, socially.

Little Lillian May Kahn is an American Pavlowa to us. She danced at a week age and Pavlowa there. He was in the dusty child. She is the Shakespeare Morning Club on Friday and is bound to make no mistake in looking awfully pretty just now. Saw her at the Alexandria to tea during the week, in a veritable hooped skirt of soft taffeta, which was quite electrically becoming.

Did you have pancakes on Shrove Tuesday? It is Lent now, monsieur, and it is to be hoped you are performing suitable Lenten sacrifices. We shall probably make a decorous show of keeping the season and not have any conspicuous parties for a week or two.

So long, Tom, dear,

Your subued but hopeful,

BETTY.



Society in tableau of Vanity Fair.

Los Angeles, Pasadena and visiting debutantes and swains are to appear in living pictures of vogue and folly at Tuesday night's Cafe Chantant at the Maryland for the benefit of the Children's Training School. The Misses Frances and Martha Charles are winter visitors from Evanston, Ill., while Miss Ada Reis is a Greenwich (Ct.) girl.

SOCIETY.

What with the Bachelors' Ball and irresistible Pavlowa with her Ballet Russe and the Boston Grand Opera to lure delightfully into Queen Amusement's enthralling embrace, the week was ushered in with two incomparably brilliant affairs which drew fashionable society with compelling force gaily onto the very threshold of the Lenten period.

Society is wavering between adhering strictly to the old-fashioned regime prescribed for the penetential season and being absolutely honest with itself and indulging in informal social diversions. Milady entertains and accepts invitations of various kinds, "but no one must know except those with whom they share their gaieties." Why follow old-time customs and retire into a shell with the strictest kind of seclusion if one truly is not so inclined, merely because of criticism?

While Lent may lay its ban on any widespread frivolity during the forty days of sackcloth and ashes, after all it is a thing of one or two weeks' duration, then gradually the usual interests are resumed, the usual pastimes taken up with wonted vigor, and before one knows it the regulation round of tea parties, luncheons, informal supper dances and dinners is in full swing.

There will, however, be this difference—society will sponsor no large or formal affairs, for the next seven weeks, but a little diversion is never taboo.

There is strong talk of a supper club being formed—to hold sway every blessed night, if you please. Some of the best known folk in town are agitating it, and have already talked it over with the Alexandria management. Details are expected shortly.

Society did not have to wait until Lent for well-doing in a charitable line, however, for the season of '15-'16 will go down in history for its numerous philanthropies.

First in the Lenten humanitarian benevolences is the unique cafe chantant, in which several Los Angeles, Pasadena and visiting society buds, augmented by dancing escorts, etc., will participate at Hotel Maryland Tuesday night for the benefit of the Children's Training School of Pasadena.

It is to be rather a revolution of effects, Bakst-like, in which Madame Vogue, impersonated by Mrs. George Rulany, Jr., will present a programme of ultra-living pictures chosen from covers of Vogue and Vanity Fair.

The Misses Florence and Marjorie Lacy, well-known society girls and daughters of Mr. and Mrs. Richard H. Lacy, and their brother, Dick, are to "do stunts," Miss Marjorie appearing in "La Tempet," while Miss Florence and Charles Lyle do a "Dos a Dos." Miss Anne Wilshire, prominent in the Southland, is to be Mr. Lacy's partner in "Apres de Ballet." The Misses Martha and Frances Charles of Evanston are to typify distinct pictures, the latter posing as "The Skating Girl" and her sister, with Stillman Jamieson, Jr., of Chicago, doing "L'Amour de Pierrot," as shown in the rather grotesque layout of pictures. Others are "Houppe a Poudre," Miss Ada Reis of Greenwich, Ct.; "Au Claire de le Lune," Miss Florence Harrington; "Cafe Chantant," Miss Helen Smith and William Reis, Jr.; "Pierrot Punl," Dorothy Riley and Hamer Jamieson; "Pierrot et Pierrette," Elena Perry and Julia Smith.

The setting will be a French cafe, the artists to appear a la "Folies de Begere."

With so many notables of the world here to grace the occasion with their presence, the ensemble is sure to be magnificent. Mrs. George Vanderbilt and her daughter, Miss Cornelia Vanderbilt, who spend most of their time on their Biltmore estate in North Carolina, and Mrs. Vanderbilt's sister, Mrs. Nicholas Brown of Newport; the Edward Swifts of Chicago; Mr. and Mrs. Finley J. Shepard of New York (the latter before marriage Miss Helen Gould,) accompanied by Mr. and Mrs. F. W. Bancroft, who came West in the Shepard private car; the Baroness Hedy Alice von Frowein-Pardee and her American husband, Howard Pardee of Philadelphia, son of the Calvin Pardees of Germantown; Mrs. Robert Pitcairn of Newport and Philadelphia, and Miss Vida Macpherson of Quebec, who for her country, engulfed in war, will work in the shell-testing department of the artillery munitions factory upon her return home, are but a few who, it is expected, will grace the occasion for sweet charity's sake. Miss Macpherson, by the way, is reputed to be the richest girl in Canada, and niece of W. Molson Macpherson, one of the world's foremost bankers.

That Mrs. Edwin Frances Holmes, the beautiful Silver Queen of Utah, chose the second day of Lent for a big luncheon, speaks well for her fearlessness in foregoing convention. She has always had things pretty much her own way, however. She wanted Amelia's palace in Salt Lake for a home, and presto, the mansion of Brigham Young's favorite wife was almost at once transferred to her. It is true she does not spend much time there—has become so weaned to Southern California that, but for a hurried journey to New York for shopping and the theaters or opera, almost all her time is enjoyed either in Los Angeles, Pasadena or Long Beach.

Thursday, at the Maryland, Mrs. Holmes presided over a lovely luncheon party, honoring Mrs. Nathan B. Scott, wife of the Senator from West Virginia, the large oval table being placed in front of a large window commanding an uninterrupted view of the Sierra Madre, and referred to as "the million-dollar picture." A Japanese plum tree in full bloom came from the center of the board to form a floral canopy over the heads of the guests—ladies from Los Angeles, the Crown City and visitors from many parts of the country. Around the base of the tree was arranged a garden in miniature, with rustic bridges, seats, paths, shrubs and terraced lawn, while favors of exquisitely-dressed French dolls and corsage bouquets of orchids were dispensed with a lavish hand. Mrs. Holmes furthered the dominating scheme with her gown, a Baer creation of white silk, heavily embroidered, with which she wore a plum-colored hat, shoes and hose. Seated at table were Mrs. M. B. Conway, Louisville, Ky.; Mrs. Ellis Bishop of this city; Mrs. Artemus Lamb, Clinton, Iowa; Mrs. Ross, Mrs. Miller, Mrs. Benner I. Smith, Mrs. H. D. Rockefeller, Chicago; Mrs. Theodore Shaw, Chicago; Mrs. W. E. Reis, Mrs. McNairy, Cleveland; Mrs. J. H. Queal, Minneapolis; Mrs. Orcutt, Mrs. La Fayette Lamb of Clinton, Mrs. Hannah Adams, Mrs. D. P. Bartlett, Mrs. George D. Gregory, Mrs. Sanborn, Mrs. S. B. Zeigler, Mrs. S. L. Mooney, Mrs. Moss of San Francisco, Mrs. T. N. Jamison, Mrs. Stillman B. Jamison, Mrs. H. B. Lamb, Mrs. F. A. Greenley, Mrs. Eli Lilly, Mrs. H. C. French and Mrs. Waldo Avery.

Mrs. Holmes is to entertain sixty or more guests at the Emerald ball at the Huntington on St. Patrick's Eve, and it has been rumored that she will wear her gorgeous emeralds—one of the finest collections in existence.

Beautiful Girl to Wed.

At a smart luncheon given by pretty Miss Marybelle Peyton, only daughter of Mr. and Mrs. Valentine Peyton of No. 857 Westlake avenue, yesterday, in compliment to two interesting house guests, Miss Kathleen Kimball and Miss Abbie Boggs of Spokane; an exciting bit of news was wafted on the wings of little Dan Cupid, perched from a mass of redolent spring flowers, of the engagement of Miss Peyton to an easterner, Henry Hanna Ziesing of Chicago.

The fair visitors have been in Los Angeles a week, and many are the social courtesies to be showered upon them. In many of these Miss Peyton will share. Not even the most intimate friends of the hostess were aware of the impending secret. Miss Peyton and Mr. Ziesing met in the East, after Miss Peyton had completed her studies at Miss Somers's School, Mt. Vernon, Va. Mr. Ziesing is a graduate of the University of Illinois, and a man who figures influentially in the business and social world of the eastern metropolis.

For yesterday's pretty event a wealth of spring flowers and pink tulle, softly covered candelabra, in delicate pink and individual baskets tied in fluffy tulle bows added to the exquisite decorative motif, places being marked for thirty-five guests, as follows:

Mrs. Alfred Wright, Mrs. Charles M. Nebeker, Mrs. Malcolm McNaghtan, Mrs. Harold Janss, Mrs. Raymond Bradford, Mrs. William Robert Munroe, Mrs. Louis Cass, Mrs. Charles Meyer, Mrs. Alfred T. Brant, Mrs. Harold Bayly, Mrs. Roy D. Bayly, Mrs. Jack Murietta, Mrs. Arthur W. Bumiller, Mrs. Arthur McFarland, Mrs. Morgan O. Adams, Mrs. Herman Henneberger, Jr., Mrs. Edward Lawrence Doheny, Jr., Mrs. Anson Lisk, Mrs. Charles Cotton, Mrs. Charles Gardiner Bullis, Mrs. C. L. Peck, Mrs. Valentine Peyton, Miss Abbie Boggs, Miss Kathleen Kimball, Miss Katherine Banning, Miss Ruth Grant, Miss Amy Busch, Miss Elisabeth Brant, Miss Winnie Maxon, Miss Frieda Maw, Miss Barbara Cotton, Miss Gertrude King, Miss Florence Brown, Miss Mary Forve, Miss Gladys Pollard and Miss Peyton.

The interesting marriage, which will take from the city one of the most prominent debutantes, will be in the not-far-distant future, though the exact date is not yet determined. It will be one of the really important fashionable happenings, on account of the family's standing in social and business circles in the Southland.

For a Visitor.

Mrs. Charles W. Kemmler, Jr., of Arrochar Park, S. I., just out of New York, will be given a large luncheon compliment by her mother, Mrs. Charles Rivers Drake, at the Virginia Hotel the 15th inst. Prior to her marriage the charming visitor was Marguerite R. Drake, a prominent society girl of this city, whose return is bringing untold pleasure to her scores of friends.

Honoring Miss Keith.

Miss Josephine Keith, the pretty Texas debutante who formerly was the house guest of Mrs. Turner Elmer Weatherholt of the Bryson, has been since the early part of the week entertained by Mrs. Donald Gray Keeler, a charming younger matron who resides at No. 417 Westmoreland avenue. Many are the social attentions being heaped upon the visitor. Miss Margaret Walker of the Rex Arms had a bridge tea for her Monday, with pink and white floral decorations predominating. Wednesday afternoon Miss Keith furnished the inspiration for a matinee party at the Mason, which had for hostess Mrs. A. S. Harris of the Bryson, and yesterday Mrs. Harry Chapman Williams entertained at a luncheon of twelve covers, followed by bridge, at the Hollywood Hotel. Spring flowers were abundantly employed on the resplendent table.

In the near future, in all probability the 18th, the Keelers are to give a large dinner party for their guest.

In Farewell.

Miss Dorothy Crumley, a petite Los Angeles High School student, entertained yesterday at her home, No. 2283 West Twenty-first street, with an informal card party as a farewell to Mrs. Thomas Campbell Tinsman, a recent bride and formerly Miss La-Vere Bate. The hostess was assisted by Miss Ethelwyn Kendall, also a schoolmate. The decorations were

Beautiful Hair Tinting

Nothing so robs a woman of her good looks and attractiveness as gray, streaked or faded hair. And there is no more reason or sense in tolerating unattractive hair than there is in wearing unbecoming gowns.



The one hair stain that stands supreme is "Brownatone." It is simple and easy to use. No mixing. Just comb or brush it into your hair. It can not be detected, will not rub or wash off, acts instantly, and is absolutely harmless.

"Brownatone" will give any shade desired—from light golden brown to black.

Your druggist sells "Brownatone," or will get it for you. A sample and booklet will be mailed you upon receipt of 10 cents, and your orders will be filled direct from our laboratories if you prefer. Mention shade desired.

Two sizes—50c and $1.00.

Insist on "Brownatone" at your hairdresser's.

Prepared by the Kenton Pharmacal Co., 823 E. Pike St., Covington, Ky.

For sale by The Owl Drug Co., 21 stores on the Pacific Coast. 6

SOCIETY.

most effective in green and white, and among those bidden were Miss Madaleine O'Kelley, Miss Eleanor Paul, Miss Elsia Gonzales, Miss Jean McNaughten, Miss Margaret McNichols, Miss Madeline Dolfinger, Miss Phyllis Grant, Miss Margaret Josenhaus, Miss Ariel Richardson, Miss Sadie Jessup, Miss Alma Grundy, Miss Mary Alice Miller, Miss Aleta Bennett, Miss Mildred Prather and Miss Elsie Ingram.

For Mrs. Gage and Guest.

Mrs. Lyman J. Gage and Miss Helene Richards of San Diego are guests of Mrs. B. C. Sutton of No. 1718 Middleton place. In their honor a violet luncheon of artistic setting was given by their hostess yesterday, among others present being Sarah Truax, the gifted actress and longtime friend of Mrs. Sutton, and Mrs. O. P. Davis.

Leap Year Party.

Four times as grand was the juvenile party given for little Malcome Eversole, son of Dr. Henry O. and Mrs. Eversole (who was Mary Clark) the afternoon of February 29, by his adoring aunt, Miss Lucy M. Clark, at the Clark home, No. 9 St. James Park. For, born on leap year, it so happened that this was the very first birthday the manly laddy could rightfully claim in a whole four years. So the important occasion demanded that much had to be made up by reason of former omissions, necessitated by the calendar. Now a first birthday party is always an event, particularly when one has four whole years of companionship with certain girl and boy childhood pals who are asked in to help celebrate, and Master Malcome proved equal to the happy task. It is true, the mothers of the sweet little guests were bidden, too, and that made the play all the gayer and merrier. When time came for supper, following a romp and teetering and spring-board play and all manner of wondrous games, the future buds and weighty financiers were seated for dainty refreshments at one long, low table in comfortable small chairs, pink and white flowers vieing in beauty with the human garden of children. Miss Clark proved that she knew just what a proper supper is in Childom, and everything best liked was included in the menus. The attendants averaged about 4 years of age, and numbered Clara Wheeler, Virginia McFie, Gertrude Louise Johnson, Jane McNaughten, Kate Ridgeway, Eleanor Logan, "Teedie" Coffey, Kelly Anthony, Harold Cook, Jr., Harry Logan, J. Ross Clark, III, Boddy Salisbury, Billy Graves, Jr., and St. Claire Lott.

Mrs. Strong to Entertain.

Mrs. S. W. Strong of No. 721 South Bonnie Brae street will entertain as guests the members of the Pine Forest Whist Club with luncheon at Cafe Beautiful, Hamburger's, the coming week. Ladies of the coterie are Mrs. Viola Jeffries, president; Mrs. David Meekins, treasurer; Mrs. Rockwell, secretary, and Mmes. Morgan, Klous, Wagoner, Suber, Morehouse, Copp, Sylvester, Pascoe, Matthay, Gruber, McArthur, Hughes, Snow, Scott, Murphy, Fuller and Dick. Whist will follow.

Box-party Supper.

Mr. and Mrs. Ross Emmett Whitley were hosts at a box party last evening. The gala performance of the opera and ballet Russe was followed by supper at the new Pig'n Whistle. Here table decorations of pansies and maidenhair fern had been tastily arranged to form a beautiful background for the unique place cards of Pavlowa in dancing poses. The guests were Mr. and Mrs. Alfred Wright, Mr. and Mrs. Eltinge T. Brown, Mr. and Mrs. Lewis Edward Bliss, Mr. and Mrs. John Gillman Blystone, Mr. and Mrs. Standish Low Mitchell, Mr. and Mrs. Louis Cass, John Fowler Andrews, John Cobb MacFarland and Brant Freeman Elliott.

For Club Members.

The midweek bridge tournament of the Sierra Madre Club for members and their friends took place Tuesday evening in the ladies dining-room, with more than twenty-five couples participating. Prizes were won by Mr. and Mrs. Madison Morrell, Mr. and Mrs. J. W. Swanwick, George E. Bentel and Mrs. B. F. Blinn and Mr. and Mrs. Harry Hammond Beall.

The opening spring dinner dance at the Sierra Madre Club will be held next Saturday evening in the Dutch ballroom of the club's headquarters. The Entertainment Committee is arranging to make this a highly unusual event and reservations already indicate that it will be extremely well attended.

It was definitely decided this week by the Entertainment Committee of the Sierra Madre Club to hold the annual outing of members and their friends at the Hotel Potter, Santa Barbara, during the last four days of May. The club's pilgrimage to the seaside city last summer will be remembered with much pleasure by those who attended and the committee plans to have even a greater attendance on this excursion. As before, the club will have its own special train with tango, bridge and observation car. The Hotel Potter will be the organization's headquarters and arrangements have already been made with Milo M. Potter, its proprietor, for staging an unusual number of entertainment features for the visitors.

Wed in Chapel.

Vines were spoken by Father Conaty at 8 o'clock last Monday morning, which united in marriage Miss Minnie Mathias, a winsome young girl of much charm, and Edward Francis Cline, the ceremony being conducted at the Little Cathedral Chapel. The bride was attired in white taffeta and a veil thrown from the face was bound with a fillet of orange blossoms. The costume was completed with a bridal shower of lilies of the valley. Mrs. Howard Moehle, herself a bride of the week, was the only attendant, assisting as matron of honor. She was frocked in an old-fashioned ruffled pink-and-white striped gown, with trimmings of iridescent beads. Her slippers and stockings were of silver and she carried a golden basket filled with pink rosebuds. Mack Sennett assisted as best man.

In the evening Mr. Sennett entertained with a wonderful dinner-dance, complimenting Mr. and Mrs. Cline, to which 400 invitations were extended. During the evening Mr. Cline was asked to cut a huge wedding cake, from which an erupting volcano showered hundreds of little cupids about the room. Another feature was the grand march circling around the young couple, when Mr. Murray, in behalf of the Keystone Company presented Mr. Cline with a personal check for $150, and Mrs. Cline a personal check from Mr. Sennet for $50. A continuous vaudeville performance was also provided, the actors responding from the various theaters in Los Angeles.

Upon their return from their wedding trip, Mr. and Mrs. Cline will reside in Los Angeles.

Church Wedding.

One of the most impressive church weddings of the year was solemnized at St. Agnes Church the morning of the 4th inst., when Miss Ethel Stimson, the charming daughter of Mr. and Mrs. Oscar Melvin Stimson, No. 2011 Fourth avenue, became Mrs. Harold Moehle. The ceremony was performed by Father Maloney at high noon, before relatives only.

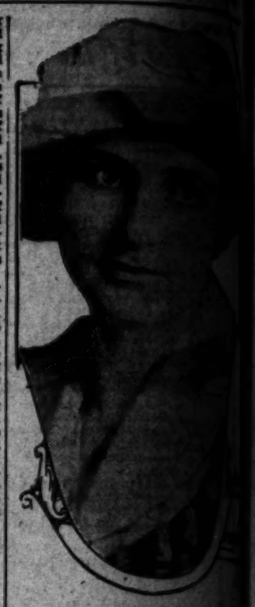
The bride wore her traveling suit—a chic blue French serge tailleur, with trimmings of white. A large white picture hat, white top shoes and a huge corsage of bride's roses, lilies of the valley and fern fronds tied with showers of tulle ribbon completed the picturesque costume. Miss Naomi Stimson assisted her sister as maid of honor, and was stunning in a quaint old-fashioned frock of rose Georgette crepe with a hat to harmonize. Riley Moehle, a brother, stood with the groom.

That evening the father of the bride complimented the young couple with a dinner at Levy's, at which covers were laid for twelve. The board showed floral decorations of pale yellow—a bed of jonquils nestling in ferns, topped with huge bows of tulle. Candles in silver holders shed a soft light beneath their daint shades of silk, and the water-color name cards were adorned with jonquils.

Mr. and Mrs. Moehle are now on a belated honeymoon trip, delayed because Mrs. Moehle waited to assist as matron of honor at the wedding of Miss Minnie Mathias to Edward Francis Cline, last Monday morning. In the interim they occupied the bridal bungalow at Beverly Hills. After April 1 they will be at home to their many friends at No. 1624 Hudson avenue, Hollywood.

St. Patrick Motif.

The decorative motif of the tea tables over which Mrs. Edward S. Butterworth presided at her home on Orange street, Thursday afternoon was reminiscent of St. Patrick and was particularly dainty. Shamrocks, pipes, hanging baskets of ferns, and showers of white carnations were used about the rooms, and the lights were shaded in green. The Emerald Isle was depicted on the cards, where scores were kept for games of Five Hundred, preceding the high tea, prizes being awarded to Mmes. Mann and Marxmiller. Those included were Mrs. Charles Mann, Mrs. Thomas Powell, Mrs. B. L. Price, Mrs. W. Wilson, Mrs. W. Stevens, Mrs. D. Dodds, Mrs. Fred Long, Mrs. C. F. Norton, Mrs. H. Bartholmew, Mrs. Don Porter, Mrs. P. Young and Mrs. Harry G.



Mrs. Ross Emmett Wh...
Hostess last night for the ... supper.

Marxmiller. The hostess was assisted by her mother, Mrs. H. F. ... and this was the last of a ... pleasurable affairs given by ... charming hostess.

Guests Honored.

Mr. and Mrs. L. L. ... Iola, Kan.; Mr. and Mrs. ... Widdis of Frankfort, Ind.; ... McDermaid of Rockford, Ill.; ... Robinson of Dallas, Tex., ... ors at a smart dinner ... Wednesday evening by Mrs. ... Symmes of No. 941 ... Other guests were Mr. and ... C. Thornton, Mr. and Mrs. ... Ratliffe, Mr. and Mrs. ... rill, Mrs. Georgia McKay ... Wuerker. A huge cut-glass ... marigolds occupied the ... table, this surrounded by ... kets holding the same ... Colonial silver candelabra ... shades shed a soft glow over the ... some board. Games of ... employed the evening ... ner.

In Cupid's Realm.

John Cortland Fahy and ... Snyder have declared open ... for their marriage, which is to be ... emnized at high noon at the ... Mrs. M. E. Snyder, No. ... Grand View avenue. Rev. ... Thrapp of the First Christian ... will be officiant, and there will ... attendants.

Two Luncheons.

Particularly pleasurable ... two luncheons of Wednesday ... day with Mrs. John W. Thom... prove, the first being ... musical and Friday's event ... auction bridge a happy ... Both parties were given ... Thayer's pretty home at ... North Berendo street and ... unusually lovely floral ... appointments. Cecile ... buds and forget-me-nots ... candelabra and favors of ... Dresden dolls embedded ... covered board, where were ... Wednesday Mrs. G. E. Dutton, ... H. Ralph, Mrs. Frank P. ... Crampton Anderson, Mrs. ... Intyre, Mrs. Charles Davis, ... Bacon Reynard, Mrs. ... ferson, Mrs. Charles Lick, ... lip Zobelein, Mrs. ... Mrs. Mary Otte and Miss ...

Friday's personnel ... Hugh Jones, Mrs. ... Simpson, Mrs. Frederic ... Thomas Nickolson, Mrs. ... geant, Mrs. David Cusin, ... Cline, Mrs. Claire S. ... A. S. Harris, Mrs. Charles ... Mrs. William Bradshaw, ... Leck, Mrs. H. W. Bowles, ... art Fairless MacFarlane, ... Gortner, Mrs. A. G. ... George McIntyre, Mrs. ... Mrs. Thomas Wright, ... Stanforth, Mrs. H. E. ... F. Ford, Mrs. Ralph ... bert Sherer, Mrs. ... Harry Harrington, Mrs. ... Mrs. J. R. Cline, Mrs. ... King, Mrs. Frank ... Douthwaite and Mrs. ...

Fancy-dress Ball.

The fancy-dress ball ... Beverly Hills Hotel Friday ... one of the most ... many merry dancing ... season at this popular ... as it did just after the ... when fancy costuming ... in society's mind, the ... all the more fun. A number ... who attended Monday ...

Save Your Hair—

Prof. Austin will tell you what to do.



—The particular trouble with which your scalp is afflicted must be known before it can be intelligently treated. Thirty-seven years' experience as a bacteriologist and specialist in conditions of the hair and scalp qualify Prof. John H. Austin of Chicago to give worth-while information and advice.

—Prof. Austin will make a microscopic examination of your hair and scalp free. Private office, second floor. Hours, 10 to 12 and 2 to 4 o'clock.

(Hamburger's—Second Floor)

Established 1881

Hamburger's

BROADWAY AND HILL EIGHTH STREETS

SUNSET, BDWY. 1168—HOME 10063

Cut Glass Flower Baskets

—Just received from the factory—a special purchase marked 'way underprice—

—65c Baskets, 30c —$1.25 Baskets, 75c
—75c Baskets, 40c —$2.25 Baskets, $1.50
—85c Baskets, 50c

Cut with daisy and foliage in rose crystal effect.

Cut Glass Vases, 15c to $1.75—Assorted shapes and sizes in cut Star and Daisy patterns.

(Hamburger's—Basement—Monday)

Housefurnishings—Demonstration and Exhibition!

—The first week of this great event was a big success—the second will be of even greater importance—an opportunity for hundreds more to view the interesting and instructive exhibits in our Housefurnishings Dept.

10c Will Bring—

An Angelus Special Sewing Machine to Your Home!

Monday!



—Join our sewing machine club now—10c down, then progressive payments of 10c additional each week until the price, $19.50, is paid. For instance—

10c	1st week	$1.10	11th week
20c	2nd week	$1.20	12th week
30c	3rd week	$1.30	13th week
40c	4th week	$1.40	14th week
50c	5th week	$1.50	15th week
60c	6th week	$1.60	16th week
70c	7th week	$1.70	17th week
80c	8th week	$1.80	18th week
90c	9th week	$1.90	19th week
$1.00	10th week	50c	20th week

—Think of the economy of this plan—many are taking advantage of it—you get full use of the sewing machine while paying for it.

—Angelus Special, $19.50—automatic drophead type, ball bearing; with five drawers and full set of attachments—guaranteed for 10 years.

You May Also Buy Dress Forms On Our Easy 10c Club Plan!

—Ask about it tomorrow—see the new models.

(Hamburger's—Main Floor—Monday)

Baking and Cooking Every Day—10 to 12 a.m.—2 to 5 p.m.

—Mrs. H. R. Stewart using a Direct Action Gas Range, will make—on Monday, Queen Cake, Graham Muffins; Tuesday, Cornstarch Cake, Meat Rolls; Wednesday, Currant Cookies and Apple Tart.

—Mrs. B. G. Bangs, using a Florence Automatic Oil Cook Stove, will make—on Monday, Bran Muffins, Nut Bread; Tuesday, California Flapjacks and Corn Bread; Wednesday, Cream Puffs; Oatmeal Cookies, Ginger Bread.

Hamburger's Special Vacuum Cleaners $3.85



—A wonderful work-reducer to have about the house—better than a carpet sweeper, better than a vacuum cleaner—for in this they are both combined. The three bellows pick up all embedded dust and the brush attachment gathers up all threads, ravelings and surface dust—worth to you just twice this price, $3.85.

Hamburger's Garden Hose

—Monday, we make a special feature of 5-ply garden hose, complete with couplings and ready for use—

The Popular ½-inch size—ft. 6½c

—A durable quality, fully guaranteed; sold only in 25 and 50-ft. lengths—6½c ft.

Illinois "1892" Aluminum Ware

—Illinois "1892"—pure spun aluminum ware. As a demonstration special we offer

2-qt. size 80c. Sauce Pan at..... 39c

—The double-lipped kind that may be used equally as conveniently with right or left hand—39c.

"Wear-Ever," Aluminum Ware

—99 per cent. pure—the famous aluminum cooking utensils. During the Exposition, a limited quantity of—

$1.25 "Wear-Ever" Fry Pans, Monday.. 79c

—Of heavy gauge aluminum ware—limit of one to a customer. Buy yours tomorrow, 79c.

Magic Electro Coils
O'Cedar Polish Mops
Dustless Cedar Sweep
Hot Point Electrical Devices

Restoro Carpet Cleaner
Ironing Board Pad Hooks
Calol Liquid Gloss
Wagner Cast Aluminum Ware

"Vanitie" Portable Electric Lamp
Thermor Waterless Hot Bottle
Fireproof and Waterproof Paint
Demonstrations of Glass Cutting and Pottery Making—Monday.

(Hamburger's Housefurnishings Dept.—Basement—Monday)

Child's Sox, 3 for 50c

—Imported sox — white with fancy tops; all sizes—three pairs, 50c.

(Basement Store)

Hamburger's Basement Store

Child's Union Suits, 25c

—Of summer-weight cotton; taped, plenty of buttons and pin tubes—25c.

(Basement Store)

Extraordinary! New Spring Suits at $13.75

—Purchased underprice for a sensation-creating sale at the start of the spring season—the greatest suit values we've ever offered at $13.75.

Hair Ornaments, 25c



—A great Special Purchase of 500 pieces for a rousing Monday Sale at 25c!

—The newest designs from the East—back combs, hinged crescent combs, hinged butterfly pins, question-mark pins, push combs, barrettes, casque combs, side combs, etc.—all set with sparkling rhinestones—just think of it, only 25c each.

(Hamburger's—Basement Store—Monday)

Women's 2-strap Kid Pumps, $2.50

—One of the most popular models of the moment—priced just $2.50.

—Black kid pumps in a neat 2-strap pattern—a comfortable and smart looking low-cut shoe—$2.50 pair.

(Hamburger's—Basement Store—Monday)

64-inch Table Damask, 50c yard

—Richly mercerized; floral and conventional designs.



A Great Event! 70c Cork Linoleum, 49c sq. yd.

—Think of it!—and with prices on linoleum advancing at a rapid rate—buy now, you'll save.

—An excellent assortment of new cork linoleum—blue and white tile effects, and geometrical and conventional designs in brown, green and gray—49c sq. yd. Bring your floor sizes.

(Hamburger's—Basement Store—Monday)

New Blouses, $1.95

—A bevy of charming models—pretty all-lace blouses, laces and chiffon styles, crepe de chine blouses in white and flesh, and striped tub silk blouses—what a wonderful variety; sizes 36 to 44—$1.95.



Middies at 95c

—Pretty styles of excellent white twill — plain, with colored embroidered effects, or colored collar and cuffs—95c.

Messaline Petticoats, $1.59

—Of an excellent quality of silk messaline, with double stitched seams and deep circular flounce finished with narrow accordion plaited ruffle; dark and medium colors, $1.59.

(Hamburger's—Basement Store—Monday)

Neckwear at 59c

—Women will enthuse over the new embroidered designs and tucked effects in these new Swiss and organdie vestee guimpes—59c.

Embroidered Flouncing, 25c yd.—27-inch Swiss in elaborate embroidered designs.

Mill Lengths, 15c yd.

—The 20c and 25c qualities

—Soisettes in wanted colors..15c yd.
—White Dotted Swisses.....15c yd.
—Checked Dimities—stripes, plaids .....15c yd.
Tissue Ginghams—colored stripes .....15c yd.
—Egyptian Voiles—wanted effects .....15c yd.

(Hamburger's—Basement Store—Monday)

12 New, Different Styles!

—A hundred-and-fifty of the jauntiest suits you'll see—$13.75. Gabardines, serges, poplins, check suitings; in navy, sand, black, Copenhagen, and black-and-white checks—$13.75.

New Chinchilla Coats, $8.75

—And 25 brand new novelty plaid coats at $8.75, too—75 coats in all, what a whirlwind sale it'll be.

—Plain white chinchillas, plaids in beautiful colorings—belted models and flare models—choose the first one at the special price—$8.75.

Yes, and Just Imagine—

Smart Spring Dresses, $6.95

—Surely, a record-breaking garment day in the Basement Store.

—Wonderful dresses at only $6.95—of elegant poplin, cleverly trimmed with buttons or contrasting silk—and look!—choice of Copenhagen, brown, gray, black, navy, reseda, wistaria and rose; all sizes for women and misses—$6.95.

(Hamburger's—Basement Store—Monday)



Trimmed Hats, $3.50

—The fauntiest of the newest styles—dashing hats fairly abloom with spring-time beauty.

—Designed and trimmed in our own Millinery Rooms — many copied from much higher priced hats.

—Dozens of models to choose from—and nearly every one different—all the new shapes, all the new trimmings, all the new colors—$3.50.

(Hamburger's—Basement Store—Monday)

Newest Tub Striped Silks, $1

—And the vogue of wash blouses is growing greater with every spring day. The all-silk quality, heavy and durable; white grounds with beautiful colored and black satin stripes—$1.00 yd.

36-inch Silk Poplin 69c

—Elegant and heavy, with a lustrous finish; in all wanted street and evening shades—69c yard.

52-in. Heavy Storm Serge 75c

—Closely and firmly woven—a quality for service; in all wanted street shades and black—75c yard.

(Hamburger's—Basement Store—Monday)

HEAD STUFFED FROM CATARRH OR A COLD

Says Cream Applied in Nostrils Opens Air Passages Right Up.

Instant relief—no waiting. Your clogged nostrils open right up; the air passages of your head clear and you can breathe freely. No more hawking, snuffing, blowing, headache, dryness. No struggling for breath at night; your cold or catarrh disappears.

Get a small bottle of Ely's Cream Balm from your druggist now. Apply a little of this fragrant, antiseptic, healing cream in your nostrils. It penetrates through every air passage of the head, soothes the inflamed or swollen mucous membrane and relief comes instantly.

It's just fine. Don't stay stuffed-up with a cold or nasty catarrh.

World Travelers

like the jewel pieces we show to them, because, they say, ours are "different" and partake of the "smartness," now expected in jewel adornment.

Unusual diamond brooches and handsome pins and brooches are now quite the vogue. Feagans & Company are showing some very unusual ones, for the first time in Los Angeles. You will revel in the brilliancy and beauty of them. Call and see them.

Engagement rings distinque—Nauvette diamond centers close-paved all round, with small blue Jaeger diamonds, each absolutely perfect as such a setting should be.

FEAGANS & COMPANY
JEWELERS STATIONERS
Alexandria Hotel Bldg.
Pasadena Shop Hotel Maryland

(78)

Real Human Hair Switch Sets, $5.00

—All shades, too, including the fine real human hair switches that we usually sell at $7.50 other special purchases this week money—these now, $5.00.

—"Anita" Shampoo, 50c.
—"Anita" Manicure, 25c.

(Hamburger's—Second Floor—Main)

5th S...

For Only ... and 10 cents a day you can get the immediate ... and valuable thing your ...

Encyclopae... 11th ...

in a complete, compact, ... "HANDY VO...

You Save $1...

by buying this "Handy ... instead of paying $166.7... matter, illustrations and ... Cambridge University ... down and $3.00 a month ... higher price. Besides the ... difference is in size: the ... inches high and 6½ inc... inch thick and in both the ... 41,000 articles in all, 44,0... and illustrations.

You'll Save Money ... instead of waiting until ... sale will not last much lo... to advance. The publish... gone, cannot supply more ... Manufacturing costs and ... advanced so much that the ... "Handy Volume" is great... sale will soon be announ... public will be very materia...

You Can Leave You... in our book department. ... the "Handy Volume" Br... print, paper, pictures, bindi... volume issue with the C... yourself what you are get...

(Hamburger's—Main ...

Our Great ...

The Latest of Fashion'...



—Tailored sailors, which in their ... sailors of all past season.

—Poke bonnets that peek one way, ... delightful hats—and for $10.00!

Silks! Black Sa... Black Ch... Black Pe...

—Judiciously handled, these exquisi... wardrobe—and the most elegant! ... delay your shopping until too late!

Imported Pongee $1.00

Fashion magazines are full of pi... picturesque summer tops made of pongee ... the natural color. This is 34 inches wi... all silk and very heavy—inexpensive ... $1.00 a yard, surely.

Beautiful 36-inch Ch...

—So many new modes have been ... season that patterns and colors mus... weave of exceptional quality and be...

Skirts Made ...

—An expert tailor will cut, fit and ... you may buy in our Dress Goods Sec... is guaranteed—$1.25.

—Novelty Woolens; New ...

(Hamburger's ...

The 5-needle Method

—Removes Superfluous Hair.

It's the only permanent way. Warts, moles and facial blemishes also removed. Consult Mrs. Mary F. Pratt, expert electrologist.

(Hamburger's—Second Floor—Private Office)

Fre... —Spe... —In ... bring... $2.00 ... Franc... Bristl... event ... Ivory ...

Real Human Hair—Switch Sets, $5.00

—all shades, too, including gray, in the real human hair switches that we usually sell at $7.50—another special purchase that saves you—these now, $5.00.

"Anita" Shampoo, 50c.

"Anita" Manicure, 25c.

(Hamburger's—Second Floor—Monday)

Oxford Bags at $5.50

—And, the price never bought a greater value!

—18-inch Cowhide leather bags, reinforced with sewed-on corners, double-stitched edge, inside brass locks and strong side catches, $5.50.

Hamburger's Dress Trunks, $10

—made especially to our order—3-ply veneered wood, fiber covered—deep tray, cloth lined, spring lock, heavy bolts and dowels—size 36-inch—$10.00.

(Hamburger's—Fourth Floor—Monday)

Established 1881

Hamburger's

BROADWAY AND HILL — EIGHTH AND STREETS

SUNSET, BDWY. 1168—HOME 10063

Radium Laces, $1.95

—The season's most fashionable trimming!

—40-inch flouncings and allover laces in beautiful floral and conventional designs—black and cream—away underprice at $1.95 yard.

Embroidery Flouncings at $1.00

—Swiss and nainsook flouncings—45 and 54 inches wide—Plauen designs and elaborate patterns—very sheer and dainty—$1.00 yard.

(Hamburger's—Main Floor—Monday)

$4.00 Gold-filled Eyeglasses, $2.50

Fitted with periscopic lenses.

—Tomorrow we will examine the eyes and supply our best gold-filled mountings fitted with first quality Periscopic lenses at $2.50.

(Optical Dept.—Main Floor—Monday)

5th Semi-annual Garment Week—Monday, Suit Day!

—A series of Los Angeles Greatest Garment Events—every day a day of phenomenal value-giving—Monday, Suit Day—300 suits, for women and misses, from the fashion-makers of America, to sell at dollars and dollars below the prices for which they were designed to sell. We have planned to make this 5th Anniversary of our famous Garment Weeks, the greatest of them all—extra space, extra salespeople, extra values—extraordinary! Two great Sales in One—$16.75 and $23.75.

100 Suits $16.75

—100 Suits from New York's foremost makers.
—100 Suits to sell at $16.75—dollars and dollars below value.
—Styles and sizes for women and misses.
—Dashing checks and plain materials.
—Serges, poplins and gabardines.
—Navy, black, sand, Copenhagen, and black-and-white checks.
—Beautifully lined.
—Smartly trimmed.



200 Suits $23.75

—The very styles that will grace the Easter promenade from Coast to Coast—dashing spring modes of the moment!

—Serges	White	Belted Models
—Gabardines	Sand	Flare Skirts
—Checks	Navy	Semi-Tailored
—Taffeta and Serge	Black and White Checks	Fancy Models, Sport Styles

—200 Suits in sizes for women and misses to sell at $23.75—drastically underprice.

Remember Monday—Suit Day—See Monday's papers for news of Coat Day — Tuesday.

(Hamburger's—Second Floor—Monday)

For Only $1.00 Now

and 10 cents a day for a limited period

you can get the immediate use of the most variedly useful and valuable thing your money can buy, the new

Encyclopaedia Britannica
11th Edition

in a complete, compact, convenient, attractive, handsome "HANDY VOLUME" ISSUE

You Save $107.87

by buying this "Handy Volume" issue at $58.88, instead of paying $166.75 for exactly the same reading matter, illustrations and maps, in the larger-volume Cambridge University issue; or you can pay $1.00 down and $3.00 a month for a short time at a slightly higher price. Besides the difference in price the only difference is in size: the "Handy Volume" is 8⅜ inches high and 6½ inches deep. Both issues are one inch thick and in both there are 29 volumes to the set, 41,000 articles in all, 44,000,000 words, 15,000 maps and illustrations.

You'll Save Money By Buying Now

instead of waiting until later on, because the present sale will not last much longer. Prices will soon have to advance. The publishers, after the present stock is gone, cannot supply more sets to sell at present prices. Manufacturing costs and costs of raw materials have advanced so much that the cost to make the sets of this "Handy Volume" is greatly increased. The end of the sale will soon be announced. Then the price to the public will be very materially advanced.

You Can Leave Your Order

in our book department. You can see actual sets of the "Handy Volume" Britannica there; can examine print, paper, pictures, bindings; can compare the small-volume issue with the Cambridge set—and see for yourself what you are getting.

(Hamburger's—Main Floor—Book Dept.)

Our Great Spring Sale of House Dresses!

The Latest Modes Just Out of Fashion's Hat Box—



—And Fashion's Hat Box is pouring out worlds of alluring models right now! Rose-trimmed creations, be-ribboned adaptations of smartly designed semi-tailored hats, quaint poke bonnets, and sailors—why, there's no end to spring and summer styles!

Millinery Prettiest Styles $10

—On these hats there are flowers in abundance—piled high or in flat designs; unruly rosebuds tumbling here-and-there.

—Tailored sailors, which in their chipper smartness surpass, in good looks, sailors of all past season.

—Poke bonnets that peek one way, mushroom effects that droop another. Such delightful hats—and for $10.00!

(Hamburger's—Second Floor—Monday)

Silks! Black Satin Duchess, Black Chiffon Taffeta, Black Peau de Soie $1.19

—judiciously handled, these exquisite silks will prove the richest in all your summer wardrobe—and the most elegant! The quantities we have are limited—don't delay your shopping until too late! $1.19 yard.

Imported Pongee $1.00

—these magazines are full of pictures of summer togs made of pongee in the natural color. This is 34 inches wide, soft and very heavy—inexpensive at $1.00 a yard, surely.

New Fancy Taffetas Exquisite—36-inches

—Satin-stripe, checks, plaids, print warps; also brocades on grounds of chiffon taffeta—exquisite qualities in 36-inch width—all new patterns and colors—$1.25 to $2.50 a yard.

Beautiful 36-inch Chiffon Taffeta, $1.25 yd.

—So many new modes have been developed for the use of chiffon taffeta this season that patterns and colors must needs be endless! We show them all in a variety of exceptional quality and beauty—at $1.25.

Skirts Made to Order, $1.35

—our expert tailor will cut, fit and make your skirt for $1.35 from any material you may buy in our Dress Goods Section. Ask about this tomorrow. Satisfaction guaranteed—$1.35.

—Novelty Woolens; New Weaves and Colors, $1.65 yd.

(Hamburger's—Main Floor—Monday)

The 5-needle Method

Superfluous hair, moles and blemishes also removed. Consult Mrs. Pratt, expert operator.

(Hamburger's—Second Floor Private Office)

Look! A Special Purchase of—

French Ivory, $1.19

—Specially Priced!

—In spite of the advancing market Hamburger's brings a most exceptional assortment of $1.50 to $3.00 French Ivory to sell at $1.19, including French Plate Mirrors, Hair Receivers, Puff Boxes, Bristle Hair Brushes, Dresser Trays, etc. An event that will bring scores of lovers of French Ivory to the Great White Store, early tomorrow.

(Hamburger's—Main Floor—Monday)

5000 House Dresses Specially Purchased and Underpriced

—An event planned weeks ago as a companion occasion to Garment Week—a week of unparalleled value-giving in our Dept. of House Dresses.

1000 Gingham House Dresses at $1.00



—The moment you see the quality of these house dresses—the illustration only hints of their style—you'll realize that a dollar is away below their regular price.

—Think of it—gingham house dresses, in stripes, checks and plain colors, with white collars and cuffs or piped in plain shades—and just dozens of styles—at a dollar—yes, it'll pay to buy a season's supply—$1.00.

Yes! Dix-make House Dresses $1.19

—"Dix" dresses, you know them, all have finished seams and deep hem — perfect in fit — stripes and checks—a variety of styles—just as they come from the factory, some slightly imperfect—$1.19.

Dix Dresses at $1.59

—A score of styles—ginghams and percales in stripes, checks and plain colors—away underprice at $1.59—it's an economy worth while.

(Hamburger's—Main and Second Floors—Monday)

"Bird of Fire" Jewelry



—Nothing more extreme, nor half so attractive has appeared for seasons!

—You simply cannot imagine jewelry more fascinating than these colorful

—Earrings, La Vallieres, Brooches and Bracelets designed by Bakst for the "Bird-of-Fire" in the Bakst Opera. $3.50 and $5.00.

—Another example of Hamburger's ability to secure for you the very latest fancies, first!

Other Fads in Novelty Jewelry—

Snake Jewelry

—Another great favorite! Interesting, too, for each piece recalls that dusky queen of history, whose court of last resort was an asp. Rings, bracelets, earrings, pins, brooches, necklaces, etc. — 50c to $7.50.

"Ashes of Roses"

—A popular spring craze—this color! In producing the bead necklaces, bayaderes, earrings, La Vallieres, bar pins and other pieces of jewelry just received, the designers have shown themselves to be artists of the first degree. Prices, 39c to $10.

Odd Rings

—Novel styles—dozens and dozens of them — 50c to $4.25—up-to-date and attractive.

Liberty Jewelry

—A national craze—every one is wearing rings, pins, cuff links, etc.—25c to $1.

Casque Combs

—The favorite hair ornament—and there are scores of new styles at prices ranging from 69c to $7.50.

New Earrings

—Picturesque styles—from the simpler to the most extreme designs — these from 50c to $5.

(Hamburger's—Main Floor—Monday)

More Style, More Value! 1000 Smart, New—

Silk and Lace Blouses at $3.95

—Twenty-five or more styles—another reason why women will come first to Hamburger's for blouses tomorrow!

—There are models of chiffon-and-lace, of crepe de chine in spring colors, of Georgette crepe, and Pussy Willow taffeta, of plain taffeta and tub silks.

—One thousand of them! Is it any wonder we want you to see them. Think what diversity—especially of colors and color combinations—and what values—at $3.95!



Crepe de Chine Camisoles $1

Very Specially Priced for Monday at—

—it is more than probable that such an opportunity in buying will not come to us again—so fancy are these camisoles, so far above the average dollar garments! In pink or white, trimmed front and back with Val. lace—also models with organdie medallions and shadow lace—$1.00. (Hamburgers—Second Floor—Monday)

Corduroy Robes, $5

—Women will welcome these of corduroy in pretty light colors, tan, gray, white, old rose and baby blue. They are more than attractive—the wide sailor collar, V neck, three-quarter length sleeves, wide cuffs and cords at the waist line. Only $5.00.

Silk Petticoats, $3.95

—A new line—to which we have added many from regular stock—in all new spring shades. Of messaline, taffeta and some with Jersey tops in plain colors, changeable effects and Dresdens—wonder values at $3.95.

(Hamburger's—Second Floor—Monday)

Unprecedented!

Imported White Crepes *—A Fine French Quality at a Fraction of the Usual Price* 25c yard

—It seem incredible—but it is true—only 25c a yard!

—But the value is so extraordinary that we will not sell more than one dress length to each customer. French crepe—remember—25c a yard! Most extraordinary. 36 inches wide.

36 to 40-in. Colored Voiles 2500 yds. Anderson Gingham 25c yard

—These voiles in more patterns and colors than we can possibly describe—dainty fabrics for cool, summer togs. The Scotch zephyr gingham, 31 inches wide, very fine, and in colors that will launder beautifully. Either at 25c a yard.

Yard Wide White Pique and 38 and 40-in. Radiant Voiles 35c yard

—The piques, of the better kind—for separate skirts and outing togs. The voiles in stripe, seed, Pompadour and grenadine effects—all the new colors.

36-in. Silk-mixed Shirtings 36-inch Silk-mixed Pongee 50c yard

—The first very rich in colorings—and of the soft crepe weave so desirable—and fashionable. The pongee so nearly like the all-silk weave as to astonish you. Either at 50c a yard!

Yard-wide Sport Stripes "Piquorduroy"—It's New —Also 45-in. Dress Linen 75c yard

—A trio of the most fashionable fabric for summer togs—for outing skirts and especially for washable sport coats.

(Hamburger's—Main Floor—Monday)

"The House of Authentic Styles"



Special Mention!

French negligee and silk underwear of most alluring daintiness feature our Corset Salon. Prices are very moderate.

Presenting tomorrow

for first inspection by the public a collection of models and adaptations in

Suits, Gowns, Frocks, Coats, Blouses and Genteel Sports Apparel

—and directing particular attention to our

Corset Salon

where we have established the most comprehensive line of Corsets to be found in Southern California—featuring

The Gossard, Bien Jolie, La Vida, Hortense and our own "Model Unique"

All Corsets Expertly Fitted
Prices $3.50 and up

This particular season offers special advantages to the woman who shops early and chooses her shop wisely.

The Unique

725 S. Broadway



Gown by Joseph



Suit by Lanvin



Sports Clothes for Sportswomen

A Timely Sale Tomorrow of Women's High Class

$25 Jersey Knit Suits $25

Just think! you can buy one of these pretty suits tomorrow at a price that means big savings on your spring clothes made on the sport lines, that will give comfort and be serviceable for all occasions.

Variety of Styles

Handsome Wash Skirts In Sport Styles Just Arrived

Made on the newest sport lines, full flare skirts, large pearl button trimmings, patch or cut-in pockets, cotton gaberdine, corduroy, Bedford cord, ratine, basket weaves and fancy novelty material. Priced from $2.50 to $5.75.

New Tub Silk Sport Shirts

Fashioned after the new smart sport shirts, mannish looking, pretty stripes in colors that will please. A very practical wash waist for all uses *$3.95*

Fancy Stripe Crepe de Chine Sport Waists

Made of white crepe de chine with wide awning stripes in new spring shades, lay-down collar, fancy cuffs, large pearl buttons *$6.50*

Corduroy Riding Suits

Just the suit for hard outdoor wear, long coat, full cut breeches, leather reinforcement at knees. All sizes, brown and tan. Exceptional values *$18.50*

Pretty Shades



Special Values

The Very Newest in Wool Sweaters Just Arrived

Shetland wool in heavy or light weights, plain or fancy weaves, combination color effects, large sailor collars and sashes. New models in light weight knitted sweaters—pretty shades, large variety of styles to select from. Price from $5 to $15.

Outdoor Middies

Made of good quality Galatea, cut full, ... pocket and sailor collar, lace front, laced at sides. White only. SPECIAL TOMORROW..... *$1.00*

Many Other Models in the Very Newest Sport Styles Priced From

$1.25 to $5.00

Linen Crash Riding Habits

The latest cut suit for Spring and Summer wear; long semi-fitted model, stylish full cut breeches. A practical suit that will wash in a very satisfactory manner. White only..... *$22.50*

Exclusive Agents for the Famous Golflex Knitted Suits and Coats.

SOCIETY.

donned their same clever costumes Friday night, while the many distinguished out-of-town people at the hotel who were not in on the bachelors' dance had the fun for the first time in one week, at least. The costumes varied from handsome oriental things to character portrayals which required acting as well as appearance to carry out the part. A unique feature of the evening was exhibition dancing by little Lena Baskette, the 8-year-old child whose interpretative work is making a reputation for her. Several beautiful dances by the talented child were interspersed through the regular programme and greatly enjoyed by the guests. Dancing was restricted to those in costume until 10:30, after which many who up to that time had enjoyed being spectators joined the gaily-garbed throng, the ballroom then presenting a picture of many climes, many colors and many periods, present-day styles being rivaled by the picturesque attire of almost every other generation.

Mr. and Mrs. George A. Barraclough entertained at dinner at the hotel preceding the fancy-dress ball. Their guests were Mr. and Mrs. La Fon Brinker, Mr. and Mrs. Paul W. Quimby, Mr. and Mrs. W. Ross Campbell, Mr. and Mrs. O. Winnpenny, Mr. and Mrs. William Wyatt, Mr. and Mrs. Adolph Ramish, Dr. and Mrs. William Hutchason and Mr. and Mrs. William Rightmire.

Miss Angelita Phillips, the attractive daughter of Mr. and Mrs. Thomas W. Phillips, also entertained a party of ten of her young friends from town at the dinner. The Phillips have recently closed their home in town and established themselves at the hotel for an indefinite period.

Luncheon Party.

Pleasant among the week's social happenings was the luncheon over which Mrs. E. J. Cook presided Friday, her guests being received at her home, No. 1155 Elden avenue.

At Mt. Washington.

For the luncheon which had for hosts Mr. and Mrs. A. A. Adams at Mt. Washington Hotel, Wednesday, Mr. and Mrs. O. C. Hatch, Mr. and Mrs. Otis Jones, Mrs. John Means, Mrs. William T. Brown and William Dickey were bidden. Cards furnished a happy diversion during the afternoon.

Altruistic.

Monday evening at St. Vincent's library members of the El Hogar Feliz Society gave a card party to raise funds for carrying on the settlement work at their place at No. 1449 North Main street. Peach and acacia blossoms decked the rooms, where were scattered small tables for nearly 200 players, and a group of attractive young girls served punch. The ladies have need of more workers and by the card parties create added interest and support.

St. Patrick Celebration.

The season's social gaieties will reach their height at the Los Angeles Athletic Club next Friday evening when the clubmen and their guests will gather for the much-heralded St. Patrick's Day dance and dinner. It is expected this dance will be especially notable for the number of private dinner parties, numerous well-known clubmen having arranged to entertain friends that night. The dance will be under the auspices of the "Mayor of Rowansburg" and his "Cabinet."

One of the larger dinner parties that night will be in the blue room, where Mr. and Mrs. M. J. Henchey of the Rampart will entertain about thirty friends. An incomplete list of their guests includes Dr. and Mrs. George H. Kress, Mr. and Mrs. Norman A. Heath, Mr. and Mrs. C. A. Worthington, Dr. and Mrs. A. F. Godin, Mr. and Mrs. K. C. Mooers, Mr. and Mrs. G. W. Finney, Mr. and Mrs. J. M. Burgner, Mrs. O. C. Vandermark, A. B. Titus, Miss I. G. Sanford, Mrs. H. J. Fowler.

Others to entertain will be Mr. and Mrs. John F. Powers, Mr. and Mrs. C. C. C. Tatum, Mr. and Mrs. L. P. Bergin, Mr. and Mrs. Fred Barman, Jr., J. Walter Kays, Mr. and Mrs. William Beamish, L. V. Starr. Through the dining-room and other parts of the clubhouse, the color scheme will be green. Dancing will be from 9 o'clock until a late hour.

Several unusually attractive luncheons and dinners have added to the life of the club in the week just closed. Two enjoyable luncheon parties were given Friday, the hosts being W. W. Mines and W. J. Hunsaker. Mr. Mines entertained for twelve in the English room, and Mr. Hunsaker in the Sheritan room for four. J. C. Mondough was host at a luncheon Saturday for seven friends. This was given in the Sheritan room.

The activities in the ladies' annex gave that attractive section a gay appearance all week. Among those who entertained at luncheon were Mrs. Frank Ryan, Preston B. Byles, J. H. Lashbrook, Mrs. Thomas H. Ince, Mrs. F. C. Rounds, Mrs. G. R. Wilton, A. T. Bartlett, Mrs. Scott F. Sheldon, Mrs. Thomas A. Cole, Mrs. Fred V. Small, Mrs. W. H. Roberts, Mrs. G. D. Edmonds, Mrs. Elfred Stern, H. E. Bellamy, G. Allan Hancock, Mrs. R. R. Deming, Col. J. B. Lankershim, G. Harold Janeway, Mrs. Don Morgan, Miss I. G. Sanford, Mrs. L. E. Carr, J. W. Bryson, C. P. Heman, Mrs. Frank Price, Mrs. E. W. Hopperstead, H. D. Ryus, Thomas R. Lamb, Mrs. Paul Harwood, Mrs. O. T. Snyder, Mrs. E. S. Skinner, M. J. Reynolds, Mrs. D. J. Frink, H. H. Braly, Mrs. A. L. Macleish, Mrs. F. C. Kingsbury, Mrs. J. Charles Harris, Harry M. Voorhees, Mrs. C. H. Whitman.

Lunch at Mt. Washington.

At luncheon at Mt. Washington as guests of Mrs. E. Farley Thursday were Mmes. L. L. Luttrey, Ella R. Potter, C. M. Trephagen, M. G. Hawken, E. C. Steene, S. V. Coulter, F. B. Sanford and J. Lecusson. The latter gave added enjoyment with piano numbers.

Editor is Guest.

Mr. and Mrs. Edmund Locke of Beverly Hills have as their house guest Mr. Locke's brother, Robinson Locke of Toledo, editor of the Toledo Blade. The Lockes are entertaining informally for their interesting guest. At a recent dinner party Mr. and Mrs. Tyrone Power and Mr. and Mrs. W. B. Hunnewell were those especially bidden to meet Mr. Locke.

Marshalltown Birthday Club.

At her home, No. 1657 Fifth avenue, Thursday, Mrs. B. A. Rhoades was luncheon hostess to members of the Marshalltown (Iowa) Birthday Club who are now living in either this city or Pasadena, or who happen to be visiting in the Southland. Mrs. Marion Welsh and Mrs. F. F. Kaufmann of this city, and Mrs. James Hall and Mrs. C. C. Binford of Pasadena assisted. A profusion of Enchantress carnations decked the dining table, while the library and living-room were in potted bird of paradise, baskets of freesias and blooming hyacinths and the hall showed jardinieres of lilies. The guests, besides members of the club, were Mrs. R. H. Bailey and Mrs. F. K. Ausfalel of Colton, Mmes. J. T. Upson, H. A. Church, Harry Church, Jr., C. C. Cottle, Charles G. Rhoades, S. W. Morgan, W. T. Johnston, R. H. Whinery, F. L. McKain, L. Parker, C. K. Gentry, Miss Grace Dering of Los Angeles; Mmes L. C. Norris and E. T. Palmer of Hollywood; Mrs. George Marsh, Glendale; Mrs. J. R. Shoudy, Hamilton, Mont.; Mmes. John Lander, Grace Lander Arnold, Rose Lander, G. W. McNelly and J. L. Carney of Marshalltown.

May Build for Winter Home.

Miss Amelia T. Stephens and her mother, Mrs. B. J. Stephens of Madison, Wis., arrived yesterday to spend the remainder of the season in Los Angeles. Mrs. Stephens and her charming daughter have not been here for several years, but they have many friends who will remember their former visits. The Stephens are at the Beverly Hills Hotel, where they have numerous eastern friends. On a previous visit Mrs. Stephens purchased a beautiful homesite in Beverly Hills, and may decide at this time that she will erect a home and at least spend the winter months here each year.

Baby Daughter.

With delight will the friends of Mr. and Mrs. Hoyt H. Mitchell of No. 697 South Serrano street learn of the arrival Sunday, last, of a fine baby daughter. Mrs. Mitchell was prior to marriage Miss Adelaide Pellissier.

To Wed in Turkey.

News from far-off Turkey of the coming marriage of a Southern California man, Cass A. Reed, who is a graduate of Pomona College, class of 1906, has caused a flutter of excitement among the many friends and acquaintances of the young man in Los Angeles and Southern California. He is now dean of the International College at Smyrna and is to marry Miss Rosalind McLaughlin, daughter of the president of the college.

Since his graduation from Pomona College, young Mr. Reed has had a remarkable career. He first went to Japan as a missionary teacher. Returning three years later he volunteered for life service in mission fields and was assigned to Turkey, where, it is reported, he is doing a wonderful work. Last October he was appointed dean of the college and, during these tragic times, he has stood firmly against the pressure of the Turkish government, which sought to banish the college unless it should abolish its rule that all students should attend and share in the religious service in the chapel. The young dean boldly declared that, rather than do this they would surrender the college itself and, up to date, although the government has threatened to close the ... college is going on with ...

Quarrette Enjoys Southland.

Mrs. E. W. Shirk of Pa... Mrs. A. J. Webster and Mr. ... J. A. Kimberly of Redlands ... ing the week at the Beverly ... tel, from which point the party ... joying motoring trips, ... beachward.

Club Entertained.

Mmes. Alfred Bradley, W. H. ... H. Acres, J. Crisp, K. Dou... Wright, C. D. Wagner, ... Schultz, Ebey, Sanders, Acre... mona and E. J. Phillips, ... La Cercle d'Accord Club, were ... ly guests of Mrs. Dou... fred Bradley will next ...

Announcement.

A New York newspaper ... will contain an announcement ... engagement of Miss Mildred ... Campbell of No. 51 North ... ton street, Tarrytown, N. ... ton C. Platt, eldest son of ... Mrs. Thomas Platt of No. ... Sidney avenue, Mt. Vernon.

Miss Campbell is the ... daughter of the late Rev. D... bell, for five years pastor of ... Methodist Episcopal Church of ... Angeles, the present building ... having been purchased during ... pastorate. Miss Campbell is a ... tive daughter, born at No. ... street in 1894. She is a ... young woman, educated at the ... School at Briarcliff-Manor, N. ... and Centenary Collegiate Institute, ... Hackettstown, N. J.

The engagement is announced ... the bride-elect's mother, Mrs. ... Campbell, who has resided in ... town since Dr. Campbell's ... two years ago. All the family ... a large circle of friends in this ... who will learn of the news with ... cial interest.

No date is yet set for the ...

At Beverly.

Mrs. George Sheehan, ... of Seattle, arrived in Los ... Friday and is domiciled at the ... ly Hills Hotel. Being especially ... known here, Mrs. Sheehan will be ... tensively entertained during her ...

Others who have joined the ... out at Beverley are Mr. and ... Lawrence C. Phipps and two ... children, from Pittsburgh. The ... mer is a steel magnate and has ... vacation bent.

Mr. and Mrs. J. C. Black, ... nent in the younger married ... San Francisco, have come from ... lo, where they have of late been ... ing, and will occupy an apartment ... the hotel for the next few ...

Mr. and Mrs. Phil Lyon of Los ... geles, who, some time ago, ... their town house and moved to ... their two attractive Biddle ... ly Hotel, have as house guests ... and Mrs. H. E. Fields of New ... City.

Dine Before Ball.

Miss Ruth Kellogg and Mr. ... logg of Los Angeles, Mr. and ... M. B. Roberts, Miss Anna ... of Spokane, Wilbur Collins of ... Mich., and a few of their ... formed one of the jolly tables at ... dinner before the charity ball at ... Hotel Virginia last Saturday ...

Recent Bridge Function.

Jonquils were used by Mrs. ... B. McLin for the bridge party ... Friday of last week at her ... ment in the Mathias. The ... from Wisconsin and many of ... guests are from the Badger State, ... cluding Mmes. H. E. Nickerson, ... P. Morris, E. E. DuePour, E. ... bour, J. L. Bannister, G. L. ... Donald, Butterfield, R. L. ... Michigan, J. D. Radford, R. ... Delia Woodroff, J. B. Mason, ... B. H. Fuller, Harvey S. ... Chicago and Miss A. Radford. ... refreshments were being served ... Emma Dean Locke read an ... ing paper on the Roosevelt ... its overflow.

Surprise Birthday Party.

March 4 a host of Mrs. Edwin ... ler's friends surprised her at ... home, No. 5300 Figueroa street, ... her natal day anniversary, taking ... them a handpainted fruit bowl as ... gift. Refreshments were served ... an impromptu programme given ... the Misses Butler and Ida ... Maxine Baer and others. Present ... Mrs. G. B. Dexter, Miss Winnie ... and Mrs. Burt Hawes of Pasa... ica, Mrs. and Miss Frances ... Mrs. E. J. Bordsaux and little ... ter, Mrs. William Newcomb and ... MaryMary Newcomb, Mrs. Lowell ... Mary Newcomb, Mrs. Alvin Derick and ... Caldwell, Mrs. Alvin Derick and ... daughter, Mrs. Louis Baer and ... dren, Mrs. Lossing, Miss Ida Lossing, ... Mrs. L. E. Zimmerman, Mrs. ... Zimmerman and Miss Helen ... man.

Del Monte Attracts.

At Del Monte on Monday ... arrived the following Angelenos ... ing the week: Mr. and Mrs. ... dore E. Buyer, Mr. and Mrs. ... Cline, Mr. and Mrs. C. W. ... C. D. Lamore, C. E. Hall, ... Graham, C. H. Carter and F. ... ray; from other places: Miss ... Valentine of Piedmont, Mr. and ... F. E. Curtis of Henderson, ... Chauncey W. Parker and ... Boston, Mr. and Mrs. T. ... family of Providence, R. I.; ... Mrs. Frank Cunningham of ... City, Mr. and Mrs. Campbell ... of Goshen, N. Y.; James King ... of San Francisco, Mr. and ... son B. Lemper of Milwaukee, ... Mrs. H. C. Champlin and ... Chicago, Mrs. E. L. Thresher ... ton, Mr. and Mrs. S. V. ... Berkeley, Mr. and Mrs. A. C. ... of Rochester, David Starr ... Mrs. Jordan of Stanford, Mr. ... H. R. Kelsey of New York ... and Mrs. C. S. Cobb of ... Y.; Mrs. F. H. Leggett of ... cisco, Mr. and Mrs. William ... mick Blair of Chicago, ... Marshall De Motte of ... and Mrs. W. H. ... N. H.; Mr. and Mrs. ... Thompson of Melrose, ... and Mrs. E. E. Waley of ... cisco.

From the East.

Mrs. W. O. Beck and ... Pittsburgh are visiting Los ... and at present are ... Hotel Clark.

Motor to Santa Barbara.

A few of the Los Angeles ... who visited Santa Barbara ... sion city, last week include ... Mrs. W. E. White, Mr. and ... E. Derry, Mr. and Mrs. ... land, Mr. and Mrs. F. ... Mrs. E. Hopkins, Mr. and ... Semore, H. N. Van Vorst, ... Johnson, W. G. Wolfe, Mr. and ... J. E. Whitcher, Mrs. Charles ... Mrs. A. Ingoldsby, Mr. and ... W. A. Lelman, J. C. ... H. Case. They all ... Arlington.

Mr. and Mrs. John L. ... E. Hughes, Mrs. L. ... Miss E. A. Brown of ... also guests last week at ... ton.

Mr. and Mrs. ... Toledo and Mr. and ... Swift of Chicago ... at the Hotel Potter. ... Mr. and Mrs. C. W. ... ville, Pa., accompanied ... are at the Potter for ...

SOCIETY.

Payne was formerly vice-president of the Standard Oil Company.

Findley Donaldson of Winnipeg, accompanied by his daughter, Mrs. Evelyn Reman, are stopping at the Potter. They are traveling in their private car Transcontinental, and expect to remain in Santa Barbara two weeks. Mr. Donaldson is vice-president and general manager of the Grand Trunk Pacific Railway of Canada.

Enjoy Arrowhead.

Well-known physicians who have been at Arrowhead this week to take the mineral baths include Dr. H. O. Gates and Dr. H. E. Tredway of Pasadena, Dr. Butler Parly, Dr. L. F. Dexter, Dr. F. B. West and Dr. A. L. Macleish, all of this city; Dr. D. C. Story of San Bernardino and Dr. C. F. Stone of Painsville, O.

Mr. and Mrs. Dana C. King and ... Mr. and Mrs. J. E. Wynn, of this city, ... companied by Mrs. George L. Mar... of Chicago, were week-end guests ... Arrowhead Springs and were ... among those who attended the de... lightful Saturday evening dance in ... the lobby of the hostelry. Several ... parties from Riverside also joined in ... the week-end festivities.

Father Edward H. Brady has gone ... Arrowhead to gain a week of com... plete rest from clerical duties.

The hills and mountains are the ... popular rendesvous for many pleasure-seeking San Franciscans these spring days. Among those of the ... Bonanza city who arrived at Arrowhead during the last few days are: ... Judge Charles W. Slack, Mr. and Mrs. ... Thomas W. Pack, Mr. and Mrs. Joseph ... K. Hutchinson, Alice B. Moore, O. R. ... Clagberger and party, H. E. Lee, Albert Schlesinger, Miss K. F. Hutchinson, E. C. Hutchinson, Miss L. E. Van ... ata, Ira M. Intyre, John McDonald and E. E. Walter.

Two Generations Celebrate.

Members of the Memorial Baptist ... Church at Twenty-third street and ... Grand avenue, in honor of the ninety-... fourth birthday anniversary of Mrs. ... Isabella Beatrice Stewart Bijl, attended a party given the 1st inst., at ... the home of her daughter, Mrs. J. B. ... Berry, No. 3723 South Hope street. ... Talks were made by several guests, ... who told about Mrs. Bijl's activities ... in church work in the San Fernando ... Valley, where she resides.

At the age of 18, Mrs. Bijl left her ... home in England to go as a missionary ... to Jamaica and afterwards to Africa. ... She has been actively engaged in foreign and home missionary work all ... her life, and still at her age is conducting a Sunday-school in the San ... Fernando Valley, with her daughter, ... Mrs. J. W. Grainger, with whom she ... resides.

Mrs. Bijl was presented with a large ... birthday cake decorated with ninety-... four candles. She had the pleasure of ... cutting the cake and also lighting the ... candles, her guests assisting her.

Her little great-grand-daughter, ... Dorothy Ray Williamson, 5 years old, ... a very dainty and talented miss, sang ... a number of songs and helped entertain.

There were several ladies present ... who are over 80 years of age, among ... these were Mrs. H. A. Baldwin of No. ... 1041 West Twenty-fourth street, and ... Mrs. Peeler.

Mrs. Bijl has three daughters, four ... grandchildren, and ten great-grandchildren living.

Visit Indefinitely.

Mr. and Mrs. J. S. Bishop of Des ... Moines, Iowa, are among the wealthy ... tourists who have registered at the Virginia recently. It is expected the Bishops will remain at the ... hotel until the close of the winter season.

Miss Jean McGraw, who figures in Kalamazoo's society world, is at the Virginia for the remainder of the season, and the C. A. Robinsons of Santa Barbara for a shorter stay.

St. Patrick's Ball.

Mrs. A. P. Kendis has issued several hundred invitations for a St. Patrick's ball, to be given next Saturday evening at No. 1719 West Sixth street. The charming hostess will be assisted by a large number of society women.

OUT-OF-TOWN SOCIETY

With the advent of Lent the usual mad, merry whirl in social circles of the Crown City has become less strenuous, although it has refused to be less active and ... dinners and engagements are as numerous as they were when the season was at its height. The large and brilliant events from now on, with the exception of a few instances, will be given in the name of charity—which always excuse enough for the most ... elaborate affair. The Emerald Isle ... ball to be given at the Hotel Huntington on March 17 will be the one ... exception. It will be the crowning ... event of that big hostelry's brilliant ... season and it will not be given ... in the name of charity. The entertainment and the decorations for this ... affair will cost a small fortune, and ... will mark a large colony of eastern ... visitors here. It is expected that ... the display of wonderful gowns will ... be in marvelous beauty any ever ... seen in Pasadena before.

... a charming spring setting, carried out by the lavish use of pink ... and white hyacinths, carnations, roses ... and ferns. Miss Myrtle Bubach, ... daughter of Mr. and Mrs. W. H. Bubach of Galena avenue, and Adolph ... Koch, a senior of the University of ... Southern California Dental College, ... were married at high noon several ... days ago at the bride's home, in the ... presence of seventy-five guests. Rev. ... Frederick A. Field of Glendale officiated. Miss Merle Hess of Fullerton ... was maid of honor. She wore a smart ... model of pink taffeta and carried a ... bouquet of pink sweet peas. ... Hampton of Los Angeles was ... best man, and Miss Myrtle Taylor ... played the wedding music. The bride ... was lovely in a gown of white satin ... and Georgette crepe, fashioned with ... a redingote of white Chantilly lace. ... Mrs. Koch is a graduate of the Pasadena ... High School, Occidental, and later ... took a post-graduate course at the ... University of California. ... On the eve of her departure for her ... native land of the "midnight ... sun," Miss Thora Nielsen entertained ... a few friends in honor of Miss Marin ... Semore, who will sail March 23 from ... Seattle on the United States for ... Copenhagen, Denmark. ... The beautiful South Orange Grove... home of Mrs. C. T. Knight ... was open the other afternoon ... to lovers of Pasadena, Los Angeles, ... Hollywood, Sierra Madre and ... nearby towns. The home was ... a bower of color, being decorated ... with iris and a world of jonquils, ... which blended charmingly with ... the yellow gown worn by Mrs. ... Sidney Francis Hoben was ... a guest of honor, and his interpretation ... of "Dal ire Re" was well received. He was his piano solos. At ... the recital refreshments ... were served in the dining-room.

Mrs. ... the hostess ... bridge ... Raymond ... other da... for the ... collation ... bles, whic... bowls of ...

At a ... appointm... Wilber E... cently at ... Mrs. Aan... Robert ... Mrs. Oliv... No. 1203 ...

The St. ... Hotel Gre... be a sma... given the ... ted chamr... been orde...

As a fitt... Harry Ch... Chine to ... F. S. Willi... pan Hotel...

-let Colburn remodel your Furs!

We specialize in the mounting of hunters' trophies—game heads, birds, etc.

The best time to have your furs remodeled is right now. Every manufacturing furrier is "swamped" with remodeling orders in the fall months. Don't wait until the rush is on. Bring your garments to us now while we can serve you to better advantage and at reduced prices.

Fur renovating and remodeling requires thought and skill. To transform old furs into new designs is not a simple matter. Thousands of our patrons can attest to the superiority of our workmanship. Furs will be decidedly in vogue throughout the entire year—you'll need them on every dress occasion.

We make fur auto rugs and floor rugs look like new.

We clean and repair them by a special scientific process—at reasonable rates.



Colburn's
Furs Exclusively
806 SOUTH BROADWAY
F6699 Main 7372

PIMPLES

Eczema, Rashes, Redness should not be permitted to annoy. They may be driven away quickly,

thanks to

POSLAM

the incomparable remedy

FOR AILING SKIN

(At All Druggists)

BARRON & CO.
LADIES' TAILORS
Broadway Central Bldg. Suite 303
424 So. Broadway.

FURS WANTED.
Any Kind—Any Quantity.
Best Prices Paid.
HUDSON BAY FUR CO.
821 Market St., San Francisco.



Mattresses Renovated
Boston Bedding Co.
Manufacturers High Grade Bedding
313 W. Eighth. Bdwy. 1319 F7069.

$40 SUIT SPECIAL
Our Regular $55 and $60
Suits of Gabardine, Whipcord, Worsted or Novelty Pattern
THIS WEEK
MARK PROFFMAN
317 SOUTH HILL STREET, THIRD FLOOR

DR. HUMELBAUGH
DENTIST
306 Merchants Nat'l. Bank Bldg.
N. E. Cor. 6th and Spring.

MUSICIANS' DIRECTORY

Phone 10082.
CARL BRONSON,
The Art of Singing.
304-5 Blanchard Hall.

SOCIETY.

was formerly vice-president of Standard Oil Company.

president of Winnipeg, accompanied by his daughter, Mrs. Roman, are stopping at the They are traveling in their Transcontinental, and expect to remain in Santa Barbara two Mr. Donaldson is vice-president and general manager of the Trust Pacific Railway of

physicians who have advertised this week to take include Dr. R. O. Dr. R. E. Tredway of Dr. Butler Parly, Dr. L. P. Dr. F. R. West and Dr. A. L. all of this city; Dr. D. C. Serrardino and Dr. C. F. of Painesville, O.

Mrs. Dana C. King and Mrs. J. E. Wynn, of this city, by Mrs. George L. Marwere week-end guests Arrowhead Springs and were those who attended the dea Saturday evening dance in of the hostelry. Several from Riverside also joined in week-end festivities.

Edward R. Brady has gone to gain a week of com- from clerical duties.

hills and mountains are the resources for many pleasing San Franciscans. Among those of the city who arrived at Arrowhead during the last few days are: Mr. and Mrs. Charles W. Black, Mr. and Mrs. Joseph W. Peck, Mr. and Mrs. Joseph Thomas, Alice B. Moore, O. R. Bowker and party, H. E. Lee, Alexander, Miss K. F. Hutchinson, J. C. Hutchinson, Miss L. E. Van Nuys, H. Intyre, John McDonald, E. S. Waller.

Celebrate.

members of the Memorial Baptist Church, Twenty-third street and Hoover, in honor of the ninety-first birthday anniversary of Mrs. Beatrice Stewart Bill, at a party given the 1st inst., at the home of her daughter, Mrs. J. B. No. 3723 South Hope street. were made by several guests, Mrs. Bill's activities church work is the San Fernando where she resides.

At the age of 16, Mrs. Bill left her home in England to go as a missionary to India and afterwards to Africa. She was actively engaged in foreign and home missionary work all her life, and still at her age is conducting a Sunday-school in the San Gabriel Valley, with her daughter, Mrs. W. Grainger, with whom she resides.

Mrs. Bill was presented with a large birthday cake decorated with ninety-four candles. She had the pleasure of lighting the candles on the cake and also lighting the candles for her guests assisting her.

Mrs. Bill's great-grand-daughter, Barbara Williamson, 5 years old, a clever and talented miss, sang a number of songs and helped entertain.

There were several ladies present who were over 80 years of age, among them were Mrs. H. A. Baldwin of No. 1 West Twenty-fourth street, and

Bishop has three daughters, four grandchildren, and ten great-grandchildren living.

Mrs. J. S. Bishop of Des Moines, Iowa, are among the wealthy tourists who have registered at Virginia recently. It is expected Mrs. Bishops will remain at the hotel until the close of the winter season.

Mrs. John McGraw, who figures in Gotham's society world, is at the Virginia for the remainder of the season as guest of the C. A. Robinsons of Santa Barbara for a shorter stay.

Ball.

Mrs. A. P. Kendis has issued several invitations for a St. Patrick's ball, to be given next Saturday evening at No. 1710 West Sixth street, the charming hostess will be assisted by a large number of society

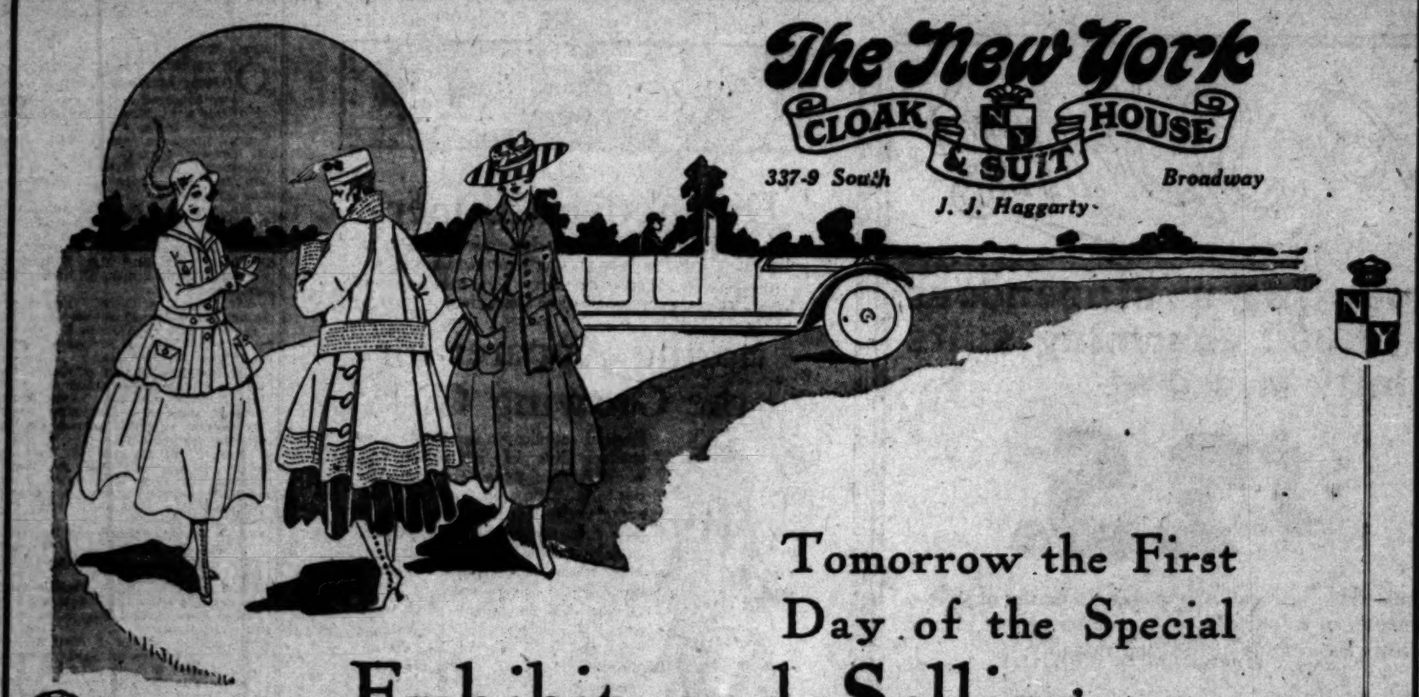
OUT-OF-TOWN SOCIETY

With the advent of Lent the usual gay and merry whirl in social circles of the Crown City has become less strenuous, although society refused to be less active and entertainments are as numerous as they were when the season was at its height. The large and brilliant affairs from now on, with the exception of a few instances, will be given in the name of charity—which is surely enough for the most worthy cause. The Emerald Isle Ball, to be given at the Hotel Huntington on March 17 will be the one exception. It will be the crowning event of the gay hostelry's brilliant season, and it will not be given for the benefit of charity. The entertainments and the decorations for this ball will cost a small fortune, and a large colony of eastern guests here. It is expected that the display of wonderful gowns will be a marvelous beauty any ever before.

The coming spring setting, carries out the lavish use of pink sweet peas, carnations, roses and ferns.

Miss Myrtle Bubach, daughter of Mr. and Mrs. W. H. Bubach, Avenue, and Adolph Meyer of the University of California Dental College, were married at high noon several days ago at the bride's home, in the presence of twenty-five guests. Rev. Dr. Field of Glendale officiated. Miss Marie Hase of Fullerton was bridesmaid. She wore a smart gown of white satin and carried a shower bouquet of pink sweet peas. Miss Myrtle Taylor of Los Angeles was at the piano, rendering Mendelssohn's wedding music. The bride was handsomely gowned in a model of white satin elaborately fashioned with panels of white Chantilly lace. Following the ceremony a reception was held at the Pasadena Country Club, and later the bridal party left on a motor trip through Southern California, the bride wearing for her departure for her honeymoon a smart suit of blue serge and a hat of the "midnight blue" shade. Miss Nelson entertained at a luncheon in honor of Miss Marin Nelson, who will sail March 23 from San Francisco for the United States for a visit.

Mrs. Alvin Grove-Knight, Mrs. C. D. Knight and Mrs. Louis Baer left on the other afternoon for Pasadena, Los Angeles, Santa Barbara and Montecito. The home was charmingly decorated with a world of jonquils and daffodils, and the bridge prizes were won by Mrs. Francis Hoben was at the piano, and his interpretation of "Ase's Death" was well received. At the close of the musical refreshments were served in the dining-room.



The New York CLOAK & SUIT HOUSE
337-9 South Broadway
J. J. Haggarty

Tomorrow the First Day of the Special

Exhibit and Selling Of Sports Apparel for Women

—Ready bright and early with more than a thousand different garments for sports and practical wear—and of a quality by no means to be found elsewhere in any such an assortment.

Ready With Fine and Stylish Sports Suits
Ready With Specially Selected Sports Coats
Ready With Striking Sports Skirts
Ready With Clever New Sports Millinery
Ready With Serviceable Sports Blouses
Ready With Riding Habits



—The magnitude of the apparel orders placed by this store make it possible for us to impose larger requirements than any other. We can have from the designers better selections of patterns for sport wear, better selections of colors, we can have better workmanship, we can have better styles and have them earlier. And, above all these things, we can have lower prices.

Better Styles at Lower Prices

There's the whole story—and so important a story that we've arranged this special showing for you to see tomorrow.

Sport Suits of Many Kinds and Materials, $25.00

—You will find quite a number among them that are copies of some very high-priced sport styles from the best makers in New York City.

—First come those of fashionable Jersey cloth in white, rose, Copenhagen, green, silver gray, gold, etc., in plain tailored and Norfolk styles. Then come striking plaids and black and white in combinations of green, tan and blue. Also sport suits of white gabardine and whipcord, navy serges, and serges in striking color combinations.

For Street and Every Day Wear

—Sports suits are not to be confused with styles that are only good for the country club, golf links or tennis courts; women like them so well that they buy them for more practical every-day wear for street, for shopping and for calling. Sports styles are practical styles at the New York.

Coats of Many Kinds and Styles, $14.75 to $35

—They are the styles a woman likes to slip over her shoulders when she sits on the porch of a country club, when she takes a morning motor ride, and there are styles that women are buying to wear over little evening dresses on the way home from informal dancing parties, etc.

—Wool jersey, chinchillas, corduroys, Angora cloth, most of them cut on loose-fitting lines; large patch pockets, shawl collars and many different kinds of buttons.

Riding Habits

—A very complete collection both for "astride" and "side saddle" use. One of the newest is a three-piece habit that has a separate skirt draped over the breeches so that it may be used for any type of saddle. Prices are $25, $29.50, $35 up to $65.



Sport Hats $5 Up

—Including a first showing of Panamas, the most ideal of sport hats. There are Vogue sport hats, too, with awning striped straws to match sport skirts in all shades. Also Java straws in all colors with fancy silk trimming.

New Sport Blouses at $2.95 to $5.75

—Women like the Sans Gene sport shirt at $5 best of all because the material washes like crepe de chine and looks so well, it is very different.

—There are striped crepe de chine blouses for sport wear, too. One very good model has box pleats and a pocket and convertible collar.

Corduroy and Wash Skirts for Sport Wear, $3.95 to $7.50

—Ordered six months ago. A fact that accounts in a large measure for the unusually good quality that is to be had at these small prices. Separate skirts have suddenly become so popular that prices in the market are much higher now.

—Awning striped skirts in rose, green, and blue with white, corduroy plain striped and checked in all shades. Pockets, belts and buttons feature the trimmings.

New York, 337-9 So. Broadway

Mrs. A. Roos of San Francisco was the hostess at a beautifully appointed bridge luncheon given at the Hotel Raymond, where she is domiciled, the other day. Nine tables were placed for the players and later a tempting collation was served at the same tables, which were made spring-like with bowls of jonquils.

At a wedding ceremony of simple appointments Miss Grace B. Old and Wilber E. Oliver were married recently at the home of the bride's aunt, Mrs. Anna Myler of Altadena. Rev. Robert Freeman officiated. Mr. and Mrs. Oliver will make their home at No. 1309 Lexington avenue, Altadena.

The St. Patrick's ball to be given at Hotel Green on March 17 promises to be a smart event. Favors will be given the guests and will include potted shamrocks which, it is said, have been ordered from Ireland.

As a fitting farewell to Mr. and Mrs. Harry Chambers, who have gone to Chino to make their home, Mr. and F. S. Williams and Mr. and Mrs. Warren Harbill entertained a few evenings ago at the Williams home, No. 1176 East Villa street. The guests present included intimate friends of the honorees.

Miss Rowena Stevenson entertained recently at her home, No. 1877 North Los Robles avenue, with a St. Patrick party. The decorations and refreshments carried out the St. Patrick motif. Her guests included Misses Emma Fretz, Marjorie Brown, Ruth Carlson, Marion Curtis, Lois Dunbar, Ruby Gray, Hazel Hall, Beryl Hill, Edna and Marian Hollingshead, Gertrude Miller, Pearl Newkirk, Helen Ogden, Pellia Painter, Wilhelmina and Helen Pollard, Maybelle Sackett, Elsie Siebenlist, Agnes Somerville, Nyra Smith, Rowena Stevenson, Iskah Thrall and Mrs. Beulah Hawkins.

At a wedding ceremony of simple, though beautiful, appointments, Miss Ella B. Michel and W. Ellis Macey were married at St. Mark's Episcopal Church last Tuesday evening. Rev. A. L. Hall, the rector, officiated. The bride's only attendant was her sister, Miss Edna Michel, who wore a becoming frock of dark blue taffeta with white accessories. Dewitt Macey was his brother's best man. The bride wore a street costume of dark blue cloth with a white hat.

The guests at the Raymond Hotel enjoyed a delightfully informal dancing party last Wednesday evening. Among those attending were Mr. and Mrs. Alfred Brandt, Misses Grace and Florence Kelsey, Verity, Angel, Skinner and Barnard, Messrs. Seward Simons, James McBride, James Clapp, Charles Stimson, David Brant and Brant Elliott.

The feature of the novel "balloon" supper dance at the Hotel Huntington Wednesday evening was the cubic polka by Jerry O'Moore and his partner, Marie Border. Their costumes were most striking and Jerry especially made the hit of the season with his original style and his charming grace. His numbers were conceded by all to be the best on the bill that night, and his dancing the best seen in Pasadena this winter. There were many supper parties. Among the number entertaining were Baroness Pardee, Mrs. R. M. Weyerhaeuser, Col. French, Mrs. J. C. Hudson, Mrs. Charles Pardee, Eric Kobbe and numerous others.

At a pretty home wedding Miss Gail Harris, daughter of Mr. and Mrs. E. C. Harris of No. 458 East Orange Grove avenue, was married to William Lieberg Thursday evening in the presence of relatives and intimate friends. Miss Lenore Ong was maid of honor and Guy Harris served as best man. Rev. W. H. Deer officiated.

South Pasadena.

SOCIALLY, South Pasadena has been enveloped in a vast and holy calm during the past week. The warmness of the weather is blamed by some for the very noticeable slacking off in social activities, others see in the opening of Lent the primary cause of this peculiar condition. After a joyous winter period of frequent festivities the reaction has set in; the socially-inclined are now enjoying an era of respite.

The Beati Hora coterie was entertained on Friday by Mrs. I. L. Spencer of Monterey road with a daintly-appointed St. Patrick's Day luncheon. As is usual with all celebrations commemorating Ireland's patron saint, the decorations were in green. Various members of the congenial group entertained during the afternoon with readings from various Hibernian authors. Members present were Mrs. Elizabeth Breed, Mrs. Charles E. Carver, Mrs. D. A. Hamilton, Mrs. Wilbur J. Filley, Mrs. Edna Harter, Mrs. Mary A. Godfrey, Mrs. H. A. Kealer, Mrs. Mary Parsons Gates, Mrs. Don F. Gates, Mrs. Charles C. Gates, Mrs. Martin MacQuigg, Mrs. Florence Reber, Mrs. Marcus Godfrey and Mrs. Schermerhorn.

Miss Helen Pierce of Monterey road and Stratford avenue was hostess on Saturday at an informal afternoon tea given in honor of a few intimates. Her guests were the Misses Gladys Thacker, Violet Lacy, Marjorie

Nemo NEWS
Devoted to the HEALTH, COMFORT and BEAUTY of WOMEN

You Say This?

THOUSANDS of women who read this soliloquy will recognize it as their own:

"Yes, I cling to the Nemo because I have found a Nemo model that fits as though it were made for me, and because the Nemo is a REAL corset—never foddish or freaky.

"Of course Nemo fashion-lines change with the fashions; but the Nemo hygienic features never change—except when they're improved. I always know just what corset-service I am getting.

"Besides, I have found that the Nemo Corset will wear twice as long as any other."

There is a Nemo model for every type of figure, short or tall; stout, thin or medium. Here is a group of popular Nemo Corsets for stout women of three distinct types:



No. 318 is for the short stout woman, heavy abdomen; No. 319 is for the stout woman of medium height, flesh evenly distributed; and No. 321 is for taller stout figures. All Ego-Shape models, that fit *without alteration*—$3.50.

Special Stout Models

Each Nemo Corset performs some specific service for some particular type of figure. That's why you MUST get the model suited to *YOUR* figure, if you are to enjoy real Nemo corset-contentment.

These are two models for two different types of stout figure—both NEMO, but quite different. If one "just suits" you, you may be sure the other *will not:*



403 For women with full abdomen, and most flesh evenly distributed. Nemo Relief Bands take up, support and reduce the abdomen at once and permanently $4.00

No. 402 is a similar model, for short, stocky figures; and No. 405 is for tall, stately stout women—$4.00.

506 For women with much flesh, rather soft; full back and shoulders, incurved back, heavy thighs and buttocks. The elastic gores and bands comfortably persuade the flesh into even, shapely lines. A very popular model $5.00

No. 508 is a similar model for taller figures of same type—$5.00.

There is a Nemo model made *just for YOU.*
Get it at your dealer's.

SOLD EVERYWHERE
$3.50, $4, $5, up to $10

Nemo Hygienic-Fashion Institute N. Y.

For Rough, Wrinkled, Freckled, Pimpled Skin.

As March winds, flying dust and dirt, are apt to injure any complexion, this information will be of special value right now. If you have any cutaneous blemish, don't use paint, powder or anything else to cover it up. Too often this only emphasizes the defect. Besides, it's much easier to remove the disfigurement with ordinary mercolized wax. Applied nightly, the wax will gradually remove freckles, pimples, moth patches, sallowness, red or yellow blotches or any surface eruption. The affected cuticle is absorbed, a little each day, until the clear, soft, youthful and beautiful skin beneath is brought wholly to view. Ask the druggist for one ounce of mercolized wax and use this like you use cold cream. Remove in morning with soap and water. Many who have tried this simple, harmless treatment report astonishing results.

If bothered with wrinkles or furrows, a wash lotion made by dissolving 1 oz. powdered saxolite in ½ pint witch hazel will prove wonderfully effective.

Suits for Spring

Announcing a stupendous sale of 300 charming suits specially priced at

$25.



Suit of Navy Gabardine, trimmed in white, $25

Created by the hands of a master—a master of style—a master of color harmony—a master of that elusive, evasive "something" called individuality.

Measured from any angle these suits present the new styles of Spring in a masterly way.



A charming model of black taffeta and navy serge. Wide flaring coat and extremely full skirt....$25



Misses' Suit of black and white check or navy serge in large white pearl button trimmed. On sale Monday..$25

The most favored of fashion's charming styles in serges, velours, silks, gabardines, novelty checks and a special display of sport suits in gold, green, Copen, rose.

You've seen this season's suits priced at $30, $35 and yes, even $40, that are not one whit smarter than these marked here special for Monday at $25.

Suits from $19.50, $25, $29.50, $35, $45 to $85

Dresses in Becoming Fashions

$15, $19.50, $22.50, $27.50 to $45

Dress modes that bespeak for themselves a share in this announcement of values. Taffeta and crepe in brown, blue, black and two-tone effects.

Harris & Frank
437-443 South Spring St.
Known for Better Values

5 Cite Rougemont Paris — *Los Angeles*

TERRILL

749—South Broadway—751

IMPORTER

Presenting New Fashions

Afternoon and Evening Gowns—Garden and Beach Frocks. In a splendid array of of delightful new models in dainty textures and colorings.

Costumes Tailleur of Cloth and Silk

For Street—Travelling—Calling and Semi-Dress occasions.

Coats for Utility—Travel and Semi-Dress.

Blouses in Sport and Costume Styles

Woman's Sports Apparel is now regarded as a dominant feature of her wardrobe.

We have just received word that our French Dresses and Suits have reached New York on the S. S. Rochambeau. Notice of our French Opening will be given later.



Distinctive Millinery

As an authority on correct Headwear for the Children, this store is widely known. Our assortments are replete with Hats for all occasions—simple little styles in straw and Panama, as well as exquisite Dress Hats.

Spring Apparel for the Growing Girl



Especial attention is devoted here to outfitting Girls of intermediate age, whose changing figures are often difficult to fit. We cater to the girl from ten or twelve to sixteen, and offer, in these sizes, unequaled varieties of late, modish garments, built on broad lines. Intermediate Suits in sizes ten to seventeen. Priced $11.50 up.

Dresses—Checks, plaids and solid tones—in combinations of Georgette crepe and silk. Priced $12.75 up.

Voguish new Sport Coats for Girls, $6.25 up.

Besides these we have exquisite old rose and blue Jersey Sport Coats with velvet collars.

For Little Boys

See our spring Regatta Suits in sizes 3 to 7—priced $1.50 up. For years they have set the standard.

Beeman & Hendee
351-353 So. Broadway

Dolls—Books—Games

The Remarkable Experience of Mrs. Anna Johnson, 1232 E. 28th st., Los Angeles, Cal. She was Ordered to the Hospital to Have One Kidney Removed.



The ambulance was ready to take her to the hospital, and sympathizing friends were around weeping, as they feared the results, it being necessary for her to undergo a dangerous operation. The devoted daughter and friends, seeing the poor chances for her recovery, interfered and refused to allow the mother to go. As a last resort a bottle of McBURNEY'S KIDNEY AND BLADDER MEDICINE was purchased, one dose of which relieved her. Another dose was administered and the patient was improving. From the weak and emaciated condition the patient realized her improvement, and soon McBURNEY'S KIDNEY AND BLADDER CURE raised Mrs. Johnson from the deathbed of sickness, and today she is a well woman.

Inclose 25c in stamps to W. F. McBurney's Medicine Co., 2067 E. Vermont Ave., Los Angeles, Cal., and secure sample bottle, together with the history of medicine and testimonials. Express prepaid on receipt of price, $1.50. For sale by druggists. Established 20 years.

Combing Won't Rid Hair of Dandruff

The only sure way to get rid of dandruff is to dissolve it, then you destroy it entirely. To do this, get about four ounces of ordinary liquid arvon; apply it at night when retiring; use enough to moisten the scalp and rub it in gently with the finger tips.

Do this tonight, and by morning, most if not all, of your dandruff will be gone, and three or four more applications will completely dissolve and entirely destroy every single sign and trace of it, no matter how much dandruff you may have.

You will find, too, that all itching and digging of the scalp will stop at once, and your hair will be fluffy, lustrous, glossy, silky and soft, and look and feel a hundred times better.

You can get liquid arvon at any drug store. It is inexpensive and never fails to do the work.

SOCIETY.

Gillies, Frances Jacobs, Adele and Marie Axtman.

Yellow jonquils in profusion formed the attractive decorations of the attractive home at No. 622 Milan avenue, where Mrs. Frank Rush entertained with a luncheon on Friday. Sewing, fancy work and cards formed the pleasure of the afternoon. Those bidden were Mrs. Claude E. Neihart, Mrs. Charles Anderson, Mrs. John B. Merrill, Mrs. Earl Wise, Mrs. Charles Macdowell, Mrs. J. P. Johnson, Mrs. Stephen J. Van Meter and Miss Alva Gardner, with Miss Louise Grebst of Illinois as a special guest.

Mr. and Mrs. Cyrus H. K. Curtis of Philadelphia were the guests on Saturday of Mrs. E. L. B. Godfrey of No. 1139 Mound avenue. A motor trip to Riverside occupied most of the day. Mr. Curtis is internationally known as the president of the largest magazine publishing corporation in the world.

On Saturday evening William Weldon of No. 2455 Fletcher avenue entertained fellow-members of the high school senior class with a barbecue dinner at his father's ranch near El Monte. Nearly fifty young people partook of the pleasures of this affair.

Coming as a surprise to the college and high school set here, the marriage of Richard H. Gilman, Jr., son of Mr. and Mrs. R. H. Gilman of No. 1514 Oxley street, and Miss Genevieve Boone, daughter of Mr. and Mrs. B. F. Boone of No. 1110 Glendon way, was solemnized in Los Angeles on Tuesday. The affair was a quiet one, only a few immediate friends of the bride and groom being present. Mr. and Mrs. Gilman, Jr., will make their home on a ranch near Arcadia owned by the elder Gilman.

Mrs. R. A. Thompson of No. 812 Brent avenue entertained a few friends with an afternoon of bridge on Tuesday.

A jolly coterie of young people were guests on Saturday at a well-arranged progressive dinner party. Miss Elizabeth Couts, Miss Gertrude Germshausen and Miss Vera Rogers were the successive hostesses. Those included in the affair were the Misses Mary Fisher, Marian Knox, Marian Brahams, Isabella Hazlett, Iva Stanford, Alice Dewar, Lucile Sperling, Louise McCormick, Kate Merrill, Veda Vestal, Florence Sutton, Gertrude Garmshausen, Olive Wheaton, Elizabeth Coutts, Ida Uzell and Elizabeth Siddall.

Furs

Just two things—timely suggestions of Obrikat's. Here they are:



Time to have remodeling done right now—have your furs and fur pieces altered conforming to late styles and new ideas.

And if you are in the market for furs, note the Spring prices on the entire Obrikat stock—every piece manufactured in our own establishment.

F. Obrikat Fur Company
LEADING FURRIERS
Third and Hill

Eagle Rock.

ON TUESDAY last Mrs. Thomas J. Carey of North Central avenue entertained at luncheon in honor of her aunt, Mrs. Harry Howard of Oskaloosa, Iowa. A dainty three-course luncheon was served to Mrs. H. Howard, Mrs. G. F. Howard, Mrs. Elizabeth Carey, Mrs. R. R. Henderson and Mrs. Robert F. Howard of Los Angeles.

Mr. and Mrs. R. R. Henderson entertained a number of Iowa friends last Sunday afternoon and evening. Those present were Mr. and Mrs. Lee Robinson, Mr. and Mrs. Will Wilson and Miss Belle Smith, all of Washington, Iowa.

Mr. and Mrs. C. W. Young entertained on Wednesday evening at their beautiful home on Rock Glen avenue at a family dinner in honor of Prof. and Mrs. W. J. Cook.

Dr. and Mrs. Ellison of North Kenilworth avenue entertained at dinner last Sunday evening. Among those present were Mr. and Mrs. Harl of Oklahoma and the Misses Gault of Highland Park.

Mrs. S. S. Rhodes of East Park avenue gave a tea Sunday evening, and the guests were Mrs. Alice Winters and her cousin, Miss Taggert of Los Angeles, and Mr. and Mrs. C. H. Perry.

Miss Mabel Williams of Springfield, Ill., and Mr. V. Rickerts of Nevada were week-end guests of the Rev. and Mrs. Martin Post.

Mr. and Mrs. A. C. Ferdon had as week-end guests their daughter, Mrs. James Ferdon, and Miss Rhea Ferdon of Hollywood.

Mrs. F. A. Miller of West Sycamore avenue gave a tea on Friday afternoon in honor of Mrs. Sophia Lyons Fahs who leaves shortly for her home in New Jersey.

Colton.

PEACH blossoms and pink carnations were used attractively in decking the P. C. Corrall home on Saturday afternoon when Mrs. A. E. LaMoreaux entertained with a charmingly-appointed auction bridge party. After the card play, elaborate refreshments were served in which the pink color note was emphasized. Guests enjoying Mrs. LaMoreaux's hospitality included Mmes. D. W. Willets, R. H. Summers, R. L. Riley, A. E. Copeland, Samuel Andrews, D. G. Thomas, G. H. Jantzen, E. G. Palmer, T. C. Lanier, C. C. Johnson, A. S. Lewis, and the Misses Bessie Topp, Julia Parnell, Hannah Hughes and Florence Felton.

As a courtesy to Mrs. W. L. Rohrer of San Diego, who is visiting among Colton and San Bernardino relatives, Mrs. E. O. Stark was hostess on Monday afternoon to a company of former schoolmates of the honor guest. Masses of jonquils were used decoratively in the several rooms and for a beautifully-laid luncheon table whose smart accessories accentuated the yellow motif. Very happily Mrs. Rohrer participated in a reunion with Mrs. James Stoliker, Mrs. M. A. Bausch, Mrs. W. B. McGregor, Mrs. L. C. Newcomer, Mrs. Ralph Bailey, Mrs. W. R. Ellery, Mrs. B. F. Hopkins, Mrs. Hardesty of Los Angeles, Mrs. W. C. McCully and Mrs. Fred Roberts of Corona and Mrs. W. S. Shepardson of San Bernardino. Mrs. Richard Ellery, Jr., assisted in receiving.

Recognizing the approach of St. Patrick's Day, a green and white theme was very prettily carried out in house decorations and refreshment service by Miss Bessie Topp of the Terrace Villa, who entertained the Tuesday Afternoon Card Club. The company to play for the trophy of the auction bridge tournament included Mrs. Jacob Bohlander, Mrs. A. S. Lewis, Mrs. C. C. Johnson, Mrs. B. F. Hopkins, Mrs. Walter Hunsacher, Mrs. E. F. Van Luven, Mrs Swackhamer, Mrs. E. O. Stark, Mrs. S. L. Strock, Mrs. Grace Garner and Mrs. J. B. Dale of San Bernardino.

Mrs. Leslie Worthen, formerly Miss Erma Rowsey, was the honoree of a delightful little postnuptial attention given Wednesday by Miss Thelma Isbell and Mrs. Palmer Willets at the home of the latter. Scores of red hearts were employed to indicate a bridal atmosphere, while an inverted red parasol held the "shower" of mysterious gift packages as well as a deluge of red rose petals for the young bride. Numbered as guests were the Misses Ida and Ethel Paul, Elizabeth Ebert, Evelyn and Helen Harper, Edna Gorrall, Irene Schachleiter, Alta Rowsey, Dorothy Blum, Jessica Prindle, Ellen Corlett and Mrs. John Miller.

Hostesses at a Japanese tea on Tuesday afternoon in the library basement as a benefit for the Pastor's Aid Society of the First Presbyterian Church were Mmes. J. C. Goodfellow, James Barnhill, A. Lantz, C. A. Suitor and Clarence Mallory. Dressed in Japanese attire, Mrs. Palmer Willets and Miss Marion Lantz served the tea and rice cakes, while Miss Gladys Pepper and Masters Tommy McNeill and Leroy Pettijohn furnished a musical programme.

Previous to the business session of the executive board of the Woman's Club, the members had the pleasure of a 10-o'clock breakfast Monday with Mrs. D. W. Willets. Covers were laid for Mrs. R. H. Summers, Mrs. H. G. French, Mrs. A. E. Copeland, Mrs. C. E. Mead, Mrs. B. F. Hopkins, Mrs. G. H. Jantzen, Mrs. L. C. Newcomer, Mrs. M. A. Bausch, Mrs. C. F. Whitmer and the hostess.

San Fernando.

COMPLIMENTING Mr. and Mrs. John Jerome Wilson, Mr. and Mrs. Henry C. Hubbard entertained with a beautifully appointed dinner Saturday evening. Pink Enchantress carnations and feathery asparagus plumosus graced the long table. Place cards of the same color motif marked covers for Mr. and Mrs. J. J. Wilson, Mr. and Mrs. [illegible] Wilson, Mrs. F. F. [illegible] Francisco, Mr. and Mrs. [illegible] Mr. and Mrs. F. M. [illegible] Mrs. Jack Egbert, Mrs. [illegible] Mr. and Mrs. W. T. Burr, [illegible] Burr, Dr. and Mrs. J. G. [illegible] and Mrs. J. R. Allen, [illegible] Hubbard.

Another charming affair of [illegible] was given Friday evening [illegible] William T. Burr, in honor of [illegible] day anniversary of her [illegible] their beautiful home on [illegible] nue. Whist was enjoyed by [illegible] who included Mr. and Mrs. [illegible] Millen, Mr. and Mrs. John [illegible] son, Mr. and Mrs. Jack [illegible] L. C. Ackley, Mr. and Mrs. [illegible] Fraisher, Mr. and Mrs. S. G. C[illegible] lain, Mr. and Mrs. C. C. [illegible] Faith Roberts, Miss Celia [illegible] Mr. Howard H. Harding, Mr. [illegible] E. P. Rose.

Thursday evening the home of [illegible] and Mrs. Henry C. Hazelton was [illegible] scene of a charming dinner party [illegible] pie iris were mirrored in the [illegible] of the table. Iris nut bowls [illegible] place cards of the same motif [illegible] covers for eleven, including [illegible] Mrs. John T. Wilson, Mr. and [illegible] William J. Millen, Mr. and Mrs. [illegible] Wright, Mr. and Mrs. Henry C. [illegible] bard, Mrs. Anna Burr.

Hermosa Beach.

MRS. ED KESSLER was delightfully entertained by members of the Da Nova Club at her home on Friday afternoon. [illegible] members were present and during the afternoon in various ways [illegible] tables were beautifully decorated [illegible] red roses and crochet baskets [illegible] with candied cherries and [illegible] Mrs. Selvedge, who always adds so charmingly, gave several numbers on the piano, as did several of the guests. About ten women present that belong to the club. Mrs. Hartsook and her daughter guests of the club.

An affair that will long be remembered among the young people was attended, was given on Thursday by Miss Cline at her apartment in the Columbia apartment-house. guests arrived at an early hour partook of the gracious hospitality Miss Cline, and after a short gramme of music, cards were in The rooms of the apartment were sented a miniature flower patch, baby roses were cleverly arranged the walls and at the windows. Wild acacia blooms graced the living room and the sun parlor and [illegible] were many of the blooms [illegible] gled with the tiny pink flowers on the mantlepiece. Those who joyed the evening at cards were [illegible] Bell, Chilver, Taylor, Simpson, nolds, Mabel Vail, Cora Vail, of Mesdames Haskins, George and Busch.

Mrs. Thomas Preston, who is a mecca for the society [illegible] and who always proves herself such a charming hostess, luncheon on Wednesday afternoon several of her friends, who gated at the house to enjoy the soon and participate in a shower which all were interested. was daintily arranged for the sion and a five-course luncheon served to the guests. Large of pure white geraniums rooms and also formed a pleasing terpiece for the table. Those joyed the afternoon were [illegible] liam Donohugh, Mrs. H. [illegible] Mrs. R. Linden and the hostess Herbert Preston.

Mr. and Mrs. Joy Clark of geles have leased the home Elizabeth Jones on the ocean for the summer season, in order near their relative, Mrs. Modini-Wood, who is also to spend the summer in Beach. The home is one of the places of the beach, and will ably be the scene of many during the summer.

The Priscilla Club met on day afternoon at the home M. L. Butler, and while graciously donated her home afternoon to the ladies of the women who had the program charge were Mrs. Jobe and Evans. Mrs. Joe Gentry, president, was installed into took the chair to preside meeting. Arrangements were for an entertainment to be the evening of March 16 in the husbands of the members. Wednesday afternoon new members were admitted club. Those present were Long, Hudson, Jobe, Taylor, Thompson, Gentry, Ellington, Evans, Reynolds, W. A. Yost, H. Yost. The next meeting held March 15, at the home Hudson on Second street.

Claremont.

MONDAY afternoon Mrs. Keyes entertained several friends, who live in home on Harvard avenue, in Mrs. Victor E. Augustine.

Mrs. J. H. McGuire was surprise birthday dinner at by her daughters, Mrs. W. F. Mrs. James Parke and Mrs. ver, Tuesday evening. seventeen members of the daughters' families together happy occasion.

George C. Griswold the members of the Dimas Auction Bridge Club evening at the Stuart Inn on hill boulevard. The room orated in yellow and green formed the greatest part of ning's entertainment.

The Masonic lodgeroom scene of an unusually on Tuesday evening, when committee of the Eastern gave a so-called "husky party." hall was decorated with Irish flags and a clever was presented, consisting lowing numbers: reading Matthew Orr, and Miss her, some darkie dialogue Frank Friedman, and dialect by Mrs. Robert evening was concluded ing of dainty refreshments.

Two new members of man class of Pomona Cynthia Reed and Miss man, were the guests party given at the home Mrs. M. G. Frampton, ning, by Miss Margaret Miss Leah Saviers. were Misses Gladys garet Cate, Ruth Emma Bach and Eva Messrs. Wallace Lloyd Cooper, Floyd den, Lloyd Cooper, liam Rogers, Gladwyn Mead, Ralph Dickinson Stone.

Thursday evening Prof. sel and Prof. D. L. in honor of Prof. and Clark of Amherst. of Prof. Bissell was the affair, and the house other guests were Amherst.

Mrs. C. C. Cammack Minn., is the guest of S. M. Ryan.

Tuesday evening the

DARKEN YOUR GRAY HAIR

With Q-Ban. All Your Gray Hair Turns Dark, Charming, Wavy, Lustrous.

When your hair turns gray, streaked with gray, prematurely gray; or if your hair is falling; if you have dandruff and your head itches, a few applications of Q-Ban Hair Color Restorer will turn all your gray hair to its youthful dark shade. Entire head of hair will become clean, fresh, lustrous, wavy, thick, soft, full of life, evenly dark and handsome. Q-Ban doubles the beauty of your hair. Also stop itching scalp, dandruff and falling hair, and promotes its growth. Q-Ban is harmless—not a dye—but a delightful hair color restorer. Give it a trial. Sold on a money-back guarantee. Only 50c for a big 7-oz. bottle at McKay & Monkman Drug Stores, Los Angeles Cal. Out-of-town folks supplied by mail.—[Advertisement.

SUNDAY MORNING

SOCIETY.

[illegible] Bridge Club was entertained [illegible] Elizabeth Wood. The members [illegible] this new club are Mr. and Mrs. Marvin Fox, Misses Mary Bartruff, Helen Rohrer, Martha Ackerman, Edith Hitchcock, Helen Wing, Ruth Crawley, and S. Twogood, and Messrs. C. C. Kiess, Thorburn, H. T. Belcher, Ernest Houghton, F. F. Cooper and W. R. Smith.

Redondo Beach.

NOW that Lent is here, there is somewhat of a decline in activities in social circles. There was a gay little ball on Monday night at the El Ja Arms Apartments when a group of local people and notables from near-by cities gathered at the apartments for a ballroom dance in the cozy ballroom. Dancing started about 10 o'clock, some being in fancy dress costume. There were several [illegible] dances given during the evening. Among some of the beach people present were Miss Allie McMallins, Miss Phillips, Mr. and Mrs. Stevens, Miss Hazel Kendig, Wallace Moore, Hugh Kester, Leone Frantz, and those from out of town included Al Christy, director of the Nestor company, Miss Myrtle Gonzales, star of the Vitagraph company, Mr. and Mrs. Perry Conner, Mrs. M. G. Gonsales, Miss Katherine Cook, Henry Walters and others. Music was furnished by a three-piece orchestra, Miss Hazel Coolidge at the piano. Refreshments were served by dainty little maidens dressed as Japanese girls, who later gave a Geisha dance and several other numbers on the programme.

One of the prettiest weddings that has ever taken place at the St. James Catholic Church was solemnized by Father Commelia on Monday evening at 7 o'clock, when Miss Mary E. Elligott of Redondo Beach and William B. Hartzell of Hawthorne were united in marriage. The wedding was a very quiet affair, only the immediate family of the bride and groom being present. Miss McElligott had as her bridesmaid her sister, Miss Joahana McElligott. The best man was Harvey McElligott. The bride is a young girl who is well known in Redondo Beach, having lived here for eight years. She is the only daughter of Mr. Michael McElligott of No. 211 El Dorado place. Mr. and Mrs. Hartzell will make their home in Hawthorne.

The members of the Civic Outlook Club staged a brilliant affair on Saturday afternoon when eighty guests and members of the club sat down to a delicious luncheon under the management of Mrs. George Cate, Mrs. [illegible] Adkins and Miss Lucy Wichelo. The luncheon was served in the [illegible] room of the Congregational church, and the tables had been artistically decorated for the occasion. In the middle of each long table was a miniature cherry tree loaded with cherries, while near each plate was a [illegible] glass vase holding red carnations, the club flower. At each plate was placed a cherry-decorated napkin, a hatchet bearing the date and occasion and a small red hat, with a [illegible] silk flag for a cockade, containing bonbons. The patterns in the form of ice cream, also were hatchets and flags. Girls dressed as Colonial dames served the guests.

The elaborate dinner party was given on Sunday night by Mrs. William Fisher of the Home Sweet Home apartments. Mrs. Fisher had her dining-room artistically arranged with potted ferns and pink carnations, and the guests were seated at a table studded with yellow candles and baby roses, which were entwined in graceful garlands around the plates. Among some of the guests present were Mr. and Mrs. R. [illegible] Tregory of Los Angeles and Mr. and Mrs. Jack Funk, who also entertained Mr. and Mrs. Wolfsberg a few weeks ago, at their home on North Catalina avenue.

The "hard times" party was one of the most popular events among the affairs set during the past week, over forty young people gathering at the home of Vivian and Vincent Scott, at the Vincent apartments on Broadway, to make merry and to have a good time in an unusual way. The party was given on Friday night, and the girls were invited to come dressed in pinafores and the young men to represent farmers. During the evening various amusements were afforded by the droll actions and capers of the young folks who were dressed in an unusual manner. "Hard times" refreshments were served, consisting of apples, cider, cookies and [illegible] candy. Owing to the nature of the occasion no decorations were used in the rooms. Among the local guests and boys present were the Misses [illegible] Tremberth, May Jenkins, [illegible] Breeden, Clara Thomas, Pearl [illegible] Minerva McCarrell, Erma [illegible] son, Ethel Cox, Marion Wallace, Genava Pickard, and the Messrs. [illegible] Scott, William Sargeant, Vincent Scott, Roland McCarrell, Donald [illegible] Herbert McCarrell, Clinton [illegible] Kendell Jenkins, Frank Cox, [illegible] Diamond and Bertrand Dia-

Theodore G. Davis of No. 830 [illegible] made entertained last week for [illegible] and his wife, Dr. Theodore [illegible] ney and Mrs. Finley of Los Angeles, who spent the latter part of the week in the spacious home of the [illegible]

Mrs. Mary McGunnigill was pleasantly surprised on Tuesday afternoon, when over two scores or more of her friends gathered at her home at [illegible] Juanita avenue. The occasion was in honor of Mrs. McGunnigill's birthday, and the guests took possession of the house and very soon had a table set in the dining-room, [illegible] centerpiece of a delicious birthday cake. Some of the friends wished Mrs. McGunnigill many happy returns of the day were: The Misses [illegible] Bensel, Burson, Wadell, Mason, Gester, George Gipe and W. [illegible] man. There were several women present from out of town.

AMONG the interesting social affairs of this gay season which have occurred during the past week, one of the most interesting have been in honor of Miss Johanna [illegible] who will be one of our mid-May brides. Last Saturday afternoon Mrs. C. [illegible] gave a clever needle and [illegible] party announcing the date of Miss [illegible] wedding to Mr. Irving K. [illegible] to take place in San Francisco as May 15. The [illegible] rooms were tastefully decorated in green and white and the announcement was cleverly concealed in a [illegible] basket contained in the afternoon's sewing for the bride-elect. [illegible] very enjoyable afternoon, a [illegible] collation was served to: Miss [illegible] Lelia S. Poage, Mrs. H. [illegible] den, Mrs. John E. Hill, Mrs. [illegible] Mrs. W. R. Eichoff, Miss [illegible] Mrs. Rober E. Smith, [illegible] Currier, Mrs. S. E. Skidmore, J. W. Calvert, Mrs. C. J. [illegible] and Mrs. L. A. Norris of Norwalk. Robert E. Smith was also [illegible] honored in bridal wreath and [illegible] bouquet at a uniquely arranged shower given for Miss [illegible] Tuesday afternoon. The home was [illegible] decorated in bridal wreath and [illegible] Adorning one end of the [illegible] room was a beautiful wedding [illegible] bell which was cleverly concealed [illegible] basket containing some most [illegible] fancy worked towels.

SOCIETY.

...Club was entertained by ...Wood. The members ...club are Mr. and Mrs. ... Mrs. Misses Mary Bartruff, ... Martha Ackerman, ...cock, Helen Wing, Ruth ... and S. Twogood, and Messrs. ... Thorburn, H. T. Belcher, ...son, F. F. Cooper and W. ...

...Beach.

...that Lent is here, there is ...rvation of a decline in activ... in social circles. There ...Hills ball on Monday night ...Ja Arms Apartments when ...of local people and notables ...-by cities gathered at the ...for a ballroom dance in ...ballroom. Dancing started ...o'clock, some being in fancy ... There were several ... given during the evening. ...ers of the beach people ... were Miss Allie McMallins, ...Phillips, Mr. and Mrs. Stevens, ...Lionel Kendig, Wallace Moore, ...Easton, Leone Frantz, and ...from out of town included Al ...director of the Nestor com... Miss Myrtle Gonzales, star of ...Triangle company, Mr. and Mrs. ...Conner, Mrs. M. G. Gonzales, ...Katherine Cook, Henry Walters ...others. Music was furnished by ...Ambrose orchestra, Miss Hazel ...at the piano. Refreshments ...served by dainty little maidens ...as Japanese girls, who later ...Hula dance and several other ...on the programme.

...of the prettiest weddings that ...have taken place at the St. James ...Church was solemnized by ...Camellia on Monday even... 7 o'clock, when Miss Mary E. ...of Redondo Beach and ...B. Hartsell of Hawthorne ...united in marriage. The wed... was a very quiet affair, only the ...immediate family of the bride and ...being present. Miss McElli... ...as her bridesmaid, her sis... Johanna McElligott. The ...was Harvey McElligott. The ...is a young girl who is well ...in Redondo Beach, having ...here for eight years. She is the ...daughter of Mr. Michael Mc... of No. 311 El Dorado place. ...Mrs. Hartsell will make ...home in Hawthorne.

...members of the Civic Outlook ...gave a brilliant affair on Sat... afternoon when eighty guests ...ladies of the club sat down to ...a luncheon under the man... of Mrs. George Cate, Mrs. ...Johns and Miss Lucy Wichelo. ...luncheon was served in the so... room of the Congregational ...and the tables had been ar... decorated for the occasion. ...ladies of each long table was ...a cherry tree loaded with ...while near each plate was a ...vase holding red carnations, ...flower. At each plate was a ...cherry-decorated napkin, a ...card bearing the date and oc... and a small red hat, with a ...tag for a cockade, contain... candies. The patterns in the ...ice cream also were hatchets ...Girls dressed as Colonial ...served the guests.

...elaborate dinner party was ...Saturday night by Mrs. Wil... matron of the Home Sweet Home ...Mrs. Fisher had her ...table artistically arranged ...ferns and pink carna... and the guests were seated ...a table studded with yellow ...and baby roses, which were ...in graceful garlands around ...Among some of the ...present were Mr. and Mrs. R. ...of Los Angeles and Mr. ...Jack Funk, who also enter... and Mrs. Wolfsberg a few ...at their home on North ...avenue.

...dinner" party was one of the ...popular events among the ...given on Friday night, ...forty young people gath... at the home of Vivian and Vin... at the Vincent apartments ...to make merry and to ...good time in an unusual way. ...were given on Friday night, ...who were invited to come ...pinafores and the young ...market farmers. During the ...various amusements were af... the droll actions and capers ...young folks who were dressed ...unusual manner. "Hard ...refreshments were served, con... of apples, cider, cookies and ...candy. Owing to the nature ...function no decorations were ...in the rooms. Among the local ...present were the Misses ...Humberth, May Jenkins, ...Hudson, Clara Thomas, Fern ...Minerva McCarrell, Erma ...Ethel Cox, Marion Wal... Pickard, and the Messrs. ...William Sargeant, Vin... Roland McCarrell, Donald ...Herbert McCarrell, Clinton ...Rudell Jenkins, Frank Cox, ...Osmond and Bertrand Dia...

...G. Davis of No. 630 ...entertained last week for ...and his wife, Dr. Theodore ...and Mrs. Finley of Los An... spent the latter part of ...at the spacious home of the ...

...Guy McGunnigill was pleas... ...on Tuesday afternoon, ...a score or more of her ...gathered at her home at ...Avenue. The occasion ...of Mrs. McGuhnigill's ...and the guests took posses... ...and very soon had ...in the dining-room, ...ce of a delicious ...Some of the friends ...Mrs. McGunnigill many ...of the day were: The ...Benson, Wadell, Ma... R. Warman, R. Brown, W. ...George Gipe and W. ...There were several wom... ...out of town.

...the interesting social af... ...this gay season which ...opened during the past ...of the most interesting have ...honor of Miss Johanna ...one of our mid-May ...afternoon Mrs. C. ...a clever needle and ...announcing the date of ...nothing to Mr. Irving K. ...Francisco as May 15. ...were tastefully deco... ...white and the an... ...cleverly concealed in ...contained in the after... ...for the bride-elect. ...afternoon, a ...served to: Miss ...Peage, Mrs. H. ...E. Hill, Mrs. ...W. R. Elchoff, Miss ...Roter E. Smith, ...S. E. Skid... ...Calvert, Mrs. C. J. ...L. A. Norris of Nor... ...E. Smith was also ...bridal wreath and ...at a uniquely ar... ...given for Miss ...afternoon. The home ...bridalwreath and ...one end of the ...a beautiful wedding ...cleverly concealed ...some most ...worked towels.

...Tuesday evening Prof. A. B. ...Prof. D. L. Colcord and ...Prof. and Mrs. E. ...Amherst College, ...Bissell was the guest ...and the hosts as well as ...guests were all ...

...C. C. Campbell of ...is the guest of her ...Ryan. ...day evening the ...merry party.

LT

Lane-Thayer
327-329 SO. BROADWAY

SPECIAL PURCHASE
Spring Coats
Several hundred of the smartest coats in all materials and colors in demand. The newest in collars, belts and pocket effects. Misses and women's sizes.
$12.50



MONDAY We Will Offer the Most Remarkable Values in the History of This Store in

SUITS FOR WOMEN AND MISSES
$15

Values From $19.50 to $30

Our Very Good Reason for Offering Such Remarkable Values

These Suits were specially purchased—bought heavier than we should in order to get the price down—we give you the advantage of our extensive buying power. Monday will surely be the largest day in the history of our Suit Dept. Plenty to choose from—checks, poplins, serges, silks, gabardines—in fact, all of the new styles and colors—and most of these are smartly trimmed. New modish collars, cuffs and sleeves. Sizes 14 for misses to 44 for women.

A Big Value in
Trimmed Hats
$5

Trimmed Hats—Just 75 hats designed for a rousing sale Monday. Milan hemp shapes in sailors, pokes, etc., trimmed with a profusion of flowers and ribbon. A real value demonstration at $5.00

Satin and Leatherette Hats 50c

Satin and Leatherette Hats—Some of these are lined and trimmed and the original prices ranged to $3.00 .....50c

9 to 10 a.m. Only

Buckram Frames—To start business with a rush Monday we will sell any of our regular 45c frames, from 9 to 10 only...25c

The afternoon was very pleasantly spent at auction bridge, following which delicious refreshments were in a beautiful color scheme of pink and white.

Mr. and Mrs. J. H. Akard and son Bryan went to Fullerton yesterday where they will enjoy the week end as the house guests of Mr. and Mrs. Arthur Hurly, who are entertaining their friends with a large week-end house party at the country home near there.

One of the most unusual birthday dinner parties of the season was given at the home of Miss Frances Jeffrey last Sunday. The affair was given to celebrate the birthdays of Miss Iris Jeffery, Mrs. Lillian Rury, Mr. E. R. Jeffery and Mrs. A. W. Jeffery, which come within a day of each other. An elaborate dinner was served at noon and a most enjoyable day was spent. Those present besides the guests of honor included: Miss Winifred Jeffrey, Miss Christine Rury, Mrs. A. W. Jeffrey, and Mr. and Mrs. D. Weinig of Huntington Park.

Mr. and Mrs. J. T. Lindley, Mr. and Mrs. Arthur M. Brown, and Mr. and Mrs. R. W. Hamlin were most delightfully entertained as the dinner guests of Dr. and Mrs. E. V. Rice at the University Club, Los Angeles, last Saturday evening.

Mrs. George Dunham, Mrs. William Brown, and Mrs. George Martens were entertained as the dinner guests of Mrs. Hannah Darling at her home in Los Angeles Wednesday.

Moneta.

MISS IRENE DAVIS of Norwalk spent Friday to Sunday visiting with former Moneta friends.

Herbert Patten, formerly principal of the Claremont public school, last week visited his old-time schoolmates, Miss Louise Lyde and Mrs. C. L. McCleery, on San Pedro street.

John H. Jamieson of Chicago called upon his friend, Mr. Henry Brinkman, last week.

Burbank.

ON TUESDAY evening at the home of Rev. and Mrs. J. H. Avery the members of the P.E.O. entertained the B.J.L.'s, the house being beautifully decorated with freesias and nasturtiums. Following a dinner served at 6:30 o'clock the ladies gave a leap year burlesque sketch and initiated the gentlemen into the order in a manner very pleasing to all concerned, Miss Viola Farrar being master of ceremonies and Mrs. W. A. Blanchard, Mrs. W. F. Craig and Mrs. A. O. Kendall guards. Old-time songs and contests were also enjoyed. Those present were Mr. and Mrs. J. H. Anderson, Mr. and Mrs. A. O. Kendall, Mr. and Mrs. C. E. Salisbury and daughter, Mabel; Mr. and Mrs. D. S. Nickerson, Mr. and Mrs. R. O. Church, Mr. and Mrs. George Woods, Dr. and Mrs. H. X. Cline, Mr. and Mrs. W. A. Blanchard, Mr. and Mrs. Paxton, Mr. and Mrs. C. B. Fischer, Mr. and Mrs. William Beeson, Mr. and Mrs. H. C. Humphrey, Mr. and Mrs. W. F. Craig, Mrs. Frank Clark, Mrs. Amanda Oestergard and Misses Clara Clark, Theo Beeson, Olive Farrar and Anne Farrar, the host and hostess.

Mrs. Roy Pulliam and Mrs. Lou Solomon of Fresno are in Burbank, spending the week with their sister, Mrs. J. T. Bate, on Angeleno avenue.

Mrs. J. H. Anderson entertained on Thursday afternoon with a charming luncheon at which pink roses, ferns and smilax were used in the decorations. Her guests were Mrs. E. A. Knapp, Mrs. A. O. Kendall, Mrs. J. Barcome, Mrs. Frank Clark, Mrs. Ralph Lovejoy, Mrs. H. C. Humphrey and Miss Martha Knapp.

Mrs. D. C. Hicks and son, Gaylord, returned to their home in Santa Monica Saturday after a pleasant visit with Mr. and Mrs. Harry Halford.

Mr. and Mrs. W. A. Blanchard and son, Judson, motored to Santa Ana Saturday, where they were over-Sunday guests of Mr. and Mrs. Stevens, the parents of Mrs. Blanchard.

Florence.

MR. AND MRS. WILLIAM HEY and son Elton were dinner guests on Sunday at the home of Mr. and Mrs. C. P. Williams of Pasadena, the occasion being the forty-third wedding anniversary of the Williams. Mr. and Mrs. Harry Williams of Dixon, Ill., were also guests.

The members of the Philathea class of the Congregational Church held a social meeting at the home of Mrs. E. C. Cole on East Sixty-first street Thursday. The afternoon was spent in needlework, and light refreshments were served by the hostess.

Mr. and Mrs. Louis Worthington, accompanied by Mr. and Mrs. M. A. Steves and Mr. and Mrs. Forest Steves, motored to Claremont Sunday and spent a very delightful day at the home of Mr. and Mrs. L. A. Koch.

The Jonquil Embroidery Club met on Thursday afternoon at the home of Mrs. William Ingles on Nadeau avenue. A bountiful toothsome luncheon was served, hand-painted china being used, and a beautiful bowl of violets occupied the center of the table. Covers were laid for Mrs. Joe Nadeau, Mrs. Louise Smith, Mrs. Dan Campe, Mrs. Joe Bailey, Mrs. George Nadeau, Mrs. John Day, Mrs. Ida Williams, Mrs. Hugh Johnson and the hostess.

Mr. and Mrs. J. F. Graves delightfully entertained the Wednesday Evening Whist Club at their home on Miramonte boulevard on last Wednesday evening. The prizes were awarded as follows: Ladies' first, Mrs. Smith; ladies' second, Mrs. Donaldson; gentlemen's first, Mr. Kemp; gentlemen's second, Mr. Smith. Light refreshments were served by the hostess. Those present were Mr. and Mrs. Charles Smith, Mr. and Mrs. Frank Kemp, Mr. and Mrs. W. C. Donaldson, Mr. and Mrs. E. J. Lloyd, Mr. and Mrs. E. E. Fairchilds, Mr. and Mrs. James Flemming, Dr. and Mrs. F. E. Clark and the host and hostess.

About fifty friends and relatives of Mr. and Mrs. George Foster of Bell avenue gathered at their home recently to help them celebrate their thirteenth wedding anniversary. The visitors came uninvited, but soon the hostess recovered from her surprise and turned the house over to the company. The evening was spent with music and games, after which refreshments were served. Many beautiful gifts of lace were presented to the "bridal pair." The guests, on leaving at a late hour, felt that they had spent the evening most pleasantly.

El Monte.

FRIDAY night a delightful dance was given at the clubhouse by Mrs. S. C. Cope and Mrs. F. E. Church.

Mr. and Mrs. I. Asher of El Monte entertained Sunday with a dinner for relatives from Los Angeles. Covers were laid for Mr. and Mrs. Arthur Asher, Mr. and Mrs. Leo Hirshfelt, Miss Gertrude Asher, Alvin Asher and Mr. and Mrs. I. Asher.

The senior class of the High School gave a class party recently at the home of Miss Lillian Asher, president of the class. Besides the members of the class and their friends the faculty was also among the guests.

Mrs. A. O. Allen of La Grange, Or., is visiting her brother, Dr. S. C. Cope.

Mrs. Robert Wood, Mrs. F. E. Church and Mrs. E. A. Farrington attended the Eschscholtzia chapter of the Daughters of the American Revolution Tuesday at the Ebell Club House.

Mrs. I. Asher was leader of the El Monte Shakespeare Club Tuesday. The subject was Jane Addams and her work. An interesting programme was given.

Miss Emily Belcher, Mrs. George H. Martin and Miss Bell Martin are delegates to the women's Presbyterial annual missionary convention in Emmanuel Presbyterian Church in Los Angeles this week.

ANGEL SILK SHOP
E. GANSTER
Corner Mercantile Place
Rear 542 S. Broadway.

SKIRTS FOR THE MAKING $1
We employ one of the best tailors in Los Angeles. Goods at any price from 60c to $2.00.

POMPADOURS, PLAIDS, Stripes, etc. Yard wide. Big variety. $1.25 to $1.25
58-INCH SMART WORSTEDS. Large dice checks, wide stripes and many of the latest cloths. Shrunk. $1.75 and $1.50
NEW PIQUE. Oxford and Terry Cloth for skirts. Diaphanous Voiles for waists. 75c to 25c
ANGEL SILK. Our copyright, washable, durable. Yard wide, for lingerie, waists, dresses, pajamas, etc. All colors. 50c
Corner Mercantile Place
Rear 542 S. Broadway

This Will Interest Mothers

Mother Gray's Sweet Powders for Children, a certain relief for Feverishness, Headache, Bad Stomach, Teething Disorders, move and regulate the Bowels and destroy Worms. They break up Colds in 24 hours. They are so pleasant to the taste Children like them. Over 10,000 testimonials. Used by Mothers for 25 years. They never fail. Sold by all Druggists, 25c. Sample mailed FREE. Address, Mother Gray Co., Le Roy, N. Y.

Miramonte.

DR. T. C. ROBINSON has sold his practice and is moving to Raisin City, Cal., where he will show the people of Fresno county what a real forty-acre ranch looks like. His successor is Dr. W. O. Blanchard, who is of the same school and will occupy the same residence and office.

Prominent among the social affairs of the past week was the stork shower given at the home of Mrs. O. J. Myers by her sister, Mrs. E. L. Jobson. The rooms were artistically decorated throughout and a delicious luncheon was served. Mrs. Myers received many handsome gifts. Those present were Mrs. F. Brooks of Newport Beach, Mrs. G. Fields and Mrs. M. Thompson of Artesia, Mrs. I. Fields and Mrs. D. Launders of Anaheim, Mrs. F. Munds of Watts, Mrs. B. Ellis and Mrs. E. L. Jobson of Los Angeles, and Mrs. J. F. Miller of Converse avenue.

Mrs. William Hutton of Miramonte boulevard was the charming hostess to a number of friends on Wednesday. The dining-room and living-rooms were most beautifully decorated with jonquils and ferns, and an elaborate luncheon was served, after which the afternoon was spent in informal diversions. The guests included four sisters of Mr. Hutton, Mrs. Louis Adams, Mrs. P. J. Winnett, Mrs. Marshall Wilkinson and Miss E. Hutton of Santa Monica; Mrs. Fields McMillan and Mrs. F. W. Langley of Pueblo, Colo.; Mrs. William Warden and Mrs. Harry M. Seaman of Los Angeles.

San Gabriel.

THE younger set of the mission town had a hearty welcome for Mrs. Guthrie Clark of Montalvo, who is here to visit her mother, Mrs. S. R. Burnes, and her mother-in-law, Mrs. Samuel Bootes. The young matron lives on a ranch and enjoys the out-door life. She has many friends in San Gabriel and her wedding in December, 1913, was an event of social interest.

The Guild of the Church of Our Savior was entertained Friday evening at the interesting old pioneer home of Mrs. Gervaise Purcell. Several features make the Purcell home one of the most picturesque places in San Gabriel. Part of the California house is as old as the mission. The century-old date palm in the back yard is one of the few trees of this kind in the United States which is old enough to bear cocoanuts. The spirit of hospitality which made California famous in the old days still lingers at this home and always is a joy to visitors. The guild of which Mrs. S. R. Burnes is the president will meet weekly during lent to sew for a missionary box which is to go to Alaska.

One of the interesting forthcoming events is the presentation of the three-act play, "Ann," April 7 and 8, in the auditorium of the Alhambra High School, under the auspices of the San Gabriel Charities Association. Dr. Ruth Purcell, president of the organization, has been promised the hearty support of the women. Mrs. Ross T. Hickcox is directing the rehearsals for the benefit. The play will be preceded by a one-act "curtain raiser," "'Op o' Me Thumb," in which the following will participate: Mrs. H. P. Reed, Miss Bertha Hague, Miss Iris Lawton, Mrs. A. F. Thornton and Mrs. D. R. Jordan.

Glendale.

THE advent of Lent, with its restrictions upon the gay whirlings of society, will be noticed only in the informality which will characterize the entertainments to be given during the next few weeks, and which will prove a welcome respite



My Second
Anniversary Sale *Begins Monday*

To celebrate my third year of prosperous business in Los Angeles, I have arranged a most alluring sale.

Suits, Dresses, Coats
$29.50 and $39.50

An opportunity like this comes but once a year and I urge you to come Monday and take advantage of this sale to buy garments in the heart of the season—priced lower than any other time of the year. A profusion of dresses for afternoon and street wear, suits and coats for all occasions and sports apparel are in this carefully selected Nadia stock, for your choosing.

Nadia
Smart Shop
408 So. Broadway
Los Angeles

Desirable Charge Accounts Solicited.

Relief in Tuberculosis

depends largely on the sufferer's ability to upbuild a weakened system, and thus hasten a return of natural functioning throughout the body.

In this effort much depends on the remedial value of fresh air—night and day—and rest and good food. The patient should refrain from work that overtaxes, and all sanitary precautions should be taken. These common sense measures are approved by doctors everywhere, but they do not always achieve the desired results unless aided by proper medication. It is here that Eckman's Alterative has evidenced its worth, for in many cases of tuberculosis it has effected lasting benefit.

Numerous cases of apparent recovery are recorded in its favor. In any event, its use is not attended with possible harm, since it contains no poisonous or habit-forming drugs.

Eckman's Laboratory, Philadelphia.
Sold by The Owl Drug Co., Los Angeles.

Jaunty new sport waists at $2.39

—Those with the new "lay-down" collar—they're in colors, of course—rose, flesh, maize, blue with white and white with rose, Copenhagen or flesh—

—There are several styles. You'll like them all!

Main Floor—Monday.

White gloves cleaned for 5c pair.

Jacoby Bros.

331-335 So. BROADWAY

Los Angeles Home of Butterick Patterns!

Silver plated ware marked 15c

William Rogers ware! 15c is a great deal less than such ware would ordinarily sell for. There are berry spoons, sugar ladles, pie knives and cold meat forks. Some in floral designs, others in a Mayflower design!

Main Floor—Jacoby's.

We're going after a sales increase of $50,000 for the month of March

Wonderful $25.00 suits to help get March's increase!—



The Garment chief says he is depending upon these $25 suits to bring in a good share of the increased business, we've set out to get in March—

And the garment chief is right—such suits as he is going to put out Monday should sell like the proverbial "Hot cakes."

They are all smart, well-tailored suits of fine serges, of worsteds, gabardines, velour checks, shepherd checks, English tweeds, taffetas and silk poplins in a wide range of colorings and in all sizes from misses' 14's to women's 52's.

3rd floor—Jacoby's.



Sale New Trimmed HATS at $8.75

If hats were human—then these hats would grumble about the lowness of their price.

But no one is giving a thought to what the hats think. Everyone is thinking about and working to get that increase of $50,000 for March!

These smart hats we're to sell at $8.75 will do much toward keeping interest up to fever heat.

All styles, colors and materials included!

Second floor—Jacoby's.

Surely these DRESSES will cause a stir at $19.50

They are values that are really deserving of an advertisement a good many times the size of this one we have given them!

—It is not because the dresses are quite so much under their worth that we're so enthusiastic about them—it's rather because they're so new—so delightfully youthful in their appearance—

—There are nearly all of the wanted silks included in three shades of gray, three shades of wistaria, four shades of blue—and whites, rosedas, browns and blacks—

—The trimmings are as different as can be!

3rd floor—Jacoby's.



—and what's more, we're getting it.

The sales for the first week in March are running 'way, 'way ahead of last year.

Prosperity, unlike so many other things and persons, can "come back."

Prosperity is Here and Now—Business is flying along at such a lively clip that it wouldn't surprise us if we made a gain of much more than $50,000 this March.

But it's not going to be all our gain. We're going to make it worth your while to help us get the increase which we want. We've inaugurated a big helpful "PROFIT-SHARING PLAN."

Save Your Sales Checks

Bring them to the store on every Tuesday during this month and we will issue you a merchandise order for 2½% of the amount of all the purchases you have made.

Note, please, that these merchandise orders will be issued only on Tuesdays!

Come to the store on Monday—you'll understand why we're so optimistic—why we're so confident that March, 1916, is going to beat March of 1915 by over $50,000.

This advertisement is but a brief and very incomplete catalogue of the values that are ready.

Wouldn't you be mighty glad to buy a stunning new Spring COAT at $14.50 and find it half price?

Well, that's just what you're going to have an opportunity to do Monday.

A coat maker who is famous the world over, has sent us his entire sample line of coats at less than ½ price!

And we're going to sell them Monday at half their worth and less—$14.50.

They're mostly all different models. Among them are included all of the most wanted new materials and colorings. The sizes are 36s and 38s only!

Third Floor—Jacoby's.

We will tailor you a skirt for $1.25

—from any materials bought here! This price includes all findings such as belting, thread, hooks and the like. Several very smart styles to choose from!—There's only one condition attached to this offer—"You must be satisfied"!—

54 in. gabardine, $1.65
An all wool weave in a medium weight for suits, skirts or dresses. Comes in black, navy, brown, green—French blue.

36 in. French serge, 58c
All-wool French serges in gray, brown, red, tan, Copenhagen, green, navy, marine and black—a medium weight!

Wool taffetas at 79c yd.
They're 42-inches wide. All wool taffeta in a medium weight. Comes in brown, wistaria, red and navy.

48 in. striped serge $1
All-wool stripped serges in a fine French weave with a tiny striping. Come in navy, green, brown and black!

2nd Floor—Jacoby's.

The SILK store is growing by leaps and bounds -- and

—the reason is in the SILKS that are ready and in the very LOW PRICES we have been able to maintain in spite of a rising market—

36 in. fancy silks $1.19
Wonderful colorings in stripes, plaids and new checks, taffeta, satin, gros de londre weaves.

36 in. fancy silks 79c
Stripes, plaids and figures in poplin, satin and taffeta weaves.

36 in. fancy silks 95c
Satins, taffetas, gros de londres—scores of styles.

Striped taffetas $1.25
36-inch—many styles in beautiful colorings—chiffon finished taffeta.

36 in. fancy silks $1.35
A soft finished taffeta—a wonder assortment of styles!

Stripes and Plaids $1.50
36-inch taffetas—scores of styles!

Self colored plaids $1.69
36-inch taffeta grounds with satin plaids—all wanted shades.

New striped silks $1.69
36 inches wide. Both light and dark colorings, taffetas, satin striped.

Striped taffetas $1.75
Full yard wide. Light shades for afternoon and evening gowns!

Black silk specials

Pure silk weaves in a deep, rich shade of black that will wear and will look well!

36 in. yellow edge taffeta $1.00
36 in. satin Duchess at $1.19
36 in. satin de luxe at $1.19
36 in. silk faille at $1.39 yd.
36 in. Gros de Londres at $1.39
40 in chiffon taffeta at $1.29

2nd Floor—Jacoby's.

Linen pattern cloths seconds with prices you'll appreciate

—They're all high-grade linens—and as for their hurts—well, if they'd come from a less conscientious maker the chances are they'd have been sold as perfects!

—The savings are well worth making!

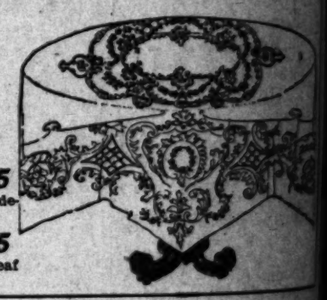
—In the sale you will find—

Pattern cloths $2.15
2x2-yard cloths in scroll, rose, tulip, chrysanthemum, spot and fleur de lis designs.

Pattern cloths $2.75
2x3-yard cloths in fleur de lis, ivy, spot, bordered, Irish, pansy, chrysanthemum an dstriped patterns. 2x2½-yard cloths—several styles.

Pattern cloths $3.25
2x2½-yard cloth in conventional designs—fine, soft finished cloths.

Pattern cloths $3.65
2x2-yard cloths—in poppy, oak leaf and sunflower patterns.



3 BUTTON purchases and 3 great button sales

—5c— dozen
An almost endless lot of fancy buttons— in all colors, and in many different sizes!

—10c— dozen
Several hundred dozen fancy buttons in all colors—many fancy pearls included too!

—15c— dozen
Fancy buttons and plain pearls — worth from 2 to 5 times this price! Main floor Jacoby's.

A special "buy" has brought new neckpieces to sell at about Half—15c

You'll agree with us that they're wonder values when you see them, Monday. Why! there are pieces of fine nets, of French lawns and of organdies — several styles in Dutch collars, vestees and dress sets.

Second Floor—Jacoby's.

Slightly imperfect Cut Glass 2 special lots of it to go at 69c-$1.45

At 69c are 120 pieces, including sugars and creamers, cruets, bonbon dishes, olive dishes, spoon holders and bowls—several patterns. At $1.45 are 10 pieces, including vases, celery dishes, water pitchers!

Main Floor—Jacoby's.

Four hundred remarkable UNDERMUSLINS to go at 98c

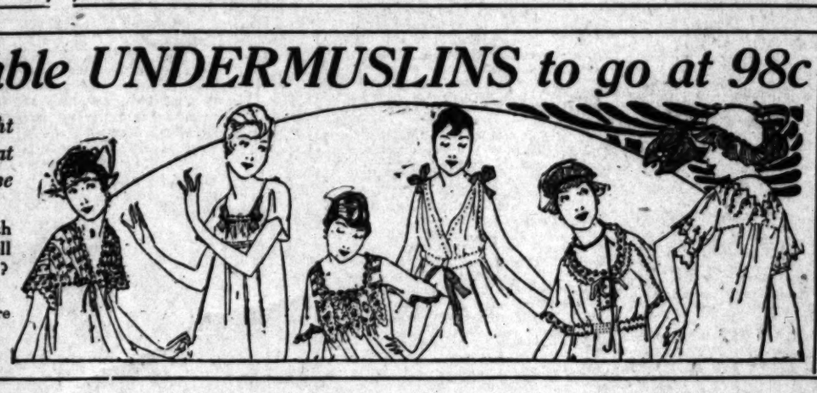
—a special purchase of envelope chemise and night gowns, has been marked at such a narrow margin that it cannot fail to make its share of the sales increase we've set out to get in March!—

"No," said the merchandise man, "I will never consent to such a low price on those wonderful garments. Who would sell pretty organdie or lace trimmed chemise like these for 98c? Why, they're worth nearly double!"

—But go they will at 98c, for the buyer had his way! The gowns are just as dainty and pretty as can be—many different styles.

Be here early on Monday to be sure of your share!—

Main floor—Jacoby's.



A sale of very, very pretty hand-painted china 50c

They're all pieces that would sell in a regular way at a great deal more than 50c!

There are berry bowls, celery dishes, mayonnaise bowls, plates, jam jars, vases and sugars and creamers. English and Austrian china in many different patterns!

Main floor—Jacoby's.

Fitrite—the best corset we know of to sell at $1.00

A special model ready for Monday's selling.

It's made of a splendid coutil boned with rust-proof boning—fitted with six strong hose supporters and finished at top with an embroidered [illegible]. Comes in sizes 19 to 30.

4th floor—Jacoby's.

Notion Savings

—It won't be hard for you to imagine how busy the Notion Store will be on Monday!

Red Cotton 2 for 5c.
A bright red cotton for marking purposes.

Hair curlers—
Madam Louie curlers—2½-7in. at 2½c—3in. at 5c.

Hair pins 2 for 5c.
Good strong wire hair pins!

Ironing wax, 6 for 25c.

Machine needles, 10c.

Sewing machine cables 25c.

Singer Machine oil, 15c

60-in. tape measures 5c.

Coats colored thread, 6 for 25c.

Button molds, 1c doz.

Bone buttons, 2½c doz.

Boys' pants — sizes 2 to 12 10c.

Main Floor—Jacoby's.

Sale of reversible house dresses $1.19

—They're of "Amoskeag" gingham.

—If you've ever washed gingham garments you know what that name "Amoskeag" means.

—They're in eight separate models—each garment can be worn two ways, that's ever so practical.

—There are solid colors as well as stripes and checks.

Balcony—Jacoby's.

Sale of "Fiber Silk" sweaters at $5.00

—In Copenhagen blue, rose or Kelly, each trimmed in white. They have the new sashes. This is one of those standard values that practically guarantee the sales increase we want for March!

Balcony—Jacoby's.

You are going to wonder and wonder where we got these WASH WEAVES to sell at 29c

—To be honest we hardly know how we got them ourselves! Right when the price of cottons was jumping up—up—up—a famous mill sent us word that they were shipping—"Some of the most remarkable values that ever left their house"—

—Here's what they sent—Come see them and enthuse over them on Monday!

40-in. seed voiles—white and tinted grounds—floral and striped effects.
40-in. marquisettes—wonderfully pretty colorings in floral designs.
40-in. woven in striped voiles—many different color combinations.
36-in. silk mixed crepe de chines—pretty floral designs—white grounds.
40-in. white plaid voiles—the daintiest of Summer wash weaves.
Imported white French pique—narrow welts special at 29c yd.
36-in. white basket woven suiting for separate skirts, suits and girls' dresses.
40-in. white ratine crepe—splendid for dresses and suits—
Silk mixed shirtings in many different striped styles—they'll launder perfectly.

2nd floor—Jacoby's.

"A Springtime Orchard Popping Into Beauty Bloom"

Pictorial Review Patterns **Bullock's** *Broadway at Seventh* *Ladies' Home Journal Patterns*



Different!

—Inauguration Month would not be Inauguration Month if it were not "Different"

—It *could not be*—

—For *Inauguration Month* is the First month of the New Year of Bullock's as a Business —

—And Bullock's as a Business is as *Different* as it is Sincere—

—For Bullock's was a Well Established Idea before it ever became a Business—

And at the End of the Vista in the Mind of the Man whence came the Idea—was an Ideal—

Inauguration Month

—Comes annually to Bullock's the first month of the Store's New Year (dating from March 4, 1907—the first Business Day of the Business)—

—And Inauguration Month devotes itself to an Exploitation of the Idea—upon which Bullock's is founded—and which has grown to have everything to do with every detail of the Business—(Merchandise—Values—Systems—et al.) and the Idea is "Service." And this 9th Inauguration Month which is the first of the 10th year of Bullock's is emphasizing the *Growth* to which "Service" has Attained in Bullock's—through Merchandise—through Values—through that Spirit of Friendship which Pervades the whole store—

—And *The Ideal* of the business is "The Satisfaction of Every Customer"—

—And Inauguration Month, as it swings the New Year into the van of the years—is opening the way — and pointing the way to the Months to Come—

—As the Month which Bullock's Recognizes as the Particular Month of Opportunity for Intensified Endeavor—

—As a month in which there is so much of Sentiment and so much more of Service—Inauguration Month should be Opportunity Month for you—Needless to say, but a small part of Inauguration Month's News will obtain Newspaper Mention—

—There is *so* much to tell.

—That is like this Second Floor at Bullock's—This Realm of New Silks—New Woolens—New Cottons—of Linens—of Needlework—

—and the "Branches Are Bending"

—So weighted are they—so filled—and crowded—and happy—and waiting for you.

Straight into the Hearts of friends, lies the New Year way of Bullock's—and the desire of this Business is to be Sincere and True.

MILLINERY

NEW! NEW! AGAIN IT IS FOR BULLOCK'S TO SOUND THE NOTE

—AND TO SHOW THE STYLE—THE GREAT WIDE BRIM SAILOR (17 to 20 INS. ACROSS)

—AS "UNLIKE" AS IT CAN BE—SCARCE IN TRIMMING BUT WONDERFUL IN STYLE—

—ONE ROLLED AT THE BACK AND WITH BRIM FLANGED WITH VELVET—ONE WITH GOURA SLEEPING ON THE EDGE OF BRIM—ONE WITH CABOCHON—

—THEN THERE ARE OTHER TAILORISH EFFECTS, JUST A WHISPER OF THEM, IN TRIMMINGS—

—AND THE HATS THEMSELVES ARE IN MILAN, LISERE AND PORCUPINE BRAIDS—

—BLACK, CHERRY, MIST GRAY AND EMERALD—AMONG ALL THE OTHER NEW HATS THAT PORTRAY THE MOST ADVANCED FASHIONS OF SPRINGTIME—

—MONDAY AT BULLOCK'S—3RD FLR. P.S.—THE DISPLAY OF NEW SPORTS HATS IS IRRESISTIBLE—

—A rare Inauguration month opportunity.

Silk Union Suits $2.95

———'s (*the make*) *and you should know the name almost as well as you know your own—from the amount* of advertising done by ————. And from the numbers of garments that are sold at regular prices wherever silk underwear is sold.

—Silk union suits in white or pink, embroidered and with lace trimming, some with picot edge, beading and French band tops—many in the envelope style—some with camisoles, others, bodice—sizes 34 to 42, at $2.95.

—Women's White or Pink Silk Vests at $1.75—Embroidered, Picot edge, beading or tailor tops.

—Women's Silk Vests, $2.00—Embroidered or with Val. lace trimmings or French band tops.

—Women's Silk Knickers, $2.00—Sizes 4 to 7 in white, pink, black, gray. Plain or embroidered.

—Women's Silk Knickers at $2.95—in white, pink, blue, rose, black, navy. Sizes 4 to 7. Beautifully trimmed with lace—some with fur—others with plaited ruffles—some ankle length—sizes 4 to 7—at $2.95.

—The last Sale of Silk Underwear that Bullock's announced — was responded to so vigorously that counters were thronged from 9 o'clock. And these values are even stronger, so say those who should know. And this is closer to real silk underwear time—Remember this is ———'s silk underwear. The prices speak for themselves. First Floor.

Chiffon and Chiffon Cloth

2500 yards Beautiful Fancy Chiffon & Plain Chiffon Cloth at 95c

—Astonishing, yes, especially when you consider the condition of the market today—the shortage of dyes, etc.

—*2500 yards of Beautiful Fancy Chiffon—and Plain Chiffon cloth—1260 Yards of the Plain—Slightly Imperfect*—(little flaws in weaving and streaks in dyeing that in most instances are really unimportant.) Most every wanted color—and black and green and Copenhagen, pink, sky, navy, brown, tan, taupe, tango, gray, orange, etc. 95c yd.

—1240 yards are *Fancy Printed Chiffons* embroidered and embossed. Striped novelties in blue and white, or lavender and white—; large floral effects—on white grounds; even some gold on black, or white. Some perfectly incredible values that will be snapped up—fast of all—on Monday—95c yard! Think of it! Hurry! First Floor.

100 Table Cloths at $1.55

—68x68-inch cloths of a heavy union linen weave—not ALL linen—but a very serviceable fabric in spot pattern, bordered all around. $1.55—so long as this lot of a hundred holds out.

70x72 inch Linen Cloths at $2.95

—All-linen, and of fine texture, grass bleached. Floral patterned in circular effect. Ninety of them for Inauguration Month selling at $2.95. Second Floor.

18x36 in. Huck Towels 25c

—Not all-linen, no—but an extra heavy union linen weave—some with plain hems, others very neatly hemstitched. 25c. Second Floor.

New Silks---Style and Value

—The New Silks are at Bullock's—Indeed they are—and the New Silks that are at Bullock's are beautiful—and different—and varied as they can be.

—Stripes, flowers, great magnificent plaids—and every color of the rainbow (almost.) Even those odd, lovely "between-colors"—the dainty blues, and pinks, and greens that one just can't tell about in words and be understood— Even paint can't match them (there's the shimmer of the silk—that fairly "goldenizes" dye—and defies the brush and pen.

—See them, Monday—these new silks, as they should be seen—the brilliant conceptions of Fashion and Her loom—

Then There Are Many Quite Startling Pricings on Quality Silks—Crepe Back Satins at $1.10

—that ought to be—(and probably would be were this not Inauguration Month)—1000 yards in old rose, king's blue, battleship gray, navy, wistaria, silver gray, golden brown, flesh pink, apricot, yellow, lavender and white—40 inches wide. Superb in luster and draping quality—more than superb at $1.10 yd.

—1500 yards of 40 inch Crepe de Chine at $1.10 yard—in a large range of colorings—a fine, firm quality—

—3000 yards of Fancy Silks at 95c yard—includes brocades, Persians, pencil stripe messalines and taffetas—

—Then there will be 35 inch Faille Francaise at $2.00—50 pieces—an even corded silk in every good color—

—Royal Chiffon Taffetas in evening and street shades—plain or shot warp—35 inch at $1.75—

—New Florentine Radium silk in gray, navy, myrtle, Belgium, floral patterned. 40 inch at $2.25—

Famous 54 inch Wool Jersey at $4.00 a Yard

—The most favored and most difficult to obtain of fabrics for sports wear—white, rose, cadet, holly green—the desirable colorings at $4.00 yard.

—"Crepe Chamois"—in 20 good colorings—27 inches wide—like unto a wool challis at 50c yard—

—White Corduroy at 55c—36 inch—washable. Values like this may soon live in memory only. Second Floor.

36 in. Linen Waisting at 50c a Yard

—A 500-yard lot of sheer, closely woven linen at 50c a yard—just as though the linen market were normal. This fabric, in soft tones of blue, rose, green and lavender, is ideal for spring and summer waists. 500 yards at 50c yd. Second Floor.

"Marquisette!"

"Queen" in name and fact—and but 35c yard.

—A floral-patterned fabric of delicate beauty for Summer's airy frocks. White and tinted grounds, the stripes and floral designs in delicate shades. 3000 yards in the 38-inch width at 35c a yard.

Imported Gingham 25c a yard

—2500 yards of Quality Gingham in checks, stripes, plaids and embroidered effects that are quite out of the ordinary. 25c a yard.

—You should know the Cotton Weaves as Bullock's is showing them in these thousands and thousands of yards that are here. You should know the unusualness of the styles—the varieties and the attractiveness of the values, for they are important to you.

39 inch Batiste 25c yd.
—A sheer, lustrous fabric of fine, even weave. Excellent for waists and infants' garments. A fabric noted for its whiteness—25c yard.

Lingerie Nainsook 20c
—36 inches wide. Extra fine, evenly woven snow white nainsook made of Egyptian combed cotton. A splendid weave for fine lingerie—20c yard.

Skirting Pique 50c yd.
—Heavy corded skirting pique for fine summer skirts. A beautiful quality in wide, medium and narrow wale, 36 inch width, at 50c a yard.

Colonial Cord Voile 25c
—Sheer, soft, snow white voile with cluster stripes in pink, blue, black, green and lavender—a very sightly fabric—25c. For fine summer dresses, 39 inches wide—25c a yard.

Underwear Silk 25c
—The silk mixture de luxe at a very little price—27 inches wide. As dainty as can be—all the staple and a full range of evening shades—25c a yard.

Embroidered Voiles 50c
—Snow white, finely woven voiles in plain and check effects, very neatly embroidered in white, black, rose, blue, gold and lavender, for dainty waists and dresses, 36-inch width—50c.

Sea Island Nainsook $2.25 Box
—38 inches wide, 12 yards to the box—Fine, sheer, evenly woven nainsook made of select Sea Island cotton, for lingerie and infants' wear—$2.25 a box.

Brassieres 50c

—Serviceable garments that present a splendid appearance—

—One model is of batiste, trimmed with eyelet embroidery and fitted with Kleinert shields. Another model is trimmed at top and bottom with white lace and insertion. Another is trimmed with heavy imitation Cluny lace and insertion. All open front models. All values worthy of Inauguration Month exploitation. 50c. Corset Section, third floor.

New Buttons

—There's style in buttons, same as in collars and other dress accessories.

—You can depend upon these buttons being right down to the hour in style.

—**New "Ivory" Galalith**—oblong buttons in the new two-tone shades of black and white, blue and black, green and black, violet and black, gray and tan. They are in three sizes. $1.20 to $3 a dozen.

—**Two-tone Oblong and Triangle Buttons**—"Ivory" buttons in shades of blue, brown, green, gray, tan and black. Three sizes—50c to $1.50 dozen.

New Half-Ball and Drum Buttons—Bone and "Ivory" in all desired shades for Sport Suits and Coats. All sizes—30c to $1.50 a dozen.

Tailored Buttons in sew-through and self-shank style—for smart tailored suits and skirts—all shades of blue, brown, gray, tan, green, violet and black, all sizes, 20c to $1.10 dozen.

Fancy Crystal and Porcelain Buttons in new Dresden designs for trimming dainty waists and dresses—Various shapes and sizes—25c to $1.25 a dozen. First floor.

Irish Poplin 55c

—That's a radically low price on this fine stationery.

—250 two-quire cabinets as an Inauguration Month offering at 55c.

—Clear fine stock in white, pink, gray, lavender and buff—one quire of paper, a quire of cards and 48 envelopes—55c a cabinet—1st floor.



"Diamonds" in Solid Gold Jewelry at.....$5

—Solid Gold—10 karat.

—As for designing, it's exquisite.

—As for values—just see them and the credit they are to this Inauguration event.

—La Vallieres with diamond settings, and some with baroque pearl suspended from pendant—the chain of fine soldered links—$5.

—Brooches, diamond set, in many designs, and of 10-karat gold, and at $5.00, remember! Jewelry Section, 1st Floor.

—See Bullock's Hand Sewing Machines—Some for as little as $6.50—6th floor.

See Bullock's Other Pages in this paper. **Bullock's** *Broadway at Seventh* *Ivy Corsets the new Spring Styles.*

Ask Mr. Foster Travel Information Service
all questions pertaining to travel. This service is authoritative and is given free of charge.
—Second Floor—

J. W. Robinson Co.
—Seventh and Grand—

Let the Parcel Post do your shopping. Orders filled the same day they are received. Write or telephone our Order Department. Samples on request.



Gloves de Luxe
from the San Francisco Exposition

Tomorrow we will offer twenty-five dozen pairs of Novelty Trefousse Gloves that have had the honor of being exhibited at the Panama-Pacific Fair. Naturally, these gloves are the very finest that the famous house of Trefousse can turn out. That the styles will not be duplicated goes without saying. Don't fail to see them even though you do not care to purchase. Some may be slightly soiled from display, but that shortcoming is easily remedied.

$2.50 Values at $1.50

Short suede gloves in ivory and glace in putty and white, each stitched in pink, blue, emerald, wistaria, gold and other fashionable pastel shades. $2.50 values at $1.50.
—Sale Tomorrow—First Floor—

$4.25 to $7.50 Values at $3.25

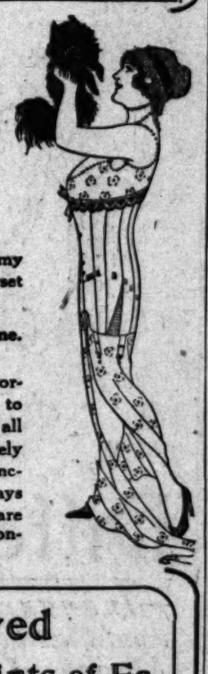
Among these long gloves are the most exclusive novelties, by far the most elaborate creations we have ever seen. White beaded and spangled and embroidered in designs reaching from the wrist to the elbow in gold, steel, jet, silver, vivid Bakst colorings and pea fowl shades.

Corset
Values to $8.00 at $2.95

Here is corset comfort and true economy to the woman who is a judge of corset values.

Gossard, Bon Ton and Madame Irene. Sold Regularly to $8.00, at $2.95.

This lot of several hundred high-grade corsets comprise broken lines and models to be discontinued. However, there are all sizes in some good model and, most likely your own favorite is here if you come punctually. None are styles of by-gone days or models out of date. The majority are values from $5.00 to $8.00. Choice Monday, $2.95.
—Third Floor—



Late Arrivals in Fine China
Art and Gift Department

From Copenhagen come the strong blue decorations seen in no other china, applied in designs that none but the Danish can use so artistically. There are vases and jardinieres, honey pots and flower holders in the most unique shapes, and at prices ranging up from $1.50.

Dresden, too, is well represented with compotes, plates, berry sets and other pieces with delicately wrought flowers and foliage designs in bold relief. Prices range up from $1.00 a piece. Visit this interesting department for your gifts and bridge favors.
—Fourth Floor—

Remarkable Display of Tub Goods

That spring time and new Tub Goods go hand in hand is evident from this most remarkable exhibit.

Silk Mixed Goods, 65c—for summer gowns and blouses; white grounds with Toulon, National, Tokio and American stripes, 36-inch, 65c yard.

White Skirtings and Suitings—in Oxfords, Gabardines, Piques, Cheviots, Whipcords and many other fabrics, 27 to 42 inches wide, 35c to $2.50.

Handkerchief Linens in a complete line of white and light colors, expressly for blouses, 36-inch, 85c and $1.00.

Fine Voiles and Tissues, 35c—Dainty fabrics for warm-day frocks. Stripes, conventional designs and floral effects, large or small, in almost every fashionable color scheme on white or delicately tinted grounds.

English Voiles, 50c and 60c—Fine, sheer imported voiles in delicate pinks, blues, greens and two-toned black and gray, also various colors in checks, plaids and stripes. 38 to 40 inch, 50c and 60c yard.
—Second Floor—

Just Received
3000 Volumes of Reprints of Famous Works of Fiction
50c a Volume

The early Spring publications, embracing the best and most talked-of in all bookdom, have arrived and are awaiting your selection.

C. C. Parker's Book Department
—First Floor, Opposite Elevators—

And Now Comes Neckwear in Colors

You'll marvel at the style and beauty of the late neckwear fads—the colored bordered creations.

Collars of Georgette, crepe de chine and organdie with broad colored borders or hand embroidered in colors.

Vestees of very fine organdie in old rose, pink, lavender, flesh and peach.

Collar Sets of organdie in white with colored borders—the newest of the new effects. Colored Organdie and Maline Ruffling. The organdie in white and blue, white and wistaria and white and black, also plain blue and old rose. The maline in brown, navy, old rose, saxe, white and black. These especially desirable for millinery purposes.

Neckwear Cords of Leather are shown in navy, brown, green, purple, gray, red and white. 35c.
—Third Floor—



Silk Suits the Fad

This, more than any in our recollection, is a season of silks. Particularly is this demonstrated in the varied assortment of suits. Here may be found all the advance styles and colors, all the pretty trimming ideas and all prices.

A Silk Suit at $32.50

A youthful model of blue pussy willow taffeta. Belted jacket, yoke back, collar of white faille, crocheted buttons, close fitting or open at the throat. The skirt is cut full, yoke pointed at the hip, double plaited, shirring at the waist line at the back. A very pretty model at $32.50.

A Silk Suit at $39.50

Made of midnight blue poplin. Belted flare coat, novelty silk collar, button trimmed. Full plain skirt with shirring at the back. A good model for stout figures—$39.50.

We show also a number of late models from Lanvin, Premet, Georgette, Jenny and other famous Parisians, embodying their own individual and original ideas.

Sport Suits

From the best known creators of French fashions we show direct adaptations in all the striking models and color combinations.

Suits of White Rajah with rose stripes.

Plain Rajah, chiffon lined, ¾ coat.

Three-piece Italian Silk suits with broad white stripes on cuffs and collar, and many other novelties of a most extreme character.

Gowns for Street, for Calling, for Restaurant wear and the Dansant, each sounding a new fashion note in style, fabric and decoration.
—Third Floor—

Spring Is Here
and with it the new
Spring Hats

Have you seen them, the really, truly new creations that breathe the very air of green hills and wild flowers? Picture in your mind's eye a saucy tilt, a picot ribbon bow and a bower of flowers in the back and you have the Spring Hat. But the twist of the ribbon, the massing of colors and the oddity of the shapes—therein lies the art.

One of our newest creations from Cherese Impert is a poke effect of black horse hair with alternating rows of horse hair and ostrich, a black tip in front and a streamer of black picot ribbon.



One from Waters is of pink Angora braid, small roll brim and flowers—such flowers as only the Parisians know how, or would dare combine. The assortment is next to endless. Hats for misses, for matrons and for the elderly woman and Sports Hats for every true sportswoman.
—Third Floor—

Brighten Up With New Draperies

Really, it's astonishing how a little new, fresh drapery will brighten up a room, and how very little the expense will be!

Standish Crash, 75c—In colored grounds and art nouveau designs, a complete line of colors, 36 inches wide, 75c yard.

Made-O-Net Curtains—A new and attractive lot in white and ecru, edged with lace, $2.75 to $4.00 a pair. These and a host of other novelties that must be seen.
—Fourth Floor—

Parasols for Spring



La Buttone is a novelty oddly made of fancy silk and finished with buttons.

The Mandarin is an adaptation of one of the many Japanese styles, an improvement on the original.

The Little Corporal is another Japanese idea with ruffled edge.

The Princess Pat—A short, sturdy parasol with a suggestion of the Japanese, a style that is absolutely correct in every detail.

The above and many others are shown in black and white and colors.

Your attention is directed to the window display.
—First Floor—

Important Sale Undermuslins

Tomorrow's Undermuslin Sale is more than important, it borders on the sensational.

See These Envelope Chemise ... 95c

The regular price of these pretty garments is $1.25. Made of fine nainsook with the best of French Val. edge and medallions and ribbon trimmings. Every garment is cut full and long—no skimping of material at any quarter. A special for Monday, 95c.

Envelope Chemise of society satin, hand embroidered, in the popular wreath design. A garment which will appeal to the ultra-fastidious dresser. $5.00.

Of Crepe and Satin—We show also a most wonderful collection of underwear of crepe de chine and satin, ranging in price up from $5.00.

Visit our French room and get a peep at the dainties just arrived from abroad.
—Third Floor—

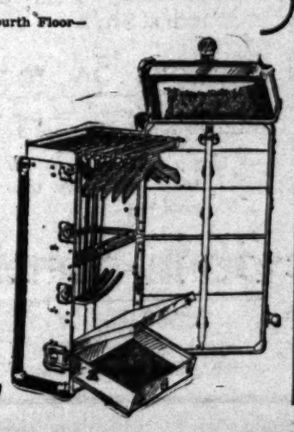
Philippine Garments

These garments from our far-off possessions are about the daintiest, finest, most attractive undergarments we have seen. They are hand made, and hand embroidered in a way that only those islanders can do such work. There are gowns, drawers and envelope chemise in many styles. Prices, $3.50 and up.

Hartmann Wardrobe Trunk . . . $25

A Remarkable Value

A Rite-hite wardrobe trunk made of three-ply veneer basswood, fiber covered. Removable shoe box, interchangable hat and drawer section, padded, hinged top, partition in top drawers, cloth lined. A real HARTMANN—all for. $25
—First Floor—



SOCIETY.

before the several formal weddings that Dame Rumor whispers are to take place immediately after Easter is ushered in. One of the most delightful of the week's events was the reception given by the Glendale Garden Society in the headquarters on Broadway last Thursday evening. Under the direction of Mrs. J. H. Seaman, the rooms were converted into veritable bowers of floral beauty, and through the efforts of Mrs. H. C. Ackerman and her committee, the Hospitality Committee served dainty refreshments during the evening, assisted by a bevy of dainty flower-garbed buds of the winter season. During the evening the rooms were filled with friends of the members of the organization, and the occasion was one of the most delightful and felicitous of the month.

Honoring the eighteenth birthday of her daughter, Miss Mary Jane Evans, the home of Mrs. W. A. Hough of No. 216 West Tenth street was resplendent on Thursday evening in its floral decorations of pink and white, daintily interspersed with greens, in anticipation of the merry gathering of the young honoree's guests during the evening. The dining-room was particularly beautiful in its floral scheme of the same tones which prevailed throughout the other rooms, and the elaborate five-course menu was enjoyed by a merry and gladsome coterie of guests. Concluding dinner, the remainder of the evening was happily and informally spent in interesting diversions, and at a late hour the guests, who included Miss Dorothy Hobbs, Miss Katherine Lord, Miss M. J. Evans and Messrs. Wayne Smith, Montgomery Coole and Lewis Coole, departed after wishing the lovely young honoree many happy returns of the day.

The home of Mr. and Mrs. H. M. Merrill of Elrose avenue was the scene of one of the prettiest parties of recent date, when, in honor of the natal date of their niece, Miss Teresa Kugel of Joplin, Mo., who has been wintering here, a most elaborate party was given to the fortunate group of young folks who have met Miss Kugel since her arrival here in January. The house was profusely decorated with quantities of acacia blooms and orange blossoms, and a most elaborate repast was spread for the ... Merriment prevailed during ... ning, music and Five Hundred ... the diversions specially offered ... gay contingent. From Los An... there were present the following: ... J. E. Goodwin, Mr. and Mrs. ... Phillips, Mr. and Mrs. R. Rathbun, Mr. and Mrs. George Sherman, ... B. Burkhardt from Redondo, ... Virginia Archer, Mr. and Mrs. W... Warman, Miss Ethel Teel of ... and Miss D. Trickey of New ... City. Others present at the delightful affair included Mr. and Mrs. ... Foss, Mr. and Mrs. C. R. Rathbun, Mr. and Mrs. B. R. Brumwell, Mr. and Mrs. Charles Foss, Edna Foss and Mr. Miller Fishel.

The home of Dr. and Mrs. Clarence A. Webb was the scene of a delightfully-informal dinner recently, when their guests included Mrs. Esther P. Martin, Mrs. K. Kirk, Miss Mary Martin, Miss Margaret Martin and Miss Elizabeth Martin. The pleasant occasion was arranged in honor of Mrs. Martin of Des Moines, Iowa, formerly the home of Dr. and Mrs. Webb.

One of the most brilliant affairs of the season was the informal party arranged for Friday afternoon as a compliment to Mrs. Benjamin Lee of Louisville, Ky., who has been spending the winter in Glendale is the guest of Mr. and Mrs. W. ... Evans. Mrs. A. L. Weaver was the hostess at the affair, presiding with gracious dignity over the two-course luncheon that was served at the conclusion of a merry afternoon. The rooms were prettily decorated with daffodills and lilies, with a profusion of asparagus ferns, while boxes of ... incidentally paid St. Patrick a ... denced by the plug hat and ... green used throughout the ... Among the guests greeting Mrs. Lee and happily participating in the pleasure the day afforded were Mrs. H. D. Goss, Mrs. H. R. Beyer, Mrs. E. Evans, Mrs. Walter Stamm, Mrs. Mattison B. Jones, Mrs. F. W. Fitz, Mrs. John Hunchberger, Mrs. R. ... Jackson, Mrs. Charles Musser, Mrs. H. F. Cassell, Mrs. Frank Gooch, Mrs. Harry Lynch, Mrs. Albert Fuller, Mrs. Harry Goodwin, Mrs. Walter Brown, Mrs. Warren Roberts, Mrs. Oliver Clark, Mrs. E. W. Rhodes, Mrs. A. W. Tower and Mrs. Louis Phillips of Los Angeles.

On Tuesday afternoon the home of Mrs. R. E. Trey of No. 1539 Pleasant drive entertained the members of the Pioneer Club most charmingly. A delightful programme was arranged and a merry social occasion was ...

J. W. Robinson Co.
Seventh and Grand



Bakst
Inspired These New and Exclusive
Hair Ornaments

Leon Bakst has not only mastered the harmony of colors, but he has created designs of inimitable beauty.

Daring, yes, but magnificent. And this, his wonderful art, was revealed in the costumes which were worn by the Ballet Russe at the Century Theater, New York, under the direction of the Metropolitan Opera Company.

It is from these gorgeous costumes that we have taken the designs and colors for these hair ornaments.

Bakst colorings expressed in will-o'-the-wisp Underwear; gowns, envelope chemise and petticoats.

Bakst Negligees of figured fabrics with real lace trimming and plain chiffon panelettes.

Bakst Bags—Exquisite creations embroidered in the Bakst color harmonies.

Bakst Silks — Showing the influence of the originator in color and design.

A Bakst Display

of these Hair Ornaments, Bags, Silks and Underwear in the Bakst colors may be seen in one of our front windows.



Sport Skirts

Made to your measure of Corduroys, Linens, Silk Poplin and Duck—$6.50 to $10.00

Sport Hats
Newest Shapes
—Milan Straws
—Madagascar Straws
—Linens
—Silks
—Trimmed in Pastel Shades of Latest Designs.

"Everything Outing and Cloak"

214 W. 3rd St.

Cline-Cline Co.
SUCCESSORS TO RYAN-CLINE CO.

SOCIETY.

...ded by the guests, of whom about ...enty-five were in attendance.

Miss Mattie B. Provolt, who has recently been the guest of Miss Emma ...lley of Park View, Los Angeles, has returned to her home on North Cen... ...ral after a delightful visit in the ...ashionable environs of the King home.

—o—

Alhambra.

THE social calm of Lent will be broken with a lively masquerade ball to be given by the Dos Ro... ...ins Club in the Women's Club House ...n the evening of St. Patrick's Day. This is one of the most interesting of ...he forthcoming social events.

Mrs. Frank Ogilvy-Wood enter... ...ained sixty-five guests at bridge ...uncheon Thursday afternoon at her ...nteresting colonial home "Wood... ...ide." Mrs. Wood, who is a Co... ...ial Dame and a descendant of the ...eorge Washingtons, always is a ...harming hostess.

Two hundred and fifty persons at... ...ended a card party and ball given ...t the Women's Club House Thursday ...vening by the Catholic Club. The ...ancing was preceded by an informal ...ursday and musical programme. ...he women's and the men's first ...rizes in the card games were won re... ...pectively by Mrs. A. McKeinnon and ...r. D. McAboy. Another event of in... ...erest, especially to the younger crowd, ...as a vaudeville programme given ...ter evening in the auditorium of the ...igh School.

A ball given recently by the Elks ...t their clubhouse, was one of the es... ...pecially interesting social events of ...he season. Nearly three hundred ...ersons attended the dance and par... ...icipated in the card games. The ball ...as beautifully decorated for the oc... ...asion, the official purple and white ...redominating in the color scheme. The ...usic was furnished by an orchestra ...rom Los Angeles. The billiard-... ...om afforded amusement for those ...ho were not interested either in the ...ancing or cards.

—o—

Santa Ana.

THE first two weeks of the month have been notable for the num... ...ber of enjoyable spring social ...unctions. Early last week the ladies ...f the Duarte Five Hundred Club ...ere given a forfeit entertainment by ...he men of the club who took them ...o the Jonathan Club on Tuesday even... ...ng. After dinner the members of ...he club shared in the varied enter... ...ainments provided. The guests num... ...ered twenty and the honorary guests ...ere Mr. and Mrs. John Baird and Mr. ...nd Mrs. Montie Gwinn.

Tuesday afternoon Miss Dorothy ...ollom was hostess to the ladies of ...he Foothill Bridge Club at the home ...f her mother, Mrs. C. A. Davison. ...affodils and freesias were used in dec... ...rations and luncheon was tempting... ...y served at 1 o'clock. The afternoon ...as were spent playing bridge.

Mrs. Park Densmore has as her ...ouse guest this spring Mrs. A. W. ...ellman and on Tuesday, assisted by ...rs. Dorothy Densmore, Mrs. Dens... ...ore gave a handsomely-appointed ...uncheon in her sister's honor. Cov... ...rs were laid for Mrs. Alexander B. ...ams, Mrs. Joseph Fowler, Mrs. C. ...Irvine, Mrs. W. K. Shaw, Mrs. ...ulow Ryder, Mrs. Frank Ferguson, ...rs. George Croxon, Mrs. J. E. Per... ...ns and Mrs. F. H. Hunter.

Mrs. John Dickie gave a dinner ...n Wednesday evening at 6 o'clock ...n honor of Mr. and Mrs. L. J. Mil... ...r of Los Angeles. The table dec... ...tions were in pink and green and ...ps were laid for Dr. and Mrs. C. ...Brown, Mr. and Mrs. Walter B. ...ke, Mrs. W. H. Hoagland, Miss ...ne Hoagland, and Messrs. Earl and ...y Dickie.

Thursday afternoon Mrs. Edgar A. ...ore gave a tea in compliment to ...e ladies of the Allies Association, ...o are busily engaged doing needle... ...rk of a practical nature to be for... ...rded to the Red Cross Association ...the other side of the Atlantic. ...e ladies were gathered in congenial ...ups to sew and visit and at 4 o'clock ...ea was served in pretty fashion.

Saturday evening the young ladies ...f the Pleasure Club were entertained ...th a card and dancing party by Miss ...ney Taylor at the home of her ...rents, Mr. and Mrs. E. E. Taylor. ...ntry yellow acacia was gen... ...ally used in decorating and the ...me seekers were tendered an in... ...mal reception early in the evening ...ich was followed by dancing and ...e serving of supper later. About ...ty young ladies were present, ac... ...mpanied by their patroness, Mrs. ...rshall Hunter.

Mrs. Ralph Partridge entertained ...esday evening with a jolly birth... ...y party for her daughter, Miss Ruth ...rtridge, the anniversary of whose ...th fell on that date. The liv... ...g room as well as the supper table ...re decorated in a lovely pink and ...ite color scheme, fragrant spring ...owers being used to introduce the ...lor. Music was a feature of enter... ...inment as well as games and frolics ...r the young hostess was liberally ...wered with good wishes and con... ...ulations. The list of guests in... ...uded Miss Ivy Anderson, Miss Ruth ...ker, Miss Mildred Marshall, Miss ...ie Coppy, Miss Louise Vanzaghi, ...ss Patty Edwards and Miss Irene ...ight.

—o—

Redlands.

The Casa Loma presented a scene ...e as brilliant and gay as the street ...th booths in any oriental city ...r the charity ball was given on ...turday evening. It was the last big ...ent of a gay winter season and it ...s thought that the carnival spirit ...uld reign supreme, for there will ...t be big events for some days, ...ring the season of Lent. The ball ...s for the benefit of the allies' Red ...oss work but all of those who are ...ing in society in Redlands were ...ther pro-allies or not. It ...s a costume affair and while every... ...dy did not dress enough did to make ...e scene one of gorgeous brilliancy. ...e huge pillars in the ballroom ...re wound with yellow and red ...ds and overhead palms and bam... ...s made a covering that accentuated ...e oriental effect. Acacia blossoms ...re used in the parlors and in the ...ll where the supper was ...rved. In the dining-room not only ...re the walls were hid by ...ings of bamboo and palm and ...ge baskets of fern were ...ed in this room. Baskets of laurel ...re used.

The grand march, which opened ...e ball, was led by Miss Amy Mor... ...n and Morris Phillips. Those hav... ...g parts were Mr. and Mrs. A. G. ...ne, Mr. and Mrs. E. M. Lyon, ...r. and Mrs. G. W. Wilder, Mr. and ...rs. Townsend, Mrs. Rhoades, ...r. and Mrs. E. P. Hatch, Mr. and ...rs. Anchincloss, Mr. and ...rs. A. S. Tripp, Mr. and Mrs. John ...ll, Mr. and Mrs. A. C. Burrage, Dr. ...d Mrs. Myers, Mr. and Mrs. George ...P. Burke, Mr. and Mrs. W. P. Burke, Mr. ...d Mrs. P. Smith, Mr. and Mrs. ...Lorenz, Mrs. Meigs, Mrs. ...Hallock and Mrs. Alonzo ...Hunter.

During the evening the Misses Bett... ...n and Gilchrist gave their Rus... ...n dance which has been given in ...ndon recently. Miss Lydia ...ard and Donald Laurence gave ...ir Hawaiian dances and ...ard and Frank Gil... ...ere seen in ballroom dances. ...s King and Kathleen Slater accompanied with ukulele mu... ...ic. A delicious supper was served at midnight.

Among those noticed in costume were: Mrs. Walter Rabbeth, a Per... ...ian costume; Miss Dorothy Robinson as Dolly Varden, in pink and white ...affeta; Mrs. Herbert Hubbard as Queen Elizabeth; H. H. Garstin, a ...ubist in black and white; Mrs. Gar... ...tin in a Madam Pompadour costume ...f black and white; Miss Betty Burns as a charming Spanish belle; Dwight ...efferts as Pierrot; Mrs. Lefferts, in a ...own of the 1850 period; Miss Sylvia ...llen, a Pierette, in black and white; ...rs. Lyman M. King, an oriental cos... ...me; Mrs. A. Leipsic, as a Chinese ...oman; Miss Leslie Smith of Los An... ...eles, as a blue bird; Miss Amy Mor... ...son was in a Will o' the Wisp cos... ...me; Mr. and Mrs. Russell Bur... ...age were Russians; Robert Burke, ...a National Guardsman; Mrs. Bethel was a Carmen; William Bethel, a ...Pierrot, and Worden Bethel, a rajah; ...rs. F. P. Morrison, an oriental ...own; Miss Pottenger was an Indian ...irl; Mr. Pottenger, Dudley Wynne ...nd Volney Kincaid were Pierrots; ...hler Graham was a racing driver; ...iss Marion Wilmot was a Pierette; ...iss Bessie Burrage appeared as a ...alentine; Morris Phillips was in a ...Pierrot costume; Charles Ames and ...obert Bonnell were Chinese, and ...onald Laurence was in a Venetian ...ostume.

Many dinner parties were given be... ...re the ball. Mr. and Mrs. Dwight ...efferts entertained with a dinner, ...overs being laid for Mr. and Mrs. ...ohn Gill, Mr. and Mrs. Eric Williams, ...r. and Mrs. Russell Burrage, Kath... ...rine Williams, Lorraine Williams, ...lsie Conduit, John Conduit, Berry ...ewitt and Dr. W. P. Power. Mr. and ...rs. Halsey Allen and daughter, Miss ...ylvia, entertained for Miss Mabel ...ubbard. Covers were laid for Mr. ...nd Mrs. Herbert Hubard, Mabel ...ubbard, Marion Wilmot, Dorothy ...obinson, Bessie Burrage, Amy Mor... ...son, Dorothy Bettner and Constance ...irdlestone of Riverside, Walter ...ohnson, Harry Cook, John Repplier, ...olney Kincaid, Robert Bonnell, ...eorge Reynolds of Los Angeles, ...rank Gilchrist, Pasadena, and Har... ...ld Haver of Los Angeles. Mr. and ...rs. G. W. Clyde entertained a party ...f twelve at their home and Mr. and ...rs. Claire Osborne entertained with ...dinner in honor of Miss Harriet ...oore of New York.

—o—

Monrovia.

ONE of the smartest affairs of the social season was the announce... ...ment on Thursday afternoon of the engagement of Miss Viva Brainard, daughter of Mr. and Mrs. H. Frank Brainard of East White Oak avenue, to Louis Adsitt of Cherokee, Iowa. Mr. and Mrs. Brainard were at home to their many friends of Los Angeles and Monrovia, and were as... ...isted in receiving by Mrs. J. Sin Fos... ...ter of Los Angeles. A decorative ...olor scheme of pink and green, with ...haded lights and myriads of hearts ...n the dining-room, formed a beauti... ...ful setting for the happy occasion, ...hile a great cake, adorned with tiny ...andles, occupied a place of honor ...nd notified the guests that the affair ...as the celebration of Miss Brainard's ...irthday anniversary as well as the ...nnouncement of her coming mar... ...iage, which will be in June. The ...ist of invited guests numbered fifty.

The members of the Green Lantern ...lub were entertained on Wednesday ...vening at the home of Mr. and Mrs. ...J. A. Crandall on East Greystone ave... ...ue. Mr. and Mrs. J. Allen Munro ...ere elected members. Nasturtiums ...ere the flowers used in decorating. ...fter an evening of whist, refresh... ...ents were served. A clever feature ...f the evening was a birthday sur... ...rise for Mrs. L. N. Wheeler, who ...as presented with a gift from each ...uest present, and also with a birth... ...ay cake studded with candles. Mr. ...nd Mrs. Montie Gwinn were guests ...f the club.

One of the smart social events of ...he week for the younger set was the ...arty given on Friday evening by Mr. ...nd Mrs. C. Taylor Renaker at their ...ome on East Hillcrest avenue, in ...ompliment to their niece, Miss Paul... ...ne Munro, who celebrated her eigh... ...eenth birthday anniversary. The ...ooms were beautifully decorated ...ith sweet peas and peach blossoms ...leverly combined. The lights were ...ink shaded, while butterflies floated ...elow the chandeliers. At 7 o'clock ...six-course dinner was served. Pink ...andles were arranged through the ...enter of a long table, with pink and ...hite sweet peas scattered on either ...ide. There was one candle for each ...ear, and one to grow on in the year ...o come. Hand-painted butterflies ...arked covers for twenty-six guests. ...fter dinner dancing was the diver... ...ion until a late hour, music being ...urnished by the T. E. Imes orchestra ...rom Los Angeles. At 12 o'clock a ...irthday cake containing a ring, a ...himble and a silver coin was cut.

Miss Madeline Wilk of Minneapolis ...nd Harold Kiggins of Los Angeles ...ere guests on Friday at the home ...f Mr. and Mrs. Thomas Bynum of ...ast Hillcrest avenue.

Mr. and Mrs. Harrison Arms of ...ighland place have as their house ...uests Mr. and Mrs. C. F. M. Niles ...nd Mr. and Mrs. C. A. Russell of ...oledo, O.

Mr. and Mrs. Walter Knapp and ...amily of Los Angeles spent the ...eek-end at the home of Mrs. ...napp's parents, Mr. and Mrs. E. S. ...rmstrong.

Mr. and Mrs. M. Campbell and ...aughter of Los Angeles, Mrs. Jacob ...ich of Dubuque, Iowa, and Mrs. ...ichard Campbell of Independence, ...owa, spent Monday with Mrs. Thom... ...s Blamer of Wild Rose avenue, and ...t noon all were luncheon guests of ...rs. Blamer at Hotel 'Leven Oaks.

On Monday Mrs. Frank O. Eager ...as hostess to a party of Monrovia ...riends in a very enjoyable motor trip ...o Riverside, with luncheon at the ...ission Inn, where Mrs. Eager and ...er friends were joined by Miss Lil... ...an Burke of Hamilton, Ont., Can. ...iss Burke, who is spending the win... ...er at the inn, is an old friend of Mrs. ...ager. Members of the motor party ...ere Mrs. James Shults, Mrs. Emelyn ...raves, Mrs. George Newcomb and ...rs. Hal Slemons.

Mr. and Mrs. W. D. Thomas and his ...ister, Miss Laura Thomas, of West ...nion, Iowa, were visitors on Monday ...t the home of Mr. and Mrs. F. Y. ...hitmore on Wild Rose avenue. Mr. ...homas is vice-president of the State ...ank in West Union.

One of the most enjoyable parties ...f the week-end was given by Mr. ...nd Mrs. F. E. Shafer of North Mag... ...olia avenue, when they entertained ...number of friends with a delicious ...urkey dinner. Following the repast ...social hour was spent. Covers were ...aid for twelve.

—o—

Santa Paula.

A PRETTY wedding was solem... ...nized at the home of Mr. and ...rs. T. R. Watson Wednesday ...orning, when Miss Jeanette Comer... ...ord of San Francisco became the ...ride of Mr. Herman H. Pearson, the ...ev. Father Ylla officiating. The bride ...s a charming girl who has recently ...een the house guest of the Wat... ...ons, and the groom a well-known ...oung business man here. Immedi... ...tely after the ceremony, they left for ...ew Orleans. After a leisurely honey... ...oon in the south, they will return ...o make their home here.

Mr. and Mrs. Clarence Beckley en... ...rtained with a handsomely ap... ...inted dinner party in honor of Mrs. ...E. Whaley of Springfield, O., who ...s the guest of her sister, Mrs. J. C. ...rong. A Dutch motif prevailed in ...e decorations, narcissus and ferns ...ntering the table, with place cards ...f little Dutch figures. Invited ...uests were Mrs. Whaley, Dr. and Mrs. ...C. Strong, Rev. and Mrs. G. A. ...iller, Mr. and Mrs. G. M. Briggs, Mr. ...nd Mrs. J. R. Cauch, Mrs. C. A. ...lark, Mr. and Mrs. L. S. Beckley, ...r. and Mrs. C. C. Teague, Mr. and ...rs. R. M. Clark.

A delightful evening of music with ...iss Idamae Oderlin, contralto, and ...iss Alice Bale, pianista, the contrib... ...ting artists, was the entertainment ...fered their guests Tuesday evening ...y Mr. and Mrs. J. C. Rice. An at... ...osphere of spring prevailed in the ...usually pretty decorations which ...raced the beautiful home, yellow ...acacia in the living-room harmoniz... ...g delightfully with the yellow gowns ...f the musicians. The dining-room ...as a bower of peach blossoms. At the ...nclusion of the musical programme, ...hich was devoted largely to songs of ...e Orient, a delicious buffet supper ...as served.

Mrs. J. D. Culbertson was hostess ...t a charming afternoon of auction ...idge in honor of her house guest, ...rs. E. R. Milliken of Pasadena. The ...oms were attractively decorated in ...ring flowers, and a dainty luncheon ...as served.

Young men of the Baraca Class and ...e bunch were guests of the young ...adies' J.O.C. class at the home of ...iss Lois Whiteside Tuesday night, ...hen the usual social order was re... ...versed in a leap year party. Prizes ...r merry leap year games were won ...y Dula Richardson and Seymour ...aulkner, with consolation prizes to ...iss Thelma Maybee and Mrs. M. E. ...oy.

The marriage, quietly celebrated at ...t. Paul's Presbyterian Church, Los ...ngeles, of Miss Helen Hoyt of Pasa... ...ena and Benjamin C. Hedrick of ...anta Paula, added a well-liked couple ...to the younger married set of Santa ...aula. The attending clergyman was ...e Rev. W. G. Mills, a former loved ...astor of Santa Paula, who has known ...e groom since early youth. Miss ...arriett M. Proctor of Pasadena and ...r. L. B. Bowker of Santa Paula at... ...nded the couple. After a delight... ...l luncheon at the Alexandria, Mr. ...nd Mrs. Hedrick went to San Diego ...r a short visit, and will soon wel... ...me their many friends in a charm... ...g cottage on Seventh street.

Mrs. R. D. Whidden dispensed hos... ...tality to members of the I.B.C. 23 ...ub at their regular meeting, when ...ere were three club guests pres... ...t, Mrs. Charles Carver, Miss Myrtle ...arring and Miss Margaret Carey. A ...easant feature of the afternoon was ...reading by Miss Mary Anderson ...th a musical accompaniment by ...s. Winton. An art guessing game ...as also entertaining, and the well... ...own culinary skill of the hostess ...as apparent in the delicious refresh... ...ents.

—o—

Oxnard.

AMONG the prettiest of the early spring weddings was that of ...iss Lena Goelz and Mr. Louis ...ohler, celebrated Tuesday afternoon ...3 o'clock in the Lutheran Church. ...e bride is the daughter of Mr. and ...rs. John Goelz, the groom the son ...Mrs. Mary Kohler. Decorations of ...een and white were carried out with ...bon streamers, flowers and green... ...ry. The ceremony was performed be... ...ath an arch of asparagus fern and ...rnations. The bride wore a beauti... ...l costume of white crepe de chine ...d carried white carnations. The ...idesmaid, Miss Augusta Goelz, sis... ...r of the bride, wore a dainty gown ...light blue crepe de chine, pink ...immed, and carried pink roses. Mr.

HAVE DARK HAIR AND LOOK YOUNG

Nobody can Tell When you Darken Gray, Faded Hair with Sage Tea

Grandmother kept her hair beautifully darkened, glossy and attractive with a brew of Sage Tea and Sulphur. Whenever her hair took on that dull, faded or streaked appearance, this simple mixture was applied with wonderful effect. By asking at any drug store for "Wyeth's Sage and Sulphur Compound," you will get a large bottle of this old-time recipe, improved by the addition of other ingredients, all ready to use, for about 50 cents. This simple mixture can be depended upon to restore natural color and beauty to the hair.

A well-known downtown druggist says everybody uses Wyeth's Sage and Sulphur Compound now because it darkens so naturally and evenly that nobody can tell it has been applied—it's so easy to use, too. You simply dampen a comb or soft brush and draw it through your hair, taking one strand at a time. By morning the gray hair disappears; after another application or two, it is restored to its natural color and looks glossy, soft and beautiful. This preparation is a delightful toilet requisite. It is not intended for the cure, mitigation or prevention of disease.

Paint Without Oil

Remarkable Discovery That Cuts Down the Cost of Paint Seventy-five Per Cent.

A Free Trial Package is Mailed to Everyone Who Writes.

A. L. Rice, a prominent manufacturer of Adams, N. Y., has discovered a process of making a new kind of paint without the use of oil. He calls it Powdrpaint. It comes in the form of a dry powder and all that is required is cold water to make a paint weather proof, fire-proof and as durable as oil paint. It adheres to any surface, wood, stone or brick, spreads and looks like oil paint and costs about one-fourth as much.

Write to Mr. A. L. Rice, Manuf'r., 415 North St., Adams, N. Y., and he will send you a free trial package, also color card and full information showing you how you can save a good many dollars. Write today.

That Watch—let us help you select it.

A good watch can be a dependable, life-long friend. Every man should carry a reliable timepiece—one that will serve him faithfully from year to year.

The House of Nordlinger enjoys a reputation for *serviceable*, successful watch merchandising covering nearly a half century. Here you can choose from the largest and most important stock in the Southwest—high grade timepieces, comprising all the standard American and European productions.

Thousands have learned that it is good business judgment to buy a watch from a house of recognized authority and reputation—an establishment that is in a position to guarantee permanent satisfaction to every purchaser.

J. Nordlinger & Sons

ESTABLISHED 1868

631 - 633 SOUTH BROADWAY

Sportshoes

White Pumps for Milady

White footwear will be worn more than ever this summer and this smart little Pump of White Sea Island duck with felt sole and low heel will make its own place. $6



White Buckskin for Outings

Women who wish to avoid the "extreme" of Fashion will like this White Buckskin Boot with its "ARMORTRED" rubber soles and heels. $6.50 It's quietly yet smartly "outenish."

Fashion's Command is "White"

White Buckskin with white ivory sole and heel $6.50
And, a similar style in Lace Boot of White Sea Island duck ... $5.00
Or, a Snowbuck Oxford leather sole and heel $4.00



Novel Boots and Oxfords

Tan Calf Boot with White Ivory sole and heel $6.50

An Oxford of White Sea Island duck with glazed black calf trimming, cork and rubber sole $6.50

Tan Calf Oxfords with red rubber soles and heels.. $4.00

Silk Hosiery

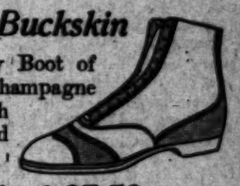
—"Extra Special"

McCallum's "de luxe" Silk Hosiery, either White or Black with single top stripe.

3 pairs in a box per box..... $3.50

A Superfine White Buckskin

An unusual and striking novelty Boot of super fine White Buckskin with champagne kid trim. Or, in an Oxford with White Buckskin or champagne kid trimming.



Boot $8.00, Oxford $7.50

Wetherby Kayser Shoe Co.

Broadway at Fourth

The Reliable Furniture Store

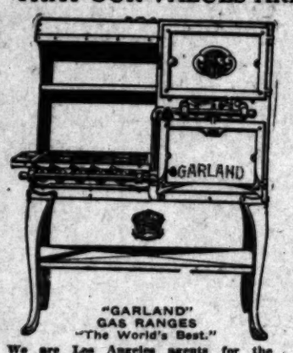
Furnishing a House Throughout

IS OUR SPECIALTY

and we do it from ATTIC to CELLAR, from BEDROOM to the ENTRANCE HALL

Where your Credit is good

The greatest satisfaction a store can have is pleasing its customers beyond the customers' expectations! Folks who have shopped around other stores—folks who have dealt here before—FRANKLY TELL US THAT OUR VALUES ARE WONDERS!



"GARLAND" GAS RANGES "The World's Best."

We are Los Angeles agents for the FAMOUS GARLAND GAS RANGES The Standard of the World. We display over 45 different styles and sizes..... $12.50 And Up —Connected Free—

RUGS! RUGS! RUGS!

Beautiful showing of extra fine quality rugs—the largest assortment in Los Angeles.

Beautiful Body Brussels, such makes as

Bigelow, Hartford, Whittalls, Shuttleworths.

9x12 BODY BRUSSELS RUGS as low as..... $24.75
None mismatched, no seconds.

Exquisite colorings in AXMINSTERS, the best pick from the stocks of HARTFORD, BIGELOW, SANFORD, SMITH & FIRTH—there are none better made.
9x12 AXMINSTER RUGS as low as..... $18.75
None mismatched, no seconds.

The finest makes of TAPESTRY BRUSSELS RUGS in dainty light blue, rose, pink, gray and other bedroom colorings, and rich Oriental and small all-over living and dining-room patterns.
9x12 size, extra fine quality for..... $14.25
Seamless, no seconds.

Extra quality WILTON and WILTON VELVET RUGS, made by the best mills.
9x12 VELVET RUGS as low as..... $15.50
Seamless, no seconds.

SNOW Refrigerators



SNOW REFRIGERATORS are ice savers, food savers and money savers. Easily cleaned, with the most up-to-date sanitary features. Twenty-five styles and sizes to select from..... $6.95 And Up

ICE BOXES, $3.95 AND UP.

Talking Machines

No Needles to Change. Permanent Ball Sapphire Point



THE Pathéphone

$15.00 to $300.00 Terms to Suit.

Double Disc Records 65c



DINING CHAIRS Exactly like cut, with fiber seat. A strong and well-braced chair. Regular, $1.50. On Sale This Week 95c

Bed, Spring, Mattress, all Complete, $9.95



Heavy white enameled IRON BED with Brass Rail and Knobs, in full or three-quarter size. Also an ALL-METAL SPRING, with sanitary diamond link fabric, supported by fifty helicals, and a GOOD MATTRESS, all complete. ON SALE THIS WEEK..... $9.95



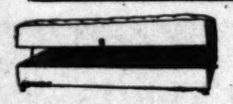
Solid Fumed Oak Stands, 18x 18-inch top, with shelf below and heavy square legs. Regular $3.00 value. THIS WEEK ... $1.90

TALKING MACHINES

Hear Them This Week. March Records Now In.

Columbia Grafonolas $15 to $300. Terms to Suit.

Double Disc Records ... 65c



Large wardrobe couches upholstered in green denim. A $9.00 value. ON SALE THIS WEEK $5.95

COLYEAR'S

Where Bargains Reign

507-509-511 SOUTH MAIN STREET



Sale of Three-Piece PARLOR SETS this week. We are showing many new styles in mahogany, Circassian walnut and oak, and the prices are sharply cut.

W. C. McEvilly

351-353 SOUTH BROADWAY

"Our Grade is Always Higher, Our Prices Always Lower, on Women's and Misses' Wear."

Sale of

Suits, Coats, Dresses

To Be Continued Another Week

—The second week—another opportunity to take advantage of the exceptional values offered in this sale of New Spring Garments, for women and misses.

Suits

$20.00

$25.00

$35.00

A display that embraces both the practical and elaborate Suits of Gabardines, Serges, Shepherd and Block Checks, Alpine Jerseys—for sports wear; also Taffetas and Gros de Londres, in all fashionable colors.

Coats

$9.50

$14.50

$20.00

Street, motor, traveling, sport and afternoon Coats, in scores of smart styles and materials such as Mixtures, Plaids, Checks, Gabardines, Coverts, Poplins, Serges, Pongees, in pastel or solid colors, stripes, etc.

Dresses

$14.50

$20.00

$25.00

New Spring Dresses of Crepe de Chine, Taffeta, Serge, Crepe Meteor, etc. The new bouffant, draped and flare models, in a wide variety of colorings.

Featuring all sizes for Women. Misses' sizes, 14-16 and 18.

Easter Millinery

Priced

$4.95 $7.50 $10.00

To Make the Hair Grow Evenly and Luxuriantly



Valeska Suratt

Secrets of Beauty, by Valeska Suratt, Whose Fame as America's Self-Made Beauty-Queen is World-Wide.

By MISS VALESKA SURATT.

NOURISHMENT and not stimulation is what hair cells and hair roots must have. With this, there is nothing which can prevent the most luxuriant growth, for hair is persistent in its increase when properly treated. I dare say there is no hair grower and dandruff remover known as effective and satisfying in quick results as my formula, made by mixing one-half pint of water and alcohol (or one full pint of bay rum, if preferred,) with one ounce of betaquinol, which can be obtained at any drug store. This formula makes a greater quantity of hair grower and at less cost than any ordinary prepared hair treatment, and it is positively unexcelled. Dandruff will disappear, your hair will stop falling, take on new life and vigor, and grow wonderfully. It is a real hair forcer, bald thin spots will fill out in short order, and your hair will grow long and silky. Try it.

• • •

MRS. B. O. R.—Try my following formula and you will see a wonderful difference in your complexion in a short time. The red spots, freckles and muddiness will be no more, and your complexion will be the envy of your friends, who are using more expensive creams and lots of labor in the effort. In a pint of water, mix one tablespoonful of glycerine and one ounce of sintone, which you can obtain at any drug store. This makes a beautiful satiny cream. Your skin will become exquisitely beautiful.

• • •

VIRGINIA D.—You can be positively sure of getting rid of those deep lines, crow's feet and wrinkles by using my formula made by mixing two tablespoonfuls of glycerine and two ounces of eptol in half a pint of hot water. I wish every woman in the land, old and young, could know of this extraordinary wrinkle remover. Any drug store will furnish you with the eptol and glycerine. This should be mixed at home.

• • •

MISS BETTY.—Development of the bust is a problem in many cases. No one can assure you of success. Nevertheless, the following is worth trying, as it is safe and has produced very decided results. Mix half a cup of sugar, two ounces of ruestone (obtainable at any drug store,) and half a pint of hot water. Dissolve thoroughly and take two teaspoonfuls regularly after meals and at bedtime.

Secrets That Will Not Fail You.

THEODORA.—You will find this head wash has wonderful cleansing properties. One teaspoonful of eggol dissolved in half a cup of hot water cleans the scalp and hair exquisitely and thoroughly and in a few moments. It far surpasses any soap or other shampoo. The eggol can be secured at any drug store.

• • •

WEARY.—Your blackheads can be made to vanish a few minutes after you read this. Surprising, but it is a fact. Simply sprinkle some neroxin on a sponge, wet with hot water, and rub on the blackhead area. This is the only successful blackhead remover known. Any drug store will supply you with the neroxin.

• • •

CHAFING.—You can correct excessive perspiration under the arms, on the feet and other parts of the body and you can remove all body odors positively by the simple application of hydrolized talc. Apply same as talcum powder, but do not mix the two. You will find this will save damage to your gowns and the miseries and embarrassments caused by armpit perspiration. Hydrolized talc can be obtained at drug stores.

• • •

RUTH M. A.—I regret very much you could not get at the drug store the sintone for making my complexion formula. Write to my secretary, enclosing the price, fifty cents, addressing "Secretary to Valeska Suratt, Thompson Bldg., Chicago," and you will be at once supplied.

• • •

UNAWARE.—Many use depilatories that harm the skin and that remove the hair unevenly and but partially. I use what I believe is the only successful and harmless method, to dissolve the hair, and not burn it off. Moisten the superfluous hair with sulfo solution, which can be obtained at any drug store. In a few minutes you will see every hair, thick or thin, dissolved away. It is magic. It can be used on the most sensitive skin without leaving the least mark, or causing injury.

J. Bernard

$9.00 Watches

Elgin or Waltham for Ladies and Men. Guaranteed 20 years, in filled case. Mail orders given prompt and individual attention.

Exclusive Ladies' Tailor

A Full Line of Seasonable Suitings.

THIRD FLOOR, BUMILLER BUILDING.

L. A. Cut Rate Jewelry Co.

355 South Broadway

Second Floor, Room 213.

SOCIETY.

Emiel Goelz, brother of the bride, was best man. After a wedding reception at the Goelz home Mr. and Mrs. Kohler left for a honeymoon trip through Southern California. Before her marriage, Miss Goelz was the honor guest at a delightful shower given by Mrs. A. Kohler and Mrs. Otto Kohler at the latter's home in the Oceanview district. The afternoon was spent in playing cards, prizes being won by Mrs. Howard Huffman and Mrs. Adolf Harje. At the close of the afternoon refreshments were served. Miss Goelz received many beautiful gifts. About forty guests were present.

Honoring Mr. and Mrs. S. Rummelsburg, who will leave Oxnard in a short time to make their home in Northern California, the Eastern Star entertained with a farewell party in the lodge-rooms after the regular session of the lodge. Cards and dominoes were the amusements, prizes at Five Hundred being won by Mrs. J. J. Krouser and Mr. H. J. Prentice, and at dominoes by Mrs. George R. Bellah. Mrs. Rummelsburg received a marmalade jar as a souvenir of the evening.

Mrs. B. F. Pitts entertained a few Oxnard and Hueneme friends at an informal luncheon at her Huenemebeach home, covers being laid at a prettily-appointed table for eight guests.

Mr. and Mrs. S. L. Gisler entertained for their son, Charles, with an afternoon party in honor of his fourteenth birthday. The house was decorated in green and pink. The afternoon was spent on the lawn in games and music, and delicious refreshments were served to the fifteen guests.

The Adolfo Camarillos had as dinner guests the first of the week the celebrated tenor, Constantino, the Reverend Fathers Milagro and Domingo of the Plaza parish, Los Angeles, and Senor Hospital of Spain. In the afternoon the guests visited the beautiful Camarillo memorial chapel, where the charm and magnificence of the edifice were expressed in a beautiful "Ave Maria," sung by Constantino.

Casa Verduga-North Glendale.

QUITE the most important event socially in this section was the birth of the Stragglers' Club at the Indian room of the Casa Verduga restaurant on Friday evening. The meeting was one of the most delightful of any similar event of the winter and many of the most prominent residents were among those present. Before the conclusion of the evening a delightful programme was rendered, and some excellent music was enjoyed by the guests. Among those contributing to the entertainment were Miss Viola Yorba, Mr. Ernest Watts, Miss Jennie Wilson and Mr. Ernesto Marinez. The affair closed with a number of effective national dances given by Miss Yorba and Mr. Martinez.

Miss Iris Johnson entertained about twenty of her young friends at a pleasantly arranged card party on Thursday evening at the home of her parents. The house was most effectively decorated with a color scheme of pink and green, carnations and asparagus plumosis ferns being extensively used throughout the rooms. Five hundred was enjoyed until a late hour when the interesting diversion was laid aside, and a number of delightful musical selections, both instrumental and vocal, were given by some of the talented guests of the occasion. Supper was announced at 10 o'clock, and a delicious spread was enjoyed by the happ young contingent before the last adieus were said.

The many friends of Mr. and Mrs. J. F. Cunningham, who have been wintering in this vicinity where they have been the guests of their relatives, are bidding the popular visitors a reluctant farewell. The Cunningham home at No. 1025 Fairview avenue has been the scene of many delightfully informal entertainments offered the visitors, and it is with regret that they will leave for their home in New York within the week.

Dr. and Mrs. C. E. Lauler are entertaining Mrs. C. E. Lauler of Elsinore, who is most happily domiciled at the Lauler home on Burchett street.

Mr. N. N. Brown has returned from a visit of several days at the Hotel Virginia, Long Beach, where he was one of the interested spectators at the recent tennis tournament. Many delightfully happy tennis parties have been given frequently on the grounds of the hospitable Brown home, and many pleasant games will be held there during the months to come.

Mrs. Eugene Smith is entertaining a number of Los Angeles friends at her attractive home over the week-end. Last night a card party was enjoyed attended by fifteen friends and neighbors.

Ventura.

THE Tuesday Club of this city, one of the best known women's clubs in the county, celebrated yesterday its eighteenth annual banquet, at the beautiful Blackburn residence on East Main street, where the annual banquet is always held. There was a full membership present with one exception, that being Mrs. Permelia Newby, who is visiting friends in Arcata. The Blackburn home was tastefully decorated in spring flowers, the banquet board especially being an attractive feature. There was but one toast and that was to the absent sister, an original poem by Mrs. Charles Barnerd being read and dedicated to Mrs. Newby. After the feasting came the programme, consisting of short book reviews, these being one of "Mrs. Wiggs of the Cabbage Patch," "Capt. Stormfield," and "Will of the Mill." The reviews were followed by the singing of songs of olden times and the whole was concluded with "Old Lang Syne."

Constantino, the operatic star was a guest Thursday for dinner at the home of A. Camarillo of Camarillo.

Mr. and Mrs. Overmire of Ithaca, Mich., were the guests the past week of Mrs. E. O. Race of Oxnard.

Mrs. L. C. Ross of Del Norte is visiting with friends in Los Angeles.

The E.C.O. Club has announced one of its attractive gatherings in this city for March 16. A sewing bee was held at the clubrooms on Thursday last, which was well attended.

W. D. Aplin accompanied his sister, Miss Aplin, to Los Angeles Wednesday, where she took the train for her home in New York after a visit here during the winter. She made many friends in Ventura social circles during her stay in this city.

Misses Mildred Foster and Renee Canet motored to Los Angeles on Thursday, where they attended the opera.

Tropico.

A GRACEFUL arrangement of pink carnations and ferns centered the table at which Mrs. Charles Wallace Kimberly presided at a daintily appointed three-course luncheon, at her home on South San Fernando boulevard, Thursday, when members of the Ivy Club committee were her guests. Tuesday, March 14, is the date announced for the card party to be given at Goldberg-Bosley's. Mrs. Kimberly will be the gracious hostess at this charming St. Patrick card party and her guests of Thursday are prominent society matrons of Los Angeles, who will assist her and include Mrs. Clifford Burrier, Mrs. Frank Allen, Mrs. Arthur Cresse, Mrs. William Royal, Mrs. Adelle Lindenbaum, Mrs. E. R. Erway and Miss Mary Hilfe.

One of the many delightful social events that was enjoyed by a happy coterie of friends the past week was the tea with which Mrs. Clyde R. Carmack entertained at her home, No. 715 North Central avenue, Wednesday afternoon. An artistic arrangement of potted palms and ferns produced a most charming effect in the various rooms of the Carmack residence, which were given over to the afternoon's pleasures. Dainty little shamrocks, gathered in Mrs. Wyly Kohl's gardens, were also in evidence, suggestive of the patron saint, Patrick. Pleasing features of the programme as arranged by Mrs. Carmack were piano solos and duets rendered by Rudolph and Walter Kohl and Miss Susie Kohl. Miss Dorothy Hobbs sang very sweetly, "A Little Heaven," and as an encore, "Mother Machree." Miss Hobbs was accompanied by her sister, Miss Katherine Hobbs.

Very happily was the eightieth anniversary of W. M. Goodridge entertained with a dinner party. Pink and white carnations with graceful ferns centered the table at which Mr. and Mrs. Goodridge dispensed generous hospitality to the coterie of relatives who were bidden to assist in commemorating this auspicious event. The host is a dearly beloved and honored member of the G.A.R., having served during the Civil War, and seated with Mr. and Mrs. Goodridge were Gen. and Mrs. C. H. Whipple, Mrs. O. F. Newell and Miss Madeline Newell, Mrs. and Mrs. Charles Whipple and son, Arthur Whipple, Mr. and Mrs. James D. Gould and Mrs. T. B. Wilcox.

A dainty French gold basket filled with vari-colored hyacinths centered an elegantly appointed table at which Mr. and Mrs. Francis Booth presided Sunday at their home on Gardena avenue. The guests who were thus entertained were Mrs. Katherine C. Hogan of Los Angeles and sister, Mrs. M. R. Douglas of Denver, Colo.

Mr. and Mrs. Jeff Crafford and daughter, Miss Marian Crafford, motored over from Corona Saturday and were the over-Sunday guests of their cousin, Mrs. D. H. Imler of Palm Villa, West Park avenue.

Mr. and Mrs. Earl V. Coleman entertained Sunday at their home on Acacia avenue with a luncheon complimentary to Mr. and Mrs. H. W. Butt.

Mr. and Mrs. Henry De Young of Chicago, with Mrs. D. R. Bonthius and Miss Dorothy and Miss Ruth Bonthius of Pasadena, were the guests Monday of Mr. and Mrs. W. H. Van Hazelen of West Park avenue.

Mrs. Elizabeth Kasseall, after an absence of six months visiting her daughter, Mrs. Emery Gates of Richmond, returned to Tropico Tuesday and is the guest of her daughter, Mrs. Samuel A. Pollock of West Park avenue, whom she will visit indefinitely.

Gotfred Byloff, who has been the guest of his parents, Mr. and Mrs. Otto Byloff, and sisters, Mrs. Allen Elsworth Boyce and Mrs. Charles Stuart, for the past fortnight, has returned to his home at Wood River, Ill.

Tustin.

COREOPSIS CLUB ladies enjoyed the pleasure of going away from their home town on a recent Wednesday afternoon, when Mrs. Jack King entertained her fellow-members at the home of Mrs. Mont Jackson in Santa Ana. A full attendance of the membership was the result. The pretty Jackson home was decorated in fragrant violets and lovelye freesias. Needlework kept fingers busy while the ladies chatted over current events and more intimate gossip. At a late hour in the delightful afternoon a delicious collation was served on individual trays. Those enjoying Mrs. King's hospitality were Mrs. Fenlon Mathews, Mrs. H. E. Mathews, Mrs. Ann Swartz, Mrs. Claud Norton, Mrs. John House, Mrs. Hart, Mrs. Charles Lambert, Mrs. Alton Alderman, Mrs. B. E. Smith, Mrs. Jack King and Mrs. Jackson.

Mrs. C. E. Young was hostess on Sunday at a pleasant family gathering, marking the return of Mr. and Mrs. Roy Knight from their wedding trip. Mrs. Knight was Miss Crittie Young. A sumptuous chicken pie dinner served at noon was one of the dominating features of the pleasant day. Those at the table besides the Young family were the bride and groom, Mr. and Mrs. Roy Knight, Mr. and Mrs. F. W. Knight, Mr. and Mrs. Gavin Baxter, Mr. and Mrs. S. T. Prebble and family, Miss Rae Knight and Mrs. Effie Slusser.

Rev. and Mrs. W. F. McDougal charmingly entertained at the Presbyterian manse on Monday night in honor of Miss Clara Thorman and Mr. Milton Bailey, each a member of the respective classes taught by the host and hostess. It was a farewell party, Miss Thorman leaving Sunday for an extended visit to relatives at Oelwein, Ill., and Mr. Bailey departing for a summer with an uncle in Montana. One of the amusing features of the evening was the writing of letters to the young man and woman, the letters to be opened at stated intervals along their journeys. A round of games was kept going merrily during the evening by Miss Thorman and Mrs. Frances Thate, and refreshments of the most delicious sort were served at a late hour by Mrs. McDougal.

Mrs. Robert E. Reid entertained on Tuesday at her lovely country home near Tustin, her guests being the members of an auction bridge club of which Mrs. Reid is a member. There were four tables of players, and the whist trophies were won by Mrs. Alice Harris and Mrs. Frank Case of Santa Ana.

Santa Ana.

A GROUP of Junior College girls went to Los Angeles on Thursday evening to attend a performance of Helen Hunt Jackson's "Ramona" at Temple Auditorium. The party included Misses Arvilla Ball, Ramona Clevenger, Isabelle Jayne, Florence McArthur, Muriel Lee, Helen Remsberg, Elizabeth Givens, Theretta Taylor, Dorothy Mead, Emma Awe, Eula Chamberlain, Isabelle Anderson, Charlotte Ranney and Messrs. Charles Deaver, F. W. Yocum, Emerald Stein, Maxwell Jayne and Francis C. Westgate. They are members of Prof. Deavers's class, which is studying the early history of California and its missions.

Charming southern girls garbed in quaint Colonial costumes were the guests on a recent Friday night of Miss Grace Martin at her Chestnut-street home. The guests were members and men friends of the Girls' Auxiliary of Emma Sanson Chapter, U.D.C. The hostess was attired in a fifty-year-old wedding gown, and several of the costumes were heirlooms. A 10 o'clock supper, duplicating the party suppers of their grandmothers, was enjoyed by the young women. Old-fashioned games and songs were features of the evening. Assistant hostesses were Misses Adeline Hill, Louise Montgomery, Carolyn Haughton, Mildred Taylor, Fannyada Tarver, Theretta Taylor, Gertrude Montgomery and Mrs. Clarence Nisson.

Deeply regretted, Rev. J. A. Stevenson, accompanied by his wife and family, will soon leave for Phoenix, Ariz., where this well-known Southern California divine will preside over the largest Presbyterian church of that city. This removal from Santa Ana has been the motif for many social courtesies for both Rev. and Mrs. Stevenson, one of the most pleasant for the latter being a luncheon recently tendered by Mrs. H. C. Dawes. Spring flowers, including masses of roses, made the beautiful Dawes home a veritable bower of bloom. Dainty blossoms adorned the place cards, and were the floral motif for the elegantly-appointed six-course luncheon. Those at the board besides the hostess and the honoree were Mmes. R. J. Bles, W. T. Mateer, Mary Heathman, H. E. Lewis, W. W. Anderson, E. L. Morrison, E. B. Smith, Paul Stevens, J. H. Rankin and Miss Ida Mitchell. A friendship book inscribed with some sweet sentiment of love from each of the ladies present was presented to Mrs. Stevenson.

The members of the Santa Ana Music Association was most charmingly entertained at the attractive home of Mr. and Mrs. T. E. Winbigler on a recent Monday evening by Mr. and Mrs. Holmes Bishop in a programme of solos and duets sung by these accomplished musicians. Mrs. Albe J. Padgham was the accompanist. The programme included Parwald's "Still as the Night," "Infelice" from Verdi's "Ernani," Tosti's "A Sera," "Der Tod und das Maedchen" (Schubert,) aria from "Mignon" (Thomas,) Mallison's "To Me at My Fifth Floor Window," Lamont Smith's "My Soul Shall Sing from Songs of Joy," "Destiny" (Colby,) Sidney Homer's "Break, Break Break," "L'Addio" (Donizetti,) "Sommernach" (Schultz.) Both singers were in splendid voice, and Mrs. Bishop was charming in manner and absorption in the spirit of song. Mrs. Arnold Peek led a round table on "Community Music."

Mrs. George Briggs was hostess at her Broadway-street home recently at auction bridge, her guests being Mmes. M. E. Scott, E. S. Morrow, R. R. Shafer, Roscoe Whitted, Charles S. Kendall, F. W. Fuller, Cal D. Lester, W. F. Lutz, A. W. Rutan, H. T. Duckett and O. K. Forgy. Mrs. Morrow and Mrs. C. D. Lester were prize winners. Jonquils and sweet peas were used in decorations, and a dainty collation followed the games.

Garden Grove.

MISS LOUISE BLYHOLDER and Charles Duptill, who have been childhood classmates and sweethearts, are now more closely united by a matrimonial bond. Keeping their intentions deeply secret, they recently slipped away to Olinda, where they were quietly married, each then going to their respective homes, where they pursued the even tenor of their lives. They disclosed their secret on a recent Friday evening, a week after their marriage, at a surprise party given for Miss Blyholder, as she was supposed still to be. The interesting nuptial announcement created excitement and the couple was congratulated, not only on their marriage, but on their ability to successfully keep a secret. Mr. and Mrs. Duptill have gone north for future residence.

The home of Mr. and Mrs. Frank Anderson was the scene of a happy suprise on Friday evening, when thirty-one of their friends invaded the house after having met at the Methodise Church and marched from there in a body. They gathered to celebrate the twenty-seventh birthday of Mrs. Anderson. The features of the evening were jolly games, music rendered by Mrs. J. T. McElree and Mrs. Ray Christiansen, and the reading of an original poem by Mrs. George Reyburn. During the reading a birthday cake, brilliant with candles, was placed on a table decorated with four tiny vases each containing a beautiful rose. During the serving of delicious refreshments Rev. W. W. Hull presented Mrs. Anderson with a set of silver salad forks as a token of friendship from the company. Mrs. Anderson was showered with many other gifts. The birthday cake was cut by the in-voluntary hostess and shared with the guests before they departed at a late hour with wishes for many happy returns of the day for the lady in whom they had honored during the evening.

The most recent newlyweds of Garden Grove, Mr. and Mrs. G. [illegible] Fording, were charmingly feted recently by a number of their friends who thought enough of them to give a rainstorm that raged during the walk to the Smith home on West Ocean avenue, where the Fordings are living until they secure their own home. The evening was delightfully spent with various diversions and conversation, delectable refreshments being served at a late hour. Those who joined in surprising the bride and groom were Mr. and Mrs. [illegible] Winifred Adland, Miss Kate [illegible] Miss Olive Northcross, Miss [illegible] Smith, the bride's sister; Gladys and Constance German; Messrs. George Oertly, Owen Whitted, Rufus Rosselot.

Miss Mildred Harper was hostess at a leap year party on Tuesday evening to a number of her friends. Bowls of sweet peas, lilies and greenery were used in house decorations. Many merry lively games sped the evening hours all too swiftly. Refreshments were served by the hostess before the guests were said, and the guest list included Mr. and Mrs. Morris Gale, Miss Julia McGill, Miss Dora Hewitt, Miss Marjorie McTaggart, Miss Vera Crawford, Miss Mina Harper; Messrs. Joseph McGill, George Harris, Ralph Mergert, Jack Lemain, Wilbur Burke, Earl Marshall.

Orange.

MRS. MELLOR, Mrs. J. F. Kirby and Mrs. A. A. Bennett of this city were guests on a recent Friday afternoon at a charming Hampton party given in Santa Ana by Mrs. W. B. Keller and her son's daughter, Dr. Ada B. Keller. The affair was given in compliment to the friend, Mrs. C. E. Elliott of Westerton, who is spending the winter in Southern California. The house was exquisitely decorated in feathery eucalyptus and golden jonquils, and the color motif in color was carried out in the delicious refreshments served by the hostess. Animated conversation during the hours spent with dainty needlework was continued over the tea cups. Twenty-four guests were bidden to meet Mrs. Elliott and besides Mrs. Mellor, Mrs. Bennett and Mrs. Keller of this city, other out-of-town guests were Mrs. R. Breeden Broat, Mrs. Armstrong and Mrs. W. Erwin of Long Beach.

Gardena.

A CHARMING little affair of the week was a luncheon given by Mrs. Kenneth Hubbell on Magnolia avenue for Mrs. Chauncey Hannah of Seattle. Covers were laid for six persons, those invited being Mrs. J. M. Woodruff, Mrs. Frederick McLaughlin, Mrs. Herbert Wood and Mrs. Stuart F. Magor. Yellow was the keynote in decoration. The color scheme, charmingly carried out, extended even to the place cards and artistic [illegible] menu.

Mr. and Mrs. T. H. Vincent and son Allen Vincent, who have been spending the winter in Gardena, left on Thursday for their home in McCabe, Mont. The son has been doing special work in the agricultural department of the high school.

About the jolliest event of the many pleasant ones given by the friends, honoring Mrs. Chauncey Hannah of Seattle, was the Leap Year dancing party given Thursday evening to seventy invited guests. The hostesses were Mrs. F. McLaughlin, Mrs. Herbert Wood, Mrs. Kenneth Hubbell, Miss Loretta Fudrich, Miss Marie Fuller, Mrs. Carl Hunsaker, Mrs. Dan Towne, Mrs. Frank Dodge, Mrs. L. F. Stephenson, Mrs. Alice Jackman, Miss Vernon Jeffers and Mrs. William Firmen of Los Angeles. The audience room of the Women's Progressive Club was transformed into a bower of green and yellow, [illegible] to a Gardena orchestra dispensed music. Delightful refreshments were served. Dancing continued until a late hour.

Mrs. A. C. Wilson of Stockton Park has returned from Santa Barbara, where she has been for some time.

Miss Mildred Watkins, who recently came from her home in San Francisco to visit her brother, Dr. Watkins, and his wife in Hermosa, has decided to remain in this locality.

Mrs. G. N. Young recently entertained a few neighbors in honor of Mrs. Dewitt Young and Miss Bertha Blumle. Those invited were Mrs. W. Mendelson, Mrs. E. W. Marvin, Mrs. W. C. White, Mrs. Lester Gordon, Mrs. H. M. Stutsman and Mrs. R. Young.

Mrs. John Rentschler was given a surprise birthday dinner one week, when a number of her friends walked in with well-filled baskets and proceeded to take possession of the situation. Her daughter, Mrs. [illegible] Watkins, assisted, while her mother was lady of honor. Plates were laid for ten persons.

Mr. and Mrs. W. D. Graham of Piedmont avenue have been entertaining Mr. and Mrs. James Bourne of Castle, Ind. Mr. Bourne has come to the climate of Southern California in the hope that he will conclude to locate permanently, as it is more than probable that he will conclude to do so. His future home is this part of the country.

Mrs. L. A. Pendleton of Olive has visited relatives and friends in Gardena the past week, the guest of her son, Frank Pendleton, and family.

Mrs. Mary Hendrickson of Stockton, accompanied by Mrs. F. W. Stone of Los Angeles, were guests of Mr. and Mrs. R. J. Boles Wednesday. Mrs. Hendrickson will soon leave for Europe on a visit to her two sons in the service of the United States.

Pomona.

MONDAY afternoon Mrs. [illegible] Pfeiffer, No. 647 South Thomas street, gave an informal bridge luncheon complimentary to Mrs. George H. Post of Fresno, who stopped off en route to Riverside by auto. Covers were also laid for Mrs. Pfeiffer and Miss Ruth Pfeiffer.

The Auction Bridge Club met with George Griswold at Stuart Pomona Foothill boulevard Monday evening. A yellow and green color scheme, which was quite pleasing, was carried out in the decorations. During the evening the game honors were won [illegible] by a San Dimas delegation. The guests were E. W. Hart, C. P. Johnston, Harry Walker, Frank Dodge, Frank Miller and Lester Turner.

Richards, C. H. Colliday, J. E. Rose, Dr. E. P. Hawley, Dudley Stephens, G. C. Griswold.

A pleasant bridge party was given by Mr. and Mrs. Arthur Cushing at their 651 East Alvarado street home Monday afternoon. Spring blossoms adorned the home delightfully, and the guests who attended were Mr. and Mrs. A. E. Zilles, Mr. and Mrs. J. H. Williamson and Mrs. J. H. Williamson, Mr. and Mrs. Frank Ford, Mr. and Mrs. Frank Guerin, Mr. and Mrs. Fred Cushing and Mr. and Mrs. [illegible]

The Buenas Amigas Club of Pomona were pleasantly entertained at the home of Mrs. [illegible] Holt avenue Wednesday afternoon. It was a progressive [illegible] and the losing guests were [illegible] as hostesses.

Cocoanut Oil Fine For Washing Hair.

If you want to keep your hair in good condition, be careful what you wash it with.

Most soaps and prepared shampoos contain too much alkali. This dries the scalp, makes the hair brittle, and is very harmful. Just plain, mulsified cocoanut oil, (which is pure and entirely greaseless,) is much better than the most expensive soap or anything else you can use for shampooing, as this can't possibly injure the hair.

Simply moisten your hair with water and rub it in. One or two teaspoonfuls will make an abundance of rich, creamy lather and cleans the hair and scalp thoroughly. The lather rinses out easily, and removes every particle of dust, dirt, dandruff and excessive oil. The hair dries quickly and evenly, and it leaves it fine and silky, bright, fluffy and easy to manage.

You can get mulsified cocoanut oil at most any drug store. It is very cheap, and a few ounces is enough to last everyone in the family for months.

The Very Smartest Checked Sport Suits

ever shown in Los Angeles, made from the new French Jersey Cloth.

Guenther's own and exclusive Design with that snappy loose Effect makes these Suits good for any kind of Outdoor Sport or Street Wear.

Sport Suits All Wool $20.00

Sport Suits Wool and Silk Checks $30.00

Turbans to Match $1.50 $2.50



Sport Coats (Without Skirt) All Wool $10.00

Wool and Silk $15.00

Sport Skirts (Without Coat) All Wool $10.00

Silk and Wool $15.00

Black and White Check Suits and Suits of Checks in other colorings.

Ladies' Fibre Silk Coats

for Spring and Summer Wear.

Plain and two-toned Effects, all the new Shades and Combinations.

You will find a big difference in our new Coats, with the new Collar and Belt Effect, that gives you that

New Easy Stylish Fit

only found in our own make.

Prices $7.50, $10.00, $15.00

The Guenther Knitting Co.

905 South Broadway

From Knitter to Wearer

SHE DARKENED HER GRAY HAIR

A Kansas City Lady Darkened Her Gray Hair and Stimulated Its Growth by a Simple Home Process.

She tells How She Did It.

A well-known resident of Kansas City, Mo., who darkened her gray hair by a simple home process, made the following statement: "Any lady or gentleman can darken their gray or faded hair, stimulate its growth and make it soft and glossy with this simple recipe, which they can mix at home. To half a pint of water add 1 oz. of bay rum, 1 small box of Barbo Compound and ¼ oz. of glycerine. These ingredients can be purchased at any drug store at very little cost. Apply to the hair every other day until the gray hair is darkened sufficiently, then every two weeks. This mixture relieves scalp troubles and is excellent for dandruff and falling hair. It does not stain the scalp, is not sticky or greasy and does not rub off. It will make a gray-haired person look 10 to 20 years younger.

SOCIETY.

...was the scene of the first course. The other scheme was red and green. In the center of the table was a basket of red camellias and ferns, and beneath it were camellia blossoms. The...ished course was served at the home ...Mrs. Victor Young, No. 465 Keonak ...Mrs. Young had made her ta...ttractive with a basket filled with ...ed yellow violets. The meat course ...s served at the home of Mrs. ...Richmond, No. 925 Williams ..., where a St. Patrick scheme ...s worked out. A cut-glass bowl ...filled with green carnations and ferns ...ned the centerpiece for the table ...d there were shamrock cards at ...e plates. The last course was ...ved at the home of Mrs. W. C. ..., No. 894 Williams street, ...ere the women played bridge after ...erving of a delicious dessert. Pur...and white iris formed the decora...s, complemented by shamrock and ...green candles. The special guests ...re Mrs. W. L. Hamlin, Mrs. Charles ..., Mrs. Blanche Norwood and ...Vera Reber.

—o—

El Segundo.

THE Del Mar Club issued invitations for a dancing party on Saturday evening and about forty couples enjoyed the affair. The club rooms were prettily decorated for the occasion in calla lilies and pink sweet peas. Exceptionally fine music was furnished by a Los Angeles orchestra, and a thoroughly enjoyable evening was witnessed not only by the dancers and club members but by the guests who were merely on-lookers. The refreshments committee was composed of Dr. C. P. Ratliff, Clarence Criswell and Bert Vincent, who proved themselves generous and discriminating hosts, when it came to selecting delicious viands. The next social affair planned by the Del Mar Club will be the Leap Year party which will be given March 18 in honor of the women who are connected with the club in a social way.

A charming little dinner party was given on Friday evening at the home of Mr. and Mrs. Thomas G. Tuck when they had as their guests of honor, Rev. and Mrs. P. D. Gardner at the Tuck home on Eucalyptus drive. The menu was enhanced by the dainty place cards which had been placed at the plates and the climax of the party was reached when a huge birthday cake was brought in, which was a surprise to the Rev. Gardner, in whose honor the cake had been made. The birthday party was attended by several out of town people.

Earl Keeley of Richmond, Stuart Fitzgerald and Mr. and Mrs. F. J. Fitzgerald were entertained at dinner Thursday evening at the home of Mr. and Mrs. Emmett Fitzgerald. After dinner a musical programme was given by Mr. Keely and Mr. Fitzgerald.

Mrs. Clinton Stewart, Mr. and Mrs. J. F. Faber and George Henderson were entertained on Wednesday evening at dinner at the home of Mr. and Mrs. DeFord.

Mr. and Mrs. R. F. Davis entertained Marvin Chappell and Miss Jennie Patterson at dinner at their cosy little home on Virginia street on Friday evening.

—o—

Santa Monica.

MANY charming society affairs were given this last week before the Lenten season began. Mrs. Thomas H. Dudley of Idaho avenue, Santa Monica, was hostess at a delightfully-appointed luncheon recently. A number of guests motored down from Los Angeles.

Another dainty luncheon was given by Mrs. L. Oliney of No. 26 Wavecrest avenue. Prettily-arranged rosebuds formed an attractive centerpiece. Covers were laid for Mr. and Mrs. George Mayer, Mr. and Mrs. Guy Vandergrift, Miss Laura Vandergrift, Mrs. T. Dol, Mrs. J. Fiske, Miss H. Frocke, Miss E. Salter and Mrs. Oliney. Following the luncheon the guests were entertained with vocal and piano selections.

The beautiful home of Mr. and Mrs. J. A. Dubbs in the Palisades was recently the scene of a brilliant dancing party, complimenting Mr. and Mrs. Horner of South Dakota and Mr. and Mrs. Horner of La Crosse, Wis., guests of their sister, Mrs. C. P. Schermerhorn. The ballroom was most attractive in crimson and the dining-room, where supper was served, was fragrant with spring blossoms and old-fashioned flowers. Mr. and Mrs. Dubbs were assisted in the receiving by Mr. and Mrs. Horace Beek and Mr. and Mrs. Daly Bevis. Others noted were Miss Brown, Mrs. Ella F. Morgan, Mr. and Mrs. Fred Lyons, Mr. and Mrs. Rogers, Miss Davis and Mr. Bevis, all of Los Angeles; Mr. and Mrs. E. B. Smith, Mr. and Mrs. J. C. Spears, Mrs. J. Louden, Mr. and Mrs. J. C. Cribb, Mr. and Mrs. Wilson, Mrs. John Dennis, Miss Sturtevant, Mrs. Charles Peckham, Mrs. Adolf Frese, Mr. and Mrs. Horner of South Dakota, and Mr. and Mrs. Horner of Wisconsin.

A surprise to her many friends here in Santa Monica was the marriage of Miss Ruby Sproul, daughter of Mrs. M. Sproul of No. 1324 Fifteenth street, and Jason C. Stacker. The wedding was quietly solemnized at the home of Rev. McIntyre of No. 1341 Los Angeles street, formerly pastor of the Christian Church of Santa Monica. Only immediate relatives of the family were present, Mrs. Sproul, Arthur Sproul, Mr. and Mrs. W. H. Taylor and Miss Sylvia Allen. The bride was charming in a suit of pretty gray with chic hat to match. Santa Anita will be the home of Mr. and Mrs. Stacker.

A smart bridge tea was given Tuesday by Mrs. W. T. Gillis and daughter, Mrs. Russell Johnson, at the Gillis home on Fifth street. The affair was in honor of eastern friends, Mrs. E. B. Hibbard of Chicago, Mrs. W. K. Nash and Mrs. Herbert Green of Minneapolis, and Mrs. H. C. Witmer of Los Angeles, house guest of Mrs. Gillis, being complimented. After cards tea was served, a delicate color scheme of pink being exquisitely used. Others present were Mrs. Earle R. Nash, Mrs. Foster, Mrs. Ihmsen, Mrs. Hurmason, Misses Ihmsen, Victoria Witmer and Cora Boettcher of Los Angeles, Mrs. Harry Finch and Mrs. Vanderhouf of Minneapolis, and Mrs. J. Stanley White, Mrs. F. J. Wagner, Mrs. Claudius Raymond, Mrs. J. W. Sprately, Mrs. C. P. Leigh, Mrs. A. M. Jamison, Mrs. A. E. Jackson, Mrs. A. M. Montgomery, Mrs. Floyd Nutting, Mrs. John Byers, Mrs. A. J. Snell, Mrs. W. R. Parks and Miss Marjorie Nutting of the beach.

—o—

Manhattan Beach.

TUESDAY night, one of the gayest parties of the season was given at the Auditorium, when over thirty-five invited couples danced for many merry hours under a ceiling festooned with American flags and American emblems, which had been placed there to celebrate the national holidays during the month. The Parent-Teachers' Association had the dance in charge, and although it had been announced as a leap year party, the men gallantly did their share after arriving at the hall. The flags used for the occasion were gracefully draped around huge clusters of lilies of the valley, carnations and ferns. Punch was served during the evening by the Mmes. C. E. Jenkins, S. E. Bohler and Mrs. Klarquist presided over the candy booth. Mrs. A. B. Castle received the tickets at the door. A party of older people who acted as patronesses also witnessed the happy affair.

Miss Jean Price was the guest of honor at a charmingly arranged party given by Mrs. George A. Dobinson recently. The house was decorated with red roses and lights were arranged to match in the color scheme. The following little folks were present: Jean Price, Ruth Van Vorst, Lorena Pierce, Cordelia Chambers, Edwarda Rothe, Luella Rykoff, Jean McGowan, Florence Micshalek, Izetta Meccammon, Mary Spellacy, Ruth Mabee, Jeanette Peck, Opal Wilkerson, Mary Beth Cox, Allyen Lieger, Heanette Fuller, Ursula Cheshire, Edith Raphael, Kathryn Chase and Marion Uphoff.

Keen interest and well wishes were expressed by the many friends of Miss Ethel Mary Alton on Saturday afternoon, when her parents, Mr. and Mrs. John Alton, announced at a cleverly arranged luncheon the coming marriage of their daughter to Mr. Charles Marde, son of Mr. and Mrs. Mardel Ferreia, a distinguished family of Portugal. The wedding will occur in the late summer.

Mrs. H. E. Moon had as her guest during the latter part of the week, her brother, S. H. Maddy of Venice. Mrs. Lena Lawson, also of Venice, was included in the guest list.

Mrs. Loni I. Robinson of Glendale, formerly a prominent member of the Hermosa Beach City Club, was a visitor in town the first part of the week. She was here on a business and pleasure trip combined. Tuesday evening she was the guest of honor at a pretty little dinner party given at the home of Mrs. T. T. Hopeworthy.

—o—

Santa Barbara.

A LEAP YEAR party gave a touch of gaiety to the social season Monday night, the younger society set arranging the affair, which took place in the Moorish room at the Potter. A number of young married people aided in making the affair a success. Among the participants were Mr. and Mrs. E. P. May, Mr. and Mrs. C. W. Dabney, Mr. and Mrs. Joseph G. Coleman, Mr. and Mrs. Elliot Rogers, Mr. and Mrs. Edgar Park, Mr. and Mrs. R. G. Gring, Mr. and Mrs. Francis Wilson, Mr. and Mrs. M. M. Potter, Mrs. Rachel Frazier, Mrs. Felton Elkins, Mrs. Gilbert Hoxie, Mrs. E. F. R. Vail, Mrs. Orena, Misses Russell, Miriam Vail, Gladys Ogilvy, Margaret Forsythe, Frances Hammond, Mabel Cunnane, Elizabeth Value, Dorothy Fithian, Ruth Peabody, Josephine Oliver, Lorna Tweedy, Marjory Small, Mary Gallaher, Beatrice Wetmore, Gladys Keeney, Messrs. Russell Ray, Harry Dater, Harlow Frink, D. de Windt, Mr. Harding, Harold Chase, Mr. Mitchell, James B. Canby, Capt. Higgins, Clarence Mattel, Arthur Ogilvy, Arthur Holbrook, W. R. Edwards, Robert McGann, Gardiner Hammond, L. Prichett and L. V. Church.

A delightfully-appointed dinner was tendered Tuesday night to Harry J. Doulton of Miramar by his men guests. The Moorish room of the Potter, where the affair took place, was rich in flowers and varicolored incandescents, the effect being beautiful. Those participating included Granger A. Hollister, E. H. Stafford, W. M. L. Fiske, A. A. Beebe, Joseph Russell, Julius Rolshoven, F. W. Chandler, Golet Gallatin, Dr. Alexander Soper, M. M. Potter, Maj. Dowson, F. R. Wheeler, J. C. Woodbury, Frank T. Heffelfinger, Dr. Charles Harris, Morley Donaldson, Russell Blackburn, C. B. O'Donnell, E. E. Dwight, Frank Sellers, Tevidor Nachez, Dr. MacDougal and J. M. Rhodes.

Mrs. Julia Horne entertained at dinner at La Chalet Tuesday, her guests being Mrs. Edward Carrington, Mrs. Oliver Dwight Norton, Mrs. William Dorhmann, Mrs. J. D. Lyon, Mrs. C. H. Hopkins, Mrs. Foster, Mrs. Thomas Knight Culley, Mrs. E. D. Wetmore, Mrs. Duncan Draper, Mrs. Stewart, Mrs. Gardiner Hammond, Miss Stewart, Miss Edith Stewart and Miss Ruth Stewart.

Mrs. J. Ogden Armour of Chicago arrived Tuesday evening to spend the month with her daughter, Miss Lolita Armour, the two planning to start for Chicago March 29.

Mrs. Hamilton McKnown Twombly of New York, sister of Frederick W. Vanderbilt, and Mrs. Steward Webb, who are wintering here, will next week join the family circle in Santa Barbara for several weeks' stay. Mrs. Twombly is now coming West in her private car, accompanied by a number of friends.

Mr. and Mrs. Robert Weeks de Forest, who are wintering at Miramar, gave a luncheon for thirteen guests at Shepard's Inn Monday evening.

Mrs. William Miller Graham is visiting in San Francisco as a guest of Mrs. Rudolph Spreckels. Earl Graham, her stepson, arrived here Thursday from an extended eastern visit.

Mrs. E. A. Gilbert, Jr., is entertaining her mother, Mrs. George Watson, and Miss Pitney of Morristown, N. J.

Mr. and Mrs. E. Alexander Powell have returned from New York after an absence of two years, during a portion of which time Mr. Powell visited Europe as a war correspondent.

The engagement is announced of Miss Ada Wood and John McEachern of San Mateo. The wedding will be one of the pretty affairs of early April.

Miss Gladys Keeney entertained at luncheon Wednesday afternoon at the Country Club. Covers were laid for Miss Dorothy Tweedy, Miss Margaret Forsythe, Mrs. Eliot Rogers, Miss Lorna Tweedy, Miss Elizabeth Value, Miss Katherine Harvey, Miss Ruth Peabody and Miss Gladys Tweedy.

Box holders for the Fashion Show to be held Monday evening as a benefit for the Cottage Hospital include Mr. and Mrs. F. W. Vanderbilt, Mr. and Mrs. Chatfield-Taylor, Mr. and Mrs. Robert McGann, Mr. and Mrs. Louis Lombard, Mr. and Mrs. C. C. Park, Mr. and Mrs. F. F. Peabody, Mr. and Mrs. E. P. Gavit, Mr. and Mrs. G. O. Napp, Mr. and Mrs. J. D. Lyon, Mr. and Mrs. C. B. Hale, Mr. and Mrs. C. W. Dabney, Mr. and Mrs. H. S. Russell, Mr. and Mrs. C. A. Black, Mr. and Mrs. G. M. Landers, Mr. and Mrs. W. N. Campbell and Mr. and Mrs. W. S. Moore.

—o—

Venice.

THE dancing party given for the younger set by the Mothers' Club at the King George Hotel was one of the many delightful affairs of the past week. Those participating in the merry evening were the Misses Rose Harding, Marie Pope, Grace Harding, Georgia Jenkins, Rose Yeaton, Gertrude Yeaton, Margaret Lasenby, Marian Penhale, Madelaine Schreiber, Phylis Rigney, Viola Bordner, Paula Weyman, Elsie Weiner, Martha Davies, Laura Pope, Ethelyn Hunt, Messrs. Austin Ober, Leo Fogel, W. Weyman, Weston Hunt, Gale Hunt, Herman Schrago, Roudi Partridge, Morton Bordner, Arthur McDonald, Lawrence Lasenby, Robert Rigney, Julian Olney, Elbert Olney and Dewey Schrago.

Mr. and Mrs. J. J. Laws of Walnut avenue, Venice, entertained recently at cards and music. The rooms were fragrant with spring flowers. A dainty collation was served by the hostess. Those who shared the pleasant evening were Mr. and Mrs. Fred Weeks, Mrs. Wishard, Miss Helen Wishard, Miss Alvis Weeks, Mrs. Horsfield, Mrs. Phelps, Mr. and Mrs. Harry Veale, Mr. and Mrs. Porr, Mr. and Mrs. Frank Almar, Mrs. Austin, Miss Della Coates, Miss Gertrude Moran, Mrs. Hoffman, Mr. and Mrs. Le Bihan and Mr. and Mrs. J. J. Laws.

A charming dinner was given by Miss Ethel Hill at her home on Linnie avenue, Venice, in honor of Miss Violet Lewis's birthday anniversary. The color scheme was cleverly carried out in the violet motif. A golden basket filled with violets made the daintiest of centerpieces while an inverted violet parasol cunningly screened the lights and from each spoke of the parasol ribbons of violet gracefully fell to the covers laid for each guest. A snow white cake with violet candles was the last surprise of the dinner.

Mrs. F. W. Maecklein of Oakes, N. D., is in Venice visiting her sisters, Mrs. H. P. Boardman, and the Misses Nellie and Blanche Irwin. Mrs. Maecklein will probably remain here for the summer.

—o—

Sierra Madre.

ONE of the cleverest entertainments produced by the social set of this section was the "Minstrel Maids" at the Woman's Club House two evenings last week. This delegation of female minstrels played to a packed house each night. The troupe consisted of eighteen prominent women, who sang old and new songs, gave many clever local jokes, cake walks, jigs and a complete vaudeville bill, ending with a rollicking scene in "Mammy's Cabin." Mrs. T. H. Flather was the originator and leader, being ably assisted by Mrs. J. H. Wright, president of the Woman's Club, Mrs. Anna B. Brandt, in her impersonations of a colored preacher and other interpretations, carried the audience off its feet. Among the other clever artists were Miss Bernadette Brown, a southern girl of 13, who, with true southern accent sang darky songs and gave an old-time jig; Mrs. Julia Shannon, a southern girl, who sang in the darky dialect, "A Levee Song;" Mrs. J. N. Hawks, in "My Own United States." Mmes. F. L. Ramharter and Caroline Collins, in darky dancing and monologue, and Mrs. H. W. Timms, in a clever impersonation. The chorus included many of the younger social set and showed evidence of skillful training.

Mrs. Frederick Sperry entertained at a bridge party last Thursday at her residence, Los Cedros Rancho. Among those present were Mmes. W. J. Lawless, J. T. Mason, Frank Hart, E. Carhart, and the Misses Weaver and Woodward.

Judge P. Whittlesey of Washington, D. C., is the guest of Mr. and Mrs. E. W. Camp, where he will remain for some time preparatory to making his home in Pasadena.

The beautiful home of Miss Thomasella Graham, "Mia Italia," was the scene of a delightful afternoon on Thursday when over seventy guests assembled and were entertained by Miss Graham, assisted by Miss Ida Munsell and Mrs. Selma Beyer of Santa Monica, with Miss Graham's house guest, Miss J. Edwina James of Boston. The decorations were in pink and purple to suggest the coming Lenten season. Most of the guests were out-of-town residents. The tea tables provided by a Pasadena caterer were presided over by Mmes. Bravinder, Montgomery, Goodfellow and Krebs of this place.

Mrs. Dr. R. H. Mackerras and her three sons arrived here Saturday after a three months' visit in Canada with Mrs. Mackerras's parents, Mr. and Mrs. W. G. Craig of Kingston, Ont.

Dr. and Mrs. L. L. Krebs have returned after enjoying a motor trip to Santa Barbara, where they remained for a few days last week.

The guests of Mr. and Mrs. Louis Dietz to a dinner and theater party on Wednesday evening were Mr. and Mrs. W. H. Ingraham of this place.

Capt. and Mrs. J. A. Osgood held an informal dinner on Saturday evening and entertained the directors of the Board of Trade, twelve in number. Mrs. Newman Essick assisted Capt. and Mrs. Osgood in their work as host and hostess.

After an extended visit of several months with ex-Mayor C. W. Jones and Mrs. Jones, Mrs. Henry Van Horn and Mrs. W. G. Jones, sister and mother of Mr. Jones, left here Thursday for their home in Chicago via Grand Canyon.

To spend the week-end with her sister-in-law, Miss Geneva Brown of Santa Monica, Mrs. N. T. Brown left here on Friday.

The Sunday supper guests of Mrs. F. P. Baugh included Mrs. Hick Thornburg and Mr. and Mrs. Wayne Thornburg of San Fernando, Everitt Gardner of Pasadena and Mr. Raymond Andrews, all old-time friends of the host and hostess.

The guests of honor at an "At Home" last Saturday by Mrs. Henry S. Carhart of Pasadena, was Miss Ella Shepherd Bush, who exhibited her interesting collection of miniatures.

—o—

Compton.

ONE of the most elaborate and delightful affairs of the entire season was held on Friday evening when the senior class of the High School entertained the faculty and their wives at the Pathfinder Clubhouse with a Yama Yama party. The ballroom was most elaborately decorated with cherry blossoms, giving a most delightful Japanese effect, while the large, red lanterns which swung low and gracefully from all parts of the ceiling added attractively to the oriental scenery. The evening was spent in many pleasurable games and all remarked of it as being the best yet. Among the faculty guests were Mack Erwin and Mrs. Mack Erwin, Misses Posten, White, Palmer, Andrews, Kelso, Cronkite, Beal and Mr. and Mrs. Fred Lueders, Mr. and Mrs. Richards, Mr. and Mrs. Allee and Mr. and Mrs. Hunt.

The Pathfinder Club met at the clubhouse on Thursday afternoon and a most enjoyable time was spent by all. During the usual hour for entertainment the members of the club had the pleasure of listening to some of their own members as it was home talent day. Those who took part were Mrs. Mack Erkin, piano solo; Mrs. Rice, original paper; Mrs. Benn, reading; Kenneth Elliott, piano solo; Ruth Chaffee, piano solo; Mrs. Allee, reading; Mrs. Baron Anderson, reading; Mrs. Saseveer, piano solo. During the usual social hour which followed, Mrs. Preston, acting as hostess of the day, served refreshments.

Mrs. J. Lee Shepherd and Mrs. E. R. Colingridge joined the large party of relatives and friends and spent a most enjoyable day at Glendora on Wednesday. The party returned on Wednesday, Mrs. Shepherd entertaining Mr. and Mrs. J. D. Norton, Mr. and Mrs. P. R. Mercer, Miss Gertrude Mercer and Mrs. Colingridge at dinner.

—o—

Ontario.

BEAUTIFUL Hotel Casa Blanca never presented a prettier scene than on Saturday evening when Mr. and Mrs. Earl Holmes Richardson and Mr. and Mrs. Cory Benson White were hosts at a brilliant supper-dance. Huge baskets of golden California poppies added to the adornment of the attractive dining-room, where Dossinger's orchestra furnished sweet music. Several tables of bridge were arranged for those who did not care to indulge in the dancing. The guests numbered Mr. and Mrs. Lewis Hugo Mertz, Mr. and Mrs. O. L. Strain, Mr. and Mrs. Wellington Arthur Freemire, Dr. and Mrs. Charles Hugo Ford, Mr. and Mrs. Ralph Gage Spencer, Mr. and Mrs. Welles Thompson Ross, Mr. and Mrs. Harry G. Means, Mr. and Mrs. Crombie Allen, Mr. and Mrs. John Stewart Ingalis, Mr. and Mrs. Curtis Morgan Lindsay, Mr. and Mrs. Benjamin F. Webber, Mr. and Mrs. Herbert Isbell Ross, Mr. and Mrs. George T. Stamn, Mr. and Mrs. George E. Bender, Mr. and Mrs. Henry Hamer Dilworth, Mr. and Mrs. Edward Davis, Mr. and Mrs. Henry Edson Swan, Mr. and Mrs. Edwin Bush Keyt, Mr. and Mrs. Charles Henderson Ripple, Mr. and Mrs. Howard Montrose Shattuck, Mr. and Mrs. William Freeman Brainerd, Mr. and Mrs. William Starbuck Fenton, Mr. and Mrs. Jay Holbrook, Mr. and Mrs. Earl M. Hill, Mr. and Mrs. John B. Morrow, Mr. and Mrs. Bathurst Bellers Mann, Mr. and Mrs. Earl B. Williams, Mr. and Mrs. Lester Ray Kennedy, Mr. and Mrs. George R. Sell, Mr. and Mrs. Isaac Jones, Dr. and Mrs. Frank Monroe Taylor, Mrs. Charles Benjamin Ford, Miss Cornelia Stroh, Miss Mabel Gray, George Byron Ford, Jr., and Paul Wright Nichols.

Rich tones of yellow formed the attractive color motif for the decorations and appointments of the delightful bridge tea with which Mrs. Oscar Oliver Kincaid entertained Saturday afternoon at her attractive home in North San Antonio avenue, California poppies and feathery mustard blossoms predominating. In the auction bridge tournament, which was followed by a tempting collation, the first prize was captured by Mrs. James H. Black, while the consolation fell to Mrs. E. D. Palmer. Mrs. Kincaid was assisted in entertaining by her mother, Mrs. W. P. Tucker. The guest list included Mrs. George E. Bender, Mrs. Robert N. Leahy, Mrs. James H. Black, Mrs. James Webster, Mrs. Harlow S. Wilson, Mrs. George Augustus Hanson, Mrs. Charles Eugene Grier, Mrs. Hare, Mrs. E. D. Palmer, Mrs. Charles H. Wimpress, Mrs. Gordon Wimpress, Mrs. E. Perhamus, Mrs. Torrens Pratt, Mrs. Channing E. Henry, Mrs. Roy Lyman Henry, Mrs. David Blaikie Hislop, Mrs. Herbert D. Derwin, Mrs. John G. Tanner, Mrs. McKinley, Mrs. Bathurst Bellers Mann, Mrs. Albert Jay Hall, Mrs. Orrin Ziegler Hubbell, Miss Ida Hubbell, Mrs. Werner Pell Craft, Mrs. Field, Miss Ismay Chadwick, Mrs. Welles Thompson Ross, Mrs. Harvey O. Chapman, Mrs. C. B. Mabee, Mrs. William Freeman Brainerd, Mrs. Jerome Hill Titus, Miss Virginia Mabee, Mrs. William G. Mumper, Mrs. Lester Ray Kennedy, Mrs. George Winters, Mrs. William Starbuck Fenton, Mrs. Betty Henderson Ripple, Mrs. Herbert F. Bradburn, Miss Edith Hanson, Mrs. Crombie Allen, Miss Josephine Palmer, Miss Velma Barkelew and Miss Ethel Barkelew.

Society was out in force Tuesday evening for the delightful cotillion given by the Casa Blanca Club at the Masonic Temple, it being the last party of the club until after Lent. The cotillion was planned and successfully carried out under the direction of Mrs. William Starbuck Fenton and the favors with their many colors added a bizarre touch to the gay ballroom scene which proved altogether delightful. Mrs. Werner Pell Craft and Mrs. Orrin Ziegler Hubbell presided at the favor table. Supper was served in the banquet-room at midnight. Some forty couples of the smart set attended the delightful party.

Dr. G. Ben Henke was honored Sunday on the occasion of his birthday anniversary when Mrs. Henke entertained with a charmingly-appointed 2 o'clock dinner at their delightful home, No. 317 North Euclid avenue. A pink and white color scheme was effectively used in decoration, peach and narcissus blossoms being artistically combined. The dinner was served in courses and covers were marked for Mr. and Mrs. Maurice H. Bent of Chicago, Mr. and Mrs. E. L. Walker, Mr. and Mrs. Walter J. Lennox, and Dr. and Mrs. Henke.

Youthful Miss Calina Magill was hostess Friday evening at the home of her parents, Mr. and Mrs. Elwin A. Magill of West Sixth street. The guests were Miss Calina's classmates in the seventh grade of the San Antonio-avenue school. The evening was spent at various interesting games followed by a tempting "spread."

Mrs. Fred Parker and her sister, Mrs. I. W. Biggar of Lankershim, entertained Tuesday with a charmingly-appointed bridge luncheon at Hotel Casa Blanca. The tables were attractively adorned in spring blossoms and in the auction tournament which followed the luncheon the first prize was captured by Mrs. George E. Bender.

—o—

Anaheim.

MR. AND MRS. V. LAMONT entertained a party of friends Saturday evening, when an enjoyable time was spent with music and five hundred. First prize for ladies was won by Sophie Stepan, and for gentlemen by M. Eden. Consolations were awarded to Mrs. Eden and Oscar Schneider. At the close of the evening appetising refreshments were served. The guests were Mr. and Mrs. M. Eden, Mr. and Mrs. Charles Fisher, Mr. and Mrs. Fred Schneider, Misses Anna and Sophie Stephan, and Messrs. "Lefty" Scoggins and Oscar Schneider.

Announcement of the coming marriage of Miss Inez Maas to Ben Buelke of St. Paul, was made at the miscellaneous shower given in her honor Friday evening by Mrs. A. H. Maas and Miss Freda Maas. The A. H. Maas home on South Palm street was artistically decorated for the event. Hearts and flowers were used to carry out a pink and white color scheme. During the evening several games were played and prizes were won by Miss Bella Walker and Miss Hattie Brown. Following the games an elaborate luncheon was served, the guests being seated at one large table, beautifully appointed in decorations of pink and white. Guests included Misses Hattie Brown of Pasadena, Susie Deering, Ada Brown, Bertha Schmidt, Gladys DeVinney, Lillian Clabaugh, Bella Walker, Esther Schnitger, Paula Palm, Irma Neff, Eva Merritt, Myrtle Beckler, Fern Corcoran, Mary Baliss and Mrs. F. Parker and daughter, Henrietta.

Mr. and Mrs. J. K. Brown on West Broadway were showered with guests from Los Angeles and Pasadena, Monday. The guests were their son and friends, Mr. and Mrs. W. S. Land, Ernest Land and wife from Pasadena, Oscar England and wife from Worcester, Mass., Mrs. Anna Kelley, her sister, from Worcester, Mrs. Sadie Shaw from Webster, Mass., and their brother, J. S. Leavitt of Anaheim, formerly of Worcester. It being the natal day of one of the guests, W. S. Land, the occasion was fittingly observed, and the fact that there were thirteen present did not in the least effect the company when they sat down to an excellent chicken dinner. Eleven of the company were former residents of Worcester.

Mr. and Mrs. Fred Zeppenfeld and sisters, Mrs. M. Schwartz and Miss Esther Grewco, entertained with a theater party last Tuesday evening in honor of their guests, Mr. and Mrs. Wesley Conner of Pittsburgh. The guests assembled at the Zeppenfeld home early in the evening and the party of nineteen then went by auto to Los Angeles, where they enjoyed an exceptionally good bill at the Orpheum. After the performance the guests were taken to the "Pig'n Whistle" for refreshments. Those in the party were the honor guests, Mr. and Mrs. Wesley Conner, Mr. and Mrs. H. G. Ames, Mr. and Mrs. J. W. Wallon, Mr. and Mrs. A. B. McCord, Mr. and Mrs. F. A. Backs, Mrs. F. Youngbluth, Mrs. R. Melrose, Miss Winifred Melrose, Miss Edna Wents, Miss Esther Grewco, Mrs. M. Schwartz, and Mr. and Mrs. Fred Zeppenfeld.

The "Sixteen Club" spent a most delightful afternoon at the ranch home of Mrs. A. W. Reeves southeast of town recently. Five hundred was played. Mrs. Kellenberger winning first prize, Mrs. McCollock and Mrs. Lee third. Decorations were in keeping with the St. Patrick season and before the guests departed the hostess served dainty refreshments. The ladies present were Mmes. Calloway, Sackett, Herman, Stock, Kellenberger, Lee Trudeau, Dahlman, McCullock, Walcott, Kern, Porter, Baker, Hyde and the hostess.

—o—

Rivera.

MRS. E. C. HOSTETTER entertained the members of the Alta Mira Club at her home on the Colima road, Orchard Dale, Friday afternoon. Fourteen members and two visitors were present. The guests of the club were Mrs. M. F. Jett and Mrs. F. Austin of Whittier.

Howard Crawford of the U.S.S.S. Buffalo and Guy H. Benton of the Iris visited relatives at Rivera this week, while their boats were in the harbor at San Diego.

Hollis Haddock and family, former residents of the Rivera district, will leave soon for Stafford, Kings county, to pass the summer. The Haddocks spent last summer at Stafford and returned here for the winter and early spring only.

Mr. and Mrs. P. J. Weisel have gone to Rochester, Minn., for an indefinite stay. Mr. Weisel will enter the sanatorium at Rochester for a major operation.

The excitement-loving residents of the district had their wishes gratified the first of the week, when a moving-picture concern from Los Angeles was out taking pictures at the Santa Fe bridge. One of the thrillers filmed was that of an automobile plunging

Reputation---Your Warranty When Buying Diamonds

There is always one warranty for the person purchasing diamonds---that is the standing and reputation of the house he patronizes. Buy from an institution of established standing---from a firm which is known to show only perfect gems---stones selected from the fine blue qualities.

So when you think of diamonds you should instinctively turn to Brock & Company.

Original mountings planned and executed in our own shops.

Brock and Company
"THE HOUSE OF PERFECT DIAMONDS"
437-439-441 BROADWAY

The Doctor's Advice
by Dr. Lewis Baker

The questions answered below are general in character, the symptoms or diseases are given and the answers will apply in any case of similar nature.

Those wishing further advice, free, may address Dr. Lewis Baker, College Bldg., College-Ellwood Sts., Dayton, O., enclosing self-addressed stamped envelope for reply. Full name and address must be given, but only initials or fictitious name will be used in my answers. The prescriptions can be filled at any well-stocked drug store. Any druggist can order of wholesaler.

"Undersized" writes: "How may I safely increase my strength and weight?"

Answer: The best thing I could suggest to increase your strength and add to your weight several pounds of good, healthy flesh is the use of three-grain hypnuclane tablets. These tablets taken with your meals cause proper assimilation of the food, and in a short time you should increase in weight as many pounds as you wish.

• • •

"Traveler" says: Since I had lagrippe this winter I am bothered with pains in my back and chills and fever. I am told that I have kidney trouble."

Answer: Your kidneys are possibly congested and inflamed. If you have headache, chills and fever and pains in the back, you need a good kidney medicine. Another symptom is a scant, ill-smelling urine. Also a puffiness under the eyes and swollen ankles. I always prescribe balmwort tablets and they give perfect satisfaction.

• • •

"Mrs. L." writes: "My blood is in bad condition. I am nervous and constipated. I always feel tired, but when night comes I cannot sleep. Have chills and fever."

Answer: The best thing I could prescribe for your condition would be three-grain sulpherb tablets (not sulphur.) They relieve constipation, aid digestion and purify the blood.

• • •

"Hair Dresser" asks: "What harmless tonic may I use to promote hair growth and relieve the scalp of itching and dandruff?"

Answer: Secure a jar of plain yellow minyol and apply to the scalp after washing the hair. Rub in well and rinse out thoroughly. You will find this a most successful dandruff remedy and scalp vitalizer.

• • •

"Too Stout" writes: "I travel and I'm so fat I seem in my own way. Would like to reduce safely, 20 to 30 pounds."

Answer: Many people have reduced their weight successfully with the use of arbolone tablets. These may be bought at any well stocked drug store with full directions.

• • •

"Traveling Man" writes: "I am not now the man I was a year ago. I've lost my ambition and vitality. I'm unfit for work and pleasure and find the social and business demands I once enjoyed are now irksome to me. I seem to have lost my lease on life. I'm only 35; surely I'm not getting old. I feel bored and mortified at times, and worry and fret without cause."

Answer: Your symptoms indicate wasted nerve forces and a general run-down condition. You will find just the tonic, stimulant and builder you require in three-grain cadomene tablets. Thousands in your condition have been benefited by them.

• • •

"Friend" writes: "I have recently had terrible rheumatism all the time. Please advise me what to take?"

Answer: For your rheumatism I recommend the following treatment: 2 drams of iodide of potassium, 4 drams sodium salicylate, ½ oz. wine of colchicum, 1 oz. comp. essence cardiol, 1 oz. comp. fluid balmwort and 5 ozs. syrup sarsaparilla comp. Mix and take a teaspoonful at meal time and again before going to bed. You should get good results from this prescription and permanent relief.

• • •

"Jessie" asks: "What may I do for a bad cold? I think I have LaGrippe, as I seem to ache all over. I cough and my throat is sore."

Answer: Your system is full of cold inflammation which causes the aching. You need a good laxative cough and cold medicine. This you will find in a syrup made from 2½ oz. of the essence menthol-laxene mixed with one pint of simple sugar syrup or honey. It should open up the air passages, ease the inflamed membranes and relieve the cough.

FOR SHAVING TENDER SKINS



CUTICURA SOAP IS ALWAYS BEST

Because of its super-creamy emollient properties. Full directions for sanative shaving without mug with each cake.

Sample Each Free by Mail

With 32-p. Skin Book on request. Address post-card "Cuticura, Dept. 14G, Boston." Sold throughout the world.

SOCIETY.

off the bridge into the raging torrent.

Miss Mattie Hole and Miss Lou Hole, who are spending the winter in Pasadena from Marshalltown, Iowa, were the recent guests at the home of Mrs. Mattie Ware at Lowell.

Montebello.

THE home of Mr. and Mrs. Al Taylor was the scene of gaiety Tuesday evening, when the N. F. Club surprised them with a mask party. The evening was delightfully spent with music and games, after which delectable refreshments of sandwiches, cake and coffee were served.

The Greenwood Social Center programme given recently in the Greenwood school proved enjoyable to all those who attended. The delightful programme rendered consisted of a paper, entitled "Preparedness," by Mr. E. P. Haskell; vocal solo, Mrs. Fred Darcy; reading by Mrs. F. Y. Adams; violin and piano duet by Messrs. Carrol Shirley and Curtis Stewart.

Mr. and Mrs. Ray Silvius, Mr. and Mrs. B. F. McIndoo and Mr. Hays Silvius were week-end guests of Mrs. S. Silvius.

Mrs. Millie Gilbert of Calgary, Can., was a recent visitor at the R. W. Wilson residence.

The Odd Fellows Hall was the scene of revelry Friday evening, when the members entertained with a cake-walk and a dance.

Mr. and Mrs. S. C. Hichborn delightfully entertained at a dinner party Wednesday evening Dr. and Mrs. J. M. Hinman, Mrs. Ella Ruggles of Los Angeles, Mr. and Mrs. C. Y. James and Miss Sally Galloway.

Mrs. W. P. Slabaugh and Misses Margaret Townsend and Ruth Sanderson are visiting at the home of Mr. Harry Sanderson in San Jacinto.

Miss Hazel Yoho of Los Angeles was a recent visitor of Miss Mercedes Marriner.

Huntington Park.

AN elaborate dinner was given at the home of Mr. and Mrs. J. H. McCord on South Malabar street Tuesday for the quartermaster veteran, who celebrated his seventy-eighth birthday anniversary amidst a house full of children, relatives and grandchildren. Following the dinner at noon the veteran of '61, who is yet as spry as a man of thirty years younger, told the children stories of the Civil War, while the older children listened and looked on. Among those present were H. C. McCord and son, and his wife, of Santa Ana, and three daughters, with their husbands and children: Mr. and Mrs. J. M. King of Pasadena, Mr. and Mrs. T. N. Newell of Los Angeles, and Mr. and Mrs. J. E. Neidhardt. A brother and his wife, Capt. T. T. and Mrs. McCord, were also present.

With the heartiest of good wishes more than twenty guests at a delightful birthday and dinner party at the home of Mr. and Mrs. John Ehlers on South Seville street Saturday evening wished Mr. Ehlers, the honoree of the occasion, many happy returns of the day. At the elaborate and deftly-served dinner each guest was surprised with a dainty place card hand-painted by the talented hostess with appropriate designs. The table was graced with a large birthday cake, on which a number of brightly blazing tell-tale candles were placed. Five tables of whist later caused the evening to pass all too quickly. The score cards for this game were also painted by the hostess, and, according to the season, were decorated with March hares in variously quaint attitudes. The gentlemen's prize, an exquisitely-decorated match box, was awarded to Mr. Hal Whiting of Los Angeles, and the ladies' prize, a dainty powder box, also painted by Mrs. Ehlers, was presented to Miss Mattoon. Those who enjoyed this happy occasion were Mr. and Mrs. J. V. Scott, Mr. and Mrs. O. W. Leonard, Mr. and Mrs. H. G. Candee, Mr. and Mrs. Charles W. Barreit, Mr. and Mrs. William Candee, Mr. and Mrs. W. C. Van Loon, Mr. and Mrs. Bruce W. Scoggins, Mrs. Mattoon, Mr. and Mrs. Ehlers, Misses Harriet Candee, Mabel and Ethel Mattoon and Harold Whiting of Los Angeles.

A delightful meeting of old-time "back east" friends was held at the home of Mrs. Charles F. Tumbleson on South Malabar street Wednesday, when a number of former neighbors in Sterling, Ill., were entertained at dinner at noon and a social afternoon following. The ladies who enjoyed this occasion were Mmes. S. A. Smaeger, Will Getz, Charles Getz, Meyers, Vandenberg, Lower, Jacobs, Cap, Snart, McCallister, Daveler and Hooper.

Four pleasing prizes were awarded to both the most skillful and those least so at the much-enjoyed whist party given by Mr. and Mrs. W. E. Ford at their new bungalow home on South Pacific boulevard Saturday evening, when more than twenty guests gathered to enjoy the fascinating game of chance. The first ladies' prize was awarded to Mrs. Ruby C. DeMonbrun, and the first prize for the gentlemen to William Alexander. The "booby" prize for the ladies was captured by Mrs. Dr. Fiske. The booby prize for the gentlemen was deliberately won by Russell Allen. Among those present were Dr. and Mrs. W. C. Fiske, Mr. and Mrs. William H. Boss, Mr. and Mrs. J. Russell Allen, Mr. and Mrs. Edward L. DeMonbrun, Mr. and Mrs. W. A. Alexander, Mr. and Mrs. R. L. Bliss, Mrs. A. P. Day and Miss Minnie Day, Harry and Fay Allen, and others.

A musical reading of "Hiawatha's Wooing," by Mrs. Arthur Moorman, accompanied on the piano by Mrs. Horace Candee, together with several readings in Italian dialect by Miss Harriet Candee and several sweetly-sung vocal selections by Mrs. Reba Leonard, were enjoyed by twenty-two assembled guests at the home of Mrs. Candee on South Seville street Wednesday afternoon, the occasion being a social afternoon at which fancy work was the chief motif.

Riverside.

ONE of the happy affairs of the week was the party with which Mr. and Mrs. H. A. Hammond of Sixth and Pepper streets entertained on Wednesday evening in compliment to their house guests, Mr. and Mrs. A. W. King of Wyoming, Ill. The invited guests, who numbered thirty-two, were nearly all old-time acquaintances and friends of the honored guests and former residents of Illinois. The St. Patrick motif was followed in the entertainment and favors of the evening. A very enjoyable Irish reading was given by Mrs. Dunlap. A dainty luncheon was served at the close of the evening.

In compliment to Miss Minnie Anderson, who is soon to become the bride of Frank Waite, the Misses Reba and Julia Cornwell entertained on Wednesday evening at their home at No. 911 Sixth street. The invited guests, all intimate friends of the honoree, included Miss Anderson, the Mmes. Anderson, Waite, Frances Pulley, Oakley Phillips and Marie Fowler, and the Misses Ruth Anderson, Ethel Robinson, Lillion West, Beth Blake, Dimple Maberry, Charlotte Welles and Lida Scott.

In compliment to Miss Mildred Cannon, who is soon to become a bride, Miss Rena Phelps entertained in a delightful manner at her home on Terracina drive Tuesday evening. The invited guests included the friends bidden by Miss Cannon to her announcement luncheon. After the nimble fingers of the guests had finished the pleasant task of making towels for the linen chest of the bride-to-be, a dainty luncheon was served by the hostess, who was assisted by her mother, Mrs. W. W. Phelps, and Miss Jessie Russell.

Miss Hester B. Pierce was married to Robert T. Neymeyer on Tuesday evening at the home of the bride's mother, Mrs. I. F. Pierce, on Third street. The service of the Episcopal church was read by Rev. Milton Dotten, rector of All Saints' Episcopal Church. The groom was attended by Floyd Freeman as best man, and the other attendants were Mr. and Mrs. Verne Allen, sister and brother-in-law of the bride. Mr. and Mrs. Neymeyer will make their home on St. Andrews boulevard after their return from a honeymoon in Los Angeles.

Of interest in local social circles was the announcement received this week of the wedding of Arthur J. Rehwold, son of Mrs. Clara M. Rehwold of No. 1465 Eighth street, to Miss Agusta Stiles of Grand Rapids, Mich. The marriage was solemnized on March 2 at the home of the bride's parents in Grand Rapids. The groom is city passenger agent for the Southern Pacific in Los Angeles, and was connected with the office of the company in this city for a number of years.

Upland.

DELICATE pink peach blossoms converted the delightful home of Mr. and Mrs. George Augustus Hanson in Euclid avenue into a veritable spring garden Tuesday afternoon when Mrs. Hanson and her sister, Miss A. Schumacher of San Antonio Heights entertained with a charmingly-appointed bridge tea. In the auction tournament, the tally cards bore hand-painted sketches of the same dainty blossoms which adorned the rooms. The prizes were captured by Mrs. James Prindiville and Mrs. Samuel J. Beatty. In the collation which followed, the same delicate color scheme of pink and green was effectively carried out. The guest list included Mrs. Harry B. Beauer, Mrs. Charles Benjamin Ford, Mrs. Betty Henderson Ripple, Mrs. Egbert B. Clarke, Mrs. Arthur L. Walters, Mrs. George E. Bender, Mrs. Edmund Hatcher Granger, Mrs. Charles Barr, Mrs. McKinley, Mrs. Samuel G. Beatty, Mrs. Herbert Isbell Ross, Mrs. Welles Thompson Ross, Mrs. William Starbuck Fenton, Mrs. Werner Pell Craft, Mrs. Henry Edson Swan,. Mrs. George E. Swan, Mrs. John H. Kelman, Mrs. John Norman Huehn, Mrs. George B. Harrison, Mrs. W. T. Hadley, Mrs. Fuller, Mrs. Lester Ray Kennedy, Mrs. James Prindiville, Mrs. William Morrison, Mrs. James L. Paul, Mrs. Edward C. Harwood, Mrs. John Tracy, Mrs. Charles Schumacher, Mrs. Horace Little, Mrs. Alois Podrasnik and Miss Schiess.

Nearly forty couples of Upland's smart set gathered Thursday evening at the Odd Fellow's Hall for the Red Cross benefit ball, which proved a most enjoyable event. Feathery yellow acacia was used in the adornment of the ballroom and music was furnished by Wilding's orchestra. Punch and wafers were served throughout the evening. Members of the committee in charge who were responsible for the success of the event included Mrs. De Forest Walton, chairman; Mrs. P. H. McQuillen, Mrs. Garnett E. Adams, Mrs. L. E. Alford, Mrs. V. H. Wilson and Mrs. Roe.

Mrs. Perry O. Long was hostess Friday afternoon at her home in Campus avenue to the members of the Merry Wives Embroidery Club. Spring blossoms were used in decoration and a dainty collation followed a pleasant afternoon at needlework.

Whittier.

MISS MATILDA SMITH, daughter of Mr. and Mrs. S. M. Smith of La Habra, was married to Mr. J. E. Seale of Fullerton at the home of the bride's parents Wednesday. The wedding was a quiet affair, only the immediate families of the contracting parties being present. After the interesting ceremony a wedding breakfast was served. Mr. and Mrs. Seale will make their home in Fullerton after a short honeymoon trip.

Announcement of "intentions of marriage with each other" were made by Prof. William T. Boyce, formerly of the Whittier College faculty, now a teacher in the Fullerton High School junior college, and Miss Vera May Votaw, daughter of Mr. and Mrs. E. J. Votaw, at the formal business meeting of the Whittier Friends' Church Wednesday evening. This simple announcement is in accordance with an almost obsolete usage of the Friends' Church. The date for the wedding has not been announced. Miss Votaw is a senior in Whittier College and will be numbered in the graduating class in June. She is prominent in college, social and church circles.

Dr. and Mrs. C. E. Lum of Duluth, Minn., are recent arrivals for a visit in the home of Dr. Lum's mother, Mrs. Emily Lum of East Hadley street. The visitors came through the Sunny South, stopping for a short visit in New Orleans, and will remain here for an extended visit.

The local Elks' lodge entertained a group of guests Wednesday evening, Progressive Five Hundred being the chief diversion of the evening. Light refreshments were served after the games.

The Woman's Auxiliary of St. Mathias Church gave an auxiliary tea at the hospitable home of Mr. and Mrs. A. T. Emory, Four Acres, Tuesday afternoon, with an address by Mrs. Alice DeWitt Weston of New York as the chief feature. The speaker told of the work of the Girls' Friendly Society and, as a result, an organization was effected with a large charter membership.

Mrs. L. C. Montgomery and Mrs. Adron Wright are spending some time at the Montgomery cabin, near Ravinna.

One of the prettiest parties of the week was the one given to the Phila-Whit Club by Mrs. C. O. LaRue at her hospitable home, No. 424 North Milton avenue, Tuesday. Mrs. LaRue was assisted by Mrs. Thomas Mahoney. The golden sunshine of the Southland was reflected in quantities of daffodils and other appointments used for the occasion. Three tables of whist gave the diversions for the afternoon. The club members participating in the delightful occasion included the Mmes. B. F. Moorehous, M. O. Graves, R. L. Scott, Elmer Cain, Frank Eldred, O. B. Griffin, Frank Lee and George Coulter.

Music lovers of Whittier are looking forward with much pleasure to the home concert to be given by the Girls' Glee Club of Whittier College next Tuesday evening. The club has reached a high degree of excellence this season under the direction of Prof. Howard L. Hockett. Their first concert of the year was given at Lankershim recently. During the spring vacation the club will make a short tour through the San Joaquin Valley and bay sections.

Mr. and Mrs. A. B. Campbell of Bakersfield have returned to their home after a short visit in the home of Mrs. Campbell's mother, Mrs. Kittie G. Swain. Mrs. M. P. Hopkins accompanied the Campbells home for a short visit.

The members of the United Brethren choir to the number of twenty-five were entertained at the home of the director, B. C. Beech, Monday evening. The choir is now at work on their Easter music and will give "The Resurrection Day" at a special Easter service.

Mr. and Mrs. D. W. Evans of No. 405 North Washington avenue celebrated their golden wedding Saturday. Friends of the parties from University Place, Neb., where the Evanses formerly resided, gave a dinner to the couple at the First Methodist Church and, from 2 to 4 o'clock in the afternoon a large reception was held in the church.

Watts.

JONQUILS, arranged Japanese fashion on the drawing-room table and combined with plumosus fern on a table mirror, were employed decoratively for a floral center at the prettily-appointed luncheon given Wednesday by Mrs. J. L. Lamb at her home, No. 215 East Tajauta avenue. Unique hand-done cards seated Mrs. Robert Ernst of Los Angeles and her house guest, Mrs. J. Staley of Spokane, Wash., for whom the courtesy was extended, and Mrs. Edward Wood of Los Angeles, Mrs. William Steele, Mrs. G. A. Earhardt and Mrs. E. C. Bamberg of Graham and Mrs. C. J. Showalter, invited to meet the guests of honor, who spent a pleasant afternoon on the front veranda.

Unique in the annals of the week's entertaining was the joyous celebration of the fourth anniversary of the Latin Home Club, with Mrs. George Palmer of No. 861 Success avenue hostess. The club's colors of lavender and white were used decoratively, a large jardiniere of "flags" occupying a prominent place in the room of reception. The same dominating colors were artistically carried out in violets, napkins and place cards, the piece de resistance being two elaborately-decorated birthday cakes—four tiny candles and "Fourth Anniversary"—as the centerpiece of the two tables of nine covers each, where luncheon was served at 4 o'clock. The balmy air found favor, and the word contest and other diversions were participated in on the lawn. Because Mrs. W. D. McCarger compiled the longest list of words from the letters contained in "anniversary," and Mrs. A. Henwood the shortest list, first and consolation prizes were awarded them. Bidden were Mrs. Herbert Prince, Mrs. Leon Blackman, Mrs. Walter Nay, Mrs. Arthur Nay, Mrs. W. D. Hinton, Mrs. Percy Smith and Mrs. Ernest Fiddament. Members present were Mrs. W. D. McCarger, Mrs. George Scholl, Mrs. Pauline Scholler, Mrs. Ella Lee, Mrs. S. Sorenson, Mrs. H. S. Giles, Mrs. Clarence Nay, Mrs. A. King, Mrs. A. Henwood and Mrs. E. E. McLaughlin.

Miss Ruth Coates was the recipient of one of the most charming courtesies of recent date, when in a redolent setting of pink and white a number of schoolgirl friends arrived in response to the bidding of Mrs. Coates and spent a memorable afternoon celebrating the third natal day of the young honoree. Contests and games and music provided by the hostess and her corps of assistants afforded many delightful surprises and prizes. At 4 o'clock a dainty collation was served on a board done in pink and white centered by a basket of candy-filled boxes hidden beneath a mass of streamers radiating to each cover; "1904 and 1916" was done in pink candies on the heart-shaped birthday cake, which had still another decoration—the twelve candles, four of which had never been lighted, while the remaining eight served a similar purpose on two former occasions. Individual heart-shaped cakes, heart-decorated baskets of candy hearts and hand-sketched place cards marked covers for Miss Florence Pabst of Los Angeles, Miss Gladys Curl, Miss Melba Perkins, Misses Glenn and Madelyne Ayers, Miss Madaline Thompson, Miss Grace Stead, Miss Edna Temple, Miss Marguerite Beyerholm, Miss Corinne Braswell, Miss Edythe Gill, Misses Marion and Florence Sells, Miss Mary Downey, Misses Florence and Jean Madden, Miss Lorita Plath and Miss Anna Daetweiler.

HOT WATER THE BEST LIVER AND BOWEL MEDICINE

Says glass of hot water before breakfast washes poisons from system.

Physicians the world over recommend the inside bath, claiming this is of vastly more importance than outside cleanliness, because the skin pores do not absorb impurities into the blood, causing ill health, while the pores in the ten yards of bowels do.

Men and women are urged to drink each morning, before breakfast, a glass of hot water with a teaspoonful of limestone phosphate in it, as a harmless means of helping to wash from the stomach, liver, kidneys and bowels the previous day's indigestible material, poisons, sour bile and toxins; thus cleansing, sweetening and purifying the entire alimentary canal before putting more food into the stomach.

Just as soap and hot water cleanse and freshen the skin, so hot water and limestone phosphate act on the eliminative organs.

Those who wake up with bad breath, coated tongue, nasty taste or have a dull, aching head, sallow complexion, acid stomach; others who are subject to bilious attacks or constipation, should obtain a quarter pound of limestone phosphate at the drug store. This will cost very little but is sufficient to demonstrate the value of inside bathing. Those who continue it each morning are assured of pronounced results, both in regard to health and appearance.

CHURCH MUST BECOME MODERN AND MODIFY SPIRIT AND RULES.

John Wesley Would Have Made Use of the Motion Pictures—Certain Things in the Methodist Book of Discipline Which do Not Fit into the Present Day—Church Urged to Keep Abreast of the Times.

BY REV. CHARLES COKE WOODS, PH.D.

WE are in the midst of a century of change. There are multitudinous transformations and transitions. The essence of truth is eternal. Her forms are many. John Wesley thought truth in terms of his day. All honor to his great name. He was a sublime specialist whose spiritual work achieved for him a worthy world renown. But we are bound to remember that Wesley would need to think in many terms and under different conditions if he were living now. Look a moment at the meaning of that statement. There are hundreds of marvelous mechanical inventions in the terms of which he would be obliged to do much of his thinking were that great man with us now. He would need to give consideration to certain sanitary suggestions which were undreamed of in his day. Chemical combinations for medicinal purposes are a thousand to one as compared with the days of Wesley. How differently he would need to think concerning sickness and its cure, and therefore concerning human patients and sufferers. Mental medicine was unheard of, only as a far-away speculation. Psychotherapy was a word combination which had not been invented. But we know it means much now, not everything, but much. Chyropractic treatment did not exist. Osteopathy, becoming more practical and popular every day, was not dreamed of in the philosophy of Wesley's day. But if Wesley were living now he would be obliged to do some of his thinking concerning the people to whom he preached in these therapeutic terms. Some of his sermonic illustrations would need to be woven with reference to these things. These medical matters alone would doubtless make a difference at least in the form, if not the content of Wesley's literary output. Men and medical measures have greatly changed and Wesley would change his methods to meet them

WOULD USE MOTION PICTURES.

That great and good man never thought of a picture show. He never had occasion to think of the people to whom he preached as being in any way influenced by picture shows. It was all an unheard of factor of influence in his day. But our whole modern society is penetrated with picture-show influences now. Some of them are morally good. Some of them are immorally bad. In our day Wesley would be obliged to give serious consideration to these pictorial influences on the people to whom he preached. And he would study to know how to reach the people who went to see the pictures, but did not go to hear the preacher. That great preacher would doubtless move among these difficult conditions with wisdom and far-seeing statesmanship. He would be a preacher prophet today as he was in that day, but my point is that he would need to think in more multitudinous terms now than he did then. He was a great thinker then. He would be a greater thinker now. To stand out in this day as he stood out in that day he would be obliged to think more extensively because there are 10,000 more things to think about. I am sure that Wesley, were he living and leading us now, would be the very first man to adapt these picture processes to our religious and educational needs. He was no laggard. He walked at the head of the procession. He was the torch-bearer into the blinding darkness of his day. He would be no one the less now. But the whole point here is that he would need to think and act in far more complicated and extensive terms. He saw the point then. But to see the point now he would need to see a thousand points—and I doubt not that he would see them all. But would not all of this make a mighty difference in Wesley's task? Would it not necessarily make a difference in the terms of his teaching? It would not set aside the Ten Commandments. After the manner of Wesley's treatment it would reinforce them. This would not set aside the Sermon on the Mount, but it would set it in terms of today.

INVENTIONS AND NOISE.

Wesley would be obliged to think in electrical terms today. Bell and Edison and Marconi had neither dreamed nor had they been dreamed of in Wesley's day. There was neither telegraph nor telephone nor phonograph nor dictaphone in Wesley's day. But that these things affect the thought and the thinking of our day no intelligent observer will deny. They would affect the thinking and the thought of Wesley, were he here in our midst today. They would affect the very style of his discourse. They would in some way modify the output of his preaching. No doubt he would be preaching today to an electrical and an electrified audience. Going places on a trolley car is very different from going places on horseback. Who can tell how such a difference would have modified Wesley's sermons. With people hanging to straps and treading on each other's toes; with whistles blowing and bells ringing it would hardly be as easy to compose a sermon as it would be riding across a quiet country on the back of a gentle horse. Such difference between Wesley's day and our day is not fancy, but fact. Our day would make a different Wesley. Our day makes a different people from those to whom Wesley preached. Candle light is different from electric light. So are a candle-lighted people under different conditions from those of an electrically-lighted people. They had their sins and sorrows. We have our sins and sorrows. They needed an Almighty Savior. We must have the same Savior. But the people of that day were so different from the people of our day that the difference must be practically reckoned with by the preacher of our day. That is the point which I am trying to put. Would Wesley have preached a sermon on "The Cause and Cure of Earthquakes," if geological and scientific findings had been as extensive then as they are now? Would he have portrayed a physical hell as he did, if psychic and psychological experiences were as widespread and as well authenticated as they are now? He would doubtless preach now a spiritual and socialistic hell, as such a hell would flaunt itself before him in every modern city. He would preach the hell of wrecked character and wasted life. He would preach the hell of irremediable remorse. But, were he living now he would not preach a physical hell of brimstone.

INFLUENCE OF AUTOS.

If Wesley were living now he would need to think in terms of automobile influence on human society. It is doubtful if any material thing has ever had as great an influence on people's social habits and churchly customs as the automobile has. Were Wesley living now he might not ride in an automobile, but the people to whom he preached would. And they would be affected some way by this fact. And Wesley's preaching would have to reckon with the influence of this fact on the people. In some places it was plainly noticeable that on the rainy Sundays in California last January there were as many people at Sunday-school and church as there were a little later on when the rains had ceased and the beautiful weather invited everybody to take an automobile trip across country or to the seashore. There were actually fewer people present on the bright Sundays right after the rainy season. The people could not, or at least did not, resist the sunshine lure across the country. What would Wesley do with that sort of Sabbath desecration. Or would he consider it desecration, if a man should take his family off to some other church fifty miles away that particular day for the sake of the automobile ride going and coming. Or would he feel jealous that the people went fifty miles away to hear another preacher rather than remain at home and hear Wesley? Who can answer such questions. But is it not perfectly proper to ask them? Here again is my point: Wesley would have to deal with these matters, were he living and preaching today. But he did not have to deal with them in his day.

FLYING MACHINES, TOO.

Then the flying machine—what in the name of reason and religion would the immortal John Wesley do about that? What would he do when two-thirds of his audience automobiled it on Sunday for fifty or a hundred miles to see the bird man fly. Would not such a thing as that shock the good man's spiritual sensibilities? But what would he do about it. Or would he do anything about it. My own opinion is that he would do something about it. I think he would go over with the multitude and preach to them between flights. I believe Jesus would do the same. I believe, when it is practicable that many of our modern preachers ought to do the same; not to see the flying machine fly on Sunday, but to get a gospel chance at the people who do go to see the flying machine on Sunday. Did not Wesley advise his preachers to preach when possible on the great festival occasions? Does not this advice of his give us a hint as to what he would do in our day? He was no high brow. He was out on a tremendous hunt for men's souls. He was as earnest in this business as life and death. If the people would not come to where he was he went to where the people were. In that he followed the method of Jesus. If the sheep do not come homing to the shepherd, then the shepherd must go out among the hills and hunt for the sheep.

The scientific findings of our century have had much to do with the quality and expression of this century's faith. Mr. Wesley's theological tenets were set in a very different atmosphere from the spirit which animates our day. Various traditions and superstitions which do not exist today were prevalent and popular in Wesley's day. The mind of Wesley's day was mostly influenced by old wonders. The mind of our day is mostly influenced by new wonders. This makes a world-wide difference between the social, intellectual and religious conditions of our day and those which existed in Wesley's day. Nor is any of this intended to intimate any sort of inferiority in John Wesley, but simply to show the deep and wide difference between his day and ours. He lived and wrought under certain conditions. We live and work under certain other conditions. A planet seen by the naked eye appears far more wonderful when seen through the telescope. So things seen in a scientific age do not appear as things seen in a superstitious age. Wesley's age was a superstitious age. This age, with all its faults, is a scientific age. Wesley's age was overhung by the mists of medievalism. Our age is shot through with scientific penetration.

NO AGE SINLESS.

Alas, no age, either past or present, has been sinless. The supreme need of every age is the Almighty Savior. Wesley and his co-workers preached that truth in his day. His successors are preaching that same great truth in this new day. But this great truth must be preached in terms of today, vital with the sorrows and struggles and sufferings of today. It cannot be successfully preached in terms of yesterday's traditions. Nor does this view rob Wesley of any of his greatness or his glory. It simply recognizes a living, linguistic necessity. Jesus said, "The words that I speak unto you, they are spirit and they are life." And His words are spirit and life, because he seized upon them with divine insight and foresight. He spoke in terms of simplicity and strength and which are ever fresh with eternal meanings. Very few merely human speakers have ever done this. With all reverence it must be said that John Wesley's style to the mind of today would be rather tedious and uninteresting. It repays the examination of the scholar and the literary student, but it can hardly appeal today to the man of the crowd whose ears are full of electric detonations, the click of the typewriter and the nervous utterances of the telephone. But if God's hand is still on the situation of today there must still be some way—His way—to speak His message to the man of today. This is to make way for the claim that the minister of today may depart from the Wesleyan speech of yesterday and not commit a sin. He need not depart from the perennial Wesleyan spirit, even if he should depart from what would now be tedious Wesleyan terms. He may ring the same old Wesleyan gospel bell, but with the new tongue of today. We are now ready to consider what would have appeared to many good Methodists fifty years ago as a startling and almost sinful statement, namely, that a minister of today may in many things be un-Wesleyan and yet be thoroughly Christian. He may use words and methods wholly different from those that Wesley used and yet be inspired by the same sublime spirit and purpose which characterized the ministry of Wesley. He may be a true servant of God.

CHURCH MUST BECOME MODERN.

Is it not possible that the most important scientific discoveries have been made which Wesley never knew, so some good men of today might make some important scientific discovery which was unknown even to Wesley? Surely all scientific wisdom even did not die with Wesley. He would have been the first to declare himself to have made great mistakes. Then let us not conclude that the representatives at Kansas City should make some changes in our ritual or rules or polity [illegible] necessarily violating the spirit of Wesley. There are a few things in our book of discipline which do not fit into our day. These things are not many, but they are outworn. As a church we must modernize our spirit and our method. Both must be more intensely Christian, but we must not throw the wheel with the water that turns it. We need some changes. Let us name them. Our ritual is sorely in need of revision. We need a wider and more responsive scripture service. Why not put the thirteenth chapter of First Corinthians in that service. We might make three or four readings from the Sermon on the Mount. Others might be suggested. Surely there are some sublime and devotional spiritual utterances which we might use in a responsive service as well as those we have almost exclusively from the Psalms. We Methodists are greatly improved and strengthened by some wise and timely changes.

THE HELPING HAND

"How far that little candle throws its beams!
So shines a good deed in a naughty world."

(Minneapolis Journal:) The charity is aid to self-dependence is the spirit of modern scientific charity, as it always has been the spirit of the wisest individual conscience. The Hebrew race and people has always anticipated modern science and its methods of charity, and has reduced the pauperism of its people to the minimum of civilization.

A striking example of the [illegible] ness without waste of [illegible] charity is the Hebrew Free Loan Society that has been operating in New York for a quarter of a century. It is a corporate organization whose subscriptions are made a revolving fund by the return of loans made on security or interest to the deserving poor.

The society has 7500 [illegible] its record of loans last year was $670,000, of which the borrowers added to only five-eighths of 1 per cent and the expenses at less than 1 per cent. At the annual meeting of the society, not long ago, Jacob H. Schiff paid the following tribute:

"Yours is not a charity [illegible] is a business concern with a business basis, a concern that builds on existences. The fact that [illegible] are made principally with the character instead of the collateral of indorsers as security speaks volumes for the integrity of the great body of people with whom you do business and the fact that it has been necessary to collect only 2 per cent of the loans from the indorsers [illegible] the principals speaks volumes for the character of the people whom you serve and for the honesty of your community."

To give the needy a chance to help themselves is not only to relieve a proportion of needy, but to make them the helped to help others. The best help comes from those who have learned from experience what need is.

* * *

Marcus Loew, proprietor of more than 700 theaters devoted to vaudeville and moving pictures throughout the country, has fired the first gun in the voluntary campaign of the allied moving-picture [illegible] to raise $500,000 of the proposed $1,000,000 endowment to the actors' fund of America. He has notified Nathan Goldfish, chairman of the [illegible] Committee, in New York City, that on May 18, the day set for the nation-wide contributions by exhibitors, it is to be known as "National Actors' Day," he will donate 10 per cent of the gross receipts of all the theaters which exclusively display motion pictures and 5 per cent. of the gross revenue in playhouses which combine vaudeville with cinematography.

* * *

A donation of $1000 from Pres[illegible] Wilson to the Ellen Wilson Memorial, a fund being raised at Atlanta for awarding scholarships to girls in the mountain sections of the South, was received last week by officers of the memorial. The President's gift was a check for that amount was accompanied by a letter from Mrs. Edith Bolling Wilson requesting it be added to the fund.

* * *

Delaware College has received a request of $750,000 for the erection of a new science building, the corner-stone of which will be laid next month.

* * *

The famous Swedish explorer, Dr. Sven Hedin, recently published his observations on the war in a book entitled "A Nation in Arms." The profits of the work was enormous, for in two months three editions were sold. The royalties on these amounted to $18,957.50, and were paid by the publishers, the German and American Red Cross by the writer. The explorer announces that the profits will also will get all future profits from his book.

* * *

At a meeting at Palm Beach, Fla., in the interest of the war relief fund, $17,000 in cash was raised and pledges for a large amount. The meeting was addressed by Miss Kathleen Burke, the granddaughter of Edmund Burke, who joined the British army as a nurse, and by [illegible] months' leave of absence to raise funds for a German hospital for 6000 patients and to be staffed entirely by women. Edward T. Stotesbury of Philadelphia, [illegible] a $1000 bill when the list was opened. Mrs. Hamilton Rice, Mrs. Anthony Drexel, Mrs. George Widener of Philadelphia and five $1000 bills from the [illegible] other Philadelphians were among the sums, $17,000 cash being received besides pledges for a [illegible] Kingsley Macomber of Philadelphia, who is well known in Palm Beach, [illegible] put in a $500 bill and [illegible] the office of the [illegible] tained five $1000 bills, which [illegible] to his contribution. [illegible] Arthur Curtiss James and Charles [illegible] James and Charles [illegible] each; Mrs. Frank [illegible] $300; ex-Gov. Wolcott [illegible] Massachusetts, $100. [illegible] bed at $250 each and [illegible] Mr. and Mrs. Henry [illegible] H. Newbury, Mr. and [illegible] Snyder, Mrs. [illegible] William Dimock [illegible] others.



La Vida Corsets

ARISTOCRAT OF THE CORSET WORLD

A shapely silhouette is Fashion's dictum for the Spring and Summer feminine figure, with a tendency towards the reproduction of the delightfully old-fashioned form-lines of great-grandma's girlhood days, the first quarter of the nineteenth century, and the designers of the La Vida Corsets have bent their energies towards the creation of corset models in keeping, so that My Lady's Gown will reflect a modern conception of the graceful contour of that Period. The models cover a large range of figures, embracing "first corset" styles for undeveloped junior figures; dainty empire girdles for slender maids; longer skirted, low and medium bust models with modish side incurves, for figures of average as well as matronly development. La Vida Corsets priced from .....*$3.50 to $15.00*

Newcomb's CORSET SHOP
623 - So. Broadway

A Single Application Banishes Every Hair

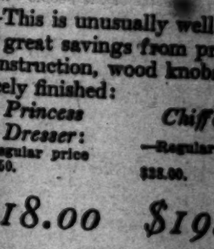
(The Modern Beauty.)

Here is how any woman can easily and quickly remove objectionable, hairy growths without possible injury to the skin: Make a paste with some powdered delatone and water, apply to hairy surface and after 2 or 3 minutes rub off, wash the skin and the hairs are gone. This is a painless inexpensive method and, excepting where the growth is unusually thick, a single application is enough. You should, however, be careful to get genuine delatone.

Barke

at 25

Dressers, Dressing Ta

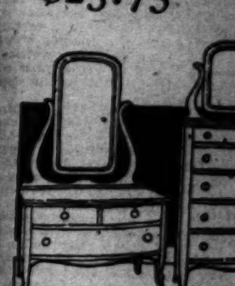


Handsom

—This beautiful bed
splendid example of t
—This suite is high gr
in durable ivory enam

Dressing Table:
—Regular price $31.50; reduced in this sale to

$23.75



Circassian

—This is unusually well
at great savings from pr
construction, wood knob
nicely finished:

Princess Dresser:
—Regular price $34.50.

Chif
—Regular $38.00.

$18.00 $19

"Like a Clean

You can't clean SOME refriger
are sharp; wooden parts alway
corners there is DIRT; where
mould; in cracks and crevice,
DIFFERENT with the

Leonard Cleane

In FIVE MINUTES it can be PE
ONE SEAMLESS PIECE of beau
istely white PORCELAIN. Not
composition—but pure white POR

30 sizes and styles Leonard Clea
30 sizes and styles Leonard "Pola

—Kitchen Cabinets:

We feature the famous McDou
gall cabinets—the kind that find
instant favor with all women. The
most convenient, well built and desir-
able cabinets made. We show them
in oak and white enamel.

SPECIAL—We have a number of
these cabinets now specially re-
duced—15 per cent. to 20 per cent.
saving.

New Carload



Wheel Chairs

—At Barker Bros.' you'll find a
splendid assortment highest grade
ball-bearing chairs. Styles for home
and street use in oak and reed. All
of our wheel chairs are most rea-
sonably priced.

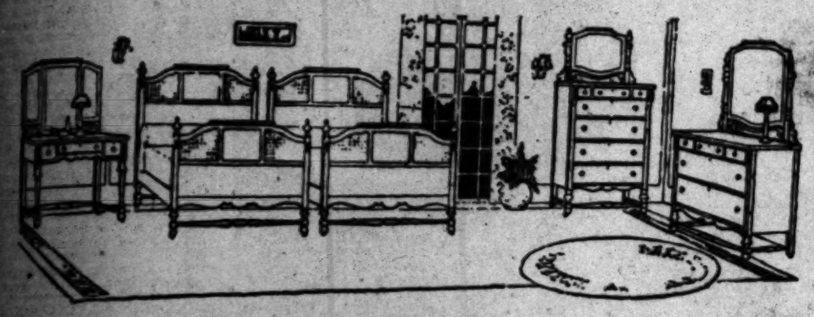
STOVES—RANGES | KITCHEN WARES | HOUSEHOLD WARES | CHINAWARES

Barker Bros. Make Another Great Special Furniture Purchase!

Two Entire Carloads Beautiful Bedroom Furniture Bought so It Is to Be Sold

at 25% Savings--Practically Wholesale Prices

Dressers, Dressing Tables, Beds, Chiffoniers—Mahogany, Circassian Walnut, Birdseye Maple and Enamel—Beautiful in Design—Splendid in Quality—A Wide Variety in Selection—and WONDERFUL VALUES!



"A wonderful offering indeed, in view of the rising markets—another demonstration of Barker Bros.' leadership in buying and selling—an opportunity which will appeal to every furniture buyer who seeks to express individuality, distinctiveness and refinement in their bedroom furnishing and a chance to really beautify your home for a good deal less than you could have expected to.

To all who have furniture to buy this week we would add that this wonderful special offering of bedroom pieces is not the only inducement; you will find dozens and dozens of specially priced offerings all through our furniture stock, as is always the rule at Barker Bros.; bear in mind that quality at Barker Bros. never varies—what you find here is GOOD, regardless of the lowness of price. Below is a brief hint of some of this week's special offerings:

	Reg. Price	Sale Price
DRESSER—white enamel	$ 85.00	$63.25
WOOD BED—single; white enamel	48.00	31.75
DRESSER—white enamel	55.00	36.75
WOOD BED—three-quarter size; white enamel	40.00	26.75
WOOD BED—three-quarter size; old ivory enamel	44.00	33.00
CHIFFONIER — old ivory enamel; wood back	37.00	27.75
CHIFFONIER—old ivory enamel	45.00	33.75
DRESSER—old ivory enamel	57.00	42.75
PRINCESS DRESSER—birdseye maple	48.50	36.50
DRESSING TABLE—birdseye maple	31.00	23.25
WOOD BED—single; birdseye maple	39.50	30.50
CHIFFIONIER—birdseye maple	36.00	27.00
CHIFFONIER—white enamel and mahogany	44.00	33.00
DRESSER—white enamel and mahogany	50.00	37.50
CHEST OF DRAWERS—mahogany; Sheraton design	90.00	54.75
DRESSER—antique mahogany; Adam design	62.50	47.00
CHEST OF DRAWERS—antique mahogany	121.00	60.50
WOOD BED—full size; antique mahogany	105.00	71.50
DRESSING TABLE—dull mahogany	44.00	33.00
WOOD BED—full size; antique mahogany	50.00	37.50
CHIFFIONER—solid mahogany	92.50	69.50
DRESSING TABLE—solid mahogany	92.50	69.50
DRESSER—old ivory enamel	35.00	26.25
WOOD BED—birdseye maple; full size	37.50	28.25
DRESSING TABLE—white enamel	19.00	14.25
WRITING TABLE—old ivory enamel	54.00	36.00
CHIFFONIER—antique mahogany	60.00	45.00
WOOD BED—antique mahogany; single size	110.00	55.00
DRESSER—old ivory enamel	83.50	67.00
CHIFFONIER—old ivory enamel	61.50	46.25

Handsome William and Mary Suite:

In the Popular Ivory Enamel Finish.

—This beautiful bedroom suite, strikingly handsome and rich in appearance, is a splendid example of the wonderful values to be found in this special sale.

—This suite is high grade, yet very moderately priced. Well constructed and finished in durable ivory enamel. Note the following special prices:

Dressing Table:	*Twin Beds:*	*Chiffonier:*	*Dresser:*
—Regular price $31.50; reduced in this sale to	—Regular price $33.50; special, each, only	—Regular price $34.50; special price now	—Regular price $39.00; offered now at only
$23.75	$25.25	$25.75	$29.25



Circassian Walnut Bedroom Furniture:

—This is unusually well built and well finished furniture, in pleasing style, offered at great savings from prices it would ordinarily sell at. The pieces have double top construction, wood knobs and bevel French plate mirrors; interior of drawers all nicely finished:

Princess Dresser:	*Chiffonier:*	*Dresser:*	*Dresser:*	*Dresser:*
—Regular price $[illegible].	—Regular price $38.00.	—Regular price $36.00.	—Regular price $28.50	—Regular price $28.50.
$18.00	$19.50	$19.00	$20.00	$20.00

"Like a Clean China Dish!"



You can't clean SOME refrigerators—linings are rough; corners are sharp; wooden parts always damp and mouldy; back in the corners there is DIRT; where water soaks into wood, decay and mould; in cracks and crevice, GERMS—DANGEROUS germs. It's DIFFERENT with the

Leonard Cleanable Refrigerator!

In FIVE MINUTES it can be PERFECTLY CLEANED. Lining all ONE SEAMLESS PIECE of beautiful, shining, glistening, immaculately white PORCELAIN. Not paint, or iron, or tin, or zinc, or composition—but pure white PORCELAIN.

[illegible] and styles Leonard Cleanable Refrigerators—$18 and up.
[illegible] and styles Leonard "Polar King" Refrigerators—$8 and up.

—Kitchen Cabinets:

We feature the famous McDougall cabinets—the kind that finds favor with all women. The most convenient, well built and desirable cabinets made. We show them in oak and white enamel.

SPECIAL—We have a number of these cabinets now specially reduced—10 per cent. to 20 per cent. saving.

—Baby Carriages:

We show nearly one hundred different kinds of high-grade, popular price go-carts and wicker carriages; the famous Sturgis and other makes.

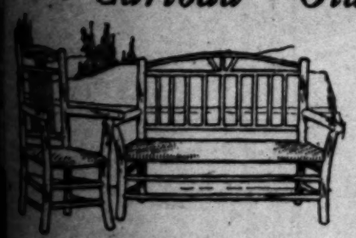
SPECIAL

A dozen styles of wicker carriages now specially priced. All remarkable values, from $14.50 to $31.50.

—Vacuum Cleaners:

The most complete department in the city. The best makes in styles suitable for homes of any size. A vacuum cleaner keeps your home ALWAYS clean—saves work, wear and tear, time and money. Convenient terms. Vacuum Cleaner Dept. Second Floor.

New Carload "Old Hickory" Furniture:



—The ideal furniture for summer and porch use. Rockers, settees, settee rockers, tables, pedestals, tabourettes, swings, flower baskets, rustic houses, fences, etc. A number of new decorative ideas of old ivory finish with woven seats and backs in green and green and red combination. Large display. Fifth Floor.

Special Offerings:

—Old Hickory Settee as pictured, specially priced at $5.75
—Old Hickory Arm Chair, special at $2.75

Rocker to Match $3.25.

Wheel Chairs

—At Barker Bros.' you'll find a splendid assortment highest grade self-propelling chairs. Styles for home and street use in oak and reed. All of our wheel chairs are most reasonably priced.

See Our Novel Demonstration of Angelus Asbestos Table Mats. A Sample Mat FREE for You!

—In our windows and in our Linen Dept. this week we will show you how to protect the beautiful top of your dining table; a novel and convincing demonstration of the best table mats on the market, showing what they're made of and how they're made and what a wonderful convenience and protection they really are; and a FREE sample mat to every woman who visits this demonstration!

Linens—Bedding:

Offerings of Unusual Value and Merit!

BARKER BROS.' DOLLAR DAMASK and our regular 70 per cent. linen DOT DAMASK—qualities selling regularly in Los Angeles at $1 a yard—special for this week only, at, per yard 75c

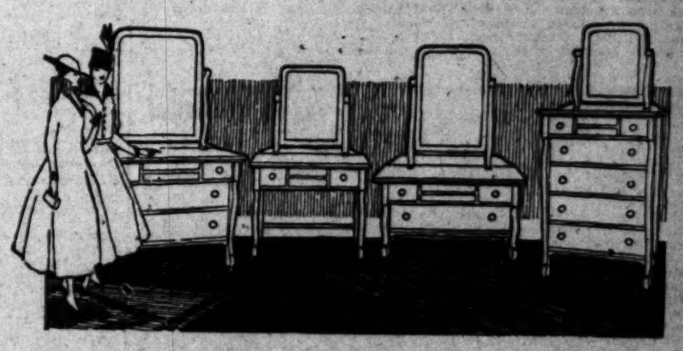
HUCK TOWELS—red and white border; 18x36 size; No. 163 quality; special, per dozen 85c

BLANKETS—75 per cent. wool, block plaids; assorted colors; just enough cotton to make firm and non-shrinkable; a splendid value at $6.00; special for this week only, at $5.25

BLANKETS—fancy plaids; extra weight; size 66x80; bought before the recent advance in prices; sells everywhere at $4.50; special a pair $3.75

SPREADS—extra value crochet spreads; good styles; size 74x84; regular $1.50 value for $1.25

SATIN SPREADS—size 80x90; good styles and splendid values; a $4 spread, special this week only at $3.25



Beautiful Scroll Colonial Suite:

—Charming furniture for the bedroom of beauty and comfort. We have this suite in Circassian walnut, Mahogany and Birdseye Maple—and they're all handsomely figured. Wood knobs throughout and French bevel plate mirrors. Interiors of drawers finished or stained; all tops are plank construction and will not warp. Really remarkable the special low prices we have placed on the pieces:

Dresser!	*Dressing Table:*	*Princess Dresser:*	*Chiffonier:*
—Choice of mahogany, Circassian walnut and birdseye maple; regular price $32.50; special at	—Choice of birdseye maple and mahogany; regular price $22.00; special at	—Choice of mahogany and Circassian walnut; regular price $29.00; special at	—Choice of mahogany and Circassian walnut; regular price $29.00; special at
$23.50	$15.75	$21.00	$21.00



Marquisette, 20c a yard and up.
Swiss, 12½c a yard and up.
Cretonnes, 25c a yard and up.
Jap Crepes, plain and figured, 15c a yard.
Fancy Nets, 20c a yard and up.

Draperies:

Never a time when our assortment of drapery and upholstery materials was so large or varied as this spring—a really wonderful display! In spite of the general rise in values, prices here the very lowest, as usual!

Notice our Drapery Window Display This Week!

In addition to our attractive offerings throughout our extensive stock of drapery and decorative materials, we shall feature specially the following lines this week:

Colored Madras
—for all rooms, at all prices—
from 50c a yard up!

Pillow Squares, of all materials, suitable for use in all rooms—two splendid selections:
One Lot, Choice, at... 25c
One Lot, Choice, at... 50c

Lamps and Shades:

We have recently designed and finished many new effects in Decorative Lamps and Silk Shades, in delightful combination. This is a line in which we are specializing, and any desired style or color will be specially created if not already in stock, to harmonize with any decorative scheme. Our prices will be found very reasonable.

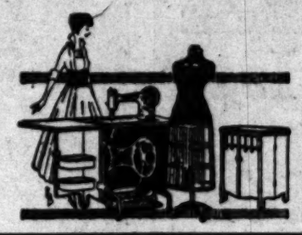
Attention is also called to our extensive display of decorative wares, framed and unframed pictures, etc.

Wall Papers:

Particularly of interest at this time is our showing of beautiful chintz papers for bedchambers, in quaint old fashioned designs, and bright snappy colorings that are a delightful background for mahogany or enamel furniture.

For the summer these papers may be used with simple sheer ruffled curtains, producing a most refreshing and cool effect. A splendid variety to choose from, ranging upward in price from 25c a roll.

Buy "The FREE" Sewing Machine and Secure a $12.00 Dress Form Without a Cent of Extra Cost!



But you'll have to hurry—this special combination may be withdrawn any day—place your order without delay!

"The Free"—the fastest, easiest running, most perfect sewing machine in the world—GUARANTEED FOR LIFE! Beautiful cabinet style.

Terms as Low as $1 Per Week!

Offerings in China, Glassware, Ranges, Garden Tools, Etc.!

AMERICAN SEMI PORCELAIN — medium weight; conventional design with gilt band and stippled handles;
—Reg. $10.15 set for six $8.15
—Reg. $13.85 set for twelve $15.10

ENGLISH SEMI PORCELAIN — best grade; pretty rose decoration with blue border; gilt band around edge; stippled handles;
—Reg. $11.65 set for six $9.25
—Reg. $21.45 set for twelve $17.00

TUMBLERS — Optic tumblers, taper shape, clear glass; light weight;
—Reg. 95c, 11 oz.; per doz. 75c
—Reg. $1.10, 12 oz.; per doz. 85c
—Reg. $1.40, 14 oz.; per dozen $1.10

TUMBLERS — 14 oz. plain taper shape; regular $1.20, per dozen 95c

GAS RANGE—Acorn make; 18-inch oven and broiler; drop door; splendid value; regular $24.50. Special $22.00

GAS RANGE — Acorn make; elevated oven and broiler; white porcelain pans; extra large cooking surface; leg shelf; compact range requiring only 32 inches of floor space; regular $37.50 range for $32.50

—A number of other gas ranges specially priced this week.

BOYLE'S BRIGHTENER—for cleaning linoleum and hardwood floors; cleans and brightens without removing wax or injuring finish; regular 45c can for 35c

STEP LADDERS—4-ft. size; regular 80c, at 60c

CURTAIN STRETCHERS—easel back; removable pins; regular $2.00 value for $1.25

CHOPPING BOWLS—wood; 11-inch; with chopping knife; reg. $15 for 10c

GASOLINE CANS—3 gallon; heavy painted tin; $1.00 can for 75c

—Buy your garden and lawn tools at Barker Bros. Here you will find a large assortment to choose from—everything needed for such work. Best qualities—best values—always.

GARDEN HOSE—all kinds and qualities. Buy your next hose here for durability and economy.

LAWN MOWERS—a large variety; best makes.



Order by Mail. We Ship Anywhere!

Mail orders for all advertised goods promptly filled. Write for prices on any wanted furniture or home furnishings in any line. You can depend on Barker Bros. quality and value. Satisfaction guaranteed.

We pay the freight 100 miles!

Barker Bros
ESTABLISHED-1880

Our Liberal Credit Service

gives you the advantage of an open monthly charge account or convenient payments—whichever best meets your requirements. The most liberal, helpful and accommodating credit service offered in the city.

—Houses, Flats for Rent

—Over 2000 UNFURNISHED houses, bungalows, flats and apartments—all parts of city and many suburbs. Just what you want—all prices. NO CHARGE for this service.

Retailers—Wholesalers—724-738 South Broadway—Manufacturers—Jobbers

PHONOGRAPHS | PIANOS | LINENS | BEDDING

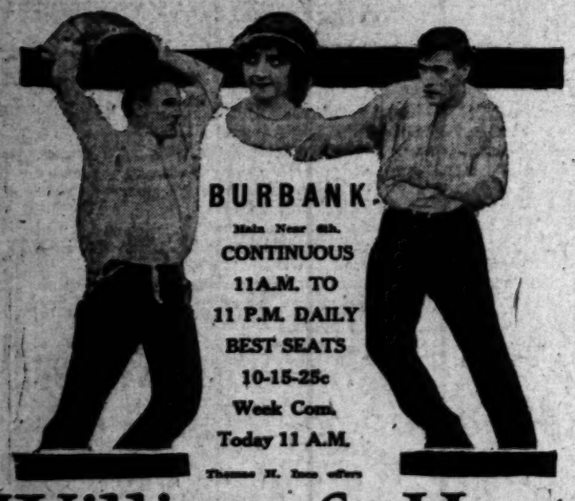
Motion Plays.
THE LOS ANGELES FILM WORLD

Los Angeles Sunday Times

Part III A.
LITERATURE—ART.

XXXVTH YEAR. SUNDAY MORNING, MARCH 12, 1916. THE HOME: For Parents and Children. For Teachers and Pupils.

MAJESTIC
Broadway Near 9th
Nine for the money than any theater in the World.
Continuous—
11 a.m. to 11 p.m. Daily
10c—20c—30c
COM. MONDAY
Thomas H. Ince offers
BESSIE BARRISCALE
With Wm. Desmond in
"Bullets and Brown Eyes"
A Tale of Daring Deeds and Romance
Mack Sennett Offers
"The Village Vampire"
with
Fred Mace and
Anna Luther
A better Keystone than
"Crooked to the End"
SPECIAL ADDED ATTRACTION
MINNE HANCE
the Popular Contralto in Song. The Hours, at 3 and 9 Every Day.
Innovation Extraordinary
Weekly "Surprise" Nights,
BEGINNING MON. NIGHT—ANNA LUTHER
Will personally appear and present everyone with her photograph.
TUES. NIGHT Mack Sennett-Keystone Night
10 Minutes of Rip-Roaring Fun by Famous Members of this Famous Studio.
??? Guess Who Will Appear ???
There will be another "SURPRISE" NIGHT during the week.
What Night Will it Be? ? ?



BURBANK
Main Near 6th.
CONTINUOUS
11A.M. TO
11 P.M. DAILY
BEST SEATS
10-15-25c
Week Com.
Today 11 A.M.
Thomas H. Ince offers
William S. Hart
with House Peters, Enid Markey
and A. Burt Wesner, in
"Between Men"
The Love of Two Men for One Girl.
"All's Fair in Love and War."
Mack Sennett Offers
SAM. BERNARD
In
"BECAUSE HE LOVED HER"
HARRY GIBBON
AND
HARRY McCOY
In
"PERILS OF THE PARK"
Keystones you have never seen.

CARAVANS MOVE WESTWARD.

Nobody Home in New York, While Los Angeles Is Becoming the Mecca for the Thespian—Filmland's Growing Colony of Celebrated People.

BY HENRY CHRISTEEN WARNACK.

ONE evening, some three months since, I saw a flash of clothes in the lobby of the Alexandria that looked like "ready money." Trailing this glad apparel down to a definite locality, I found it entirely surrounded by a Honolulu cocktail. Shining effulgently above this lake of pineapple and fire, and this raiment in which neither Solomon nor the lily had ever been arrayed, was the innocent face of Jimmie Montgomery.

Now, I am not jealous of James Montgomery's good plays, nor of his success in getting them staged, nor of his money nor his clothes, but I would give much to know his recipe for preserving innocence of appearance under all circumstances. Be he in tweeds or evening dress Jimmie Montgomery's innocence goes marching on.

Flirting with a Honolulu cocktail is not looking on the wine when it is red, and the gentle beverage is not near enough strong drink to be raging, so I was about to be persuaded when there was another burst of radiance through the door that was like the northern lights and the smile of Willie Collier had arrived.

Both men had reached Los Angeles from New York that same day; but, out of respect to the dangers of radioactivity, they had come on separate trains. There is no use out-vibrating an engine when it is doing its honest best.

We hailed Collier with considerable acclaim, not to say unction, and then we asked him about New York.

"Nobody Home," he answered. "When I quit that village the only two people left were Georgie Cohan and Maude Adams, and they'll be here as soon as the movie directors find they're loose."

* *

Finding the clever New York playwright and the jolly American comedian within five minutes in this fashion is a very good illustration of the way Los Angeles is now attracting the fine personalities of America and the striking figures of the stage.

Some of them get away for a little while at a time, but all of them intend to come back.

One day this week I had a rich letter from Sir Herbert Tree. He had mailed it from a train on his way to Chicago, and it sounded much too deliberate for a man who was in flight. It practically explained that his hurry to go East was to come back West. In fact, Sir Herbert stoutly stated that he meant to get back here in June, at the very latest.

Mr. Griffith's motion picture camp must have set even the strenuous Sir Herbert a new pace in hard work. "I guess," he said, "you have heard about the life they led me there. I didn't even have Sunday for rest." He wasn't complaining; he was merely affirming that affairs move fast in Los Angeles. He was shouting his conviction of the Los Angeles propensity for business.

Well, his coming wrote a bright page in the dramatic history of Los Angeles, and a big chapter in our motion-picture enterprise. He will not resent this metaphor, because he, himself, is as rich in the use of figures of speech as Opie Reed used to be in his stories of the South.

Sir Herbert had not been in town five minutes until he was telling some of us about the big words in which the Grand Canyon had been written; he said it had splendid lines and the best scene shifters he had ever known. Along about sunset up there, when everything was staged for the big play, Sir Herbert said that somebody seemed to drop one curtain and lift another and the whole glorious business started all over again. I wish I had preserved his own words, because they seemed to carry the vision. When this man spoke of something, he saw it in completeness, and if you were in the room with him you saw it, too.

There are minds that are like mighty canvases upon which the heroic figures of the earth are emblazoned, Sir Herbert is like this. He is another example of the kind of people the motion-picture business is bringing to our city.

* *

One day last week some of us were framing a cast for a big picture that is soon to be, and an important man and woman were still needed. The big director of the big company, who means to do this thing in a big way, telephoned to one of the studios for the copy of a certain famous picture. Then he telephoned a downtown theater and secured its use for three hours, asking them to have an orchestra on hand. The two of us went down to that theater and studied the work of the people in this picture with great care. The leading man was of the heroic type and had done a fine piece of work. He seemed to be just what was needed, but he was in New York. That made no difference to the director.

"He can be ready to rehearse in ten days," he said, and long before this he is on the way.

The woman needed was of a peculiar type and difficult to procure. You would think that Los Angeles possessed motion-picture actresses for every emergency that could be conceived, but we went out of town for this woman—went a long ways out—and she, too, is hurrying West to add another vital personality to some one of our many throbbing and thrilling colonies of film stars.

These people bring their families and their servants. When they get here they buy homes and automobiles.

Frank Keenan had not been in town twenty-four hours before he had bought one of the biggest cars I ever saw, had established himself in one of the most picturesque homes in Southern California and had telegraphed his handsome wife "to come on in," that "the water was fine."

DeWolf Hopper came and did likewise, and now divides his time evenly between the Fine Arts studios and his very small boy, who is the most important person in the world to DeWolf Hopper, next to the boy's mother, who is certainly one of the most charming of women, in the eyes of DeWolf Hopper or anybody else.

William Collier never goes anywhere without all the members of his family, down to his brother-in-law. He has a fine youngster, about 13, who took part with him in his latest comedy success and his first really big picture, "The No-good Guy," which I think is one of the biggest pieces of work Walter Edwards ever directed for the studios of Tom Ince.

By the way, if there were no important persons here in connection with motion pictures, excepting the directors, we would have a colony of brainy experts that would be like turning loose a trainload of men with dynamite on the place.



Portrayers of filmland art, Whose talents will add to the fascination of local screens this week.

MAY DO MONOLOGUE

Mary Shaw, now playing [illegible] pheum circuit in "The Piker" [illegible] is planning seriously [illegible] vaudeville as a monologue [illegible] present tour is finished. [illegible] cent matinee she gave a [illegible] and included a number of [illegible] garding stage life. The [illegible] corded her was so cordial [illegible] has been giving the matter [illegible] ville monologue serious [illegible] ever since. Miss Shaw [illegible] lent speaker, and her [illegible] constantly in demand at [illegible] ings. Doubtless she [illegible] why she should not [illegible] her great gift.

THIS OUGHT TO [illegible]

[New York Press:] [illegible] mates, temperate [illegible] have sent a petition [illegible] ture indorsing Senator [illegible] wide prohibition bill.

SCREEN.

Sparkle Too.

SAVE SERIOUS DRAMA.

PICTURES OFFER MUCH TO LURE AUDIENCES THIS WEEK.

IT were not for motion pictures, it appears there would be little if any "serious" drama on the Rialto at all this week. What with Sardou, Miss Hunt Jackson, not to mention Miss Louise Burnham, in the field, the photoplays promise much moving and beautifully executed drama. There is plenty of the light moods, too, among the stars who will twinkle on the screen are George Beban, Theda Bara, Olga Petrova, Marie Doro, William S. Hart, Bessie Barriscale, William Desmond.

—o—

Majestic.

Bessie Barriscale and William Desmond will appear at the Majestic this week, on the bill opening tomorrow, in a thrilling war drama entitled "Blue and Brown Eyes," by J. C. Hutchinson. It is the tale of a young officer's wooing and winning of a woman, and the scenes are laid in a neutral country.

The comedy is "A Village Vampire," starring Fred Mace and Anna Luther.

—o—

Burbank.

William S. Hart and House Peters will appear at the Burbank commencing today, in a C. Gardner Sullivan photoplay entitled "Between Men." It is the tale of a designing mother's machinations to win the soul of a wealthy girl. In the cast are Enid Markey and A. Burt Wilson.

The comedy features will be Sam Bernard in "Because He Loved Her," and Harry Gribbon and Harry McCoy in "Pride of the Park."

—o—

Broadway.

Joseph Schildkraut, the famous character actor, will appear at Tally's Broadway this week in what promises to be one of the most excellent photodramas in which he has yet appeared. The picture is "The Pawn of Fate."

The same is true of that in which, as in "The Sign of the Rose," Mr. Beban has a role that gives him full opportunity for the use of his graphic power of impersonation. This production is said to be one of the most beautiful scenic spectacles that has ever been offered at this theater.

—o—

Garrick.

"Jewel," Clara Louise Burnham's popular story, with dainty Ella Hall in the leading role, is to be the attraction at the Garrick commencing tomorrow. Miss Hall is said to give a remarkable characterization in this role, and the story itself is one of the most appealing ever told on the screen.

—o—

Clune's Broadway.

Scenes of a startling kind is said to figure a big part in "The Writing on the Wall," the photoplay which is to be shown at Clune's Broadway, this week, beginning tomorrow. The fate of many young people in fire-trap buildings was the inspiration for "The Writing on the Wall," and one of the most graphic scenes is the saving of 200 children from a burning building.

—o—

Ann Kingsbury and Virginia Pearson, noted artists of the stage, are the leading roles.

—o—

Majestic.

"Sisters," a film adaptation of Sardou's drama, with Marie Doro in the leading role, is the attractive bill provided patrons of the Majestic Theater for the week beginning tomorrow. The name of Miss Doro is eminently linked with that of "Sisters," for it was in this great play that the beautiful and talented actress found a stage triumph, playing the role of the mysterious Dora. Seldom does she play in the picture. It is of special interest, too, that Conway Tearle, who plays opposite Miss Doro in the film, has the same role in which he appeared on the stage, and it will be their first appearance together since the announcement of their marriage.

—o—

Mason.

Mary Louise Lovely, who has the distinction of being one of the most beautiful actresses in filmdom, will be seen at the Palace Theater starting tomorrow, in "The Grip of Jealousy," a thrilling dramatic Blue Bird photoplay. It is a story of the South before the war in the days when slavery existed. Miss Lovely is said to be seen at her best as Virginia Grant, a beautiful southern belle, who after a series of unusual adventures comes into her own. There is a love story and a romantic heart interest in the picture that is said to have a strong appeal.

The second episode of "The Iron Claw," the talented drama which will be seen here at the Mason Theater beginning tomorrow, is "The Last Market."

Another to Miss. Petrova, there is a host of noted stage and screen stars appearing in this feature, including Arthur Hoops, Willard Dashiell, Cyrus O'Brien, Evelyn Vaughn, Fraunie Fraunholz, Mabel Van Buren, Cora Milholland, Ethel Grandin and Grace Florence.

Many of the scenes at a prominent hotel are shown in the course of production, and the beautiful places along the coast where were used to obtain suitable backgrounds for the story. Miss Petrova was given every advantage.

—o—

Superba.

Scenes of the Yosemite, said to be the most wonderful yet taken by a moving picture machine, and showing the cliffs before photographed, are shown at the Little Theater next week, beginning tomorrow. David Horsley is the producer.

—o—

Empress.

Ethel Barrymore appears in Los Angeles for the first time this week at the Empress Theater in "Poor Little Peppina." She will be seen as the daughter of an American living in Italy. Peppina is the daughter of Italians when a mere child, is brought up like one of the family, and to all intents and purposes becomes an Italian herself. The story about her an American lover that leaps into existence, is quickly reunited with her family by a simple little prayer and the only heritage of her

—o—

Pantages.

Many changes and new figures at Clune's Pantages Theater during the period of Lent is promised, with only falling off in the quality of the great Helen Scott Cowen romance in motion pictures, which is said to be an ideal entertainment in connection with "The Girl and the Game" story.

—o—

Miller's.

Theda Bara, in "Gold and the Woman," a new William Fox film play, is the offering at Miller's Theater for the week starting tomorrow. In this dramatic photoplay Miss Bara is cast as a beautiful woman who lets nothing stand in the way of attaining wealth and luxury. The story is said to be a splendid combination of artistic presentation, dramatic strength and effective atmosphere.

The production is an unusually lavish and expensive one, and the director has surrounded Miss Bara with a company of splendid artists headed by Harry Hilliard, H. Cooper Cliffe, Carlton Macy and Pauline Barry. The latest News Weekly and the funny Krazy Kat cartoon comedies are the added attractions.

—o—

Strand.

Women will probably flock to the Strand this week to see Mrs. Emmeline Pankhurst, the noted suffragist, on the screen as a movie star in a big civic drama dealing with the question of votes for women. Its title is "Eighty Million Women Want ——?" The theme of the play concerns a crowd of grafters in political circles who are routed in their crooked endeavors through the efforts of Mrs. Pankhurst.

Special matinees will be held every day during the week.

As a special added attraction "Gypsy Love," a two-reel Balboa feature of life among the nomads, will be shown. "Jackie" Saunders, the vivacious Balboa star, takes the leading role in this production.

NEW RELEASES.

Latest Film Productions of the Companies Hereabouts.

Following is this week's programme of the Pathe Exchange: Monday, "The Iron Claw," No. 2, "The Cognac Cask" (serial, two reels,) with Pearl White; Wednesday, Pathe News No. 22 (tropical, one reel,) and "Luke Pipes the Pippins" (comedy, one reel;) Saturday, Pathe News No. 23 (tropical, one reel;) "The Red Circle"—"Judgment Day" (serial, two reels,) and split reel made up of "Siberia, the Vast Unknown," No. 3 (scenic,) and "Some Views of Singapore" (scenic.)

The Universal programme is as follows: Monday, "Drugged Waters" (five reels,) with William C. Dowlan and Gloria Fonda, and "Love and Vaccination" (comedy,) with Eddie Lyons, Lee Moran and Betty Compson; Tuesday, "The Madcap Queen of Crona" (two-reel comedy drama,) with Francis Ford and Grace Cunard; "The Phantom Thief" (drama,) with Val Paul, and "Ain't He Grand" (comedy,) with George Brunes and Eileen Sedgwick; Wednesday, "The Desperado" (drama,) with Rupert Julian and Zoe Beck, and "Scars and Stripes Forever" (two-reel comedy,) with Billie Ritchie; Thursday, "The Secret Foe" (two-reel modern drama,) with Myrtle Gonzales and Fred Church; "On Dangerous Ground" (drama,) with Murdock MacQuarrie, and "A Toyland Mystery" (novelty) and "Amphibian Oddities" (educational, split reel;) Friday, "The Crimson Trail" (two-reel Canadian Northwest drama,) with Clara Beyers, Stanley Walpole and Edith Roberts, and "The Wrong Bird" (comedy,) with Billy Rhodes and Ray Gallagher; Saturday, "Monna Vanna" (three-reel spectacular drama,) and "It Nearly Happened" (comedy,) with William Franey and Gale Henry; Sunday, "A Social Outcast" (three-reel political drama,) with Ben Wilson and Dorothy Phillips, and "A Friend, but a Star Boarder" (comedy,) with Billie Ritchie and Peggy Pearce.

Triangle: Bullets and Brown Eyes," Bessie Barriscale and William Desmond; "A Village Vampire," Fred Mace and Anna Luther; "Between Men," William S. Hart and House Peters; "Because He Loved Her So," Sam Bernard; "Perils of the Park," Harry Gribbon and Harry McCoy.

Paramount: "Diplomacy," Marie Doro; "Poor Little Peppina," Mary Pickford.

Metro: "The Soul Market," Olga Petrova.

Fox Film Company: "Merely Mary Ann," Vivian Martin; "Gold and the Woman," Theda Bara.

Selig Company: Monday, "The Regeneration of Jim Halsey" (three-reel drama,) featuring Thomas Santschi and Bessie Eyton, supported by Guy Oliver, written and directed by Colin Campbell; Saturday, "Toll of the Jungle" (wild-animal drama,) with Edith Johnson.

President John Grier Hibben of Princeton University says he is a pacifist, but favors preparedness. "If we don't spend money for preparedness now," he declared, "we shall pay in blood and tears some time." Every college man with a three months' vacation, he said, should devote five weeks to military training.

You Know Them to Like Them.



Clever camera stars.

Claire Anderson is one of the Keystone's bright fun-makers; Lois Meredith is a popular Balboa queen, and Ella Hall is an especially interesting portrayer of child characters, who will be seen at the Garrick Theater this week in her big success, "Jewel."

THE RELIGIOUS RAMBLER.

Panama Conference Delegates Report Momentous Meetings—Twenty-one Countries Represented by 480 Delegates at Epochal Sessions. Promotes All Pan-Americanism—Radical Movement Inaugurated for Merging of Christian Mission Work in Latin America.

UNUSUALLY good summaries of the "findings" of the recent Panama conference on Christian work in Latin America were provided by the press associations and published in the newspapers; and now that every steamer from the Caribbean is bringing home the delegates, interesting details are available concerning the work of the conference. Apparently, the meetings even exceeded the high expectations raised throughout the churches of North America by two years of preparation. For months to come the delegates will be busy reporting their experiences to conventions and congregations, while the religious press will discuss the great gathering in its varied aspects.

There were 480 delegates present from twenty-one countries. The Latin-American countries and the United States were about equally divided in their representation, as events proved. All the great denominations of North America had delegates present. The difficulties which were anticipated, owing to the serious division which this conference had caused in the Protestant Episcopal Church, did not appear. Nor was there the slightest trace of hostility from the local Catholic population. Neither were any attacks made upon that church by the speakers. The meeting was entirely irenic.

The Minister of Education of the Republic of Panama, himself a devout Catholic, made a notable address of welcome.

A BOOST FOR THE ISTHMUS.

Promoters of Latin-American good relations, including the canal authorities, seized upon the presence of this strong company of leading church workers to arouse their interest in the whole general case of Latin America. In consequence, the entire company has come home to boost the cause of Pan-America, commercially and politically, as well as religiously.

The entire delegation was taken through the canal, as guests of the government. They report, by the way, that the celebrated "slide" is so far removed that ordinary vessels may now go through as did the ship that carried them; but the canal has not been opened to traffic. The two hills which cause the difficulty are now being sluiced into the canal by heavy hydraulic pressure, and thence emptied out into the neighboring lagoons, where thousands of acres of arable land are being made of the finest kind of soil. The sanitary achievements of the canal officials were especially stressed by Mr. John B. Pepper of Memphis, Tenn., the noted leader in world-wide Sunday-school work, who was the first delegate I interviewed.

SOME SIDE LIGHTS.

The business-like way in which the conference was handled by Robert E. Speer of New York, the general chairman, is a subject of general remark. He had the help of John R. Mott, chairman of the Edinburg missionary conference. All the speakers throughout the discussions were limited to seven minutes each.

This meant that at every session there were from fifteen to twenty-five speakers, and the sessions numbered three a day for ten days. There were some stated, formal addresses of greater length.

The delegates spent about seven hours a day in solid consideration of the conference themes.

Great maps of all the South American countries, with all the mission stations marked, were before the delegates during the discussions. The mass of information that had been gathered was really astounding. A complete religious survey of each of the countries involved had been made in advance.

"Bishops grew to be very common mortals with us," said Mr. Pepper, "because there were so many of them at the conference." This was but indicative of the extraordinary personnel of the conference. The cream of the Christian leadership of the two Americas was skimmed for the occasion. The significance of this lies not only in the quality of the conference sessions, but also in the power of those present to impress the message upon the church in the months to come.

GREAT GET-TOGETHER PLAN.

There was an impressive unanimity about the sessions at Panama. With one mind the delegates agreed upon propositions that are really radical. The findings of the conference were absolutely unanimous, which, considering the official nature of the meetings, and the fact that they were pan-denominational, as well as pan-American, is a signal advance in Christian comity.

Stated in general terms, the recommendations of the Panama gathering to the churches of the Americas were four:

(1.) There should be a merging of the Christian press at work in behalf of Latin America. The various denominational publishing houses cooperate in the issuance of text-books, periodicals and general Christian literature. The people of Latin America care only for the essentials which all communions hold in common, so the duplication of literature because of sectarianism is needless.

(2.) A consolidation of mission schools should be effected. The task is too great and urgent to permit the different denominations to maintain competing schools in some fields, while in others no educational work at all is maintained. There really need be nothing distinctively sectarian about Christian schools.

(3.) A fearless, clean-cut division of territory among the various Christian bodies at work in Latin America was advocated. This will remedy "overlapping and overlooking." It was discovered that in Mexico, for instance, despite the extensive mission work carried on there, only about one-fifth of the field is occupied. This will mean withdrawal from some fields by certain churches, and is a scheme that will test to the utmost the liberality and statesmanship of the mission boards.

(4.) Even more radical is the proposal for the division of existing membership in the course of the readjustment. That is to say, if the Methodists leave a field where there is duplication, they will turn over their members to the Presbyterians or Episcopalians or whatever other body has been assigned that territory.

Evidently courage and vision were present at Panama, in this meeting which promises to be epochal.

THE RELIGIOUS RAMBLER.

IN THE LIMELIGHT.

Congressman John Joseph Fitzgerald of Brooklyn, who did most to defeat the Taft idea of a national budget system, is now a champion of such a plan. He has been chairman of the Appropriations Committee since 1911, and is credited with knowing more about the financial condition of the country than any other man in public life. He is a native of Brooklyn, and since 1893 has been a member of the bar. His Congressional record began in 1899.

Henry Theodore Helgesson, the first student to be given the opportunity of a university education through the scholarship recently established by the Swedish-American Patriotic League, is a native of Portland, Or., and a junior in the college of mining at the University of California. The league co-operates with the university in maintaining a scholarship for some student of Swedish origin or ancestry.

Frederick Morris Dearing, who will succeed Charles S. Wilson as first secretary of the American Embassy at Petrograd, and assume charge pending the arrival of George T. Marye's successor as Ambassador, is familiar with the duties of the office from experience. He was formerly first secretary of the American Embassy at Madrid, where he acquitted himself with credit.

Judge Hascal R. Brill of St. Paul celebrated his fortieth anniversary on the district bench of Ramsey county March 1. He has the State record for continuous service.

Col. William Black, chief engineer of the Department of the East, with headquarters at New York, has been appointed Chief of Engineers of the army, to succeed Brig.-Gen. Dan C. Kingman, who retires March 6 because of age.

Oliver Bishop Harriman of New York has been appointed secretary of embassy at Berlin to succeed Alexander Comstock Kirk of Chicago, who has been transferred to the embassy at Constantinople. Mr. Kirk has already left Berlin for Constantinople.

Assistant Secretary of the Navy Roosevelt owns what is believed to be the largest collection of books and pamphlets on naval history in the world.

It is practically decided that Sir George H. Perley will be Canada's next High Commissioner, and public announcement is expected to come in early spring. Sir George is a very wealthy man, as the position demands, for the salary is far from sufficient to cover all the heavy expense entailed. Mr. Perley was graduated from Harvard in 1873. When Premier Borden left Ottawa for his native province, Nova Scotia, in 1912, preparatory to a three months' visit to England, Hon. George H. Perley, one of his ministers, was named as acting Premier in his absence. Mr. Perley, of Welsh descent, is a son of William G. Perley and Mabel Ticknor, and was born at Lebanon, N. H., in 1857. His parents moved to Ottawa when he was a small child. Here his father engaged extensively in the lumber business and was a member of the Dominion Parliament.

DYES FOR PRINTING INKS.

United States Bureau of Printing Depended on Germany.

[Boston Transcript:] Since the outbreak of the war, the Bureau of Engraving and Printing has been forced to put up with many makeshifts for coloring and has been able to get along with home-made dyes, with the exception of aniline red, which it is impossible to obtain except from Germany. This is a coal tar product hitherto produced only in Germany at a reasonable price, and it has therefore been impossible to obtain any but the German output. American manufacturers until recently have refused to begin its manufacture because the demand in this country for it is so small.

The base of the black coloring material used by the bureau is bone black, which is hard, but the vine black, which is soft, comes from Germany only and is made from the charred refuse from the vineyards. American makeshifts, however, have been substituted for this vine black, and have proved fairly satisfactory. Prussian blue is another color which has given the bureau some difficulty, as it has a foreign base and is ordinarily made from potash, which abounds in Germany. American chemists, however, have been able to extract a fair blue from sodas, which with the yellow, abundant until quite recently, has made a green which has served the purposes of the bureau to date. Unfortunately most of the chromate and sulphate of lead, which is the base of the yellow, has been cornered by munition manufacturers. It is possible to buy this base, however, at a war price.

The consumption of coloring materials by the bureau during the course of a month is enormous. In round figures, 40,000 pounds of yellow, 36,000 pounds of black, 10,000 pounds of blue and 8000 pounds of red are used every four weeks, while thirty-six tons of barytes, a pure white for diluting the other colors, is also used. The bureau, in addition, consumes from 80,000 to 90,000 gallons of flaxseed oil annually for its various processes.

Another product used by the bureau and affected by the war is dextrine, a substance extracted from tapioca starch by a heating process. Tapioca is grown in Java and its supply, therefore, is controlled by Holland. Freight charges have increased to such an extent since the war began that the price has advanced tremendously. Dextrine forms the gum which is placed on the back of stamps, and the consumption of this for 12,000,000,000 stamps is 480,000 pounds, or enough to give all of the inhabitants of New York their fill of tapioca pudding for one meal.

DIRECTORY

Photoplayers' Shopping, Motion Picture Supplies, Scenarios, Etc.

F2500 HAIR—ORNAMENTS—FOR ALL OCCASIONS

HAIR DRESSING
MANICURING
FACE and SCALP
MASSAGE

WEAVER-JACKSON CO.
HAIR MERCHANTS
429 South Broadway
LOS ANGELES

SWITCHES
TRANSFORMATIONS
WIGS and TOUPEES
COSMETICS

M. M. DALEY
Literary Broker
625 Majestic Theater
Los Angeles

There is a big demand for good Scenarios and Stories. I am in touch with a good market for
Scenarios, Plays and Books
Your manuscript "Sold on Commission."
Also read, criticised or typewritten.
Only Manuscript Brokerage Office on Coast.



MOTION PICTURE ACTING
Taught, including thorough training in facial expression, dramatic action, make-up, comedy and pantomime. All character make-ups proved by the camera. We are strictly a legitimate instruction studio, and the thoroughness and eminence of our training is attested by the large number of our pupils now playing parts in the pictures. No class instruction. Open Sunday.
HOLLYWOOD PHOTOPLAY STUDIO,
6824 Virginia Ave. Phone 72168.



To the Profession
Permanent Hair Curling. Shampooing does not affect it. Expert work for all facial blemishes and deep wrinkles.
Beauty Den
311 So. Hill St.

WESTERN Costume Co.
Costumes, Properties Equipment
Photoplayers' Headquarters
719 West Seventh St.
Main 2345.

Superfluous Hair Removed Permanently
Ladies, you need not be humiliated with an embarrassing growth of superfluous hair. Mrs. L. M. Smith's method takes the hair out by the roots and permanently removes the most stubborn growth of superfluous hair. Call for free demonstration or write for particulars. Treatment can be used at home. Reference furnished.
825 West 9th
Bdwy. 996—Phone—62102.

"Maison" C. Cesar
— The Wig Man —
— For the Movies —
Grease Paints and all accessories
"See our Photo Gallery"
849 SOUTH BROADWAY

LEE L. POWERS
THE SHOP OF
Antiques
MOVING PICTURE PROPERTY ROOMS.
Home A4397—Main 4394
1120 S. LOS ANGELES STREET,
LOS ANGELES, CAL.

VISIT
"GREENS"
The largest exclusive Art Store.
Thousands of pictures and hundreds of mouldings to choose from.
815 South Hill Street, Los Angeles

Remove Your Wrinkles Be Better Looking
Painless methods of removing deep wrinkles and lifting sagging muscles.
SEE OUR PROOFS.
JANE GORDON
1207 March-Strong Bldg. F3894.

Scenarios
Revised, Edited, Typed
Copyrights Secured.
The Idea Shop
316 Merchants Trust Bldg.
F3778 207 So. Broadway

J. Slipper & Co.
Motion Picture Machines
EQUIPMENT AND SUPPLIES
For Theaters and Schools.
728 South Olive Street, Los Angeles

SCENARIO WRITERS
IF YOU have not been successful in marketing your scenario manuscripts, send them to us for publication in other forms. We print, produce in pamphlet form and obtain copyrights. Book manuscripts, short stories and anything good, handled and published. Only first-class material considered.
WARREN T. POTTER
PUBLISHER AND BOOKSELLER
Address P. Box 170, Times Office, until my return from New York shortly.

Advice Machine & Mfg. Co.
OSCAR SCHWIMMER, Manager.
Motion Picture Cameras and Accessories Under Own Patents. Professional and Amateur.
304-306 EAST THIRD STREET, LOS ANGELES, CAL.

Free Information
The Picture Theater Exchange
Keeps a complete list of all the theaters in Southern California. You select a few houses and look them over. Reliable detailed information will be furnished upon request. Booking of pictured spells success or failure. Our assistance will insure success. Through past experience we know the needs of each theater along these lines.
435 SOUTH HILL ST.



Theatrical and Photoplay Footwear. The only factory on the Pacific Coast Equipped to guarantee service and delivery.
Wangerin Shoe Mfg. Co.
328 So. Hill St.

$100,000
A famous author and a $25,000 a year photoplay director desire to combine with $100,000 capital to produce photoplay. The huge increasing demand for high-grade plays can only be supplied by the exceptional ability of author, director and the careful selection of actors. We will deposit $500 as a guarantee that this proposition has something behind it and we will expect respondents to do likewise.
ADDRESS BOX 142, TIMES OFFICE

How Would You Look In Motion Pictures Are You Graceful ?
If someone took a Motion Picture of you and could show you all your faults in the manner of graceful walking and balance—you would soon appreciate
THE VALUE OF DANCING.
Be taught correctly by thorough teachers. Classes now forming offer you special features. Take advantage NOW. Enter and receive Free social advantages including Free swimming lessons at Bimini Baths by Prof. T. Wilkinson. Call or phone De Honey's Private Academy, 547 South Broadway, upstairs—Take Elevator.

El Dorado FEATURES
[Bruce F. Bundy]
Studio and Executive Offices 40 West Mountain St., Pasadena, Cal.
Harris L. Forbes
Managing Director

Literature and Art — New Books Book News

CONDUCTED BY GORDON RAY YOUNG.

WHAT THE PUBLISHERS ARE OFFERING.

The First of a Trilogy on the Underworld by a New Author—The Poet Laureate Offers to His Country an Unusual Message in the way of an Anthology—A French Historian Takes Issue with Balzac and the Geneva Pamphleteers on the Character of Catherine de Medici—A Brief and Brilliant Sketch of Russia.

"The Abyss."

"The Abyss" (The Macmillan Company) is the first volume in a projected trilogy by an unknown, a new, author, Nathan Kussy, to be called "The Children of the Abyss," dealing with the outcasts and criminals of the underworld in New York and with the evil experiences and eventual regeneration of Samuel Gordin who tells the story.

In this, the first volume, Gordin narrates how, as a Jewish waif, he fell in with beggars and became a tramp, was turned over to a sin-worn man and woman, evil as Fagin, in Mulberry Bend to be tutored in craft; how he was arrested as a vagabond and in jail made friends with real criminals, and how, seeking to be honest and work, he was hounded by detectives until in desperation, determined to be a crook, he sought the criminals from whom he had fled.

The theme in a way is old as Francois Villon's ballads. Dickens, Hugo, Gorky, Dostoevsky have each told the criminal's story in fiction; and every now and then some Lowrie, Jennings, Flynt or London more or less convincingly confides with us his "intimate" knowledge of the ways of the wayward; and there are few males among the American novelists who haven't gone slumming and taken the pose of much unusual familiarity with the seamy side of life. The most convincing of these has undoubtedly been Alfred Henry Lewis.

But Mr. Kussy's work is distinctively individual. No matter what the defects are, it has ennobling qualities; and if the subsequent volumes are worthy of "The Abyss," this trilogy will at once, and justly, we believe, establish the author among the few whose names and influence will have permanency. His style is graceful, fluent, and though the theme is wrought with the obvious purpose of impressing those who read with the distress, wretchedness, brutality of the underworld and its overlords, the police, yet outright humor recurs and recurs, and an amusing vein of subtlety seldom disappears from the text. He is graphic and quick, and much less the caricaturist than Dickens (who, Mr. Kussy acknowledges, has influenced him) in sketching portraits. But it is not to be taken as a "pleasant" or even particularly agreeable story, though it is not morbid.

Some of the incidents may well be considered "theatric" rather than "dramatic," and the ever-present humor makes parts of the story entertaining rather than forceful.

Seldom are passages met with having stronger feeling and dramatic vividity than Gordin's description of how his mother was turned out of her rooms by the constables; than the account of the murder in his cell; than the narrative of his employment with the comical but whole-hearted Mr. Samuels, pawnbroker, and particularly the insidiousness with which Gordin is made to appear a thief. Mama and Papa Winnikin, the "monk" and the grewsome denouement, and the experiences on the "road," are of the same texture, but a different weaving and not so impressive; but the book as a book is graphic and forceful.

"The Spirit of Man."

Robert Bridges, poet laureate, has made a choice and unusual anthology in English and French from the philosophers and poets in "The Spirit of Man" (Longmans, Green & Co.) dedicated to the King.

"The reader," Mr. Bridges explains, "is invited to bathe rather than to fish in these waters; that is to say, the several pieces are to be read in context, and it is for this reason that no titles nor names of authors are inserted in the text because they would distract attention and lead away the thought and even overrule consideration. Yet, although there is a sequence of context, there is no logical argument; the demonstration is of various moods of mind, which are allowed free play, a sufficient guide to them being provided in the page headings."

These appear as "Dissatisfaction," "Retirement," "Spiritual Desire," "Idea of God," "Mortality," "Myths," "Life in Death," "The Heavenly Kingdom" and numerous others, beneath which are fitted selections in conformity with the purity and delicacy of Mr. Bridges's taste.

He explains farther: "As for the sequence chosen, that might no doubt have been other than it is without damage and perhaps with advantage; but, as will readily be perceived, the main implication is essential, namely, that spirituality is the basis and foundation of human life—in so far as our life is a worthy subject for ideal philosophy and pure aesthetics—rather than the apex or final attainment of it."

That he, the poet laureate, by the traditions of his office is required to take notice of the epochal and epical encounter in which his nation is now engaged, and it being contrary to his nature to indulge in or essay raucous rhymes or strident patriotism, has offered this anthology as at least a part of the laureate's message to his countrymen, is divined in the preface when, after sober and dignified comment on the war and Prussianism, he says: "From the consequent miseries, the insensate and interminable slaughter, the hate and filth, we can turn to seek comfort only in the quiet confidence of our souls; and we look instinctively to the seers and poets of mankind, whose sayings are the oracles and prophecies of loveliness and loving kindness. Common diversions divert us no longer; our habits and thoughts are searched by the glare of the conviction that man's life is not that a peace-loving generation has found it or thought it, but the awful conflict with evil which philosophers and saints have depicted; and it is in their abundant testimony to the good and beautiful that we find support for our faith, and distraction from a grief that is intolerable constantly to face, nay impossible to face without that trust in God which makes all things possible."

And there will be many, the world over, ready to say earnestly that no laureate has ever addressed to his nation in time of stress and trouble a message more appropriate and inspiring.

"The Century of the Renaissance."

"The Century of the Renaissance," by Louis Batiffol (G. P. Putnam's Sons) is the first to appear of a series of six books by various authors on "The National History of France," and has been crowned by the French Academy. It recounts the brilliant and turbulent events between the deaths of Louis XI and Henry IV—a period dramatic as it was gorgeous, and wretched as it was dramatic. A century of paradox, indeed, when the decadent courts of the Valois bloomed in the unequaled splendor of riotous adornment, when art and letters flourished under the generous patronage of Francis I and Catherine de Medici, while continuous and hopeless invasions of Italy, together with the sinister machinations and forays of the Spanish kings kept the state perpetually engaged in distressing campaigns, while the advent and growth of Protestantism brought civil wars into the kingdom that no compromise could palliate or rigorous measures suppress.

M. Batiffol's history is distinguished not only in his clarity of narrative and quick, lucid presentations of intricate complications that have bewildered and entangled more than one commentator on this remarkably complex period, but has preserved a detached, scientific spirit throughout. The result is an account that, while favoring the Catholics in no way, yet shows the Protestants not to have been without the use of violent intolerance which English historians have a way of ascribing only to the "Papists."

Catherine de Medici has perhaps, except by an avowed partisan, never been so favorably presented. As the wife of Henry II and the mother of kings, for more than a half century she was the power behind and frequently before the throne. Instead of being the cold, ruthless intriguer that English historians, impressed by Balzac and the pamphleteers of Geneva, have agreed upon, she appears to have been a kindly woman, continually offering compromises, seeking peace and resorting to violence only when she believed, not without good reason if M. Batiffol is to be trusted, that the dignity and even the life of her royal sons were in the balance.

The massacre of Saint Bartholomew, instead of being a deep-laid plot existing for days, weeks, months or even years as some historians have it, is said to have been decided on some six or eight hours before the fatal signal was given, and the intention of both Charles IX and Catherine was that only five or six of the Protestant leaders, whom they did not dare arrest and who were suspected of being on the verge of heading another civil war, should be killed. The Guises, instead of being the prime movers and instigators, are represented as being called in at the last minute to carry out the orders—which they deliberately or otherwise turned into a massacre.

It is an admirable book, and throws the background of French history into strong relief, with the salient influences and complexities of the period clearly defined, and though very condensed, does not neglect an exposition of the organization of government, the conditions of society, the rise, development, transformation of art and letters. The translator, Elsie Finnimore Buckley, though frequently displaying no aversion to vernacular phrasing, has on the whole made a choice and felicitous rendition.

"Great Russia."

Russia's alignment in the great war has brought her more eulogies, permitted more Englishmen, Americans and Frenchmen to discover and declare in a brief eighteen months more points of merit worthy of appreciation than in the past 180 years. This sudden flow of affection for the Russian Giant would be more pleasing if there were not suspicions that it would as readily be transformed in the same form of execration that English publicists have been addicted to in the past should Russia get out of step in the allies' brigade.

But when Stephen Graham or Charles Saroles speak there is no reason to suspect they are repaying the Czar with compliments for mujiks killed by German bullets, which, had they been diverted elsewhere, might have reached Belgians or Englishmen.

Mr. Saroles is a man not without honor and importance in his own country, Belgium. His book, "Great Russia," (Alfred A. Knopf) is scarcely more than a sketch, but a brilliant sketch, illuminating the history, geographical influences, traditions, literature and potentialities of the nation. Many of his statements are surprising; some of them approach the sensational.

He says, "strange as it may sound to the English theorist, Russia stands for democracy," and that the "autocracy is of an essentially democratic nature;" that "Russia has not only defended the rights of small nationalities, she has also consistently followed a disinterested foreign policy" and has frequently been Quixotic and regardless of Russian interests. Germany's influence has been bad for Russia, and the strength of that influence is intimated by the statement that all the Russian Czars have married German Princesses. The Russians, he points out, as are all agricultural, non-industrial, non-commercial nations, are essentially conservative and blindly respectful of tradition and authority. But reorganization is inevitable; and besides, the nation is not so barbaric as has been represented, possibly excepting toward the Jews whom he discusses at length in a sympathetic chapter. The most remarkable statement in the book, however, is that, "although to the pedagogue of today it may appear as the wildest of visions, I confidently prophesy that before the schoolboy of today will have attained mature age the study of Russian will take the place of Greek in the schools of Europe; the study of Vladimir Soloviov will take the place of his master, Plato; Karamzin and Pushkin will replace Livy and Virgil."

"The Story of the Submarine."

The effectiveness of the submarine is recent, but the idea of and experiments with the submarine are old. Farnham Bishops records in "The Story of the Submarine" (The Century Company) that King James of England, along about 1620, was the first and so far only monarch to make a trip in one of the little marine devils; but his was purely a pleasure excursion devised by a Dutch magician, whose powers of wizardry seems to have been enforced with an incalculable knowledge of mechanics and chemistry.

During the revolution Americans had an under-water machine that attempted valiantly to blow up British ships, but failed. The only submarine to get a victim before the Germans started was during the Civil War, when an ill-fated Confederate submarine went to its destruction in sinking a Union vessel.

Mr. Bishop tells of mines, torpedoes, mine sweeping, and gives a history of the submarine campaign of the present war, together with an account of the diplomatic conflict between Germany and the United States over the complicated and precarious question.

"The Story of the Submarine" is not only a compact history, but a readable one, and the first of its kind to cover the subject in its modern aspects as well as showing the various inventions and developments of the steel-ribbed shark.

Other Books of Fiction.

A study of student life at Radcliffe, together with a story of well-rounded construction and sustained interest, is in "The Bloom of Youth," by Dorothy Foster Gilman (Small, Maynard & Co.) It is not to be restricted to the classification of a "girl's book," giving as it does a vivid picture of college life against a background of "intellectual" socialism. The heroine, Leslie Wyman, comes from a traditionally conservative Boston family, and is thrown in contact with, and nearly charmed by, the "radical" spirit which finds its star exponent in Henry Evans, a poseur practicing the evils against which he inveighs.

"Those About Trench," by Edwin Herbert Lewis (The Macmillan Company) is heavily loaded with complications dramatically focused to explain the murder of the Archduke Ferdinand. The book is literally stuffed with material, none too adroitly arranged. The plot centers not so much about Trench, the Chicago physician who goes to Europe, as about Saadi Sereef, who is one among the men who, from behind the scenes, shakes the thrones of dynasties.

Mr. Lewis makes quite a sensational story of "secret history" behind Europe's war while, in an interview with a Chicago reporter, he was bold enough to say the story as he has told it is accurate. It is barely possible that he thinks it is.

In "The Alibi" George Allan England (Small, Maynard & Co.,) author of the wildly imaginative "Darkness and Dawn," which, so we were angrily and belatedly informed, was meant as something akin to an allegory on the reformation of humanity along socialistic lines, tells the sensational story of an innocent bank clerk's imprisonment to shield the embezzlement of the cashier. Complications are heightened by the suicide of the cashier before the innocence of the clerk is established; but though all the world's against him, the girl he loves remains true and trusting, and after numerous trials and troubles, virtue is vindicated and honesty comes into its own. Mr. England rejoices over-much in his ability to sling words, and has patterned many of his exciting incidents after the conventional yellow-back thriller.

"Land Credits:" A Plea for the Farmer.

Federal aid and not private, profit-sharing banks should, in the opinion of Congressman Dick T. Morgan, be furnished American farmers in the matter of finances.

In the opening sentence of his book, "Land Credits," a plea for the American farmer (Thomas Y. Crowell Company) Congressmen Morgan sounds emphatically a note of alarm, saying a crisis is at hand and until it is wisely met the agricultural interests of the nation will be imperiled.

The book is in no sense a "campaign document," it is not partisan, it is not written in the excited style expected after the ominous paragraph at the opening of the first chapter. The author brings to evidence the history and record of the credit systems used in Europe, presents fairly the best that may be said of the profit-sharing system, and without controversial rhetoric follows it up with the plan for Federal aid. It covers the subject sanely and well.

"PEG ALONG."

George Lincoln Walton, consulting neurologist of the Massachusetts General Hospital, author of "Why Worry?" issues further advice to fussy people in "Peg Along" (J. B. Lippincott Company.)

Dr. Walton discusses obsessions and how to avoid and cure them; gives hypochondriacs common-sense instruction, analyzes the folk who like to feel themselves martyrs, cites amusing incidents to illustrate his points or serve as a text, tells something of how to train and control the mind, and succeeds in constructing a book that great numbers of people would do well to read.



New Jewish novelists.

Nathan Kussy, author of "The Abyss," who shows himself to be fascinated by the underworld, and though a bit theatric is not without substantial literary qualities. (Reviewed on this page.)

"MAN OF PROMISE."

Willard Huntington Wright's Novel Is Great, But Not a Novel.

[CONTRIBUTED.]

Willard Huntington Wright has one of the most valuable minds in American letters, if for nothing else than to antagonize even the lethargic Anglo-Saxon mind into opposition. I think that that is at the heart of his intention; to rouse something, even antagonism. His new novel, "The Man of Promise," will arouse fierce opposition, and in many ways justly, for the book is written around such a theme, and scarcely a worthy one, considering the close and intense analysis of the thing.

Stanford West, the "Man of Promise," is ruined by women. His life work, that of an iconoclastic writer (and West is one, of genius,) is forfeited because West cannot get away from their demands. To begin with, his mother insists that he give up writing books which deny her faith; his father makes almost as much trouble for him here as his mother. Then later on his mistress actually keeps him away from his classes at college to spend his time with her. It is not made clear that it is his need for her that keeps him away; it is the fact that she actually begs him and clings to him when the time for classes comes. Horrors! Then his wife causes a terrible storm because he writes books which the public condemns, and he succumbs to her. After a period of some years he goes to another woman who in time ruins his writing and his friendships by all sorts of unscrupulous devices. When he has given her up and made another start his wife makes a final appeal to him on behalf of his daughter, and so he ends with her and a professorship in a little New England town.

The book is written with a mastery of the language with which few writers in America can compete; a felicity and a facility of exact expression that is entirely remarkable. It is written without regard for the conventions of novel writing. There is no climax, unless you regard every chapter as being one in itself, and there is no sustained interest in the plot, for there isn't any plot. The handling of the book is wholly original; it is almost as original a handling as "Jean Christophe," but it is not altogether successful in that the central figure is the only one which is really felt; the others are described, but they and the background are shadowy. There is the closest possible analysis without any of the Tolstoian manner of suggesting, or letting the reader collaborate. It is characteristic of Wright that he should exclude the reader from the story without any feeling for him whatsoever; but it doesn't help the story. It is true that the whole of a continent and a man's friends may excoriate him for his books; but we are told that this is the case without feeling any reason for it further than the few words about the productions, and the effect is that of a tempest in a teapot. This shows a lack of proportion and balance which can be improved upon, and which will be if Wright intends to continue writing novels.

Of course the obvious answer to the book is that none but a weak man suffers such demoralization from women, but when one has come to the point of rage unutterable with the writer, and has reached the last chapter but two, Wright suddenly begins to answer all the arguments against the convincing quality of the book and some more which we hadn't thought of. This is my reason for thinking that he deliberately tries to arouse antagonism. He knows that no man is ruined by women unless he has a disproportionate need of them. Furthermore he knows that there is no unalloyed satisfaction in women or anything else, and that it would be deplorable if there were. There must be friction everywhere in nature, and men and women are no exception.

"The Man of Promise" is a tremendous book and one which must not be overlooked in the important fiction of the year, but it is not a great novel.

PUBLISHERS AND AUTHORS.

In the March number of the Bookman the identity of David Grayson, author of "Adventures in Contentment" and other books, is disclosed to the public, but many people have for some time been aware that David Grayson was Ray Stannard Baker. The Bookman gives some interesting information on his pen name and how he came to hide and to disclose his identity.

Don Marquis, author of the recent book of verse, "Dreams and Dust," has been reviewing his reviewers—paying his good-humored respects to those who did, and those who did not, like his "Dreams and Dust." The review of reviewers closes with the following: "Ere yet the crocus comes again, and the red-flecked blackbird pipes his greeting to the April angleworm, we shall have reviewed a hundred more of our reviewers. Three or four of them deserve a column each; the thought shows the sweetness of our heart, the charity of our nature; it is more space than many of them give us."

Extreme sensitiveness on the part of the English censor was shown last week by the fact that he refused to permit an edition of "War and the Ideal of Peace," by the distinguished psychologist, Henry Rutgers Marshall, to be landed in Great Britain. This book is a study of the fundamental human characteristics that have resulted in the present war, and of the basis upon which rests the hope and possibility of peace. It is a great but unconscious compliment to the book as an argument for the pacifists.

Richard Pryce was asked not long ago about his methods. "I never work on a plot," he said, "—that is to say, I never map out my story. I get an idea and the story makes itself. To give an easy example from one of my books; it occurred to me that nobody but the lady in the Bible had ever been called 'Jezebel' —or rather, that no one is ever christened by that name. There, then, was a theme. One set oneself to invent circumstances in which it should be conceivable that a child should be christened Jezebel. What would happen to this particular child so handicapped? I wrote the book then rather to find out than to tell.

"'David Penstephen' in like manner is handicapped from his birth. How will this handicap affect him? I know no more than the reader when I start. That, roughly, is the sort of way I work. My characters are all purely imaginary. I don't draw them from life. They make themselves. I don't feel that I am in any way Fate to them. I mean that once I have got them started, they go their own way. That is why I can't do the things I had arranged for them.

"I am not very methodical. I work slowly I haven't at all the pen of the ready writer."

"The Way of the Cross" by Doroshevitch, which the Putnams will publish in the early spring, is probably the first piece of Russian war literature translated into English. It is a terribly poignant impression of the fugitives on the road after the great German invasion of Russia in August and September, 1915. The author, Doroshevitch, is a famous Russian journalist and the narrative was contributed to the Russkoe Slovo in October, 1915. Doroshevitch went from Moscow to meet the oncoming flood of refugees, and he went through to the rear of the Russian army. He came back with the extraordinary picture presented in his book.

"Twilight," by Frank Danby, (Dodd, Mead & Co.) is a tragic love story revealed through visions under morphia, and through the fragmentary confessions of a deluded physician. Strangely enough the author (Mrs. Julia Frankau in real life) has been seriously ill for more than a year and continually under the influence of morphia. This story, written during her illness, is a strange combination of her own experiences and the extraordinary adventures of a young literary woman friend. The visions under morphia, the doctor's unhappy secret and his queer hallucination, and the remarkable culmination of the drama, all make this an unusual and striking piece of work.

The author who conceals his identity under the pseudonym of W. Dane Bank lost both parents at the age of ten, and, as readers of "James" and "Treasure" will guess, his knowledge of the hat making business is intimate. Four generations of Mr. Dane Bank's family were hat manufacturers at Dane Shot Bank near Denton (the Ganton of "James".) Dane Shot Bank is generally known as Dane Bank, and that is how the author came to choose his pseudonym. He, himself, worked in the hat factory ("Yates, Beeston & Higgens" of "James," and two of the partners were his cousins.) In the neighborhood is an old mansion named Hyde Hall, and it is said that Mr. Dane Bank's family claims descent from that Anne Hyde who was the wife of James II, and the mother of two Queens of England.

Tiring of the hat business, Dane Bank thought of taking Holy Orders. Ultimately, however, he became a schoolmaster, and then drifted into journalism. He was an editor at the age of twenty-two, and later went to Brussels to live. He traveled Belgium from end to end, took part in an electoral campaign at Mons, and on his return to England, was invited to stand as candidate for L.C.C. As, however, he was not on the voting list, his candidature had to be withdrawn. Mr. Dane Bank has done a great deal of public speaking, and is so fluent and quick to grasp his subjects that once when a traveller was unable to keep a lecture engagement, Mr. Dane Bank went on the platform at very short notice and lectured on the traveller's films for a space of an hour and a half.

Mary Johnston's famous romance, "To Have and to Hold," is now being prepared for moving picture production at the studios of the Jesse L. Lasky Feature Play Company, at Hollywood. An entire village is being built to represent Jamestown as it was in the days of the early seventeenth century, and more than a thousand actors and actresses are being employed in the roles of early Virginia settlers and American Indians. Among the historical features will be a representation of the council meeting of the Jamestown settlement, based on authoritative records now in the possession of the Congressional Library. Every effort is being made to give the production the semblance of historical correctness.

THE UNKNOWN WITHIN US.

THE RIDDLE OF PERSONALITY. By H. Addington Bruce. Moffat, Yard & Co. New York.

A REVISED edition of the "The Riddle of Personality" by Dr. Bruce enlarges the book to cover discussions of modern phases of psychology, its theories and applications, the most important of which is the chapter on "The Psycho-Analytic Movement" taking up the hypothesis of Sigmond Freud.

Dr. Bruce sympathizes with Boris Sidis in the belief that Freud has over-stressed the influence of sexual repression as the causative of hysteria, but says that Freud "has placed society peculiarly in his debt by his demonstration of the numerous ways in which repressed ideas reveal their continuing presence in healthy people as well as in psycho-neurotics. He has demonstrated for example, that dreams, like psycho-neurotic symptoms, always lead, when carefully analyzed, to repressed thoughts and emotions which gain transient and distorted expression in the visions of the night. He has demonstrated, likewise, that such seemingly meaningless acts as the forgetting of a name or the misplacing of an article may be expressive of repressed ideas causing one to wish to forget the name or article in question."

Dr. Bruce reviews something of the history of psycotherapeutics, discusses and expresses his sympathy with hypnotism as a curative expedient, but is a skeptic on manifestations of the "supernatural," spiritualism and kindred phenomena. The cases of Eusapia Paladino and Mrs. Piper are considered in the spirit of scientific and rather technical inquiry.

Dr. Bruce is a much more respected authority than discerning folk are likely to imagine from the trivial syndicated "editorials" appearing usually in company with "Dr." Frank Crane's "editorials," and others, in numerous daily papers.

NEW BOOKS RECEIVED.

HISTORY AND TRAVEL.

THE CENTURY OF THE RENAISSANCE IN FRANCE: By Louis Batiffol. With an Introduction by Edward Courtenay Bodley. G. P. Putnam's Sons. (Crowned by the French Academy; a history of France from the death of Louis XI to the death of Henry IV.)

CRISES IN THE HISTORY OF THE PAPACY. By Joseph McCabe. G. P. Putnam's Sons. (A study of twenty famous popes whose influence were important in the development of the church and in the history of the world.)

SPANISH EXPLORATIONS IN THE SOUTHWEST. Charles Scribner's Sons. (The latest to the series of "Original Narratives of American History," recounting early days of exploration and settlement in New Mexico, Arizona and California.)

THROUGH SOUTH AMERICA'S SOUTHLAND. J. A. Zahm. D. Appleton & Co. (By the author of many books on South America who took a prominent part in the expedition of Roosevelt; tells of the romantic and historic Brazil, Argentine, Chile, Peru, Bolivia, Ecuador and uses Roosevelt's itinerary as a basis.)

THE REAL STORY OF THE WHALER. By Hyatt Verrill. D. Appleton & Co. (The history and romance of the whaling industry centered at New Bedford.)

BOOKS OF FICTION.

CAM CLARKE. By John H. Walsh. The Reilly & Lee Company. (The story of a boy and his escapades.)

THE ABYSS. By Nathan Kussy. The Macmillan Company. (The first volume of a series telling of a Jewish boy's life and experiences in the underworld.)

A TALL SHIP AND OTHER NAVAL STORIES. By "Bartimeus." G. P. Putnam's Sons. (By the author of "Naval Occasions," himself a captain in the British navy.)

THOSE ABOUT TRENCH. By Edwin Herbert Lewis. The Macmillan Company. (The story of a Chicago physician and his relation with people of various nationalities which eventuated in his familiarity with the conspiracy to assassinate the Archduke Ferdinand.)

THE SHADOW RIDERS. By Isabel Ecclestone Mackay. (A romance of the pioneer days of Western Canada.)

THE UNPRETENDERS. By Anne Warner. John Lane Company. (Little stories showing how people are not always as one sees them but are often better.)

THE INDIVIDUALIST. By Muriel Hine. John Lane Company. (By the author of "The Inner Shrine!" a serious romance on eugenics against love.)

HOUSE. By Marion Ames Taggart. Doubleday, Page & Co. (By the author of "The Little Grey House," a family of quaint and winsome girls, their friends and lovers who meet the more serious phases of life.)

THE SHEPHERD OF THE NORTH. By Rex Beach. Harper & Bros. (A dramatic romance among the Yukon Alaska.)

THE HUNTED WOMAN. By James Oliver Curwood. Doubleday, Page & Co. (By the author of "God's Country and the Woman" and other romances of Northwestern Canada.)

THE SIDE OF THE ANGELS. By Basil King. Harper Bros. (By the author of "The Inner Shrine!" a serious and strong novel on modern family life and of love.)

SAMARITAN MARY. By Frances Louis Bamford. Holt & Co. (Of the romance of a young woman when the victims of an automobile accident are brought into a rural home; full of "local" color, sound sense and human character.)

THE VINDICATION. By Harriet Comstock. Doubleday, Page & Co. (By the author of "The Heart of the North Woods;" "the story of a man who married a girl and how his life was vindicated with the plot placed in the north wood community.")

THE FIRST HUNDRED THOUSAND. By Ian Hay. Houghton Mifflin Company. (The story of the great war related about fictitious characters by a captain in the Highlanders, author of many novels.)

THE PASSIONATE ELOPEMENT. By Compton Mackenzie. G. P. Putnam's Sons. (By the author of "Carnival;" a study of a certain type of courtship and elopement. Risqué effect.)

VERSE AND PLAYS.

THE LISTENERS. By Walter de la Mare. Henry Holt & Co. (Verse characterized by the critics as a masterpiece of treatment and delicate charm.)

THE SPIRIT OF MAN: An Anthology. Compiled by Robert Bridges. Longmans, Green & Co. (Selections from poets and philosophers of all ages, English, French and English, arranged by the poet laureate of England.)

CONFESSIONAL. By Percival Wilde. Henry Holt & Co. (Short plays by the author of "The Man Patience Worth. By C. Le Baron Goff. Henry Holt & Co. (The record of communications made over a Ouija board, which goes to prove that psychic mystery connected with the Ouija board, if such there be in connection, are notable for literary and poetic qualities—no matter from whom or how the messages come.)

GOOD FRIDAY AND OTHER POEMS. By John Masefield. The Macmillan Company. (Including a dramatic poem and sonnets.)

PLAYS OF THE NATURAL AND SUPERNATURAL. By Theodore Dreiser, John Galsworthy. (Plays, some of which are not for the stage, characterized by a brilliant morbid fancy.)

THE MAN AGAINST THE SKY. By Edwin Arlington Robinson. The Macmillan Company. (Narrative poems and others by the author of "Captain Craig.")

"——" AND OTHER POETS. By Locker-Lampson. Henry Holt & Co. (Amusing and accurate parodies on contemporary poets by the author of "Challenge.")

ESSAYS AND ART.

IMAGINATIONS AND REVERIES. By A. C. Swinburne. Macmillan Company. (Literary essays of a mystical poet.)

THE PHILOSOPHY OF PAINTING. By Russell Bell. G. P. Putnam's Sons. (A brief history of the development of the art from the earliest days to modern times.)

THAT WAS A DREAM WORTH SPENDING. By Louis J. Stellman. H. F. Cousins Company. San Francisco. (A study of the Panama Pacific Exposition in retrospect.)

IMPRESSIONS OF THE ART AT THE PANAMA PACIFIC EXPOSITION. By Clarence Cook Littell. John Lane Company. (A series of impressions of the art of the exposition, illustrated with photographs and comment.)

WAR AND PREPAREDNESS.

SOCIALISM AND WAR. By Louis Boudin. The Review Publishing Association. (A critical study of the origins of the great war in which the author discards many of the socialistic theories and which is based on an economic interpretation.)

WAYS TO LASTING PEACE. By David Starr Jordan. Bobbs-Merrill Company. (The views of the most distinguished pacifist who tells of the pacifistic work he has done and of what he thinks could be done.)

ROADSIDE GLIMPSES OF THE GREAT WAR. By Arthur Swester. The Macmillan Company. (The experiences of a newspaper correspondent who went into the war before a country was fully aroused to the conflict and saw fighting other than trench warfare in many parts of France and Belgium.)

AN ARMY OF THE PEOPLE. By Frederick Palmer. G. P. Putnam's Sons. (By the author of "With the American officer who outfitted the first army of volunteers of America.)

THE BLACKEST PAGE OF MODERN HISTORY. By Herbert Adams Gibbons. D. Appleton & Co. Sons. (An inquiry into the Armenian massacres of 1915 by the author of "The Foundation of the Ottoman Empire.")

UNCLASSIFIED.

PRINCIPLES OF LABOR LEGISLATION. By John R. Commons and John B. Andrews. Harper & Bros. (A concise summary of the principles of legislation, being written from the point of view of the citizen and student. Number 5 of "Harper's Citizen's Series.")

SOCIAL PROGRESS AND THE DARWINIAN THEORY. By George Nasmith. (A reply to the book by Norman Angell. G. P. Putnam's Sons. (A scientific study of forces as a factor in human progress and a denial of the Darwinian theory.)

THE RIDDLE OF PERSONALITY. By H. Addington Bruce. Moffat, Yard & Co. (A revised edition, enlarging the discussion of modern Freud and modern psychology.)

THE VICTORIOUS ATTITUDE. By Elsie Marden. Thomas Y. Crowell Company. (A study of the latest of the "Marden Books," and devoted to "character building" and the development of personality that makes for success.)

THE UNIVERSAL PLOT CATALOG. By Albert Phillips. Stanhope-Phillips Publishing Company. Larchmont, N. Y. (An original arrangement for classifying plots and a unique aid to authors.)

THE MARY FRANCES GARDEN BOOK. By Eayre Pryer. Illustrated by Genevieve Partner. The John C. Winston Company. (A book of instructive and interesting stories and games for little folk.)

A-B-C OF VEGETABLE GARDENING. By H. E. Rexford. Harper & Bros. (A book of concise information for the amateur gardener.)

Look under this Lamp Tuesday, Friday, and Sunday

Letters From America

By RUPERT BROOKE

These delightful first impressions of our country were written to an English newspaper by the poet who, in the young English fire with which in the war just so he was the beauty of his work, is now where becoming world-famous. His letters describe New York, Boston, Niagara Falls, the Rockies, etc. With them is a poem by Brooke as the first news of his death reached him.

$1.25 net

CHARLES SCRIBNER'S SONS Fifth Avenue New York

SUNDAY MORNING.

Sport

See Bullock's Other Pages In This Paper

Sc

Featuring as well as the reason is that S women c desiring p for spring. in pumps a

—Pictures or pictures footwear d seasons—N

A satin lace boo —shown for the in black. Price Low heel boots girls. Of patent $5.00.

Just arrived— pump effects of stitched in white of gray kid at $ calfskin at $5.00.

A late pump of light turned sole a

Sorosis footwea range of practic

Real comfort f or flexible exten

The Sorosis R structed shoe—

EVERY custom in the Shoe Sectio Monday will be giv one of these very co venient combinatio "Hooks and Horns."

New Curtai

—while the head line may this Sixth Floor Curtain splendidly this section has prepa —Monday is to be the first d ordinary designs will be feature

Marquise —36 inch —$1 pair —Loom Curtains i $1 pair.

Wilto

—beaut this Ina

—Fresh new rugs in nine d ished with linen fringe—wh —at $57.75.

9x12 ft. Body Br

—contracted for months ago—t market has felt keenly the result —A very complete line of patterns an —limit to purchases and none sold to

9x12 Wool Wilton Rugs

—beautiful colorings in rich Orienta the patterns being reproductions of the in the Persian and Turkish art—R brown, old rose, blue, black and ivor tastefully blended colorings— —The 9x12, $39.50—8:3x10:6, $37.00, a at $35.00.

50 Piece $3.00

Bullock's Special,

—White Lotus, 50-piece cotta semi-porcelain, slightly imperfe for set.

Sports Wear at Bullock's is "Style, Superlative"

See Bullock's Other Pages In This Paper

Bullock's Broadway at Seventh

New Home Sewing Machines $1.00 Week

—The skirts, coats, suits, blouses, middies and other wear—as striking in their color harmonies and contrasts as they are in individuality and serviceability—

—You will not wonder that women are going wild over them—and that many are declaring that Bullock's sports wear display is the most notable of all—Just come and see it Monday—

—And the *Sweaters* that are so wonderful—

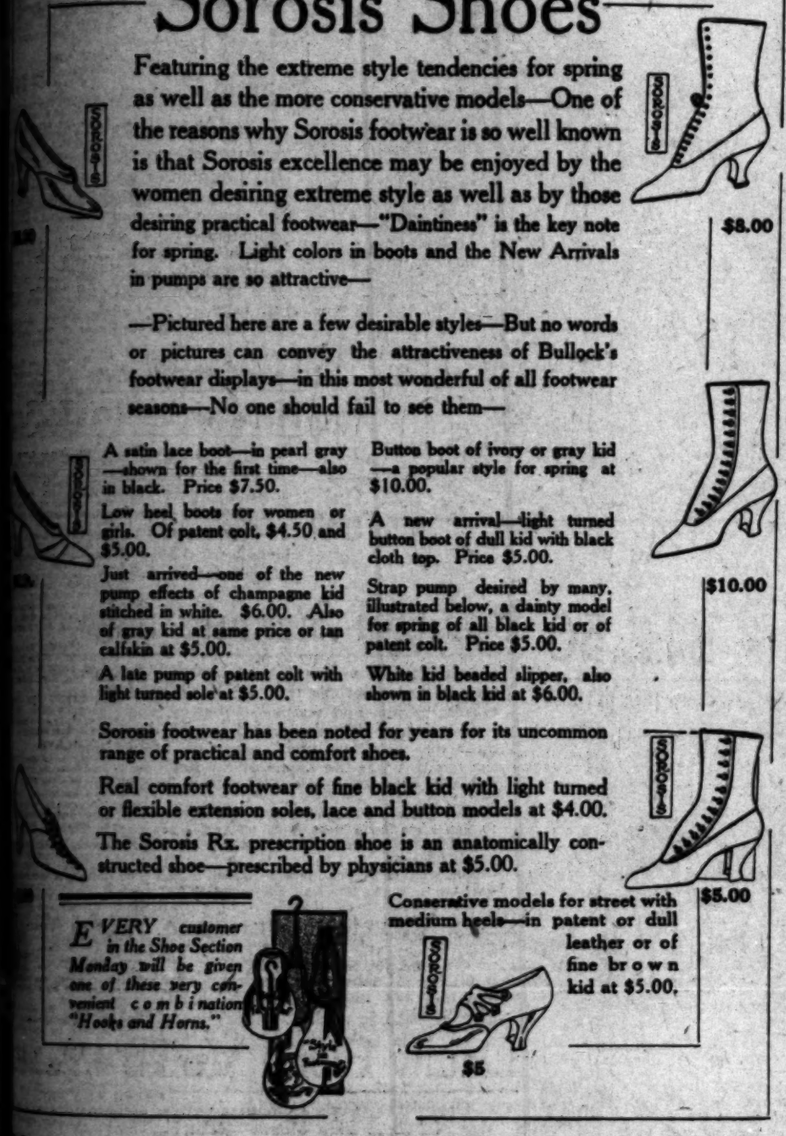
—And the *Blouses* that women have given up trying to explain—They are so perfectly unexplainable, as to value (particularly those at $1.95) and as to style they are too beautiful and new and uncommon for words—Visit Bullock's, 3rd floor, the Fashion Floor, on Monday—



Sorosis Shoes

Featuring the extreme style tendencies for spring as well as the more conservative models—One of the reasons why Sorosis footwear is so well known is that Sorosis excellence may be enjoyed by the women desiring extreme style as well as by those desiring practical footwear—"Daintiness" is the key note for spring. Light colors in boots and the New Arrivals in pumps are so attractive—

—Pictured here are a few desirable styles—But no words or pictures can convey the attractiveness of Bullock's footwear displays—in this most wonderful of all footwear seasons—No one should fail to see them—



A satin lace boot—in pearl gray—shown for the first time—also in black. Price $7.50.

Low heel boots for women or girls. Of patent colt, $4.50 and $5.00.

Just arrived—one of the new pump effects of champagne kid stitched in white. $6.00. Also of gray kid at same price or tan calfskin at $5.00.

A late pump of patent colt with light turned sole at $5.00.

Button boot of ivory or gray kid—a popular style for spring at $10.00.

A new arrival—light turned button boot of dull kid with black cloth top. Price $5.00.

Strap pump desired by many, illustrated below, a dainty model for spring of all black kid or of patent colt. Price $5.00.

White kid beaded slipper, also shown in black kid at $6.00.

Sorosis footwear has been noted for years for its uncommon range of practical and comfort shoes.

Real comfort footwear of fine black kid with light turned or flexible extension soles, lace and button models at $4.00.

The Sorosis Rx. prescription shoe is an anatomically constructed shoe—prescribed by physicians at $5.00.

EVERY customer in the Shoe Section Monday will be given one of these very convenient combination "Hooks and Horns."

Conservative models for street with medium heels—in patent or dull leather or of fine brown kid at $5.00.

AND AT $25 STRAIGHT LINE MODELS

SUITS THAT RELY ON THEIR MANNISH CUT AND TAILORED FINISH FOR THEIR STYLE AND UPON THEIR CHOICE MATERIALS FOR THEIR APPEARANCE OF RICHNESS—17 DIFFERENT FABRICS, AND WE HAVE NOT COUNTED HOW MANY DIFFERENT SHADES.

SURELY THERE IS NO POPULAR COLORING MISSING, NOR CAN WE IMAGINE ANY WOMAN WHO INTENDS TO PAY $25 FOR A SPRING SUIT BEING UNABLE TO FIND JUST WHAT SHE WANTS IN THIS COLLECTION—THIRD FLOOR.

—Inauguration Month's most important announcement concerning Suits at $25—has to do with

Bullock's $25.00 Suits in 85 Styles

—and emphasizes the result of extreme specialization upon a specialty. For Bullock's has for years been concentrating upon the development of style, and quality and value in $25 Suits, and has achieved results. Now, the climax—



—Over 300 suits—85 styles—17 different materials—many of them just out of their express wrappings—newness showing in the cut, the fabrics, the trimming touches.

—And the determination of Bullock's to have these Inauguration Month values surpass any past Inauguration month's offerings is plainly shown too, in fashion—and in workmanship—Consider 300 suits—85 styles—17 materials in suits at one price—a bewildering array! An assortment in which many women will find character they had counted on finding priced a great deal higher.

Including Models for Sports Wear, $25

—Styles that flare from the shoulder. Some with gathered, or pleated, or circular peplums. Norfolk and modified Norfolk models, either belted or half-belted. Other models with shoulder collars that can be buttoned closely about throat. Then there are collars of the semi-sailor type, and distinctly mannish collars. Many suits piped and collared in white or contrasting color. Others with narrow silk bands in clusters. Some with graduated bands of silk poplin around edge of coat. In some instances the lining, piping, edge of coat and skirt are of bright silk. In other cases the trimming consists of leather and buttons. $25.

New Curtains from $1 to $18.50

—while the head line may give you an idea of the price range to be found in the Sixth Floor Curtain Section it can not convey in the slightest degree how splendidly this section has prepared for Inauguration Month and for you—

—Monday is to be the first day of a great *curtain week* when new curtains in out-of-the-ordinary designs will be featured—Just a few of the values given here.

Marquisette Curtains $1 pr.

—36 inches wide and 2¼ yards long—$1 pair.

—Loom Lace Curtains and Cluny Curtains in the rich Arabian color—$1 pair.

Real Cluny Curtains $5 pr.

—Marquisette curtains elaborately trimmed with Cluny edge and insertion—Rich curtains for living room, library or den—Arabian color, $5 pr.

Sixth Floor.

Wilton Rugs (9x12) $57.75

—beautiful Wilton Rugs secured at a very special price for this Inauguration Monday—

—with new rugs in nine different patterns, beautiful color combinations—finished with linen fringe—while the limited number lasts—9x12 ft. Wilton Rugs at $57.75.

12 ft. Body Brussels Rugs at $19.75

contracted for months ago—to be sold for less than the market price today—for the rug market has felt keenly the result of conditions—with the result that prices have gone up—up! A very complete line of patterns and colorings in the 9x12 ft. size—to be sold, Monday, at $19.75

Not to purchases and none sold to dealers.

9x12 Wool Wilton Rugs $39.50

Beautiful colorings in rich Oriental shades—patterns being reproductions of the best found in Persian and Turkish art—Rugs in soft rose, old rose, blue, black and ivory with perfectly blended colorings—

Sizes 9x12, $39.50—8.3x10.6, $37.00, and the 6x9, $26.50.

Hall and Stair Carpet 75c yd.

—27 inch Tapestry Brussels carpet for hall and stairs—75c yard.

—Heavy Velvet carpet, 27-inch, in two-tone green, tan, brown, $1.20 yd.

Wilton Velvet carpet, 27-in., hall and stair to match, $1.60 yd.

—Wilton carpet, 27-in., 20 different shades, at $2.60 yd.

—Sixth Floor.



Bullock's Special, 50 pcs. $3

The Lotus, 50-piece cottage set of American porcelain, slightly imperfect but glazed over—

A Sale of Garden Hose 10c

—Splendid "Target Reel" moulded ½ and ¾-inch Garden Hose—

—Fully warranted, and complete with couplings if bought in lengths of 25 ft. or more.

—10c ft.—and as many feet as you need—

—No Phone Orders—

—Boston Hose Nozzles, 45c.

—Fifth Floor—

Refrigerators

—You cannot well do without one much longer.

—And why should you, when thoroughly reliable refrigerators may be had at $12.50 to $25?

—Made of ash lumber in golden oak finish, the lining enameled white, the insulation double dead air space and non-conducting sheathing, the ice compartments removable, so they are easily cleaned; removable waste pipes and adjustable shelves—

—40 lb. ice capacity $12.50.

—50 lb. ice capacity $15.50.

—75 lb. ice capacity $17.50.

—90 lb. ice capacity $21.50.

—110 lb. ice capacity $25.00.

—4th Floor.

Buy Sheets on Monday and Save

—And pillow cases, too—for here are prices that have not been advanced in spite of the present market conditions. But when the next lot is contracted for these prices cannot be duplicated—no, not by far.

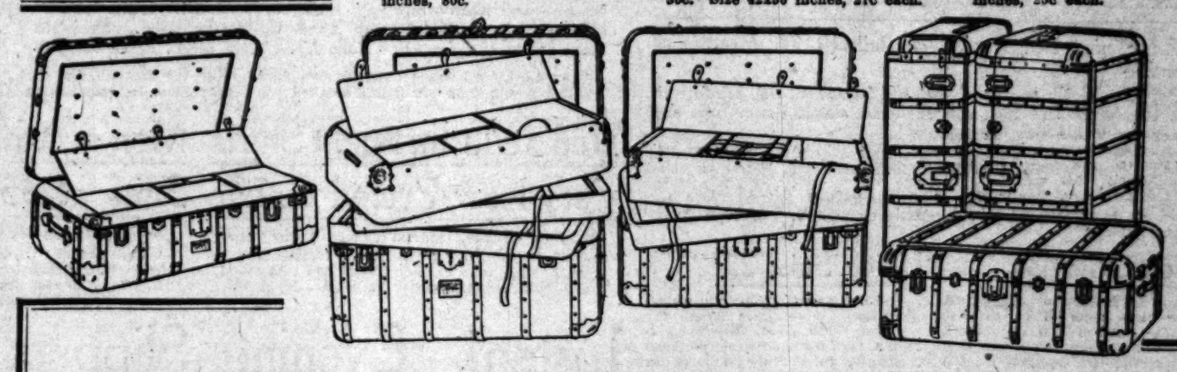
Bullock's "Special" 65c

81x90-inch sheets with neat hems. This price is less than the cost of sheeting by the yard. Others 54x90 inches, 50c; 63x90 inches, 55c; 72x90 inches, 60c; 81x99 inches, 70c; 81x108 inches, 80c.

Scalloped Sheets, $1.10—Full and ¾ bed size—soft, evenly woven sheeting. Scalloped on the 3-inch hem—an ideal sheet to embroider. Size 81x99 inches, $1.10; size 72x99 inches, $1. Scalloped cases to match sheets. Size 45x36 inches, 30c. Size 42x36 inches, 27c each.

Wear-Like-Linen Sheets, 63x90 ins., 85c

—Heavy thread cotton that will stand the laundering test. 72x90 inches, 90c; 81x90 inches, 95c; 81x99 inches, $1. Cases 45x36 inches, 25c each.



—The most Important Trunk Purchase that has ever been made by Bullock's involves

—250 FAMOUS INDESTRUCTO TRUNKS OF THE EQUALLY FAMOUS DE LUXE MODEL, AND IS RESPONSIBLE FOR VALUES THAT SHOULD RESULT IN A

Trunk Sale--Seldom Equalled

in the United States—[This statement we intend to include the largest cities and the greatest distributing centers.]

—All these Trunks are De Luxe Indestructo Trunks, registered against loss—Insured against destruction and protected against damage for 5 years—

—36 inch Steamer size will be $13.50; 40 inch Steamer size will be $15.00; Man's 36 inch Trunk will be $15; Woman's 36 inch Trunk will be $17.50; 40 inch, $19.50.

—The Steamer Trunks are fitted with divided tray—

—The Man's Trunk is fitted with deep divided top tray and silk hat compartment. Also with one extra suit tray.

—The woman's trunk fitted with deep divided top tray, removable hat form and two extra skirt trays.

—All the trunks are perfect De Luxe models, with 6-ply hardwood veneer edges and corners and 4-ply panels. Corners are shod with heavy oxidized government bronze. Construction is riveted throughout, with heavy bolts, dowels and special locks. Linings are of fine linen. Hardwood reinforcements both ways.

—A Trunk Opportunity that no woman or man should overlook—At Bullock's, 4th floor, commencing Monday—

Inauguration Month **Bullock's Basement Store** Inauguration Month

Bullock's Basement Store is a great center for Inauguration interest. Merchandise of reliable quality at the lower prices. By all means plan to visit Bullock's Basement Store on Monday.

Silk Poplin Dresses, Inauguration Values $5.95

—It would seem as though Inauguration Month could have no greater triumph than the securing of these pretty dresses of Silk Poplin to sell at $5.95—for not only is the quality of material unusual, the styles are equally good—being those in demand right now—There are Tunic, plaited, plain, circular and pointed skirts, and some in the new pannier effect—the waist being prettily trimmed in numerous ways—There are eight separate and distinct styles in black, navy, brown, gray, Copenhagen, green and purple—Silk Poplin Dresses that are different, and that will appeal to discerning women—suitable for afternoon, office and street wear—Sizes 16 to 44—in Bullock's Basement Store, at $5.95.



Undermuslins at 75c



—an assortment of gowns, envelope chemise, skirts and corset covers — new, fresh, crisp undermuslins that are well made and prettily trimmed.

—The Gowns are of muslin and nainsook and of long cloth in the slip-over and high neck styles, trimmed with laces and embroideries, ribbon threaded—75c each.

—The Envelope Chemise are of muslin and nainsook, trimmed with lace and embroidery—75c each.

—The skirts are of good quality muslin, embroidery trimmed, 75c.

—The corset covers are in the Camisole style and are made of nainsook and lace combined—good size assortment, 75c each.

White Chinchilla Coats $8.75

—A new shipment of 80 coats in the Sport styles—34 inches long, finished with belt and patch pockets and the chin chin collar, that may be worn high or low, is faced with a beautiful shade of red, rose, green, orange or blue—

—These white Chinchilla Coats will make ideal coats for summer wear—in Southern California where the evenings and nights are always cool—nothing could be prettier to wear with white skirts or with thin dresses—New Coats and unusual values secured for Inauguration Month—In Bullock's Basement Store—priced $8.75.

Sale of Laces—Sample Pieces, at 25c

—a special purchase secured for Inauguration Month—wonderful flouncings and allovers, ¼ and ½ yard lengths—Ratine bands for trimming, and large Venise medallions in a number of pretty shapes and designs — Samples — bought away under regular—to be sold the same way—Just 200 pieces all told at 25c each—Monday in Bullock's Basement Store.

Ready-to-wear Hats $2.95, $3.95

—No wonder it was necessary the past week to enlarge the Basement Millinery Section, for these Ready-to-Wear Hats at $2.95 and $3.95 are just two of the many unusual Millinery values that are to be found in Bullock's Basement Millinery Section—Here are

—Very attractive, new style hemp shapes with wide ribbon bows and flowers—in rose, blue, brown and black—some have the crepe facing with roses to match—





—Small turbans, hand made, of crepe trimmed with small flowers and foliage—

—Hats of hand sewed braids, very popular this season, trimmed with flowers and ornaments—

—Street Hats that are different in style and quality — Inauguration Values for Bullock's Basement Store—at $2.95 and $3.95.

Spring Flowers from 35c to 95c Bunch

—Spring herself, has taken possession of this Section, so it would seem—for surely it is hard to imagine anything prettier than the flowers that have been gathered together—notable not only for their inexpensiveness—but for their naturalness as well—

—Roses and rosebuds with foliage—either flat or high, in all the wanted colors—priced 35c to 75c bunch.

—Wreaths at 50c, 75c and 95c—small roses with lots of small foliage—others with silk dahlias and the small flowers and foliage—See them Monday in Bullock's Basement Store—

Women's New Spring Suits $12.50

—Spring Suits, Summer Suits, rather, so advanced are the styles—those that bid fair to be the most popular this coming Summer—such late arrivals that it has been impossible to have a cut made—

—Suits of checks, serges, poplins, gabardines and fancy weaves with the belted, peplumed and tailored coats lined with soft satins and silks—

—One especially effective model is trimmed with bandings of black taffeta but there are many other styles that are just as good.

—Suits that have proven a revelation in value-giving, in Bullock's Basement Store at $12.50.



Attractive House Dresses $1

—Neat, practical house dresses that are very attractive—made of percale, chambray and gingham in plain, checked, figured and striped patterns on light, medium and dark grounds trimmed with piping, banding, braid and buttons—Have long and three-quarter length sleeves and several styles of collars—

—Not afternoon or porch dresses—BUT HOUSE DRESSES—in sizes 34 to 46—in Bullock's Basement Store at $1.

Beautiful Summer Silks 69c

—Inauguration values for Spring and Summer wear—The weaves and colorings that are in demand for suits, dresses, evening gowns and wraps—

—Pompadour silks demanded for the dresses that make you think of "ye olden times" when the stately minuet and not the fox trot was the dance of the hour—

—Quality silks with self colored satin polka dots, figures and fancy designs.

—Silks in plain colors, checks, stripes, figures and brocades—inches 36-inch Plain Satin Messalines, 23-inch Fancy Chiffon Taffetas, 36-inch Printed Silk Foulards, 23-inch Fancy Satin Messalines and 23-inch Brocaded Louisine.

—Inauguration Values for this Second Monday of Inauguration Month—at 69c yard—in Bullock's Basement Store.

22-in. Velveteen 65c

—The new Spring colorings in pink, gold, tangerine, peacock and Nile — 300 yards all told—at 65c yard.

36-in. Poplin 59c yd.

—Silk and cotton, although it looks like all silk—in black, rose, light blue and many others, 59c yard.

Dainty Floral Voiles 19c yd.

—One of the season's daintiest weaves secured for this Inauguration Month—Rose bud and other floral designs on grounds of blue, white, tan, pink, rose, navy and lavender—

—Sheer, dainty fabric for the coolest and prettiest of Inauguration Summer dresses—39 inches wide, 19c yard, in Bullock's Basement Store.

Introducing Shirt Values that Should Bring Scores of Men to Bullock's, Monday, 95c

—And the shirts are here to set a standard and to win friends for the Men's Section of Bullock's Basement Store—Bright—New—Different—In patterns that will please—and in a variety of patterns that will delight men and that should make them wonder how they can be sold for so little as 95c.



Coat styles with double turn-back French cuffs (same as you see on shirts at double the price and more.) Five-button fronts. Such materials as Novelty Poplins and Crepe and Mercerized Fabrics—in all the wanted colors—narrow and wide stripes—and plain white with honeycomb checks. Some serviceable white crepe shirts with Sport Collars included. Shirts to make name and fame for Bullock's. They didn't come easily—

—They did come because Bullock's determined to do the unusual—and then "made good." Share these values at 95c, and know better this Men's Section of Bullock's Basement Store that means so much to you.

Berkeley Cambric 9c

—Good yardage lengths of Berkeley cambric—500 yards at 9c yard. Limit 10 yards to a customer—no phone or mail orders will be accepted.

American Prints

—Usable lengths of fancy patterned American prints, light, dark and medium colors. Lengths of 20 yards to a customer, yard.

Hemmed Birdseye Towels at 5c

—14x24 inch towels of firmly woven, soft finished huck—Just 1000 at 5c each—Monday in Bullock's Basement Store.

Mercerized Table Damask 49c yd.

—72-inch damask that is finished like linen—of good quality and firmly woven—An Inauguration Value at 49c yard—Bullock's Basement Store.

Linen and Lawn Handkerchiefs at 12½c

—Slightly imperfect linen and fine lawn handkerchiefs with white and colored embroidery—some with narrow and wide hems—others with the lace edge—splendid handkerchiefs for 12½c each—in Bullock's Basement Store.

Woman's Wash Petticoats at 49c



—well made of seersucker and gingham in blue and gray effects,—good, serviceable wash petticoats with different style flounces, lengths 39 to 42—at 49c each—Bullock's Basement Store.

Children's Rompers 29c

—not new merchandise, no, indeed—it is because these rompers have become slightly soiled from being displayed that you may buy them at 29c—otherwise they would be much, much more—Bloomer and loose leg style with belts and pockets—A good color assortment at 29c—In Bullock's Basement Store.

Ruffled Swiss Curtains 69c pr.

—Fine Swiss curtains with borders of blue, pink, and gold—A special purchase for Inauguration Month—just 100 pairs—at 69c pair. Bullock's Basement Store.

36-in. Silkoline 12½c

—Plain and fancy colored silkoline for curtains, side drapes and screens—2000 yards at 12½c yard.

Curtain Materials 5c

—Plain and colored scrims, voiles and marquisettes—white, cream and ecru—short lengths, 5c yard.

Silk Boot Stockings 39c pr.

—An offering well worthy of Bullock's 9th Inauguration Month—

—Pure thread silk boot stockings, full fashioned, well reinforced, lisle toes, soles and high spliced heels, elastic garter tops and knees of silk lisle—at 39c pair.

—A good variety of popular colors including bronze, green, cardinal, pink, pearl, gold, navy, suede, Copenhagen, champagne, tan, as well as black and white.

—Some of these stockings have tiny imperfections in the weave but there are no serious defects. All sizes included—39c pair—in Bullock's Basement Store.

Union Suits 43c

—Low neck, sleeveless, tight knee three-piece suits of fine ribbed cotton—some of lisle and others of silk and lisle—some with lace yokes—slightly imperfect—at 43c suit. Women's sizes.

Union Suits 25c

—For boys and girls—ecru ribbed—short sleeve, knee length for boys. Fine ribbed bleached cotton, high neck, short sleeve, knee length, drop seat—all sizes in each style, 25c suit.

Men's Muslin Night Shirts Very Low Priced at 79c

—Made of the famous Fruit of the Loom muslin—with low turn down collars and V necks. Wide yoke to assure shoulders that will fit. Extra fullness in the backs. Sizes 15 to 20, at 79c.

Men's Athletic Union Suits at 35c—3 for $1

—Exceptional—Yes, more than exceptional—Union Suits of checked nainsook—Athletic style with ribbed band across back. Closed crotch and full flap seat that buttons. All sizes. Men can not afford to miss this offering—35c; 3 for $1.

1000 yds. Embroideries 6¼c yd.

—Sale of Organdie and Swiss edges in widths 2 to 5 inches and some fine beadings included—fine quality with neat, well worked designs—the kind of embroideries so much in demand right now for children's dresses, neckwear and for fine undermuslins—6¼c yard—Monday in Bullock's Basement Store.

Embroidery Flouncing 15c yd.

—An opportunity to purchase at a big saving 16 and 18-inch embroidery flouncing—for undermuslins and children's wear—well worked designs, fast edge, neat patterns. An Inauguration Offering from the Embroidery section at 15c yard—in Bullock's Basement Store.

Extra Large "Ebony" Mirrors 39c

—extra large size beveled mirrors with imitation ebony backs—good values at 39c.

Dressing Combs at 15c. Different colored combs with fine and coarse teeth—some large and heavy—in good variety at 15c each.

Bullock's Broadway at Seventh

Listen! Evening Slippers at $2.45

—Sizes are broken! We want to say that so that you may know it quickly—but the values are wonderful!

—Think of *Pearl Gray* and *Taupe Satin* Slippers with Louis heels and beaded vamps—and the same slippers in Blue and Pink *at $2.45.*

—Think of **Melba Slippers** of White Calf, Black Suede or Patent Leather with turned soles, beaded vamps and straps at **$2.45**—

—Think of **White Calf Manhattan Pumps**—with white satin Brocaded Quarters and high arch, with covered heels at $2.45—









—Then think of Bullock's Basement Store and come to share these values, Monday—for there are Patent Sandal effects in high boots with turned soles, and Colonial and buckle effects with welt soles and leather heels.

—And boots with short patent vamps, turned soles and dark gray or fawn tops and other fancy effects in this group, and that would cost ever and ever so much more in complete lines—

—In fact, it's as though that splendid first-floor section of Bullock's had taken some of its very best styles and marked them a mere fraction of worth, and was advertising them on sale in the Basement Store, Monday—

—Such is the Fashion Importance of this event—And the Value Importance! Well, at **$2.45,** if you desire fancy footwear, you should not risk the missing of this opportunity—Monday.

Boys' Corduroy Pants $1.25



—Of heavy dark brown corduroy, made with double seats and taped seams—Knicker style with buckle at knee straps at waist and knees—riveted buttons—Built to withstand the rough wear to which boys' clothing is subjected—$1.25 pair.

Boys' Blouses and Shirts 50c

—Tapeless style blouses and shirts—neat style shirts of mercerized percales and ginghams in light blue and striped materials—fast colors—Good values for Inauguration month—50c each.

Read Bullock's other big advertisements in this paper.

Hair Brushes at 49c

—a special purchase for Inauguration Month. Brushes in different sizes and shapes—with hand drawn stiff bristles—solid wood backs finished in black or red—marked at a price that should take them flying, 49c. each—

Bullock's Broadway at Seventh

The Pink Sheet—Sporting Section.

The Leading Events
IN THE DOMAIN OF SPORTS.

Los Angeles Sunday Times

Part VI: 12 Pages
ROUND-UP OF THE WEEK.

XXXVIth YEAR. SUNDAY MORNING, MARCH 12, 1916. IN THE VAN: First in Sporting News. First in all Announcements.

Fast Track Meet.

VERLE MURRAY TIES A RECORD.

Slow Watch Deprives Him of New Mark.

Sturges Runs a Pretty Half Mile.

Finch Takes Century and Also Broad Jump.

[BY WIRE TIMES—EXCLUSIVE DISPATCH.]

CLAREMONT, March 11.—Two records fell by the wayside today in the Pomona-Whittier track meet, and in fact featured almost every race of the afternoon. Walter Sturges set a new mark in the half-mile at 2 min., breaking by one-fifth of a second the record held for several years by Wallace of U.S.C. Verle Murray of Whittier tied his own record in the hurdles at 24 4-5s.

REALLY FAST.

Sturges's time in the low hurdles was better than was given out. Several caught him at 23 4-5s., but a third watch caught the time at 24 flat. One watch, however, caught him at 24 4-5s., and according to these rules, this mark was official. Murray was in wonderful condition for today's meet, scoring seven points for the Quakers himself.

Sturges set up his record in a race within half an hour after finishing the mile run. He ran the first 220 yards, but his fast pace in the end began to tell on him, and he could not quite finish under the two-minute mark, as he had hoped. Sturges will make another try after the season is over in the conference meet next May.

EASY MONEY.

As far as the meet itself was concerned, the Huns walked away with it, rather easily, scoring 80½ points to the Quakers' 49½. The Huns took all three places in the mile, both the shot and discus, and scored maximum points in these three events to clinch the meet. Whittier, however, came back in the 220-yard dash and managed to shut the Huns out from a place.

Finch proved the assertion that he was the best 440 man in the south by winning the quarter against E. Murray in 51 1-4s. Murray won the pole vault, but Adkinson failed to go to the first turn, taking a third, for the fact that he tied the pole, but Adkinson might have made another conference record mark, for he loafed through the last few yards of the race.

CLEAN SWEEP.

The Huns swept the Huns out of three places in the mile run, Finch finishing first with the Murray brothers close behind. The Huns rounded things up, however, in the 100-yard dash run-off a few minutes later, when Finch and V. Murray won first and second places. The Huns soon went out in front, however, by winning all three places in the hammer throw, and thereafter were never in danger. Green won first place with a mark of 117ft.

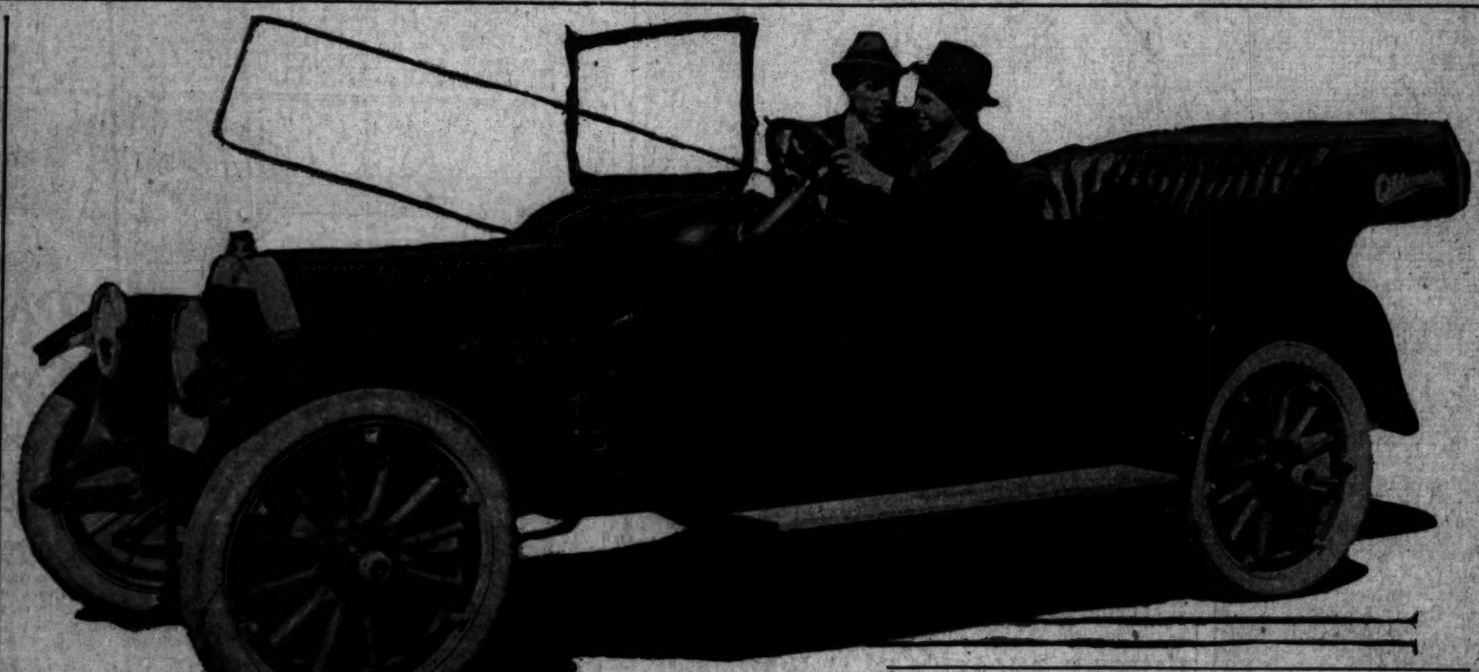
Verle Murray won the high hurdle race in 15 4-5s. without exerting himself very much. Green of Pomona was disqualified for down too many hurdles and Wallace was awarded second place, the third-place point being thrown out because of the fact that only two men finished fairly.

RAH FOR MEHL.

Mehl of Pomona won first place in the high jump, and incidentally his letter. Mehl has been working at the high jump for four years without being able to win his varsity insignia, but his persistence was finally rewarded this afternoon when he defeated Robbins of Whittier. Watenpaugh won his letter in the pole vault under much the same circumstances, after working for four years to win a first place.

Nisbit lived up to his record as a first-class discus man by heaving the wooden platter 117ft. 4in. Elliott and Cone took the other two places. The Huns also cleaned two places in the shot put, with Nisbit again placing first. Finch added five points to the

(Continued on Tenth Page.)





The light motored car,
And the light four Oldsmobile motor. At wheel, Lieut. John Huling, U.S.N., and Owen R. Bird.

Dingley Knows.

MOTOR SPORT BRINGS OUT THE SMALL MOTOR.

BY BERT DINGLEY.

AUTOMOBILE racing has brought about the development of the light motor.

As an example, the Oldsmobile light four—a small valve-in-head motored car.

A few years back it was considered necessary to have a motor of large dimension both in bore and stroke to develop power and speed. Everyone has seen or heard the Fiat racing cars, which have motors two or three times the size of our speed wonders of today. When Teddy Tetzlaff made his fast time at Santa Monica many of us predicted a record that would stay—but if there be another race over that famous course I pin and connecting rod assembly of motors, will make that record look slow.

The great decrease in motor sizes is made possible by the improvement and proper distribution of metals, as well as the reduction in weight of reciprocating parts. The piston, wrist-pin and connections rod assembly of today does not weigh as much as the piston, did in a car I drove in the 500-mile race at Indianapolis in 1912.

This lightness is brought about by progress in the alloyage of metals and change in construction. Pistons which were cast iron, heavily ribbed to give strength, are made of a metal giving the same durability at one-fourth the weight. Heavy drop-forged connecting rods have been replaced by a mere shell in comparison and in many cases seamless tubing is used.

Valve-in-head motors are used, having been found to deliver from 10 to 20 per cent. more power than other types of equal size and displacement. The location of the valves gives straight passage to the intake and exhaust gases. The absence of pockets causes the impact of each explosion within the cylinders to be applied direct against the piston heads, utilizing the entire force. The perfection of the lubricating systems, of which there are several types used, with seemingly good results, has its share in the improvements. Some force the oil to the bearings and pistons by pressure—others by gravity to individual splash troughs under connecting rods.

Another point that has led to greater results both as to economy in power and fuel is the elimination of wind resistance—touring and racing cars are built low, with high sides and sloping or convexed cowls. The builders are giving this feature special consideration. As a consequence the pointed and narrow radiators, rounding surfaces and peculiar-shaped bodies seen on boulevard and race track. The reason is that for each square foot of flat surface exposed to the wind while traveling sixty miles per hour there is eighteen pounds' pressure, which requires two horsepower to drive. Now, figure how many feet exposed on a car in this manner and you will be surprised to note power necessary to propel against air pressure alone.

All this goes to show that the racing game has had a lot to do with the development of the small motored light weight car.

MAXWELL RUN RECORD GOES.

The contest board of the American Automobile Association has issued a certificate of performance to the Lord Motor Car Company covering the sanctioned motor non-stop run successfully completed by the 1916 Maxwell touring car in Southern California.

This official certificate, which bears the signature of R. Kennerdell, chairman of the association, and also the official seal of the contest board, presents, in part, the following summary:

Promoter—Lord Motor Car Company.

Character—Non-motor stop.

Car—Maxwell 1916 stock touring car.

Place—Public highways in and around Los Angeles.

Results—Motor started November 22, 1915, at 12:30 noon; motor stopped January 5, 1916, at 11:30 a.m.; total mileage, 22,022.3; consumption of gasoline, 1006.25 gallons; consumption of oil, 474 pints; consumption of water, 63 quarts; average mileage per gallon gasoline, 21.88.

Test supervised by Earl P. Cooper as special representative of the contest board; official sanction No. 588.

VAN COURT AND DAN M'LEOD TO ENTERTAIN.

The firm of Van Court and McLeod will soon give an exhibition of wrestling and boxing for the fans of L. A. High. Coach Featherstone dropped down to the club and interviewed these celebrities yesterday. Both Dan and DeWitt said they would be delighted to show off before the Hill-toppers and will come as soon as circumstances permit.

Van Court will bring a number of his pupils and lecture on the science of the gloves with living models to illustrate his points.

OFFICIAL TRANSFER OF CLEVELAND CLUB.

[BY A. P. NIGHT WIRE.]

CLEVELAND (O.) March 11.—Transfer of the Cleveland American Association Club was formally made here this afternoon when the bankers' committee, having in charge the interests of President Somers, turned the property over to the Cantillon-Timme Company, the official name of the holding company which will operate the club in Toledo.

Some Slogan, This.

A HUNDRED MILES AN HOUR FOR EVERY CORONA ENTRY.

Fastest Twenty Cars will Compete at the Circle City and Apparently All of Them will be Able to Eclipse the Mark Set by Pullen Last Year—Eddie O'Donnell to Drive Fast Omar.

ECLIPSING all other California speed carnivals in promise, the great Corona Grand Prize, scheduled for April 8, is expected to be the greatest motor meet in the history of the sport in the West.

There are to be twenty starters. Already there are more than that number of entrants. The week before the great race, the speed men will try out over the Grand Boulevard and the twenty knights of the speed profession making the best time in these trials will be the twenty starters in the Corona Grand Prize.

In addition to the $12,000 guaranteed cash prize, there is the Flagler trophy to go to the winner. This trophy alone is valued at $1000.

With the records on all the eastern speedways lifted near the 100-mile per hour mark since the last Corona classic, many of the drivers claim that twenty cars will start in the Corona Grand Prize which show 100 miles per hour in the elimination trials. Practically every driver entered in the great race claims that the record will be boosted above the 100 miles per hour mark, shattering the world's record established by Eddie Pullen on the fast Mercer in the last speed clash on the famous Corona course.

Many changes have been made in the race plans this year over last. Instead of starting at an early hour in the morning, the contest will start at 1:30 o'clock in the afternoon. It will then be over in time for the visiting motor race fans to return to Los Angeles in ample time for dinner. When the race was staged on Thanksgiving Day, the days were shorter and the visitors had to be given more time to get back to Los Angeles and other Southern California points.

The Citrus Belt Racing Association, which is promoting the Corona Classic, is taking every precaution to protect the lives of the drivers and the public. All around the outside of the course there is to be a stout wire stock fence stretched which will protect the spectator from a thrown tire. Three steel rails are being placed in front of the giant grand stand on heavy posts sunk in the the concrete and braced against the pepper trees.

Instead of placing the official stand at the upper end of the course, as was the case last year, the committeemen have drawn up plans for the stands on the lower end near the depot. There will be but the one stand this year and it will be built large enough for the accommodation of thousands of spectators.

Among the drivers sure of competing at Corona is Hughie Hughes on the famous English Sunbeam. Hughes was out to look over the Corona course yesterday with George W. Adams, his mechanician and owner of the twelve-cylinder Sunbeam. Both men expressed themselves as well pleased with the course and promised to show better than 100 miles an hour whether they won or not, unless they met with an accident.

Bob Burman on the Peugeot is a certainty for Corona.

There will be two Mercers with Eddie Pullen, winner of the last Corona, and Glover Ruckstall nominated as drivers.

Then there are two Stutz cars with the 1915 champion, Earl Cooper, and the daring Jim Parsons as drivers.

Eddie O'Donnell is to drive S. A. McKee's Omar and Pete Henderson is coming out from the East to drive O'Donnell's Duesenberg.

Teddy Tetzlaff on a Milac and some other eastern driver who has not been named as yet will also drive a Milac.

The makers of the Milac are now completing a car almost twice the size of the speed creation driven by Tetzlaff at Ascot last Sunday. This will be driven by either Tetzlaff or the unnamed driver who is said to be on his way out from the East.

Rickenbacher with Ray Harroun's new car is expected although he has not signed an entry. He has mentioned to friends that he will be among those present when the great race starts, but that is taken as a sure thing.

DOC LEAVES DENVER CLUB.

Doc White resigned as manager of the Denver baseball club yesterday. The act was a purely voluntary one on Doc's part and did not result from any difference with Owner McGill. In fact, the latter was the most surprised man of all.

"It all happened very suddenly," said Doc White last night. "A man came and talked to me the other day and made me a business proposition that I could not overlook. Why, my trunks were all packed. The carpets all up. The furniture all stored. I wish I could tell you what I'm going to do, but I can't just now.

"I'm through with baseball as a means of making a livelihood, however."

Hurrah!

LAWYERS STAGE A BIG COME-BACK

California Varsity is Nicely Walloped.

Bears Have to Leave During Seventh Inning.

Bingham is Somewhat Wild and Stands for Hits.

BY HOWARD ANGUS.

The U.S.C. Barristers had sweet revenge yesterday on the Bears for the bitter walloping of Friday. They won a real ball game of seven innings from California by the score of 5 to 3.

The beating would have probably been much worse than that had not the Berkeley players suddenly remembered that they had to leave to catch a train. There are times when the art of memory amounts to pure genius.

GAME CALLED.

At their request the game was to have been called at 4:15. They had to catch the Santa Fe home and wanted to have plenty of time in which to make it. From their easy defeat of U.S.C. on Friday, they were confident that by 4:15 the score would be so lopsided that even the Trojans would want the game called.

The seventh inning began at 4:00 with U.S.C. leading 4 to 3. The Bears came and left the bat without changing that score, although C. Rohwer and Adair singled. So the California coach ordered his men to hasten on the field and retire the Trojans as quickly as possible. That would give the Bears another half inning at bat without the Barristers having another turn.

PROPER SPIRIT.

The Bears certainly had the right spirit, but somehow their wires got crossed and the execution of the order got all balled up. The Bears ran onto the field and picked up their gloves. They didn't stop for fielding practice. Umpire Murray began yelling for Bidwell to hurry to the plate. The young gentleman was very much inclined to take his time. Every California played yelled at him separately and collectively to hurry.

"Ah, let me buzz over a couple of strikes on him, even if he isn't there," pleaded Pitcher Dimmock.

Bidwell stepped to the plate and Dimmock began whizzing the ball over just as fast as possible. He fairly ran back to the box after each throw.

"You're in too much of a hurry," smiled Bidwell. He leaned back, met the ball square and when last seen it was hurtling over the center-field fence. According to the ground rules,

(Continued on Fourth Page.)



Reo Trucks Give Unequalled Service

Brownstein-Louis Co. purchased the truck shown above on November 15. It is used in making city deliveries alone, chiefly in the downtown district.

According to the driver, B. E. Messenger, the truck had covered 3050 miles up to March 8, all city driving. It has averaged 12 miles per gallon of fuel, and has used to date less than 4 gallons of oil. It has made over 10,000 stops, and the Electric Starting system which is part of the standard equipment of the Reo has never once failed, and the battery has never been recharged.

Two punctures have caused the only delay in the truck's operation to date.

REO 1500 pound Truck
Electric starter and Lights Express body
$1200—Here
Reo Motor Truck Co., Lansing, Mich.

Los Angeles San Francisco Oakland Fresno San Jose Bakersfield
Anthony Service In Daylight Shops
Earle C. Anthony Inc
Originators of the Copyrighted Service Coupon System
Tenth and Hope Los Angeles

REO

GOLF
SUPPLIES
Special Model Clubs, Caddy Bags, Golfing Coats, Trousers and Knickerbockers, Imported Hose, Hats and Caps, Golf Shoes.
We have all the popular brands of Golf Balls.
TENNIS GOODS
Rackets, Racket Presses, Cases, Tennis Tapes.
We Do First-class Racket Re-stringing.
TUFTS-LYON ARMS CO.,
428 South Spring St.

Do You Know Why
The Paige "46"
Has Such a
World of Power?
has six perfectly balanced cylinders with 3½-in. bore x 5¼-in. stroke.
SMITH BROTHERS
1616-18-20-22-24 South Figueroa St.
Distributors
Peerless
Sold and sold by a local concern of 9 years' reputable standing.

Month

uality at

5.95

es—
ces, at 25c
rchase secured for
Month—wonder-
s and allovers, ¼
ngths—Ratine bands
and large Venise
a number of pretty
igns — Samples —
nder regular—to be
way—Just 200 pieces
c each—Monday in
ent Store.

Lawn
iefs at 12½c
erfect linen and fine
chiefs with white or
oidery — some with
de hems—others with
—splendid handker-
½c each—in Bullock's
e.

Silks 69c
Summer wear—The
nd for suits, dresses,

dresses that make you
stely minuet and not

dots, figures and floral

and brocades—including
Chiffon Taffetas, 36-inch
salines and 22-inch Bro-

y of Inauguration Month

Poplin 59c yd.
and cotton, although
ks like all silk—navy
ose, light blue and
9c yard.

yd.

owels at 5c
, soft finished huck—
lock's Basement Store.

mask 49c yd.
linen—of good weight
Value at 49c yard—In

ains 69c pr.
blue, pink, and gold.
onth—just 100 pairs—
e.

ain Materials 5c
in and colored bordered
s, voiles and Swisses in
cream and ecru—usable
a, 5c yard.

ants $1.25
dark brown corduroy,
uble seats and taped
r style with buckles and
and knees—riveted on
to withstand the rough
boys' clothing is sub-
pair.

s and Shirts 50c
rle blouses and coat
nercerized percales and
ht blue and striped ma-
lors—Good values for
onth—50c each.
ck's other big
s in this paper.

Blocks

The Pink Sheet—Sporting Section.

The Leading Events
IN THE DOMAIN OF SPORTS.

Los Angeles Sunday Times

Part VI: 12 Pages
ROUND-UP OF THE WEEK.

XXXVTH YEAR. SUNDAY MORNING, MARCH 12, 1916. IN THE VAN: First in Sporting News. First in all Automobiling.

Fast Track Meet.

VERLE MURRAY TIES A RECORD.

Slow Watch Deprives Him of New Mark.

Walt Sturges Runs a Pretty Half Mile.

Finch Takes Century and Also Broad Jump.

[BY STRAIGHT WIRE—EXCLUSIVE DISPATCH.]

CLAREMONT, March 11.—Two Southern California intercollegiate records fell by the wayside today in the Pomona-Whittier track meet, and the meet featured almost every race of the afternoon. Walter Sturges set a new mark in the half-mile at 1:58, breaking by one-fifth of a second the record held for several years by Walton of U.S.C. Verle Murray of Whittier tied his own record in the low hurdles at 24 4-5s.

REALLY FAST.

Sturges' time in the low hurdles was even better than was given out. Two watches caught him at 23 4-5s., while a third watch caught the time at 23 flat. One watch, however, caught it 24 4-5s., and according to the referee's ruling, this mark was official. Murray was in wonderful condition for today's meet, scoring seven points for the Quakers himself.

Sturges set up his record in the 440 within half an hour after finishing the mile run. He ran the first quarter fast, but his fast pace in the end began to tell on him, and he could not quite finish under the two-minute mark, as he had hoped. Sturges will make another try after the record in the conference meet next month.

EASY MONEY.

As far as the meet itself was concerned, the Huns walked away with it, but rather easily, scoring 80½ points to the Quakers' 49½. The Huns won all three places in the mile, the half and discus, and scored high points in these three events to clinch the meet. Whittier, however, came back in the 220-yard dash and managed to shut the Huns out without a place.

Pomona proved the assertion that it takes a good 440 man in the south to beat the quarter against E. Murray in 51 1-5s. Murray won the race and took the pole, but Adkinson passed him to the first turn, taking the lead. But for the fact that he tired on the finish, Adkinson might have made another conference record in the event, for he loafed through the last few yards of the race.

CLEAN SWEEP.

The meet started with the Huns winning all three places in the mile run, Finch finishing first with the Murray brothers close behind. The Huns opened things up, however, in the 100-yard dash run-off a few minutes later, when Finch and V. Murray won first and second places. The Huns soon went out in front, however, by winning all three places in the hammer throw, and thereafter were never in danger. Green won first place with a mark of 117ft.

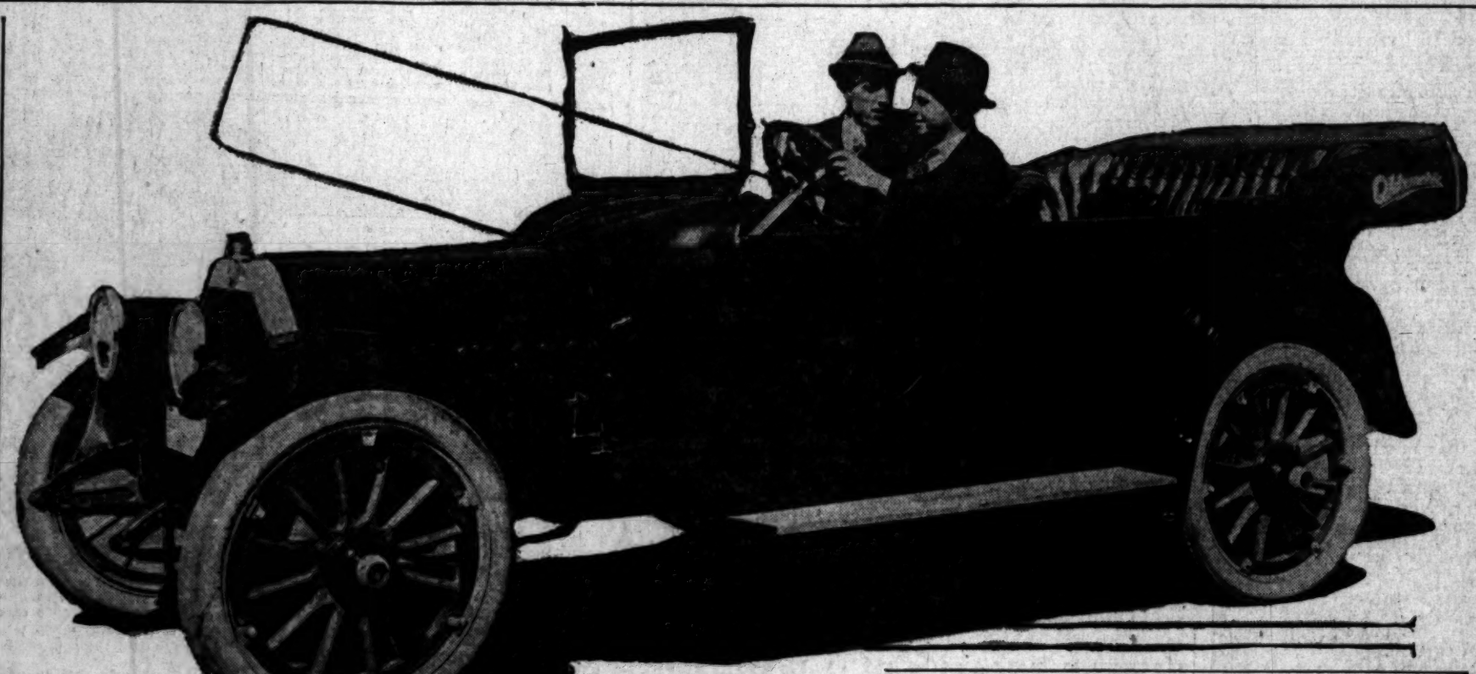
Verle Murray won the high hurdle race in 15 4-5s. without exerting himself very much. Green of Pomona was disqualified for down too many hurdles and Wallace was awarded second place, the third-place point being thrown out because of the fact that only two men finished fairly.

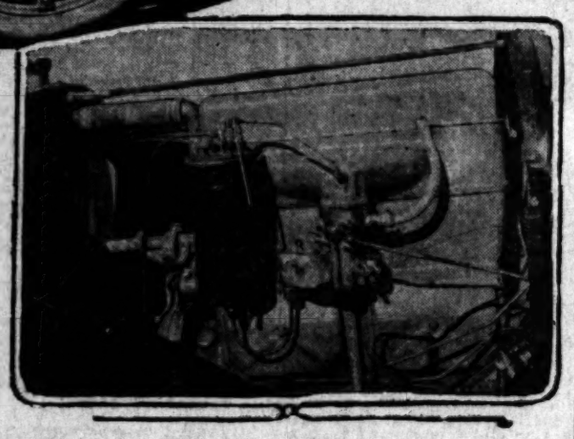
RAH FOR MEHL.

Mehl of Pomona won first place in the high jump, and incidentally his letter. Mehl has been working at the high jump for four years without being able to win his varsity insignia, but his persistence was finally rewarded this afternoon when he defeated Robbins of Whittier. Watenpaugh won his letter in the pole vault under much the same circumstances, after working for four years to win a first place.

Nisbit lived up to his record as a first-class discus man by heaving the wooden platter 117ft. 4in. Elliott and Cree took the other two places. The Huns also cleaned two places in the shot put, with Nisbit again placing first. Finch added five points to the

(Continued on Tenth Page.)





The light motored car,
And the light four Oldsmobile motor. At wheel, Lieut. John Huling, U.S.N., and Owen R. Bird.

Dingley Knows.

MOTOR SPORT BRINGS OUT THE SMALL MOTOR.

BY BERT DINGLEY.

AUTOMOBILE racing has brought about the development of the light motor.

As an example, the Oldsmobile light four—a small valve-in-head motored car.

A few years back it was considered necessary to have a motor of large dimension both in bore and stroke to develop power and speed. Everyone has seen or heard the Fiat racing cars, which have motors two or three times the size of our speed wonders of today. When Teddy Tetzlaff made his fast time at Santa Monica many of us predicted a record that would stay—but if there be another race over that famous course I pin and connecting rod assembly of motors, will make that record look slow.

The great decrease in motor sizes is made, possible by the improvement and proper distribution of metals, as well as the reduction in weight of reciprocating parts. The piston, wrist-pin and connections rod assembly of today does not weigh as much as the piston, did in a car I drove in the 500-mile race at Indianapolis in 1912.

This lightness is brought about by progress in the alloyage of metals and change in construction. Pistons which were cast iron, heavily ribbed to give strength, are made of a metal giving the same durability at one-fourth the weight. Heavy drop-forged connecting rods have been replaced by a mere shell in comparison and in many cases seamless tubing is used.

Valve-in-head motors are used, having been found to deliver from 10 to 20 per cent. more power than other types of equal size and displacement. The location of the valves gives straight passage to the intake and exhaust gases. The absence of pockets causes the impact of each explosion within the cylinders to be applied direct against the piston heads, utilizing the entire force. The perfection of the lubricating systems, of which there are several types used, with seemingly good results, has its share in the improvements. Some force the oil to the bearings and pistons by pressure—others by gravity to individual splash troughs under connecting rods.

Another point that has led to greater results both as to economy in power and fuel is the elimination of wind resistance—touring and racing cars are built low, with high sides and sloping or convexed cowls. The builders are giving this feature special consideration. As a consequence the pointed and narrow radiators, rounding surfaces and peculiar-shaped bodies seen on boulevard and race track. The reason is that for each square foot of flat surface exposed to the wind while traveling sixty miles per hour there is eighteen pounds' pressure, which requires two horsepower to drive. Now, figure how many feet exposed on a car in this manner and you will be surprised to note power necessary to propel against air pressure alone.

All this goes to show that the racing game has had a lot to do with the development of the small motored light weight car.

MAXWELL RUN RECORD GOES.

The contest board of the American Automobile Association has issued a certificate of performance to the Lord Motor Car Company covering the sanctioned motor non-stop run successfully completed by the 1916 Maxwell touring car in Southern California.

This official certificate, which bears the signature of R. Kennerdell, chairman of the association, and also the official seal of the contest board, presents, in part, the following summary:

Promoter — Lord Motor Car Company.

Character—Non-motor stop.

Car — Maxwell 1916 stock touring car.

Place — Public highways in and around Los Angeles.

Results — Motor started November 22, 1915, at 12:30 noon; motor stopped January 5, 1916, at 11:30 a.m.; total mileage, 22,022.3; consumption of gasoline, 1006.25 gallons; consumption of oil, 474 pints; consumption of water, 63 quarts; average mileage per gallon gasoline, 21.88.

Test supervised by Earl P. Cooper as special representative of the contest board; official sanction No. 888.

VAN COURT AND DAN M'LEOD TO ENTERTAIN.

The firm of Van Court and McLeod will soon give an exhibition of wrestling and boxing for the fans of L. A. High. Coach Featherstone dropped down to the club and interviewed these celebrities yesterday. Both Dan and DeWitt said they would be delighted to show off before the Hilltoppers and will come as soon as circumstances permit.

Van Court will bring a number of his pupils and lecture on the science of the gloves with living models to illustrate his points.

OFFICIAL TRANSFER OF CLEVELAND CLUB.

[BY A. P. NIGHT WIRE.]

CLEVELAND (O.) March 11.—Transfer of the Cleveland American Association Club was formally made here this afternoon when the bankers' committee having in charge the interests of President Somers, turned the property over to the Cantillon-Timme Company, the official name of the holding company which will operate the club in Toledo.

Some Slogan, This.

A HUNDRED MILES AN HOUR FOR EVERY CORONA ENTRY.

Fastest Twenty Cars will Compete at the Circle City and Apparently All of Them will be Able to Eclipse the Mark Set by Pullen Last Year—Eddie O'Donnell to Drive Fast Omar.

ECLIPSING all other California speed carnivals in promise, the great Corona Grand Prize, scheduled for April 8, is expected to be the greatest motor meet in the history of the sport in the West.

There are to be twenty starters. Already there are more than that number of entrants. The week before the great race, the speed men will try out over the Grand Boulevard and the twenty knights of the speed profession making the best time in these trials will be the twenty starters in the Corona Grand Prize.

In addition to the $12,000 guaranteed cash prize, there is the Flagler trophy to go to the winner. This trophy alone is valued at $1000.

With the records on all the eastern speedways lifted near the 100-mile per hour mark since the last Corona classic, many of the drivers claim that twenty cars will start in the Corona Grand Prize which show 100 miles per hour in the elimination trials. Practically every driver entered in the great race claims that the record will be boosted above the 100 miles per hour mark, shattering the world's record established by Eddie Pullen on the fast Mercer in the last speed clash on the famous Corona course.

Many changes have been made in the race plans this year over last. Instead of starting at an early hour in the morning, the contest will start at 1:30 o'clock in the afternoon. It will then be over in time for the visiting motor race fans to return to Los Angeles in ample time for dinner. When the race was staged on Thanksgiving Day, the days were shorter and the visitors had to be given more time to get back to Los Angeles and other Southern California points.

The Citrus Belt Racing Association, which is promoting the Corona Classic, is taking every precaution to protect the lives of the drivers and the public. All around the outside of the course there is to be a stout wire stock fence stretched which will protect the spectator from a thrown tire. Three steel rails are being placed in front of the giant grand stand on heavy posts sunk in the the concrete and braced against the pepper trees.

Instead of placing the official stand at the upper end of the course, as was the case last year, the committeemen have drawn up plans for the stands on the lower end near the depot. There will be but the one stand this year and it will be built large enough for the accommodation of thousands of spectators.

Among the drivers sure of competing at Corona is Hughie Hughes on the famous English Sunbeam. Hughes was out to look over the Corona course yesterday with George W. Adams, his mechanician and owner of the twelve-cylinder Sunbeam. Both men expressed themselves as well pleased with the course and promised to show better than 100 miles an hour whether they won or not, unless they met with an accident.

Bob Burman on the Peugeot is a certainty for Corona.

There will be two Mercers with Eddie Pullen, winner of the last Corona, and Glover Ruckstall nominated as drivers.

Then there are two Stutz cars with the 1915 champion, Earl Cooper, and the daring Jim Parsons as drivers.

Eddie O'Donnell is to drive S. A. McKee's Omar and Pete Henderson is coming out from the East to drive O'Donnell's Duesenberg.

Teddy Tetzlaff on a Milac and some other eastern driver who has not been named as yet will also drive a Milac.

The makers of the Milac are now completing a car almost twice the size of the speed creation driven by Tetzlaff at Ascot last Sunday. This will be driven by either Tetzlaff or the unnamed driver who is said to be on his way out from the East.

Rickenbacher with Ray Harroun's new car is expected although he has not signed an entry. He has mentioned to friends that he will be among those present when the great race starts, but that is taken as a sure thing.

DOC LEAVES DENVER CLUB.

Doc White resigned as manager of the Denver baseball club yesterday. The act was a purely voluntary one on Doc's part and did not result from any difference with Owner McGill. In fact, the latter was the most surprised man of all.

"It all happened very suddenly," said Doc White last night. "A man came and talked to me the other day and made me a business proposition that I could not overlook. Why, my trunks were all packed. The carpets all up. The furniture all stored. I wish I could tell you what I'm going to do, but I can't just now.

"I'm through with baseball as a means of making a livelihood, however."

Hurrah!

LAWYERS STAGE A BIG COME-BACK

California Varsity is Nicely Walloped.

Bears Have to Leave During Seventh Inning.

Bingham is Somewhat Wild and Stands for Hits.

BY HOWARD ANGUS.

The U.S.C. Barristers had sweet revenge yesterday on the Bears for the bitter walloping of Friday. They won a real ball game of seven innings from California by the score of 5 to 3.

The beating would have probably been much worse than that had not the Berkeley players suddenly remembered that they had to leave to catch a train. There are times when the art of memory amounts to pure genius.

GAME CALLED.

At their request the game was to have been called at 4:15. They had to catch the Santa Fe home and wanted to have plenty of time in which to make it. From their easy defeat of U.S.C. on Friday, they were confident that by 4:15 the score would be so lopsided that even the Trojans would want the game called.

The seventh inning began at 4:00 with U.S.C. leading 4 to 3. The Bears came and left the bat without changing that score, although C. Rohwer and Adair singled. So the California coach ordered his men to hasten on the field and retire the Trojans as quickly as possible. That would give the Bears another half inning at bat without the Barristers having another turn.

PROPER SPIRIT.

The Bears certainly had the right spirit, but somehow their wires got crossed and the execution of the order got all balled up. The Bears ran onto the field and picked up their gloves. They didn't stop for fielding practice. Umpire Murray began yelling for Bidwell to hurry to the plate. The young gentleman was very much inclined to take his time. Every California played yelled at him separately and collectively to hurry.

"Ah, let me buzz over a couple of strikes on him, even if he isn't there," pleaded Pitcher Dimmock.

Bidwell stepped to the plate and Dimmock began whizzing the ball over just as fast as possible. He fairly ran back to the box after each throw.

"You're in too much of a hurry," smiled Bidwell. He leaned back, met the ball square and when last seen it was hurtling over the center-field fence. According to the ground rules,

(Continued on Fourth Page.)

GOLF
SUPPLIES
Special Model Clubs, Caddy Bags, Golfing Coats, Trousers and Knickerbockers, Imported Hose, Hats and Caps, Golf Shoes.
We have all the popular brands of Golf Balls.
TENNIS GOODS
Rackets, Racket Presses, Cases, Tennis Tapes.
We Do First-class Racket Re-stringing.
TUFTS-LYON ARMS CO.,
428 South Spring St.

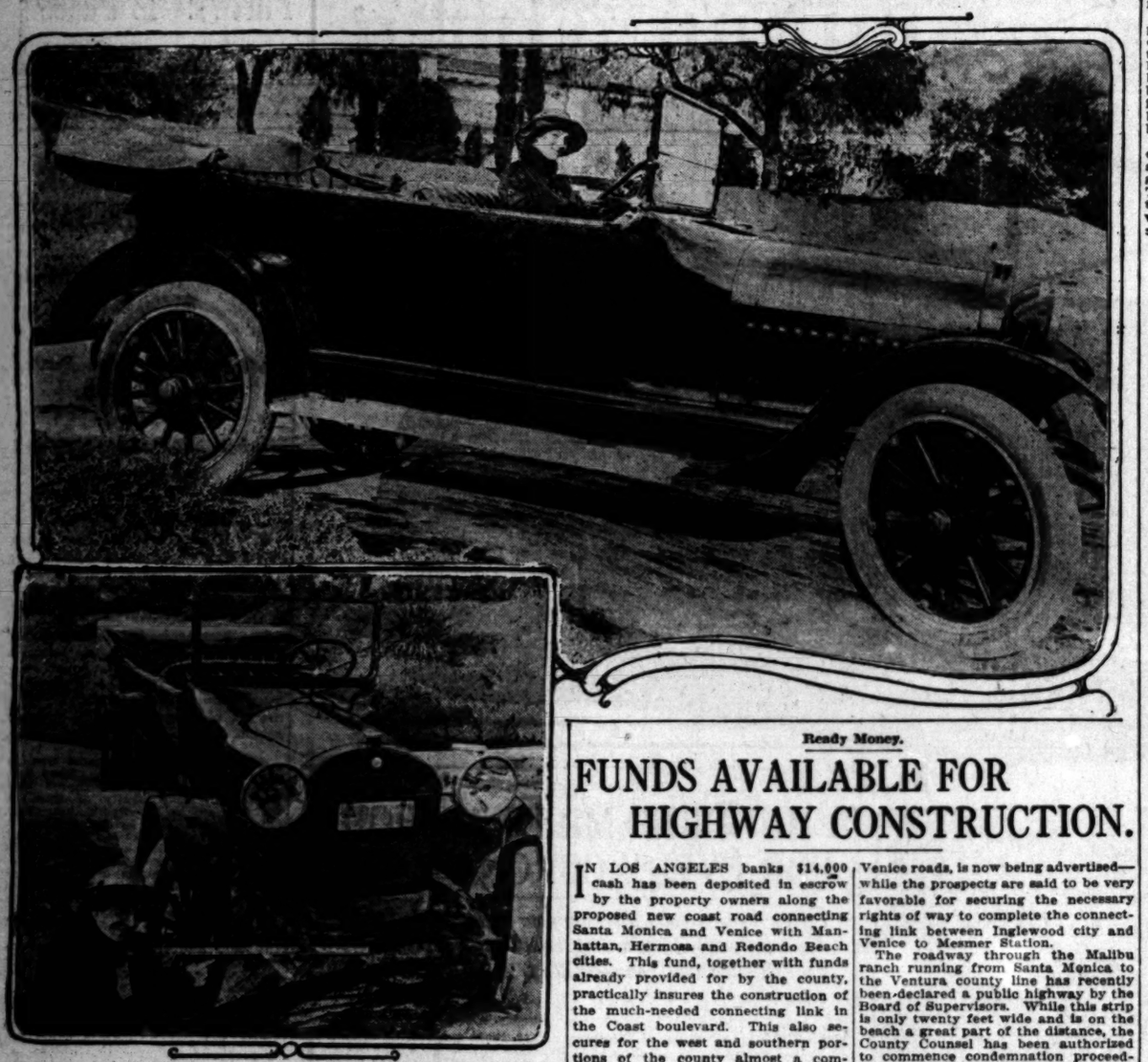
Do You Know Why
The Paige "46"
Has Such a
World of Power?
has six perfectly balanced cylinders with 3½-in. bore x 5¼-in. stroke.
SMITH BROTHERS
1616-18-20-22-24 South Figueroa St.
PAIGE { Distributors } Peerless
Handled and sold by a local concern of 9 years' reputable standing.



Reo Trucks Give Unequalled Service
Brownstein-Louis Co. purchased the truck shown above on November 15. It is used in making city deliveries alone, chiefly in the downtown district.
According to the driver, B. E. Messenger, the truck had covered 3050 miles up to March 8, all city driving. It has averaged 12 miles per gallon of fuel, and has used to date less than 4 gallons of oil. It has made over 10,000 stops, and the Electric Starting system which is part of the standard equipment of the Reo has never once failed, and the battery has never been recharged.
Two punctures have caused the only delay in the truck's operation to date.
REO 1500 pound Truck
Electric starter and Lights Express body
$1200—Here
Reo Motor Truck Co., Lansing, Mich.

Anthony Service in Daylight Shops
Los Angeles San Francisco Oakland Fresno San Jose Bakersfield
Earle C. Anthony, Inc.
Originators of the Copyrighted Service Coupon System
Tenth and Hope Los Angeles

REO



Glide short-turning radius,

Demonstrated practically and theoretically. Upper cut shows Glide light six "40" on sharp driveway turn. Lower photo shows turning efficiency in inches.

GRANT SWANN HERO OF RAILSPLITTER.

Whenever Grant Swann appears on the campus at Lincoln High it is the signal for exclamations of wonder and admiration. Grant ran the mile in 4:46 the other day and has been the hero of the Railsplitters ever since. Any of the Lincolnites will proudly explain how Swann was a star athlete at Huntington Beach before coming here.

Ready Money.

FUNDS AVAILABLE FOR HIGHWAY CONSTRUCTION.

IN LOS ANGELES banks $14,000 cash has been deposited in escrow by the property owners along the proposed new coast road connecting Santa Monica and Venice with Manhattan, Hermosa and Redondo Beach cities. This fund, together with funds already provided for by the county, practically insures the construction of the much-needed connecting link in the Coast boulevard. This also secures for the west and southern portions of the county almost a complete new system of highways—the Pico boulevard from Los Angeles to Santa Monica having already been provided for; the National boulevard from Palms to Santa Monica, recently completed; the Topango Canyon road connecting Owensmouth and the great San Fernando Valley directly with the coast at Santa Monica and Venice; the last link of the cross-country boulevard conecting the Orange county highway system with the coast near Hermosa Beach city, where it will connect with the new Redondo and Venice roads, is now being advertised—while the prospects are said to be very favorable for securing the necessary rights of way to complete the connecting link between Inglewood city and Venice to Mesmer Station.

The roadway through the Malibu ranch running from Santa Monica to the Ventura county line has recently been declared a public highway by the Board of Supervisors. While this strip is only twenty feet wide and is on the beach a great part of the distance, the County Counsel has been authorized to commence condemnation proceedings to condemn the right of way along a route which will be practical to construct a permanent highway.

Mesa drive from Hyde Park north is being paved by the road district plan, which will connect through West Adams and Washington streets and which will open up a very valuable territory.

Western avenue has been paved by the same process a greater part of the way from Los Angeles city limits to San Pedro Harbor, and plans are under way for the continuation of same. This will connect Los Angeles city with Torrance, the new manufacturing center of the Southwest.

Work is now being done through property owners and various commercial organizations to provide funds for the completion of the Harbor Truck boulevard connecting Los Angeles city by the most direct route with the harbor district. The placing of eight inches of granite on the roadway to be used as a foundation has already been in progress for some time.

The Mint Canyon road is also being constructed, connecting Los Angeles and the San Fernando Valley with the great Antelope Valley to the north. This also opeas up the territory from the Owens River Valley country, where Los Angeles city now receives its valuable water supply.

Many miles of improved roads have recently been constructed and are now under way in the east side of the county.

PIONEER SPORTING CLUB SUSPENDED.

[BY A. P. NIGHT WIRE.]

NEW YORK, March 11.—The Pioneer Sporting Club, where Jess Willard has been training for his approaching fight with Frank Moran for the heavyweight championship, was suspended for thirty days today by the State Athletic Commission. The commission announced that the club had "fooled the public" by advertising a bout between Willard and another boxer at which $3 ringside admission was charged and had failed to put on the bout.

The bout had been advertised for today between the champion and Al Reich. Chairman Wenck of the commission announced that Willard had declined to box and that the commission had ordered he should not be permitted to charge the $3 or $1 cents admission to those wishing to see Willard work. This he has been doing since he began his training for the

Cadillac Standard of the World

The Enviable Position of the Eight Cylinder CADILLAC

The best evidence of the universal recognition that has been accorded the eight-cylinder Cadillac as the world's leading motor car—the standard by which all others are judged—are the frantic efforts of other dealers to convince the public that their cars are as good as the Cadillac because they cost more.

If the Cadillac Motor Car Company made only 2500 cars instead of 15,000 the eight-cylinder Cadillac would also cost considerably more.

The quality of the Cadillac is a know fact. No one even tries to tell you otherwise now.

You, yourself, know scores of men, amply able to afford any car, who own Cadillacs. A car lacking quality doesn't interest them. And the Cadillac comes first with these men who put quality first. So, you are sure of the quality of the Cadillac—its materials, its workmanship, its design.

Knowing the Cadillac has such quality you marvel at its price. But why pay more, since you know Cadillac satisfaction is so certain? And why pay less since that means a sacrifice in quality? Lack of quality never corrects itself. You are always aware of it.

It is the certainty of Cadillac quality that attracts men—both those who consider quality first and price afterward, and those who must consider price, but who realize the folloy of compromising with quality.

The men who drives a Cadillac is constantly reminded by the car itself that there is nothing better. The Cadillac buyer never suffers the disappointment and humiliation of discovering that he could have matched Cadillac quality at a lower price. The Cadillac owner knows he has in the Cadillac that rare combination of high quality at a fair price.

California DON LEE Distributor

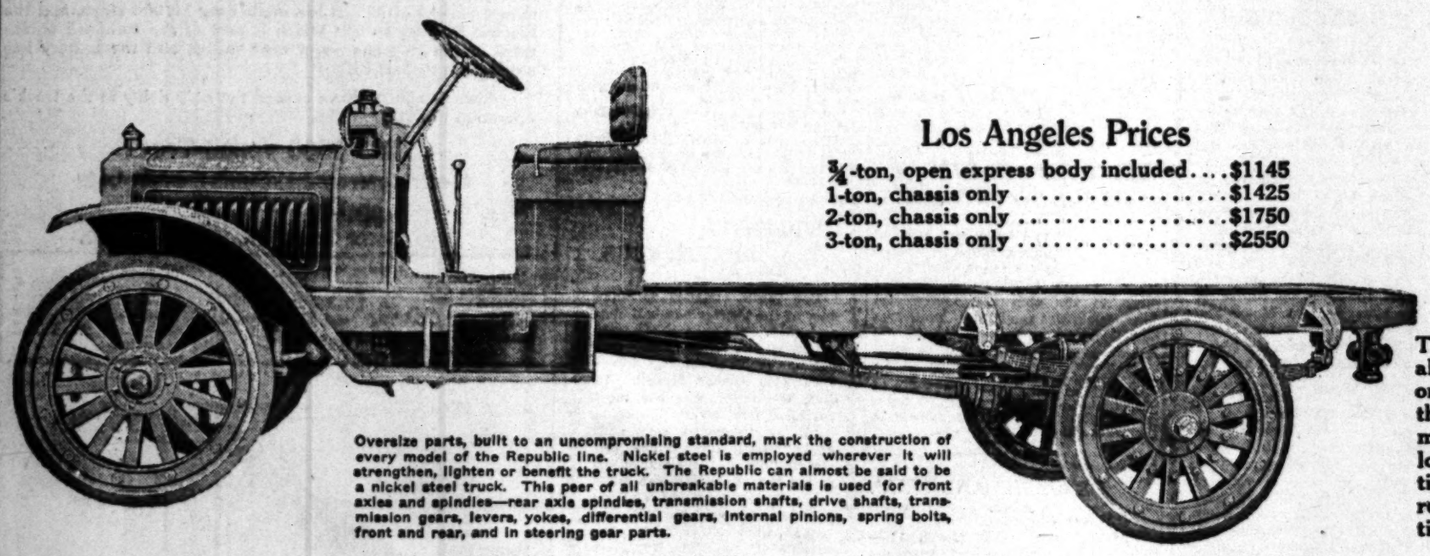
Twelfth and Main Streets

Los Angeles, San Francisco, Fresno, Sacramento, Oakland, PASADENA, 151 E. Union

REPUBLIC LINE of INTERNAL GEAR DRIVE MOTOR TRUCKS IN PERMANENT LOS ANGELES HOME

At last the Republic Truck has come into its own in Los Angeles and Southern California. A direct Factory Branch, controlled and operated by stockholders of the Republic Motor Truck Co., of Alma, Mich., has been opened at 1238 South Flower St. All models are now here awaiting inspection and, in addition, there is a complete stock of parts, enough to build a complete truck. This means much to the truck user who is accustomed to having to lay up his means of livelihood while awaiting parts for replacement. The Republic Motor Truck Company is the largest exclusive truck builder in the world and its products are marketed at a price that puts them within the reach of all. There is a size for every need, the new 3-ton Republic meeting the heavy duty requirements with its great overload capacity. All Republic Models are of unequaled economy in operation.

A large number of Republic Trucks are now in use in Southern California and Arizona and the new representatives are desirous of getting in touch with the owners. We intend to operate a service department that will be second to none. If you have had your troubles, let us take care of them for you. Also, if the Republic has proved satisfactory, we would be pleased to hear you tell us about it. Mr. Poyer was one of the earliest builders of the commercial car vehicle. He is a former manufacturer of the Menominee truck, having originated that line, and with him in charge of this territory and directly affiliated with the factory organization, Republic buyers will know with whom they deal.

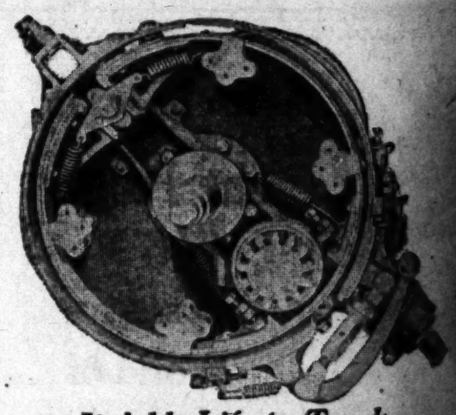


Oversize parts, built to an uncompromising standard, mark the construction of every model of the Republic line. Nickel steel is employed wherever it will strengthen, lighten or benefit the truck. The Republic can almost be said to be a nickel steel truck. This peer of all unbreakable materials is used for front axles and spindles—rear axle spindles, transmission shafts, drive shafts, transmission gears, levers, yokes, differential gears, internal pinions, spring bolts, front and rear, and in steering gear parts.

Los Angeles Prices

¾-ton, open express body included....$1145
1-ton, chassis only $1425
2-ton, chassis only $1750
3-ton, chassis only $2550

Why Internal Gear Drive?



It Adds Life to Truck

The Internal Gear Drive provides a special axle that c... all the weight of the load, leaving the live axle to p... only the function it was intended for—that of tra... the power from the motor direct to the wheels, thereby ... moving all stress and strain from the mechanism and ... longing the term of service indefinitely. Vibration is ... tically wholly eliminated, and no matter how rough the ... road, none of the jar retards efficiency. Think of the ... tire mileage this means and the price of tires is going ...

D. F. POYER TRUCK CO., 1238 South Flower St.

F2411

Southern California and Arizona territory to sub-dealers entirely revised. Write application for proposition.



The Ch...

Which was met at the depot yes... of Chandler owners. Upper ... four-passenger touring roadst... arrangement.

FIRST ARRIVA...

WHEN the first four-passen... Chandler roadster arrived ... Los Angeles yesterday it ... greeted by a crowd of about fifty ... mirers.

Although realizing how keen the ... terest was, Don Smith and Earl Ar... strong were unprepared for what ... ly happened. Half a dozen pres... Chandler touring car owners, who h... been impressed by photographs a... descriptions of the new roadster call... at the Hope-street store yesterd... morning and went with the group ... mechanics to the freight station ... me the car unloaded.

This roadster is of the type th... first made its appearance this se... son. The front two seats are divid... by an aisleway that leads to a sing...

ROADS READY

ROAD dope issued by the offici... touring bureau of the Automo... bile Club of Southern California ... states that the coast route to Sa... Diego will positively be in good shap... for the opening of the exposition a... San Diego on March 18.

This news was issued yesterday fol... lowing the completion of an inspec... tion tour by a club scout car plying ... between Los Angeles and San Diego ... and between San Diego and the Im... perial Valley.

It was found that the bridges on the ... coast route will be completed by ... March 17 anyway, and maybe before. ... That the one across the San Luis ... Rey at Oceanside is about ready, with ... the exception of the approaches, ... which are being rushed. It is as... sured by county authorities that the ... bridge over the Santa Margueritа, an... other important connection link, will ... also be open then.

Although automobiles are now ... making the trip from San Diego to ... Imperial Valley over the regular ...

TRUCK WORKS INTO IMPERIAL.

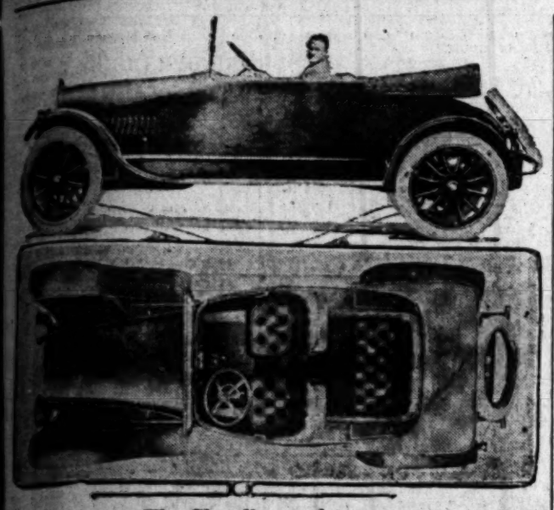
Three Reo 1500-pound trucks were ... delivered last week to the Imperial ... Valley Creamery Company by Earle ... C. Anthony, Inc., State distributors ... for the Reo, through their representa... tive in El Centro, A. L. Luca. The ... trucks will be used in gathering up milk ... from the Imperial Valley ranches and ... delivering it to El Centro. The com... pany has been using two two-ton Reos ... in this work for more than a year, but ... required lighter units as well to reach ... outlying ranches, and selected the ... Reos for this trying work.

The Reos delivered last week make ... a total of eight trucks of this type ... now in service in the Imperial Valley. ... Seven other 1500-pound trucks of the ... same make are already in creamery ... service around Heber, and the State ... Highway Commission has two in use ... on construction work on the new State ... highway along the western shore of ... the Salton Sea.



Burman signs order.

The agency of the Peugeot orders 100 ... Silvertown Cord tires for ... the racing season.



The Chandler roadster,

which was met at the depot yesterday by a reception committee composed of Chandler owners. Upper cut shows Earl V. Armstrong at wheel of five-passenger touring roadster. Below, birdseye view shows the seating arrangement.

FIRST ARRIVAL MET AT DEPOT.

WHEN the first four-passenger Chandler roadster arrived in Los Angeles yesterday it was greeted by a crowd of about fifty admirers.

Although realizing how keen the interest was, Don Smith and Earl Armstrong were unprepared for what really happened. Half a dozen present Chandler touring car owners, who had been impressed by photographs and descriptions of the new roadster called at the Hope-street store yesterday morning and went with the group of automobiles to the freight station to see the car unloaded.

The roadster is of the type that has made its appearance this season. The front two seats are divided by a gangway that leads to a single seat wide enough to accommodate two passengers. The style is typical of the cloverleaf and in the rear there is an unusually commodious compartment for concealing the luggage. The body lines are in conformity with the improved appearance of the 1917 Chandler.

The power plant is the same as that in the touring car. This motor is the product of three years of continued service and is said to be one of the few now on the market that has not undergone some radical change within that time. The flexibility of this motor in throttling down to a mile and a half an hour and then bursting away at a fifty-five-mile speed is said to put it in a class by itself. All acceleration and speed tests of the new Chandler have been made with the same car and without changing the gear ratio.

ROADS READY FOR EXPOSITION.

Road dope issued by the official touring bureau of the Automobile Club of Southern California says that the coast route to San Diego will positively be in good shape for the opening of the exposition at San Diego on March 18.

The word was issued yesterday following the completion of an inspection tour by a club scout car plying between Los Angeles and San Diego and the Imperial Valley.

It was found that the bridges on the route will be completed by April 1 anyway, and maybe before. Also that the one across the San Luis Rey Channide is about ready, with the exception of the approaches, which are being rushed. It is asserted by county authorities that the road over the Santa Marguerita, another important connection link, will be ready to open then.

Through automobiles are now making the trip from San Diego to Imperial Valley over the regular route, the Auto Club states that this tour will be greatly improved by fair opening time, or at least within two weeks.

Work on the Santa Ana Canyon route to Big Bear has been progressing rapidly, and is two-thirds done. It is now possible to reach Little Bear via Waterman Canyon, and, although there is still a little snow, the general trip is reported as excellent.

Both Bouquet and Mint canyons are reported to be in good condition. Some damp spots will be found under the trees of Bouquet, and Mint is a little rough at the lower end, but both are as good as ever.

Gaviota Pass, on the coast road to San Francisco, above Santa Barbara, will be open to travel in two weeks.

Mt. Wilson's toll road will also be opened in two weeks.

There are still two fordings necessary on the inland route to San Diego, and it is still as long as just after the rains.

Motorists may secure touring information today at the club headquarters until 11 a.m.

TRUCK WORKS INTO IMPERIAL.

Two Reo 1500-pound trucks were delivered last week to the Imperial Valley Creamery Company by Earle Gray, Inc., State distributors for Reo, through their representative in El Centro, A. L. Luce. The trucks will be used in gathering up milk from Imperial Valley ranches and delivering it to El Centro. The company has been using two two-ton Reos in this work for more than a year, but needs lighter units as well to reach outlying ranches, and selected the Reos for this trying work.

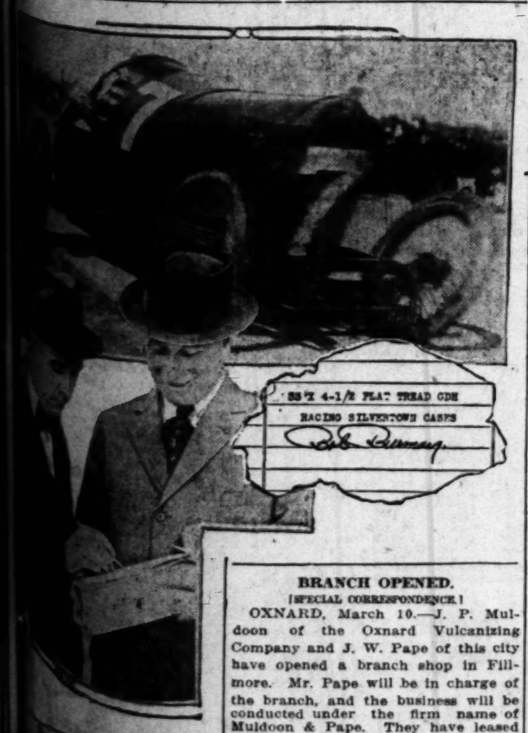
The trucks delivered last week make a total of eight trucks of this type and size in the Imperial Valley. Seven other 1500-pound trucks of the same make are already in creamery service around Heber, and the State Highway Commission has two in use on construction work on the new State highway along the western shore of Salton Sea.

PACKARD CAR PICTURE STAR.

With a film experience of only two weeks, a new actor, recently engaged by the Universal Film Company, is making a decided hit in movie circles. The "actor" is a new Packard "twin six" just purchased by Harold E. Scott for work in the pictures.

"They wanted a car that could register hauteur and exclusiveness, and that could drive up in front of any Wilshire home without showing nervousness," said Scott last week. "Consequently I selected a Packard, and it certainly is making a hit in the pictures, regardless of its other good qualities."

The Packard promises to be one of the most thoroughly photographed cars in California, and has already put in more than a week of solid work before the camera. It is used on both location and picture work, and carries a load of picture people to a location or takes part in a film with equal good nature.



BRANCH OPENED.

[SPECIAL CORRESPONDENCE.]

OXNARD, March 10.—J. P. Muldoon of the Oxnard Vulcanizing Company and J. W. Pape of this city have opened a branch shop in Fillmore. Mr. Pape will be in charge of the branch, and the business will be conducted under the firm name of Muldoon & Pape. They have leased quarters in the Central Garage at Fillmore, and will carry a full line of auto supplies, tires and accessories, as well as doing vulcanizing work. Muldoon has built up a successful business in Oxnard along these lines in the past two years.

One More Day to Buy Fisk Tires at Bullock's Old Prices—Monday, March 13!

—Manufacturers' prices on standard tires advanced January 18th.
—Bullock's prices to you did not advance. Bullock's continued to give you the benefit of the old prices. Bullock's will continue to sell FIRST QUALITY Fisk Tires at the old prices until the closing hour Monday, March 13th (provided the supply now on hand is equal to the demand.) Come early Monday—buy Fisk Tires at the old prices—buy for future use. Grasp this chance to save on your tire expense. You know Fisk Tires! You know Bullock's old prices! Only one more day to buy at the old prices.

Nickel-Plated Bumpers at $6.50

—"It just cost me $15 for repairs on my lamps and radiator—show me a good bumper." Such words are the introductory remarks to many a purchase of these $6.50 bumpers.
—Heavy 2-inch nickel-plated bumpers with strong clamps that can be fitted to most every car that has semi-elliptic springs. Protect the fenders, lamps, tires and radiator and add to the car's appearance. $6.50.

Trunk 'Racks for Fords, $1.85

—Made especially for Fords. Easy to attach—no weight on the body—fold in half when not in use, $1.85.

Side Tire Holders $2.50



—Made to fit on the Ford running board and carry two tires, strong, neat—black enameled. Easy to install, $2.50.

4-Leaf Spring Oilers 90c

—Permanently attached to the springs, keeping them lubricated at all times.
—If the springs of your auto are not properly oiled it will not ride as easily as it should.
—A set of 4 leaf spring oilers makes oiling the springs as simple as oiling any other part of the car. Set complete 90c.

Ford Accessories

—Bullock's Auto Supply Section aims at all times to show the best of the new as well as the wanted staple supplies for Fords—at moderate prices.

—Air Gauges, 90c.
—Ammeters, 50c.
—Brake Rod anti-rattlers, 40c pr.
—Blow-out Patches, 3 and 3½ inch, 25c each.
—Brake Lining, 65c set.
—Cable Manifold, complete, 75c.
—Clock for Steering Wheel, $2.25.
—Cotter Pins, 10c box.
—Cut-out Sets, 75c.
—Electric Bulbs, 6v., 12 c.p., 27c.
—Electric Bulbs, 9v., 15 c.p., 27c.
—Foot Accelerators, $1.25.
—Fender Braces, front, 15c pair.
—Fender Braces, rear, 5c pair.
—Felt Washers, 20c set.
—Foot Pedal Pads, 95c
—Foot Rests, 75c.
—Fan Belts, Chrome leather, 35c.
—Grease Cups, 10c, 15c.
—Cementless Patches, 25c.
—Rear Axle Truss Rods, $1.00.
—Regulite Switches, $2.50.
—Reliners, 30x3 inches, $1.75.
—Reliners, 30x3½ inches, $2.15.
—Rear Sight Mirrors, $1.80.
—Robe Rails, 65c.
—Steady Steerer, $2.00.
—Socket Wrench Set, $1.25.
—Speedometers, $7.75.
—Spark Plug Wrench, 15c.
—Tire Covers, 75c.
—Tire Holders, rear, $3.50.
—Tail Lamps (oil,) $2.25.
—Trunk Racks, $1.85.
—Timers, $1.35.
—Tape, ½-pound roll, 15c.
—Valve Compound, "Clover Leaf," 35c.
—Valve Lifters, 40c.
—Valve Grinders, 50c.
—Valve Tools, 10c.
—Wheel Pullers, 45c.
—Gas Burners, 15c.
—Gasket Sets, 65c.
—Horn Bulbs, 75c.
—Hub Caps, 15c.
—Johnson's Prepared Wax, 25c.
—Mechanical Horns, $2.95.
—Jacks, 95c.
—Lock Washers, box, 15c.
—Michelin Mastic, 25c.
—Master Vibrators, K. W., $12.50.
—Metal Polish, 25c.



Mechanical $2.95

—Easy to operate—no wires, no buttons, no batteries. Furnished with a bracket to fit horn to the top of the auto door.
—The best horn known to Bullock's for anywhere near this price—$2.95.

Silk Caps, $1.00

—A splendid assortment of light silk auto caps. Skeleton lined and very comfortable for warm weather wear. Values at $1.

Duster Coats $1.50

—Just received—long, roomy duster coats with close fitting collars. Thoroughly washable. $1.50.

Oil Lamp Adapters 30c

—A handy contrivance to be attached to oil lamps so that electric bulbs can be used without preventing the use of oil in an emergency. Convert your oil lamps to electric lamps in this inexpensive way—30c each.

Tool Boxes $1.85

—Black enameled steel boxes with round corners and one-piece pressed covers fitted with locks and clasps. 22 inches long—6 inches high—9 inches wide—large enough to carry the required tools and pump, $1.85.

Bullock's
Broadway at Seventh

Seat Covers Made to Order

—For any car and any model from the 1912 to 1916 cars.
—Select from a large assortment of patterns and the finished covers will be so well made that you can put them on without help. Warranted to fit. The edges will all be bound and neatly finished. Sets will include slip covers and backs for the front seats if desired.
—Prices are very moderate considering the quality and the usual charges for making of seat covers.

Light Weight Auto Robes, $3.95

—For warm weather autoing you will not wish to use the heavy robe needed during the past months.
—Here are 72 inch robes of lighter weight for only $3.95. Robes that are not too expensive to throw on the ground and use in other ways on your trips. Bullock's Auto Supply Section—First Floor.

Set Double End Wrenches, 95c

—A very handy and useful set of 5 double end wrenches—each a different size and all packed in a strong canvas roll as shown. Made of heavy steel—every home garage should own such a set—every tool box should include them. 95c a set at Bullock's.



10 Cementless Patches 25c

—Heavy red rubber patches with thin fast-holding edges. No cement needed—wet the patch with gasoline, press it to the puncture and tube is immediately ready for use. Carry a box for emergency use. 10 for 25c.

A New Vulcanizer, $1.50

—Now that tires and tubes are advancing in price such an efficient and inexpensive vulcanizer should be in every autoist's tool box.
—Made to repair cuts in the casings—without removing tires from rims. Made to repair punctures in the tubes—and the first six punctures you mend save the cost of this vulcanizer.
—Easy to operate—trouble-proof—handle permits moving while hot. Outfit complete with rubber measure for gasoline and chain for attaching to tire, $1.50—a price much lower than the one suggested by the manufacturer.



OLD-TIME AUTO MOVING STILL.

Twelve years ago, in St. Paul, E. G. Palmer bought an Apperson automobile.

It was what was known as a model J car and was the eighty-fifth machine turned out by the Apperson brothers.

Although having but two cylinders and being rated at twenty horse power, while the latest Apperson has eight cylinders and will show sixty horse power, the 1903 model had some of the present-day claims to modernity. It had three forward speeds and a reverse gear. The drive was on the left-hand side and the steering post was adjustable. Timken roller bearings were used.

Seven years ago Mr. Palmer determined upon a cross-country drive from St. Paul to Los Angeles and selected the Apperson as his conveyance. After spending several months here Mr. Palmer disposed of his car and subsequently it became the property of H. D. Smith of Colton, a representative of the Pacific Fruit Express.

When visiting in San Bernardino a few weeks ago Elmer Apperson, president of Apperson Bros. Automobile Company, the man who built No. 85, noticed the car on the street. Naturally he was quite interested in it and was so surprised that he could not conceal his pleasure when he was told this old car is making daily trips between San Bernardino and Pine Crest in the stage service, carrying five and six passengers each trip.

All who have ever made the Pine Crest drive know that it is upgrade all the way from San Bernardino. Mr. Apperson took the trip himself in order, he said later, to satisfy himself as to just how good the cars he has made really are. The "two-lunger" is looked upon with pride by its owner and he says he has had many a laugh by passing newer and higher-powered cars on the Pine Crest road and seeing the mortification of the occupants.

WEESE WRITES.

Our old friend, John Weese, veteran of the automobile industry in these parts and occasionally a race official, writes from Chicago, where he is now residing, that he's off on the place for life. He says that since he has been a resident of the windy burg he has frozen off an ear and been blessed with frost-bitten lips, otherwise he has enjoyed the climate wonderfully well. John says that the two days of the year that Chicago ball fans and motorists look forward to are Ground Hog Day and April Fools' Day.

GREATER BUSINESS THIS YEAR.

BY P. H. GREER.

A GREAT deal has been written about the tremendous revival of business conditions throughout the United States. In the motor car division it is a noteworthy fact that this is the first year that there has not been a general policy of storing cars by the manufacturers for the spring rush.

Winter sales have broken all records. In the West it has been as a result of the wave of confidence and optimism. In the East, of course, this factor has been predominant, but the self-starting devices now so wonderfully perfected have made winter motoring in the snow-belt cities far more popular.

We have just received a phenomenal report from the Hupp Motor Corporation showing that during the seven months from July 1 to February 29 the Hupmobile plant has shown an increase of 65 per cent. over the corresponding season for 1915. The month of January alone showed an increase of 62 per cent. over January last year.

These figures, the report points out, are for shipments and production and would have been even larger had it not been for the shortage of freight cars. During some days of January it was impossible to get more than four or five cars suitable for automobile shipments in the whole city of Detroit.

Realizing the freight car situation and heeding the warnings of the railroads, dealers all over the country flooded the Hup factory with orders for February and March, so that on February 1 they had an increase of 208 per cent. on the order books over the same month last year.

PASADENA DEALERS.

N. S. Charnock has been a resident of this county for twenty-five years. For several years he has been driving an automobile, a Franklin, and a few days ago he made up his mind he would like to go in business as a Franklin dealer. He consulted Ralph C. Hamlin, the distributor for Franklin and Scripps-Booth cars, and it was not long before the two had come to an agreement that Mr. Charnock would represent these two lines of cars as the Pasadena dealer. A commodious new garage has been obtained at No. 36 North Marengo street. Harry Harper will be associated with Mr. Charnock.



Mrs. Ella Woods,

Who is to drive her Stearns Knight from Los Angeles to New York, accompanied by Mrs. W. E. Wing. The object of the tour is to deliver a personal letter from the Westcoast Fine Art studio to the general office of the Triangle corporation in New York City after the transcontinental journey.

KING "8"

"GRASPING an opportunity" is the same as grasping the steering wheel of a King "Eight," for at $1250 in Los Angeles, it means an unusual opportunity for reliable touring qualities and "class" in both winter and spring. Its eight cylinders means power, and its construction means reliability.

English Motor Car Co.
F 2381 1132 S. Grand M 1400

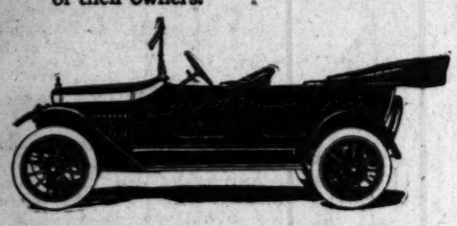
Maxwell

Complete Motor Cars

IN addition to the element of convenience, motoring can and rightly should be a pleasure and recreation—free from the endless annoyances due to inadequate equipment.

It is true that electric starting and lighting systems, demountable rims and other refinements can be purchased and added to the car that lacks these devices. But experience has shown that to buy the entire and finished car from one manufacturer is not only less expensive, but much more satisfactory in that responsibility for the whole product can be centered in one institution.

Maxwell Motor Cars, being otherwise designed to earn and retain the approval of particular people, are, of course, provided with every accessory of established merit that would add to the convenience and comfort of their owners.



One Chassis, Five Body Styles

Two-Passenger Roadster	$635
Five-Passenger Touring Car	655
Touring Car (with All Weather Top)	710
Two-Passenger Cabriolet	865
Six-Passenger Town Car	915

Full equipment, including Electric Starter and Lights. All prices F.O.B. Detroit.

Maxwell
MOTOR COMPANY, DETROIT, MICHIGAN

LORD MOTOR CAR CO
Eleventh and Hope Streets.
Home 10845. Main 5470.



Big men

Of the King factory. I. B. Meers, Coast factory representative (standing,) Clarence A. English (at wheel,) Chief Engineer T. P. Chase of Detroit (seated in front,) P. A. English (in rear,) P. A. Bleakly, factory service representative.

U.S.C.-California.

(Continued from First Page.)

that went for a two-bagger. California still had hope, for Tracy, a pitcher who couldn't hit, was at bat. Dimmock continued to pitch on the dead run. Tracy bumped the ball just over the top of his head and across second. It was a clean single and Bidwell raced frantically home.

WILTING.

The Bears began to wilt around the collar.

"Shucks, a two-run lead's nothing," said Capt. Adair in low and husky tones. "Courage, boys, we'll get 'em yet."

Thomas, who is only knee high to a grasshopper squatted on the ground. Dimmock, who was still running, gave him a walk. That put Tracy on second and Thomas on first.

Hirsch strolled to the bat and laid down a bunt, filling the bases. Holloway strode up to the bat with the strides of Goliath and a bat about the size of the broom Hercules used to sweep out stables with. Dimmock took one look and turned pale. Suddenly the hurrying on the part of the Bears ceased. They all stood around and talked things over. The coach jumped up from the bench and grabbed Umpire Murray by the arm.

PLEADING.

"For the love of Mike, call the game," he gasped, "we're going to miss that train."

Umpire Murray, who is Irish, grinned, took a squint at the bases and answered, "I guess you're right." He called the game.

Afterwards the Bears stood around fifteen minutes helping the Barristers eat the box of candy presented by the Chocolate Shop.

The game was a real battle. Tracy on the mound for the Barristers allowed seven hits.

Bingham was a trifle wild and was responsible for the U.S.C. victory. Thomas walked the first inning and Holloway clouted the ball on a beeline to the left field fence. Thomas scored and Holloway drew up at third. Slugging Dick Hillman singled Holloway in.

The next two U.S.C. runs were made in the fifth inning when Hillman singled and scored on Curry's double over the center-field fence Curry was sent home by another double over the same fence by Whittemore.

Bidwell scored the last U.S.C. tally when he doubled and scored on Tracy's single.

ERROR.

The first Berkeley tally was a result of an error and Tracy's temper. Young walked and scored when Tracy booted Farrish's easy grounder all over Bovard Field. Tracy even went so far as to throw the ball down really fierce like. On several occasions Tracy assayed to tell Murray how to umpire, notwithstanding the fact that Murray is the oldest and best umpire in the American Association.

Young scored the second tally when he hit the ball into a brush pile in left field and Bidwell could not find it. Catcher Furlong scored the last tally when he walked, went to second on Roher's out and scored on Parrish's single.

"Pat" Millikan's team looked more like a real baseball playing machine yesterday. They hit the ball on the nose and fielded well. Bidwell misjudged a couple in left field. Hillman booted two and Miller appeared nervous. Butt his did not interfere with the victory.

The score:

CALIFORNIA.

	A.B.	R.	B.H.	P.O.	A.	E.
Starbird, 1b	4	0	0	9	0	1
C. Rohwer, 2b	3	0	1	2	0	0
Adair, cf	3	0	1	0	0	0
R. Rohwer, rf	3	0	1	1	0	0
Young, ss	3	2	1	1	6	0
Furlong, c	1	1	1	9	4	0
Smith, 3b	3	0	0	2	1	0
Parrish, lf	3	0	1	0	0	0
Bingham, p	2	0	0	0	4	0
Dimmock, p	1	0	0	0	1	0
Totals	29	3	7	*10	12	1

*—One man out in seventh when game called.

U. S. C.

	A.B.	R.	B.H.	P.O.	A.	E.
Thomas, cf	1	1	0	1	0	0
Hirsh, rf	4	0	1	0	0	0
Holloway, ss	3	1	1	1	2	0
Hillman, 3b	3	1	1	4	2	2
Miller, 2b	2	1	0	4	2	0
Curry, 1b	3	1	2	9	0	0
Bidwell, lf	3	1	1	0	0	1
Whittemore, c	3	0	1	8	2	1
Tracy, p	3	0	0	0	1	1
Totals	24	5	9	21	15	5

SCORE BY INNINGS.

California	1	2	3	4	5	6	7		
Base hits	0	0	1	1	1	1	3		
U. S. C.	0	0	0	1	2	0	0	1	5
Base hits	2	0	0	4	0	0	0	3	9

SUMMARY.

Home run—Young.
Three-base hit—Holloway.
Two-base hits—Adair, Curry, Whittemore, Bidwell.
Stolen bases—Adair, 2; Thomas.
Sacrifice hits—Thomas, Miller.
Pitchings pitched—By Bingham, 3 1-3; by Dimmock, 5.
Hits—Off Bingham, 5; off Dimmock, 4.
Struck out—By Bingham, 4; by Dimmock, 3; by Tracy, 3.
Bases on balls—Off Bingham, 1; off Dimmock, 2; off Tracy, 3.
Wild pitch—Dimmock.
Time of game—1h. 45m.
Umpires—Murray and Golpsix.

"Amateurs."

BALL FEDERATION GETS TOGETHER.

CONSTITUTION ADOPTED AFTER FOUR HOURS.

Divide Players into Two Classes, Those Who Receive no Remuneration Whatsoever and Those Who do but do not Make Their Living by Playing Baseball.

[BY A. P. DAY WIRE.]

CINCINNATI (O.) March 11.—The National Baseball Federation adopted a constitution today after being in session four hours and adjourned.

The constitution limits the term of president of the federation to two consecutive years and specifies that no person interested in the manufacture or sale of sporting goods shall be eligible for election to any office in the organization.

The members of the federation were classified thus:

A player eligible to class A is one who receives no monetary remuneration for his services as a player during the current season. A player eligible to class AA is one who does not earn a livelihood by his services as a player.

The playing rules of the National League will be the rules of the federation and its affiliated bodies.

A resolution by Harry Heffiebein of Johnstown, Pa., calling for the appointment of a committee to call on the national commission to ask for a "munificent" donation for amateur ball players was adopted. Heffiebein said the money would be devoted to developing ball players.

Not Even Close.

CINDER DIGGERS ARE WALLOPED

REDLANDS HIGH STAGES A LARGE-SIZED VICTORY.

Chesnut is Star of Meet for Redlands, Taking Four Firsts and One Second—Allen, Hunter and Cook Gather in Two Firsts Apiece. Warm Weather Affects Records.

[BY DIRECT WIRE—EXCLUSIVE DISPATCH.]

REDLANDS, March 11.—Redlands High track team walloped the Santa Ana cinder diggers to a finish here this afternoon, winning the meet by a score of 97 to 24. Santa Ana got but one first place, and that was a fluke. In the high hurdles Cook won by three yards, but when the judges counted up they found Miller had knocked down four hurdles and was disqualified.

THE STAR.

Chesnut was the star of the meet for Redlands, at that, for he took four firsts and one second. He won the 50-yard dash, which should have been Santa Ana's race, as it is not included in the events of the Citrus Belt League, and won by three feet. Allen took two firsts, Hunter one and two and Cook gathered two. The meet was fair in most of the events, although the warm weather had a bad effect on the runners. The relay was a pretty race and Redlands won by four yards.

THE SUMMARY.

100-yard dash: Allen (R.) first, Chesnut (R.) second, Ramacher (S.A.) third; time [illegible].

50-yard dash: Chesnut (R.) first, Ramacher (S.A.) second, McVey (S.A.) third; time [illegible].

Discus: Cook (R.) first, Rhodes (R.) second, McClintock (S.A.) third; distance 100ft. 6in.

Mile run: Warren Knowlton (R.) first, Gleason (S.A.) second, Willard Knowlton (R.) third; time 4m. 46s.

120-yard high hurdles: Ramacher (S.A.) first, Yount (R.) second, no third; time [illegible].

220-yard dash: Allen (R.) first, Chesnut (R.) second, McVey (S.A.) third; time [illegible].

Pole vault: Hunter (R.) first, four men tied for second, Powell (R.), Robinson (S.A.), Wainanz (S.A.), height 10ft.

440-yard dash: Selzer (R.) first, Gee (R.) second, Weld (R.) third; time [illegible].

Broad jump: Chesnut (R.) first, Gray (R.) second, Yount (R.) third; distance [illegible].

Low hurdles: Chesnut (R.) first, Allen (R.) second, Ramacher (S.A.) third; time [illegible].

Half mile: Frost (R.) first, Christensen (S.A.) second, Christensen (S.A.) third; time [illegible].

High jump: Green (R.) first, Young (R.) second, Hunter (R.) third; height 5ft.

Shot put: Hunter (R.) first, Cook (R.) second, Robinson (S.A.) third; distance [illegible].

Relay: Won by Redlands (Gee, Selzer, Allen.); Santa Ana (McVey, Trigg, Ramacher).

Novel.

SERVICE IDEA CARRIED FAR

LOCAL TIRE MEN GO EAST TO ATTEND CONVENTION.

Important Branch of Tire Industry Brought to Front—Buyers Study Experiences of Other Cities. First Company to Institute Service Clearinghouse.

H. O. Wilcoxen and W. Wehrle, service men of the local branch of the Firestone Tire & Rubber Company, leave today for Akron, O., where the fourth annual convention of Firestone service men will be in session March 14, 17 and 18.

Representatives from every branch in the United States will attend the big gathering of service men.

This idea of service meetings is distinctively Firestone. These sessions act as a clearinghouse for the exchange of successful experiences and for the discussion of local and general service problems.

A. T. Smith, local Firestone manager, in discussing this convention said: "The factory produces the tires, the sales organization sells the tires, and our service men make them stay sold, and bring back the customers for more. We attach just as great importance to the development of our present customers as we do to the securing of new ones."

PASADENA BEATS SAN DIEGO TEAM

[BY DIRECT WIRE—EXCLUSIVE DISPATCH.]

SAN DIEGO, March 11.—Pasadena walloped the San Diego High team in the first track meet of the season here this afternoon, 75 2-3 to 47 1-3. San Diego took only three firsts against Pasadena's nine. The results of the meet were the relay and the 220 low hurdles. The results:

Mile run: Cooper (P.) first, [illegible] second, Stauffer (P.) third; time 5m. 2s.

100-yard dash: Fuller (P.) first, [illegible] second, Jernigan (S.) third; time 10 3-5s.

120-yard high hurdles: Fuller (P.) first, Johnson (P.) second, [illegible] third; time 16 2-5s.

220-yard dash: Fuller (P.) first, [illegible] second, Wells (S.) third; time 24 3-5s.

220-yard low hurdles: [illegible] (P.) first, Wells (S.) second, [illegible] third; time 29 2-5s.

440-yard dash: [illegible] (P.) first, Mendenhall (S.) second, Meadows (S.) third; time 54 1-5s.

880-yard run: [illegible] (P.) first, Nobel (S.) second, [illegible] third; time 2m. 12s.

Half-mile relay: Pasadena (P.) first, San Diego second; time [illegible].

Pole vault: Hunter (P.) first, [illegible] second, Burton, Redall; time 10 ft. 6 in.

Shot put: Curry (P.) first, Pinkston (S.) second, Pinkston (S.) third; distance 39 ft. 9 in.

Discus throw: Mitchell (P.) first, [illegible] second, Burton (P.) third; distance 100 ft. 6 in.

High jump: Fuller (P.) first, [illegible] second, Dunkle (P.) third; height 5ft. 5in.

Broad jump: Wells (S.) first, [illegible] second, Wilner (P.) third; distance [illegible].

KROHN RUNS FAST RACE FOR HARVARD

Harvard School track [illegible] defeated Santa Monica High in a dual meet yesterday afternoon by a score of 73 1/4 to 57 1/4. Krohn of Harvard ran a splendid race in the 220-yard dash, covering the distance in 23 1-4s.

Low hurdles: [illegible] (S.M.) tied for first, Dimmick (S.M.) second; time [illegible].

Half mile: Holland (S.M.) first, Curtis (S.M.) second, Curtis (S.M.) third; time [illegible].

50-yard dash: Van Gent (S.M.) first, [illegible] second, Felix (S.M.) third; time [illegible].

Shot put: Craig (S.M.) first, Sumner (S.M.) second, [illegible] third; distance [illegible].

440-yard dash: Krohn (H.) first, [illegible] second, Curtis (S.M.) third; time [illegible].

High jump: Taylor (S.M.) and Sumner (S.M.) tied for first, Carey (H.) second; height 5ft. 5in.

100-yard dash: Van Gent (S.M.) first, [illegible] second, Felix (S.M.) third; time [illegible].

High hurdles: [illegible] (S.M.) first, [illegible] second, Blackfoden (H.) third; time [illegible].

Discus throw: [illegible] (S.M.) first, [illegible] second, Craig (S.M.) third; distance [illegible].

Broad jump: [illegible] (S.M.) first, [illegible] second, Carlisle (S.M.) third; distance [illegible].

220-yard dash: Krohn (H.) first, [illegible] second, Felix (S.M.) third; time [illegible].

Pole vault: Carey (H.) first, [illegible] second, Strong (H.) third; height [illegible].

Javelin throw: [illegible] (S.M.) first, [illegible] second, Contreno (S.M.) third; distance [illegible].

Relay: Forfeited to Harvard.

Krohn.

Mile: Colchado (H.) first, [illegible] second, Holland (H.) third; time [illegible].

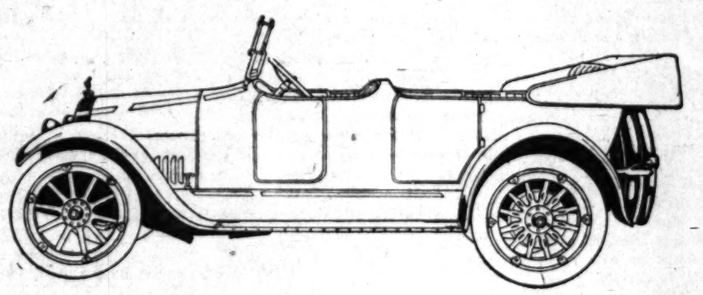
NEW MANAGER.

M. L. O'Brien is now in charge of the Los Angeles sales branch of the Savage Tire Company. O'Brien comes here from the San Diego, where he has had charge of sales [illegible].

Stearns-Knight

$1545. HERE $1545. HERE

A LEADER FOR NINETEEN YEARS



THE "8," $2200. HERE
KNIGHT TYPE MOTOR

Mon. 377 Lynn E. Buxton P-6834
PICO AT OLIVE

A big dairy company has operated a FEDERAL truck for 2½ years steady—covering over 41,060 miles—and is perfectly satisfied with its performance.

FEDERAL-ized Consistency

FEDERAL Motor Trucks

The Pacific KisselKar Branch
Distributors for 1½, 2 and 3½-Ton Federal Trucks
1001-1009 S. Olive St., Los Angeles
Home 10457. Broadway 2963.
Pasadena Branch, Union & Broadway. Fair Oaks 614.
San Diego San Francisco Oakland Portland

SERVICE FIRST

(19)

The Oldsmobile Standard
IS FOUNDED UPON
Economy—Reliability—Ease—Style

THESE are the factors which make "Olds" ownership an asset. Invest your money in an automobile that will carry you *most* miles for *minimum* money. Save 36% on tires—40% on gasoline and still have 17% excess power.

The Superlative Quality Light Car.

$1225 Los Angeles Oldsmobile Company of California Olive at 12th



TIRES
LOWER PRICES THAN EVER

Goods shipped to all points C. O. D. Money refunded on goods returned intact within one week.

Size	Special Prices on Plain Tread	TUBES Gray	Red
28x3	$ 6.55	$1.75	$1.95
30x3	6.95	1.85	2.10
30x3½	8.10	2.10	2.35
31x3½	9.45	2.15	2.40
32x3½	9.95	2.25	2.45
34x3½	10.85	2.30	2.55
32x4	11.95	2.40	2.75
30x4½	13.90	2.80	3.10
31x4	13.85	2.85	3.20
32x4	14.05	2.95	3.30
33x4	14.70	3.10	3.40
34x4	14.95	3.15	3.50
35x4	15.65	3.20	3.70
36x4	15.85	3.30	3.70
34x4½	20.25	3.85	4.30
35x4½	20.85	3.95	4.35
36x4½	21.35	4.10	4.50
37x4½	21.90	4.15	4.60
38x5	23.65	4.70	5.20
36x5	23.95	4.90	5.35
37x5	24.90	4.95	5.45

NON-SKID PRICES IN PROPORTION.
Prices subject to change without notice.

Automobile Tire Co.
6th and Olive Sts.
H. A. Demarest,
F3737. Bdwy. 4049.

OPEN EVENINGS And SUNDAYS

533 Van Ness Ave., San Francisco.
Hotel Fresno Bldg., Fresno, Cal.
1753 Broadway, Oakland.
Second and B Sts., San Diego.
The Oldest Automobile Tire Jobbing Concern in the United States and the Largest in the World.



PLAY BALL with SPORTING GOODS from McLoughlin Bundy Co.
2ND FLOOR HAAS B'LD'G.

Massacre.

MECHANICS WALLOP THE CLIFFDWELLERS.

"DOC" SKINNER'S WONDERS HAVE LITTLE TROUBLE.

Davis Does Remarkably in the Broad Jump—"Barefoot Jimmy" Wins the Mile with Ease—Coach Lyons Displays Striking New Panama.

A knot of spectators and a number of budding Cliffdwellers and Mechanics took a protracted sun bath on Hollywood Field yesterday morning. When the relay had been run off, the scorekeeper discarded his collar and added up the following totals: Poly High, 75; L. A. High, [illegible].

About the only remarkable stunt of the sudorific morning was Davis's performance in the broad jump. The little anvil Pounder soared out 21 feet, 2 inches and jumped from behind the board at that. Old Doc Skinner and Roy Haslett wept for joy when this happened but it was hard to distinguish their tears from perspiration.

The Mechanics began the day by chasing up every point in the mile. Jimmy Stringfellow, the "Barefoot Wonder," romped in an easy first, with Yount and Erskine behind him. At the last minute Gold of Los Angeles was declared eligible but Abe Roth's fighting Irishman could not keep up with his classy rivals.

Joe Isenberg bettered his mark in the shot and was highly delighted. He was still chuckling when last seen.

Coach Lyons was about the only whisperer who enjoyed the massacre. He appeared in a tall new panama hat with a wide and patriotic band of blue and white. While the other coaches were suffering from hot boxes, he was as calm as they make 'em. It's a wonder, Hesson, was under the weather yesterday. He finished far ahead in the high sticks but knocked down all the furniture in sight. The bar was awarded first in this event and Gilson of Poly second.

The high jump went to Lott of Poly, "bashful gentleman," while the Scott brothers monopolized the pole. Going over the bar in each event was much like jumping through a hoop; so much for the elasticity of Hollywood timber.

The javelin throw was not indulged in since none of Doc Skinner's warriors seemed to want to amuse themselves with the pointed stick. All nine points of this stunt were given to A. [illegible].

The summary:

Mile: won by Stringfellow (P.); second (P.) second; Erskine (P.) third. Time 4 min. 49 2-5 sec.

100-yard dash: won by Woodhouse (P.) Hunt (P.) second; Hesson (L. A.) third. Time 10 2-5 sec.

Pole vault: E. Scott (L. A.) and D. [illegible] (L. A.) tied for first, Doughty (L. A.) third. Height: 10 ft. 6 in.

120-yard high hurdles: won by [illegible] (L. A.), Gilson (P.) second; Holland (P.) third. Time 17 2-5 sec.

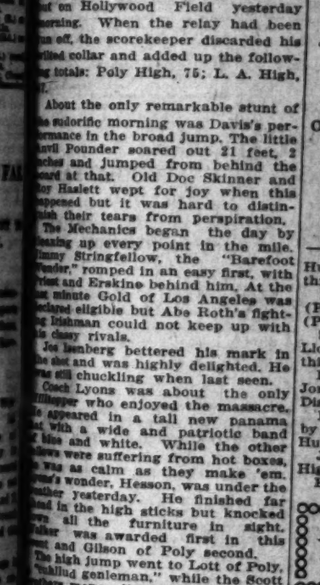
Shot put: won by Isenberg (L. A.); [illegible] (P.) second; Shea (L. A.) third. Distance 42 ft. 2 in.

440-yard dash: won by Perry (P.); [illegible] (P.) second; Lahey (L. A.) third. Time 54 3-5 sec.

High jump: won by Lott (P.), Gilson (L. A.) second; Shea (L. A.) third. Height: 5 ft. 7 in.

220-yard dash: won by Hunt (P.); [illegible] (P.) second; Hesson (L. A.) third. Time 23 2-5 sec.

Discus throw: won by Boyle (L. A.); [illegible]





Left to right, Dan McLeod, Noah Young and [illegible] of the gr[illegible]



W. H. Thomas,

One-armed wonder at wheel of motor car. Mr. Thomas is Long Beach salesman for the Chalmers. Above, Thomas is shown operating Chalmers with Mis Isabelle Vaillancourt at his side. Lower cut shows the one-armed motorist raising the one-man top.

Massacre.

MECHANICS WALLOP THE CLIFFDWELLERS.

SKINNER'S WONDERS HAVE LITTLE TROUBLE.

Does Remarkably in the ...d Jump—"Barefoot Jimmy" ...s the Mile with Ease—Coach ... Displays Striking New ...

...t of spectators and a num... ...ding Cliffdwellers and Me... ...ok a protracted sun bath ...n Hollywood Field yesterday ... When the relay had been ..., the scorekeeper discarded his ...ollar and added up the follow... ...: Poly High, 75; L. A. High, ...

...t the only remarkable stunt of ...ornic morning was Davis's per... ...e in the broad jump. The little ...l Pender soared out 21 feet, 2 ... and jumped from behind the ...ot that. Old Doc Skinner and ...y Hunt wept for joy when this ... but it was hard to distin... ...heir tears from perspiration. ...e Mechanics began the day by ...ng as every point in the mile. ...y Stringfellow, the "Barefoot ..." romped in an easy first, with ...el Erskine behind him. At the ...e Gold of Los Angeles was ...ligible but Abe Roth's fight... ...man could not keep up with ... rivals.

...lberg bettered his mark in ...and was highly delighted. He ...chuckling when last seen.

...Lyons was about the only ... who enjoyed the massacre, ...peared in a tall new panama ... wide and patriotic band ...d and white. While the other ... suffering from hot boxes, ...as calm as they make 'em. ...ndor, Hesson, was under the ... yesterday. He finished far ... the high sticks but knocked ... of the furniture in sight. ... was awarded first in this ... and Gilson of Poly second.

...h jump went to Lott of Poly, ...ed gasleman," while the Scott ... monopolized the pole. Going ... bar in each event was much ...ping through a hoop; so ... the elasticity of Hollywood ...

...javelin throw was not indulged ... some of Doc Skinner's war... ...med to want to amuse them... ...with the pointed stick. All nine ... of this stunt were given to ...

...mmary:

...ard run: won by Stringfellow (P.); ... (P.) second; Erskine (P.) ... Time 4 min. 49 2-5 sec.

...dash: won by Woodhouse ... (P.) second; Hesson (L. ... Time 10 2-5 sec.

... E. Scott (L. A.) and D. ... A.) tied for first. Dough... ...A.) third. Height: 10 ft. 6 in.

...high hurdles: won by ... A.), Gilson (P.) second; ... (P.) third. Time 17 2-5 ...

...: won by Isenberg (L. A.); ... (P.) second; Shea (L. A.) third. ... 2 in.

...dash: won by Perry (P.); ... (P.) second; Lahey (L. A.) ... 54 3-5 sec.

...ump: won by Lott (P.), ... A.) second; Shea (L. A.) ... 5 ft. 7 in.

...dash: won by Hunt (P.); ... (P.) second; Hesson (L. A.) ... 23 2-5 sec.

...ump: won by Boyle (L. A.); Hunt (P.) second; Dougherty (L. A.) third. Distance 92 ft. 4 in.

220-yard low hurdles: won by Neale (P.); Mills (L. A.) second; Gilson (P.) third. Time 28 sec. flat.

880-yard run: won by Loveland (P.) Lloyd (P.) second; Dyches (L. A.) third. Time 2 min. 9 sec.

Broad jump: won by Davis (P.); Jones (P.) second; Shea (L. A.) third. Distance 21 ft. 2 in.

Relay: (1-2-mile four man) won by Polytechnic: Neale, Woodhams, Hunt and Perry.

Javelin throw forfeited to L. A. High.

Final score: Poly 75; L. A. 47.

AUTO EXPORTS RANK FIFTH.

Exports of American automobiles and parts now rank fifth in value among all manufactured articles.

The exports for the year 1915, valued at $111,180,139, exceeded the combined exports of all other kinds of machinery ($81,224,345) and the combined exports of all sorts of steam and electric railroad cars and locomotives, carriages and wagons, bicycles, stationary, marine and automobile engines, agricultural implements and electrical machinery ($78,015,574.) They also exceeded the value of manufactured cotton and cotton clothing ($95,827,024,) manufactures of leather ($75,268,680,) chemicals, drugs, dyes and medicines ($80,395,321) and exports of wheat flour ($96,201,234.)

The automobile exports were surpassed in value last year by exports of iron, steel and manufactures thereof ($338,703,720,) explosives ($181,778,033,) refined mineral oils ($138,689,495,) copper and manufactures ($125,136,289,) wheat ($282,457,092) and horses, mules, cattle and sheep ($121,641,231.)

This comparative analysis of the export trade statistics contained in the December report of the Department of Commerce, as made by the National Automobile Chamber of Commerce, will give a better understanding of what the growth of the automobile industry means to the American working man and the general prosperity of the country, for it is to be remembered the automobile industry draws heavily upon many other industries for raw and manufactured materials, such as metals, leather, cloth, wood, wool, curled hair, glass, celluloid, paints and varnishes, asbestos, etc.

GREAT INCREASE.

In one year the exports of motor vehicles increased more than 232 per cent, from a total value of $28,507,464 in 1914 to $94,879,738 in 1915. The foreign shipments of passenger cars almost doubled, from 22,335, valued at $19,521,708, in 1914, to 41,869, valued at $35,045,492 for the year ended December 31 last. But the exports of trucks increased nearly seven-fold, from 3430, worth $8,985,756, to 22,082, valued at $59,834,246.

Growth of the foreign trade in American motor trucks during the last two years is even more noteworthy, for in 1913 only 1009 commercial vehicles were exported, of a gross value of $1,686,807, the increase in two years being 3447 per cent.

The principal countries to which automobile exports were made last year and the volume of shipments to them were as follows:

United Kingdom, 24,355, valued at $35,055,097; France, 6304, valued at $15,922,313; other European countries, 8630, valued at $22,330,357; Canada, 5796, valued at $4,622,931; British Oceania, 4818, valued at $4,075,299; Asia and other Oceania, 4319, valued at $6,728,813.

FLANDERS TO BE VISITOR.

Walter E. Flanders, president of the Maxwell Motor Company, Inc., is soon to be a California visitor. This, in itself would not be such a startling piece of news only Mr. Flanders is practically the only really "big" man of the automobile industry who at some time or other has not invaded the land of sunshine and flowers.

Fate has seemingly conspired to keep the Maxwell boss and the Golden West far apart. In the early days of the motor car industry there was no opportunity for him to take a vacation. He was too busy thinking out the methods of purchasing materials and systematizing his factories. Organization was his business hobby, and under his banner he enrolled some of the men who today still follow the methods of the "big chief" in directing some of the larger automobile organizations of the world.

Now Mr. Flanders has business in such shape that he can think of "play time." The Maxwell policies for the next year have been definitely decided. Its production of 125,000 has been announced and started on; necessary additions to the big Detroit and Newcastle plants are under way, and the new Canadian branch is far along toward completion.

It was not hard to convince the Maxwell leader that the Golden West was the real playground of the world. When he was at the factory recently T. J. Toner, director of Maxwell affairs in the Pacific Coast district, found it an easy matter to persuade Mr. Flanders to come West. The Coast highways, hundreds of gorgeous scenic drives in valley, along shore and over the mountains were painted in glowing word pictures, and just for good measure the California doctrine of "366 days of leap-year touring" was thrown in.

CLAIMS FAVOR.

According to Harry Lord of the Lord Motor Car Company, the most noticeable refinement of the mechanical construction of the 1916 Maxwell car and the one that has brought out the most favorable comment of users of the Maxwell is the new clutch assembly. It is the only cone clutch that has ever been designed to run in a bath of oil eliminating all possibility of grabbing or jerking. The Maxwell engineering department hit upon this novel construction and perfected it and this smooth-running clutch is now used exclusively.

STATE WATER MEET MAY BE RUN OFF.

If enough schools signify their intention of entering the California Interscholastic Federation will hold a State swimming meet at the L.A.A.C. on the evening of April 8.

The State track meet will be held the same day and athletes will be here from all over California. It is expected that not a few swimmers will be numbered among the track performers.

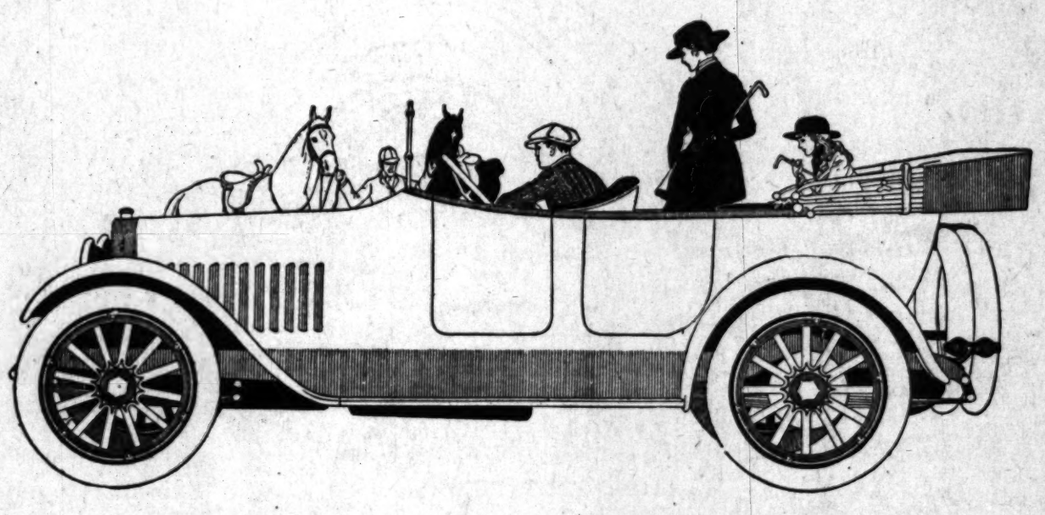


A quartette of power.

Jim McLeod, Noah Young and Frank Gotch. Young and Gotch lifting front wheel of Buick Six clear of the ground on the sands at Venice.

CHALMERS $1175

CHALMERS $1175



S P U N K

Less Money More Mileage

The day of the racing car is done. This is the age of the road car.

It isn't a question any longer of mile-a-minute speed. Nobody but a college sophomore or an Eddie Pullen wants that kind of a car.

But there is a quiet, growing, insistent demand for a car of spunk, that picks itself up neatly and gets itself under way with a spirit—the same kind of spirit that responds in a lively, high-nerved horse to the light touch of a whip.

This is the kind of a car that rolls up to the opera quickly, quietly, without groan or complaint, and rolls away again into the night with a grace and smartness and a liveliness that the traffic cop notes and admires.

For he is, after all, a good judge of things automobile. He knows the sluggish cars from the peppery ones, the "light-footed" from the "heavy-footed," and the gear-changing kind from the always-on-high variety, and he mentally salutes the lively.

Spunk in a car is needed most not at 70 or 75 miles an hour, but 5 and 10 and 15 and 20 and 35 miles an hour.

It comes in handy when you want to go out and go by the man ahead, when the cop's whistle blows, when you are taking the other man's dust, every time that you turn a corner, every time you hit a grade, every time you wind your way up a hill.

And the men who are driving this kind of a car express it in the lines of their faces—a certain ease of control, a peculiar note of confidence, the absence of fret, the feeling of having something secure and sure beneath the right foot.

Watch for them. You will find them driving Chalmers Six-30's. Hang on to one of them in traffic or in open country. It takes a good car to roll along with one. This is because a minimum of fuel is translated into a maximum of power by this compact Chalmers engine.

You will observe there is no tire-burning speed, no roar of gears, no pell-mell driving.

Just a keep-a-going pace, wonderful acceleration, an arrow-like direction, always four wheels on the ground, no sidesway—and a peck of pep if you try to tickle the speedometer needle up to 60.

Few can pass her. If you want more speed than that, the Chalmers Six-30 cannot give it to you.

You had better go buy a Rolls-Royce. Pay the price.

But don't buy a low-priced racing animal. Get a thoroughbred. It's an interesting kind of a car to own.

And for day-in and day-out use get one of these Chalmers Six-30's. It's got room—115 inches of wheelbase; French finish upholstery; nice clutch action; good braking properties; every button and dial within finger's reach.

And a name on the radiator that has always stood for quality.

This elegant little, 5-passenger car is chock full of motor secrets. There are some twenty notable developments, hidden from the eye, in pistons, connecting rods, gas chambers and so on. All serving to speed up acceleration.

Bring your wife. She will make discoveries you never knew existed in a car before.

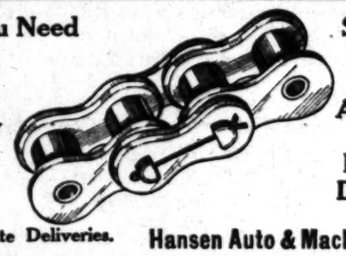
Also bring your check book. Because the Six-30 is comparatively as easy for us to sell—as it is for you to operate.

GREER-ROBBINS CO.

Twelfth and Flower — A1187 Bwdy 5410

$1175 LOS ANGELES — Quality First — $1175 LOS ANGELES

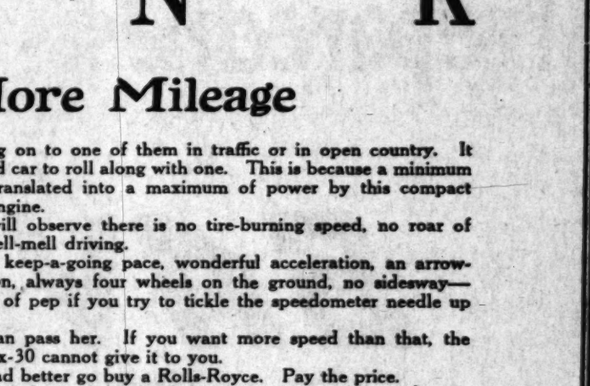
If You Need Chain in a Hurry See Us.



Sprockets and Gears Any Pitch Up to Five Feet Diameter.

Immediate Deliveries. Phone Fair Oaks 1587.

Hansen Auto & Machine Works
540 South Lake Ave., Pasadena, Cal.



why walk.

It's Out of Date—

Now that the small light car has been put within the reach of every man who is earning $150.00 per month, by the terms which make possible Chevrolet ownership—$130 down, with balance paid $50.00 per month for ten months—every man owes it to himself and his family to get into the independent class.

The CHEVROLET IS A CHAMPION

It will increase your efficiency 30% and give you 500% more pleasure for just half the money you are now spending for recreation.

Chevrolet Sales Co.
942-46 South Grand



Preparedness

SAVAGE TIRES

Don't be like the man whose best forethoughts always came afterward.

Equip now with Savage Tires and be forearmed against tire troubles.

Savage Quality is built on a foundation of highest grade rubber and fabric, carefully manufactured and inspected. The casing proportioned exactly right to absorb shocks. The tread tough and resilient, more than a match for the roughest road.

Adjustments on the basis of 4500 miles. You frequently get more than twice that run for your money.

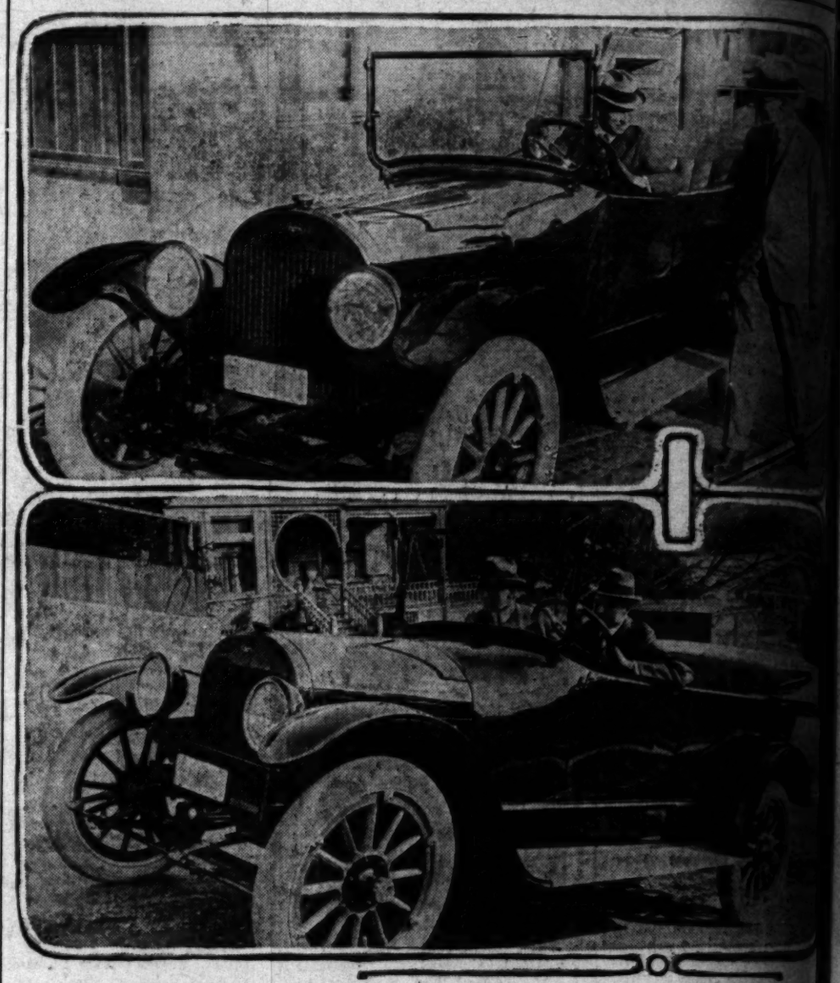
Ask For Tire Book

BRANCH STORE

700 West Seventh St., Los Angeles, Cal.

FACTORY DISTRIBUTORS

North Broadway Garage	2213 N. Broadway
O. K. Vulcanizing Works	608 W. Ninth Street
Figueroa Supply Station	4401 Figueroa Street
Vincent Loos Rubber Co.	958 S. Broadway
Halliwell Brothers	N. E. Cor. Pico and Grand
Highland Park Garage	6025 Pasadena Ave.
Auto Owners Association	Ninth and Figueroa Sts.
Brookwell & Company	116 E. Ninth St.



No hill too steep.

At top, Jackson climbing West Sixth-street hill at four miles per hour. Below, climbing Quintero-street [illegible] intermediate.

HALF WAY UP IN INTERMEDIATE.

THE Sixth-street hill long has been a demonstrating hill to show what motor cars can do "on the high." Year after year the best cars have proven their prowess in climbing, either by going as slowly as possible or as fast as possible up the hill on high gear. But it remained for the Jackson light eight to supply a new thrill in hill climbing.

Thursday morning Jack Hannah and Charles H. Thompson had an argument regarding the pulling power of the little eight, which resulted in the wager that the car could not be driven up the hill on high gear as slowly as a man can walk.

Hannah and E. W. Robbins of the Charles H. Thompson Company conducted the demonstration, and so confident was Mr. Thompson that he sent a photographer along. "We'll just see if we can do the trick," said Mr. Robbins when they got to the foot of the hill. Hannah got out and walked along side the car. Robbins cut the speed down to a walking pace, and the ascent was made with ease. The last half of the grade, after rounding the corner, was the most severe test, but even here the motor did not labor, going over as smoothly as if running on a level hill.

After demonstrating on the Sixth-street hill, Robbins took Hannah to the Quintero-street grade, and climbed three-fourths of the way to the summit in intermediate, before he had to shift into low. So far as is known, the Jackson is the first car to attempt the hill in intermediate and ascend over half the distance. Quintero conquered, he next tackled the new Baxter-street hill, with its 35 per cent. grade. This hill, of course, was ascended in low, and the sweet running Jackson motor did not heat at all.

Hannah lost his wager, but he immediately became the owner of a Jackson light eight, which he declares will get plenty of hill work as soon as the trout season is opened.

The Reading (Pa.) Council has passed an ordinance prohibiting the use of the muffler cutout on city streets and the use of glaring headlights, the penalty being from $5 to $50, or imprisonment not exceeding thirty days.

History.

YEAGER OPENED FIRST CAR

VETERAN OF AUTO [illegible] STILL IN FIELD.

Owner of Mount Olive Garage Agency for Three Lines in [illegible] was Proprietor of Motor Car Hospital on South Broadway [illegible] Years Ago.

How many of the automobiles of Southern California [illegible] started the first garage in Los Angeles? Where it was started and it was given a name?

Fifteen years ago there were several automobiles in the city of Los Angeles and the owners were taking them repaired in blacksmith and bicycle shops, the best [illegible] gained being mostly bad.

C. A. Yeager, who last week purchased the Mount Olive Garage on Hollywood, saw the writing in the sky and decided that the best thing he could do would be to start a garage. He hustled around and dug up a location on Broadway between Fifth and Sixth streets. He had the place fixed up without attracting more than the average attention, but when he hung out the sign "Swand Garage" there were between 8000 and 10,000 people gathered in the twinkling of an eye.

"What is this garage?" was the universal question asked on every hand. It took one week for the full realization to sink into the people's minds that the word garage meant an automobile hospital.

As soon as it got noised around the place was overrun with mechanical cripples, and Yeager declares that Isaac Watt himself would have been stumped forty times per day by the problems presented.

After several years of this he saw that the gasoline game was going to be the big league sport in Southern California, so he entered that field as a dealer, and has been in it ever since as such ever since. He was first with the Cadillac and four years with the Cole, but now has [illegible] Hollywood and San Fernando territory for the Chevrolet and Oldsmobile.

Being a veteran in the automobile industry, Yeager was asked why he made this move and stated in reply that the new field for automobiles was in the light car.

"The way in which the [illegible] have been moving here is simply startling since we have put the machines upon the installment plan, making it possible for the salaried man a chance to own a car of his own. This phase of the industry has hardly been touched, and I don't see why it is not possible to put homes and furniture [illegible] along the same lines."

It is the word of the wise that the man in question has been in the business for just eighteen years, one month and prior to starting the Mount Olive Garage, he spent his time as a mechanical engineer. Yeager declares even now can merely smell a motor and tell just where it needs a drop of oil to brace it up.

SURPRISE ABO[illegible]

Owning a multiplicity of automobile is not only a [illegible] in driving, but one [illegible] as well, says C. A. Yeager, one of the first dealers in twelves sold in Los Angeles. Last month Mr. Smith drove [illegible] miles, which, he says, is more than he ever drove a car in a month of time. He accounts for the ease of the smooth-riding qualities of the National and the fact that there is no feeling of tiredness upon the end of a trip. Immediately before the recent heavy rain, Mr. Smith drove to Bakersfield through the mud, and that at that time [illegible] the road beyond Saugus. Then when he first entered the business went into low gear [illegible] there was no necessity for [illegible] and later took all the [illegible] on high gear. He endorses the verdict that the Mitchell is the smoothest-running [illegible] ism he ever has had [illegible]

Massachusetts [illegible] up the cudgels in the [illegible] the price of gasoline [illegible]

COMPARE THE

Auburn

The Most for the Money

Six "38" $1175

at Los Angeles

With any automobile selling for 20% more money and you will soon learn

WHY

95% of the persons making the comparison

SELECT THIS CAR

Speed and Power, coupled with Dependability and Solid Comfort, are merely a few of the vital reasons for our phrase,

"The Most for the Money"

Large honey-comb radiator.

RUTENBER

Long stroke motor with larger bearings than any other motor of equal size cylinders. Every working part is entirely enclosed from dust, and kept running in a bath of oil.

Transmission and rear axle strong enough for a 50 h.p. seven-passenger car.

Starting and ignition unequaled in other cars at this price.

Lines, finish and trimmings equal to other cars at 20 to 30 per cent. more money.

Permit us to prove our statments.

LIVE DEALERS WANTED

W. J. Burt Motor Car Co.

PICO AND HOPE STREETS

A-4256 Bway 466

Motor Car Supply Co.

"House of Convenience"

Two Stores

714 So. Spring St. 920 So. Broadway

Spring St. Store Open Until 9 P.M.

LAST CALL—to buy TIRES at Old Prices.
Prices Will Advance About 15%

Buy Tires Now

5000-mile Guarantee—

	Plain	Non-skid		Plain	Non-skid
30x3	$ 7.75	$ 8.95	34x4	$16.90	$19.45
30x3½	10.10	11.60	36x4	18.00	20.70
32x3½	11.60	13.35	35x4½	23.50	27.00
32x4	15.75	18.10	36x4½	23.85	27.45
33x4	16.55	19.05	37x5	27.80	31.95

Stewart Hand Horn	$3.25	Clocks	1.85
Ford Magneto Horn	3.25	Compensating Plug	5.00
Ford Steering Device	2.50	Dimmers 50c, 75c,	1.00
Leather Fan Belt	.25	Running Board Mats	1.75
Robe Locks	1.00	Carbon Tablets 75c,	1.50

HENDERSON

MOTORCYCLES

"The Master of Them All"

We want an active rider agent in every town of the State; an unexcelled opportunity for a live wire. The number of New Hendersons ordered right now is over five times the number ordered in the same period last year. We will make special inducements to the right kind of representation in each town of the State.

Write or wire at once for full details.

Henderson Motorcycle Sales Company,
California Distributors
907-909 South Main Street
Marsh-Strong Building
Main 2158. Los Angeles F2709

SUNDAY MORNI[illegible]

When Mr.



Ligh



Easy Now.

WOMEN DRIVE LIGHT AUTOS

Motoring Among Fair Sex Never so Popular as Now.

Development of Small Motor is Responsible.

Ladies now Travel Dangerous Mountain Roads.

The advance in light car construction has greatly popularized motoring with women.

Only a season or so ago a woman who drove a powerful touring car was considered a sportswoman of exceptional ability. Today, with the American manufacturers turning out light cars of maximum efficiency, the woman motorist is as common upon the road as any of the drivers of the sterner sex.

The cars of yesterday, of great weight and hard starting motors, made it dangerous for any woman to attempt to guide them upon the level county roads, to say nothing of the hard driving to be found along the mountain routes. Not only was there danger from the cranking of stiff motors—which now has been practically eliminated by the self-starter—but the excessive weight of the larger machines made it almost impossible for the woman driver to hold the car upon the hills. Of course, she could hold them, but it was only with effort. This fact took away nearly all the pleasure of driving.

HARD BRAKING.

Then in traffic, where sudden stops were necessary, the hardship of brake application was also keenly felt. But the light car of efficiency has brought an end to all this sort of thing. Under the new standard calling for a car fully equipped, weighing less than 2500 pounds, none of this difficulty is encountered.

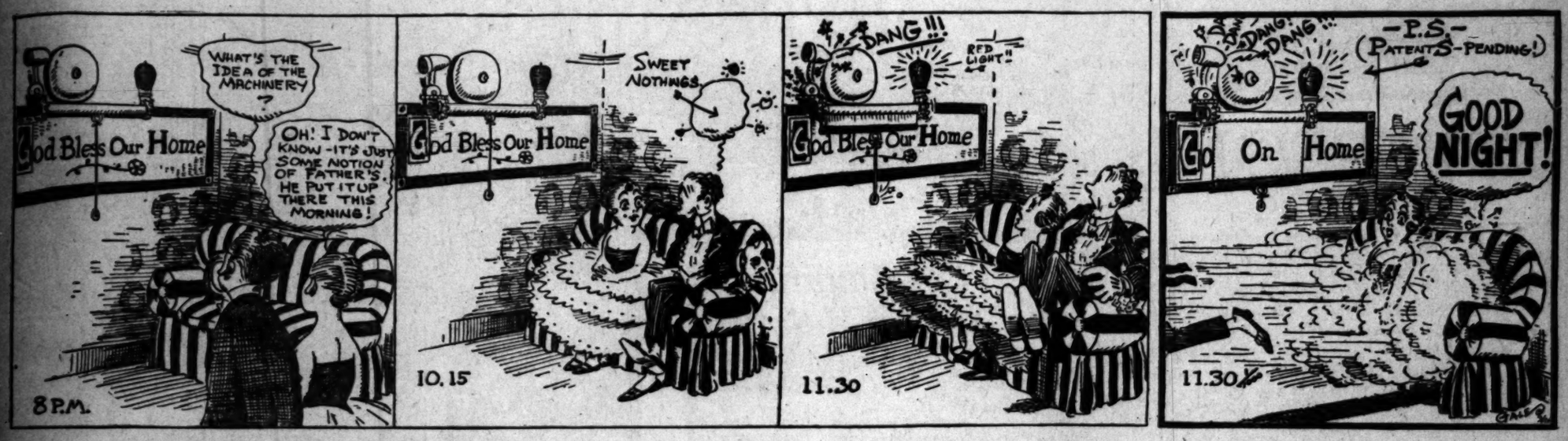
The change from the heavy to the light car has been somewhat gradual and the fact that the women are now driving over all of the roads has not brought much comment. But if one goes to consider that four, or even three, years ago, it was considered a wonderful thing for any woman to drive up Lookout Mountain, and that now they are to be found touring up any of the scenic roads, experiencing no trouble whatever, the force of the new standard begins to mean something and shows that it has come to stay.

The light car is naturally much easier to steer, but this would not be the case were it not for the fact that construction engineers have sought and found the perfect balance. This is to have all four wheels working within the six-pound margin, with the balance of weight in favor of the rear end. If the light car were so perfectly balanced it would be a very difficult matter to keep it in the road at any speed at all, but with the balance it rolls as easy as any two-ton machine made.

A motor operates at its maximum efficiency when the jacket temperature is at about 170 degrees.

When Mr. Wad Hints--He Hints. . . . . By GALE.

[Copyright, 1916, by The Wheeler Syndicate, Inc.]



Light Car Fair Motorist's Choice.



Easy Now.

WOMEN DRIVE LIGHT AUTOS.

Motoring Among Fair Sex Never so Popular as New.

Development of Small Motor is Responsible.

Ladies now Travel Dangerous Mountain Roads.

The advance in light car construction has greatly popularized motoring with women.

Only a season or so ago a woman who drove a powerful touring car was considered a sportswoman of exceptional ability. Today, with the American manufacturers turning out light cars of maximum efficiency, the woman motorist is as common upon the road as any of the drivers of the other sex.

The cars of yesterday, of great weight and hard starting motors, made it dangerous for any woman to attempt to guide them upon the level country roads, to say nothing of the hard driving to be found along the mountain routes. Not only was there danger from the cranking of stiff motors, which now has been practically eliminated by the self-starter—but the excessive weight of the larger cars made it almost impossible for the woman driver to hold the car on the hills. Of course, she could hold them, but it was only with effort. This fact took away nearly all the pleasure of driving.

HARD BRAKING.

Even in traffic, where sudden stops are necessary, the hardship of brake application was also keenly felt. But with our of efficiency has brought about all this sort of thing. Under the new standard calling for a car equipped, weighing less than a pound, none of this difficulty is to be found.

Aside from the heavy to the light car has been somewhat gradual it is not that the women are now using all of the roads has not created much comment. But if one will consider that four, or even three years ago, it was considered a dangerous thing for any woman to attempt Lookout Mountain, and that there are to be found touring up and down the steep roads, experiencing no difficulty whatever, the force of the statement begins to mean something, and shows that it has come to stay.

The light car is naturally much lighter, but this would not be the case, but for the fact that engineers have found the perfect balance. If all four wheels are within the six-pound margin of weight in factory, and found the perfect balance. If the light car is perfectly balanced it is a very difficult matter to turn the road at any speed at all. With the balance it rolls as easily as any two-ton machine made.

The car operates at its maximum efficiency when the jacket temperature registers 180 degrees.

Miss Hazel Childers,

Lasky film favorite, operates Chevrolet Baby Grand with equal ease on winding motor trails and in city traffic. At top, Miss Childers at wheel and Miss Alberetta Hoffman at summit of steep Lookout Mountain road after night tour to scenic peak. Lower cut shows flashlight of Miss Childers at the wheel.

Weight One-third.

ALUMINUM PISTON TAKES PLACE OF IRON TYPES.

ALUMINUM alloy pistons are superior to the cast-iron type, and are being almost universally adopted by the manufacturers of the better class of motor cars, according to Froman Speers of the Bekins-Speers Motor Company, distributors for the Haynes "Light Six."

The aluminum piston is considerably lighter than the cast-iron piston. The weight of the aluminum variety, roughly speaking, is one-third that of a cast-iron type of the same design. It follows that the inertia forces needed to move the mass of the piston is reduced approximately 67 per cent. by the aluminum piston. At the same time side pressure or thrust is reduced in the same ratio.

The use of aluminum pistons lowers friction between piston and cylinder wall. The coefficient of friction of aluminum is approximately one-half that of cast iron. The gain in this feature is increased driving power. Simultaneously a smaller quantity of oil is required to lubricate the cylinders, which means a considerable reduction in operating expenses. Extended road trials have proved that aluminum pistons give greater and cheaper motor power per gallon of gasoline.

A distinct advantage that will be appreciated by many motorists is the fact that aluminum pistons, in case they seize or buckle in extreme heat, are damaged only in rare instances. The cylinder is seldom, if ever, damaged. Cast-iron pistons under like conditions would probably score the cylinders, necessitating reboring, fitting new pistons and frequently a new cylinder block.

There can be little doubt that properly-installed aluminum pistons will pay the car owner big dividends. He will be amply reimbursed, not only in saving dollars and cents in gasoline, oil and repairs directly traceable to the vibration of heavy iron pistons, but also in the smoother running, quicker acceleration and increased power of his car.

The fact that nearly all late-model cars of the better type use aluminum pistons in their motors brings the aluminum piston from the doubtful class and places it in the foremost rank of automobile achievements of late years.

Nearly forty miles of improved highways will be completed in Elkhart county, Indiana, at a cost of almost $350,000, this year.

DODGE AGENCY.

[LOCAL CORRESPONDENCE.]

COLTON, March 11.—An agency for the Dodge car has been established at the Hub City garage with J. Z. Adamson as representative. Mr. Adamson also looks after the interests of the Maxwell in this vicinity.

There is absolutely no danger of a fully charged electric battery freezing, but even in moderate climates there is much danger when even three-quarters discharged.

VISIT FACTORY.

Making a special trip to Norwalk, Ct., to learn first-hand facts concerning tire conditions and new improvements, Roy R. Meads of the Norwalk Tire Company and George W. Lichtenburger of the Los Angeles Saddlery and Finding Company left this week for a three weeks' visit to the eastern factory. While in the East the local men will probably take the exclusive agency for several automobile accessories.

Overland

$615

Roadster $595
Model 75, f. o. b. Toledo

A Powerful Motor

Here is the car that all America has waited for.

Here is the car that all America is buying faster than we can produce.

You've got to have a car.

Electrically Started

But you don't have to pay a large price. Nor do you have to be satisfied with a small, uncomfortable car which keeps you in a state of mental dissatisfaction and physical discomfort.

The $615 Overland solves the problem.

Seats five comfortably—no crowding or jamming.

Electrically Lighted

Cantilever rear springs—

Soft, deep upholstery built up over long spiral springs—

And four-inch tires.

These features make it ride easier than many of the big high-priced cars.

It has a powerful and snappy en bloc motor—

Absolutely Complete

Is electrically started and electrically lighted—

Has electric control buttons on steering column—

And all the very latest touches of up-to-dateness and refinement.

It is light and economical, but with good style, beautiful finish and phenomenal riding comfort.

Unusually Large Tires

Only $615.

And that's complete. Everything with it. Nothing extra to buy.

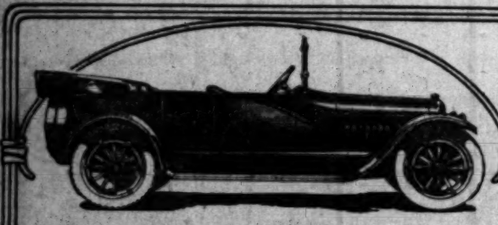
You've got to have a car. Order this Overland.

Easy Payments

J. W. LEAVITT & CO.
Coast Distributors
Main 4831 — 1235 S. Olive St. — 60537
Los Angeles

Easy Payments

The Willys-Overland Company, Toledo, Ohio
"Made in U. S. A."



APPERSON

There is no short cut to Quality.

Apperson Brothers have been twenty-three years developing motor cars to the present perfection of the Apperson Light Six.

And here is the reason there is no other Six comparable to it:

No other maker can command a greater store of experience.

Prestige is attached to your purchase of an Apperson Light Six as a natural consequence.

But a more far-reaching result is the wider range of ability of the Apperson Six.

Five-passenger—$1600; Four-passenger Roadster—$1675; Seven-passenger—$1675.

APPERSON MOTOR CAR CO.
1355 So. Flower St.
(14)

Oakland 8



The Admiration of All Motorists

A big, foreign looking car, the Oakland 8 ranks naturally with the high-powered, luxurious cars which represent the highest quality in automobile building.

Everything that you get in any of these high-priced cars, looks, power, quality, at several hundred dollars less.

$1735 Delivered Here

We have sold these cars faster than we could get them and now for the first time have several on our floor for immediate delivery.

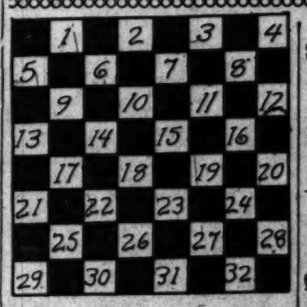
A ride in one will convince you of its merits. We have never said much about service—but ask any Oakland owner about the service they get from us.

BD'W'Y 3990 HOME 60361
Hawley, King & Co.,
1027-33 S. Olive St.



CHECKER NOTES AND PROBLEMS.

BY JOHN DOUGHERTY.



At the beginning of a game black men occupy squares numbered 1 to 12, the white men those numbered 21 to 32. Black always moves first. Checker headquarters, 714-716 Higgins Building, corner of Second and Main streets. Address communications to Checker Editor, The Times.

ANSWERS TO CORRESPONDENTS.

C. Wilson, Peshastin, Wash.: Write to A. Jordan, 716 Higgins Building, Los Angeles, who carries a supply of checker books.

John Matchin, Exeter, Cal.: Gould's Problem Book, $1; Shearer's Hand Book, $1.75. Write A. Jordan, 716 Higgins Building.

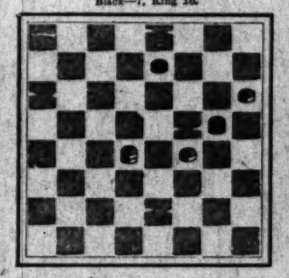
W. H. Meadows, Coronado: Will write you as soon as I have time to examine position.

Games, problems and news from contributors are always appreciated and will be published at our first opportunity.

Problems should be accompanied by the author's solution, in order that it may be given in the issue following the diagrammed position.

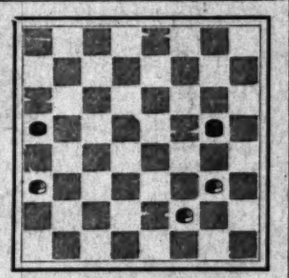
Correspondents desiring a personal reply should inclose a self-addressed envelope.

PROBLEM NO. 17.
By F. Dunne.
Black—7, King 16.



White—12, 19, King 18.
White to play and win.

PROBLEM NO. 18.
By R. A. Gurley.
Black—13, King 16.



White—21, 24, 27.
White to play and draw.

SOLUTIONS TO PROBLEMS.

PROBLEM NO. 15.

Contributed by D. M. Cobb.

Black—3, 11, 12, 17, Kings 27, 30.
White—7, 16, 19, 20, 23, King 10.
18-14, 27-9, 19-15, 11-18, 20-16, 12-19, 10-15, 3-10. White wins.

PROBLEM NO. 16.

By Dr. Schaefer.

Black—19, 21, Kings 29.
White—Kings 28, 30.
White to play and draw.

30-26, 29-25, 26-22, 25-18, 28-31, 21-25, 22-27, 25-29, 27-23, 19-26, 31-22. Drawn.
2—29-25, 23-27, 25-29, 27-32. Drawn.
3—19-24, 26-31, 24-28, 31-26. Drawn.

The correct solutions to problems 15 and 16 were received from W. F. Youngblood, Long Beach; H. R. Dockham, Marysville, and C. E. Horn, San Dimas.

GAME NO. 44—CROSS.

This is a game won from N. W. Banks during his tour in 1912, by J. Brooks of San Diego.

Black—Banks.			White—Brooks.	
11-15	30-26	10-17	15-11	22-26
23-18	11-15	23-18	20-24	6-10
8-11	32-27	7-10	11-8	19-23
27-23	12-16	8-5	24-27	10-14
10-14	21-26	16-20	8-3	26-30
23-19	1-6	18-15	27-31	3-7
14-23	26-23	10-14	16-11	30-26
19-10	15-19	27-24	31-27	12-8
7-14	30-26	17-21	3-8	25-31
26-19	6-10	26-16	2-6	8-3
6-10	17-13	21-25	11-7	13-17
10-15	9-14	29-22	6-9	11-16
10-19	23-18	25-30	5-1	17-22
24-8	5-7	30-19	9-13	16-19
4-11	18-9	20-26	7-3	26-16
22-17	5-14	16-12	14-17	14-17
14-18	13-9	26-23	3-11	21-14
25-22	14-17	19-16	17-22	7-11
18-25	21-14	23-19	1-6	W. wins

GAME NO. 45—SECOND DOUBLE CORNER.

H. Cardell played the black side in this game against Alfred Jordan in the second section given by Alfred Jordan at the L.A.A.C.

Black—Cardell.			White—Jordan.	
11-15	17-13a	15-24	19-15	27-23
23-19	15-19	27-24	10-14	23-18
14-23	4-8	6-9	8-11	24-27
26-19	22-15	28-24	15-8	31-26
8-11	1-10	12-19	11-16	27-31
32-14	14-9	24-11	31-26	31-27
5-14a	9-14	7-10	26-22	27-24
19-8	25-21	8-11	22-17	24-19
3-14	6-11	16-19	27-24	19-15
22-15	26-22	23-18	24-19	Drawn
14-23	21-17	18-25	19-15	
15-18	22-15	14-17	17-13	
23-26	15-10	25-29	15-11	

a—11-16 is considered stronger.
b—14-11 is also good.
c—10-15 was played in a Stewart-Cockle game given by the usual take.
d—Looks forced.

GAME NO. 46—CROSS.

This and the following game are two of the 7 games played in the preliminaries between C. Nichols and D. C. Whitehill.

Black—Nichols.			White—Whitehill.	
11-15	17-13a	1-10	17-13	27-24
23-18	11-15b	28-19	14-18	24-20
8-11	32-27	5-14	13-9	20-16
27-23	8-8	27-24	18-14	16-12
4-8	13-9	8-11	14-18	12-8
22-17	26-22	24-19	21-17	8-4
8-8	9-6c	15-24	9-6	30-25
17-13	22-18	11-15	5-9	25-22
15-18	15-10	27-23	31-27	12-8
7-14	30-26	17-21	3-8	22-31
26-19	6-10	26-17	2-6	8-3
6-10	17-13	21-25	11-7	13-17
10-15	9-14	29-22	6-9	11-16
10-19	23-18	25-30	5-1	17-22
24-8	5-7	30-19	9-13	16-19
4-11	18-9	20-26	7-3	26-16
22-17	5-14	16-12	14-17	14-17
14-18	13-9	26-23	3-11	21-14
25-22	14-17	19-16	17-22	7-11
18-25	21-14	23-19	1-6	W. wins

a—26-22 or 32-27 is the usual move here.
b—11-16 looks more promising.
c—Hittig's trap here. If 22-26, then 24-28-19, 26-22, etc.
d—A scientific finish.

GAME NO. 47—CROSS.

Black—Whitehill.			White—Nichols.	
11-15	27-20	13-22	21-30	6-9
23-18	1-6a	25-9	6-9	9-5
8-11	24-28	6-13	24-27	11-15
27-24	2-6	28-24	9-6	15-18
10-14	32-28	13-17	27-31	18-22
30-26	6-13	24-20	16-19	5-9
4-10b	18-9	17-13	31-26	22-25
24-19	5-14	20-16	19-24	11-15
15-24	22-17	3-8	6-9	

a—27-23 is considered stronger, but this one brings out some nice play.
b—7-10 is also good.
c—13-16 was played in a Wyllie-Hoyle game.

GAME NO. 48—OLD FOURTEEN.

Contributed by Julius Free.

Several townspeople were watching checkers contests in the village barber shop at Ogden, Cal. An occasional two-for-one or a possible draw would furnish the spice of the game, but it was the big stranger of the town, Big Bill Prospect, the big stranger of the town, who was entertaining the crowd by narrating the play through his eyeglasses.

Had this checker contest taken place in a city there would have been no spectators present at all, but in a village where baths are a luxury, why so well it is different.

Hightgrove feels very proud of their barber as a checker player, and hold the opinion that no other player is hard to find. Many contests have taken place at the Hightgrove barber shop and the undefeated champion has never been defeated. On this special evening, when it became known that the checker player was staying at the Oak Inn, he was sent for the night.

Everybody felt a great battle to be on hand, and maybe a wager on the result, but who would have the nerve to stake "real money" against the reputable player as the Hightgrove barber?

There is no introduction to make as to how a checker player finds another; all is to know is that the visitor—somebody—had "rubbed" on the famous Watkins remedies—had "rubbed" acquaintance with the barber.

Each of the principals wore a pleasing smile and a look of confidence that would have been envied to some noted lawyer trying an important case before a jury.

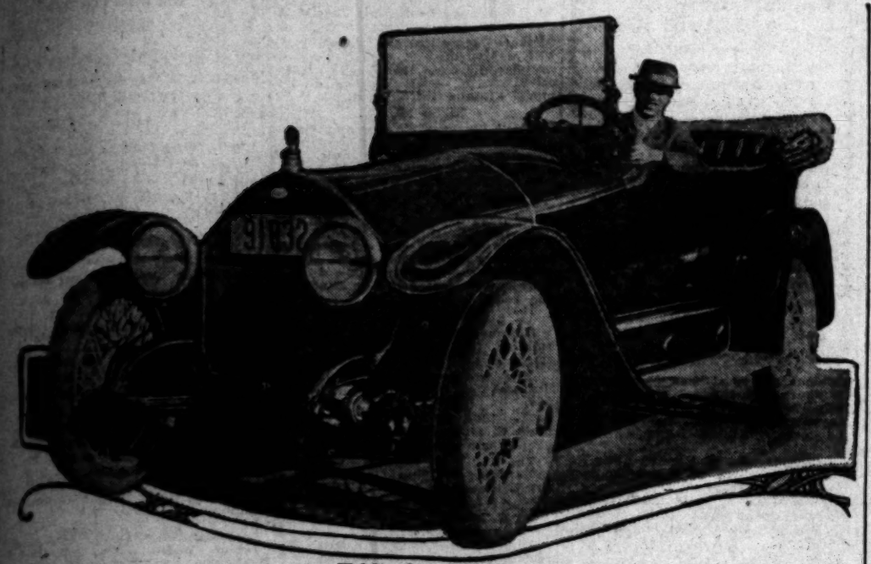
The first game, being well played by both, resulted in a draw, but while resting the players for another game, someone entered the barber for a hair cut.

"Why not get your hair cut some other time, Bert?" inquired Bill Prospect, who was next to me," replied Bert. "Don't you ever think, if that I will cause procrastination on that cost of a dollar, and, as an entertainment, I can play checkers at the same time," said the barber, as he was now ready to attend to business.

The crowd formed a ring around the checker board, so as to cheer their favorite, but there was this a great joke, but were amazed to learn that the barber wanted to play the game without the aid of the board.

Here is what developed, with the remarks of the spectators:

Black—Barber.			White—Hightgrove.	
11-15	2-6a	15-11?	17-13	9-14
23-19	31-26	22-15	6-9	5-9
8-11b	6-10	18-9	13-6	14-17
26-11	26-22	24-19	21-17	9-13
4-8	9-6c	15-24	5-9	10-15
11-18	32-28	28-19	1-6	29-25
15-18	1-6d	23-16	9-14	9-13
7-14	28-24	19-15	6-9	13-17
24-20	30-26	16-12	17-13	25-22
11-15	6-13e	14-17	14-17	14-18
28-24	14-18	12-8	13-9	22-15
6-9	13-9	15-24	9-14	18-23
13-6	22-18	25-21	10-11



Eddie O'Donnell,

the race driver at wheel of his Mitchell six touring car which he brought out from the East with him for touring purposes during the California speed season.

Close, Anyway.

CLUBMEN TAKE IN OXY TIGERS.

SENSATIONAL TRACK MEET WITH SEVEN-POINT LEAD.

Two Long-distance Runners Have Things Their Own Way—Cook Captures Quarter-mile Event. Kelly and Kirkpatrick Give Nifty Exhibition in Hurdle Races.

The Weaver's L.A.A.C. track aggregation won a meet yesterday afternoon from the celebrated Oxy Tigers. After all had been said and done the score was announced as 69 to 62. The affair was uncertain until the 220-yard dash, when Fred Kelly cut the dope by winning the event. It had been feared all the way along that not enough of the clubmen would turn out to furnish an exciting meet. But Occidental should not have had those fears and not the score. If all the Oxy trackstars had been on the job the score might have varied accordingly.

Occidental long-distance runners got sweet revenge yesterday. They sailed away from the L.A.A.C. members in both the mile and two-mile and licked them by a half-dozen or so. This makes up, to some extent, for the walloping handed out at Pomona last week. Huddleston came through with first place in both events and ran very neat races. In the two-mile struggle Old Man Huddleston showed a burst of speed down the last and lapped a couple of his opponents.

Kelly, promising Oxy sprinter, broke the tape and into fame by winning the 100-yard dash. Clark finished a consistent second and displayed much speed and class than ever before. T. Conn was along with the others, but not quite one of 'em.

The 440-yard race was the sensation of the afternoon. Ex-Capt. Cook came through in one of his characteristic sprints and led at the finish by several feet. Ohl and Wells, two Occidental cohorts, marched across for a neat pair of places. At the half-way mark, Cook was running fourth and it was not till the last hundred feet that he really traveled. His time was 53s. flat, according to one watch and several people who claim they are good at guessing. Cook, himself, admitted that it felt very much like a fifty-two-second quarter.

The hurdle corporation of Kelly and Kirkpatrick ran the stick events in fine and sensational style, as is their custom.

Kirkpatrick finished a step behind the champion in the high hurdles and was just behind in the low. Both men were stepping in very good time considering the course.

Captain of the L.A.A.C. was the only one in the field squabbles and hooked up in several firsts.

The relay racing is Occidental's long suit and they grabbed the affair yesterday with little or no effort. Wells, running with the lengthy stride, ended his lap with a good five yards to spare. McKenzie sped the work along after increasing the lead several feet. Cook started out considerably after Bennett and finished considerably more so. But it was left for Skipper Cook to stage the real sensation.

Kelly jumped away from the start in a way very much resembling a streak. Conn was quite a distance behind at first, but gaining every step. The latter star drew up on Cook till the latter thought it was going to be run down, but just as the crowd was wondering what had happened to the Oxy ace, he opened up a couple of bursts of speed and fled away from Conn, a winner.

THE SUMMARY.

Quarter-mile run—Won by Huddleston (L.A.A.C.) second, Hills (Oxy.) third; time, 4m. 51s. flat.

220-yard dash—Won by Webb (Oxy.) Cart (O.) second, Gates (L.A.A.C.) third; time, 10 1-5s.

220-yard hurdles—Won by Kelly (L.A.A.C.) Kirkpatrick (L.A.A.C.) second, Webster (O.) third; time, [illegible]

440-yard dash—Won by Cook (L.A.A.C.) Ohl (O.) and Wells (O.) tied for second; time, 53s. flat.

100-yard dash—Won by Bonynge (L.A.A.C.) C. Anderson (L.A.A.C.) McKenzie (O.) third; time, [illegible]

220-yard hurdles—Won by Kelly (L.A.A.C.) Kirkpatrick (L.A.A.C.) second, [illegible] (O.) third; time, [illegible]

Mile run—Won by Huddleston (L.A.A.C.) Pinchard (O.) second, Hills (L.A.A.C.) third; time, 10m.

220-yard dash—Won by Kelly (L.A.A.C.) Webster (O.) second, [illegible] third; time, 22 4-5s.

Shot put—Won by Bally (L.A.A.C.) Bateman (O.) second, Bagnard (L.A.A.C.) third; distance, 139ft.

Pole vault—Won by [illegible] (O.) Creighton (L.A.A.C.) second, [illegible] (L.A.A.C.) tied for third; height, 9ft. 9in.

Discus throw—Won by Bagnard (L.A.A.C.) second, G. [illegible] (L.A.A.C.) third; distance, [illegible]

Broad jump—Won by Bagnard (L.A.A.C.) second; distance, 118ft. 4in. Third place—Bean (L.A.A.C.) Gilfen (L.A.A.C.) tied for first; [illegible]

High jump—Won by Batz (O.) Bagnard (L.A.A.C.) Hoenschel (O.) second; height, 5ft. 11½in.

Relay race—Won by Occidental; time, [illegible]

MAKER IS NOW LOCAL DEALER.

D. F. Poyer, who has established a factory branch of the Republic Motor Truck Company at No. 1238 South Flower street, occupies the unique position of being the only former motor-truck manufacturer now acting in the capacity of a distributor in Los Angeles.

He is one of the veterans of the commercial-car industry, having risen from the more or less humble capacity of owning and operating a garage in Menominee, Mich., in 1910, to the head of the Menominee Truck Company, from which position he resigned and withdrew his interests to come to Los Angeles and enter upon the distribution of Republic trucks.

The first year of his truck efforts saw the completion of only three vehicles by Mr. Poyer. The following year he increased his output to nine, still working in his garage. Subsequently he organized a corporation to manufacture the Menominee trucks and the output began increasing at once and continued until what it is today.

BELL SENT EAST.

W. H. Bell, for several years manager of the San Francisco branch of the Kelly-Springfield Rubber Company and one of the best-known men in the rubber trade on the Coast, has been assigned the post of manager of the Chicago branch of the Kelly-Springfield Tire Company. Mr. Bell is the second Coast manager whose work has attracted so much attention that he was sent East. C. A. Jessup, who came to Los Angeles a little more than a year ago, was made district sales manager for the company, with headquarters at Cleveland. His appointment, it will be remembered, came about two years ago.

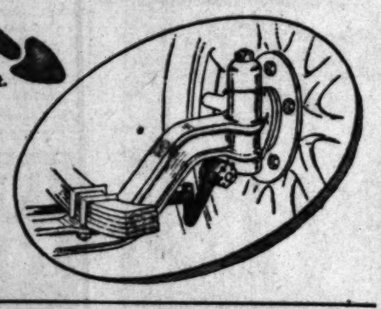
BRISCOE
"8"—$1050
"4"—$850
HERE

The Steering Knuckle of the new 4 or 8-cylinder Briscoe-38 is made unusally heavy to make driving absolutely safe.

3-Passenger Roadster
5-Passenger Touring
"8"—$1050 here.
"4"—$850 here.

The Pacific KisselKar Branch
Briscoe Distributors
1001-09 S. Olive St.
Home 10437 84wy. 2963
Pasadena, Fair Oaks 634
Union and Broadway, San Diego, Oakland, San Francisco, Portland.

SERVICE FIRST





Free Inspection and Service on Storage Batteries

We have complete facilities for the repair and charging of automobile starting and lighting batteries and invite you to bring your battery to us at any time, *and as often as you wish*, for free inspection and advice.

If your battery is in need of repair, we will loan you one to use while the repair is being made.

Our advice on your battery problems will be cheerfully given, no matter what battery you are using.

Drop in and get acquainted with the *Prest-O-Lite Storage Battery*.

A battery of unusual power and capacity, backed by Prest-O-Lite Service.

The Prest-O-Lite Co., Inc.
Los Angeles Branch, 410 W. Pico St.

Said the Critic——

"Give us TRACTION,——
——without Friction!"



WHEN there arose, in the Tire Industry, a sound of Many Voices,—each clamoring that its Owner had the *very best* "Non-Skid" *design* that ever did happen on a Tire, our Professional Critic said, with much Chuckle,—"Give us Traction *without* Friction!"

We are glad to have met that "Poser" more than half-way.

Here's *how* and why.

Makers of "Non-Skid" Tires, in a mad effort to produce maximum Traction, have done the very natural thing of being too successful.

Too successful in gaining Traction, not merely through "Non-Skid" designs, but through providing a sandpapery *texture* in Tire *Tread* Rubber which *grinds against the pavement*, wearing out as it grinds.

Of course *such* Treads HAD to be made very *thick*, and the Tires very HEAVY, in order not to wear out *too soon* under such constant *grinding*, with such constant strain on the Rubber Adhesive between the many layers of Fabric in their necessarily cumbrous construction.

Of course, such Tires were *heavy* in that part of the Car *below the Springs* where Engineers say that every *pound* of weight counts as more than twenty pounds placed *above* the springs.

But beyond all this, their great *thickness*, the *many* layers of Fabric, and the *stout* Tread of gritty, sandpapery, Rubber, made them naturally *stiff, unyielding, hard to bend*, and *conform* where obstacles were struck,—hard to *drive* with moderate power,—and *slow* to coast down hills (which proved all this).

The *intention* was good, but the *result* was a relatively hot, stiff, Tire, with a Traction-wave to overcome that went far toward boosting the Sales of Gasolene.

Well,—

—Making the Silvertown Cord Tire, taught *us* a few lessons in the manufacture of lighter, cooler, more flexible and enduring FABRIC Tires.

• • •

THE "Silvertown" Tire, you know, gains its marvellous Speed (and the Coasting qualities that *demonstrate* its Speed) primarily through having *only TWO layers* of Cords, laid transversely.

Of course, these TWO layers *bend* more readily than Five, Six, or Seven Layers of Fabric do (or of Cord would).

But, we found it necessary, in order to conserve that *flexibility* (in the Two-cord construction), to put a Rubber Tread over it which was *equally flexible,—equally strong,*—and *elastic enough* to act as a sort of spring between the Earth and the Tire-casing, when Brakes were thrown on at stopping, or clutch thrown in at starting.

So, we *had* to devise practically *a new kind of Rubber,*—for this purpose TWO YEARS AGO.

This new type of black "Barefoot Rubber" now does for GOODRICH Tires a work similar to that done by the wonderful Alloys of Steel and Bronze in modern Motor Car construction.

It *multiplies Rubber Efficiency*, for Tire purposes, while *decreasing* its Weight, and without *increasing* its Bulk, or its *Cost to you.*

• • •

AS we cannot yet supply half the demand for "Silvertown Cord Tires" (until enough manufacturing equipment can be constructed) we decided to use this wonderfully efficient black "Barefoot Rubber" in all Goodrich FABRIC Tires for 1916.

This makes them the most Resilient and Responsive-to-Power,—the most Long-Lived and Lively, of all FABRIC Tires, at ANY price,—without increasing their price to you.

We call this new Hyper-Rubber by the name and brand of "Barefoot Rubber."

Because, it CLINGS to the pavement for the same sort of reason that your bare foot clings to a slippery floor, while being flexible, stretchy, springy, and *light.*

TENACIOUS, resilient, enduring, this "Barefoot Rubber" you today get in all *black tread* Goodrich *Fabric* Tires,—*Goodrich* Motor-Cycle Tires,—*Goodrich* Truck Tires,—*Goodrich* Bicycle Tires,—*Goodrich* Rubber Boots, Overshoes, Soles and Heels, and in none *but* GOODRICH products.

Get a Sliver of it from your nearest Goodrich Dealer's or Branch. Stretch it *thousands* of times, but *break* it you can't.

Then test out a pair of these very moderately priced *black tread* FABRIC Tires, and see!

NOTICE.

"No Concern in America made, or sold, during its latest fiscal year, nearly so many Motor-Car Tires as did The B. F. Goodrich Co.

"Our published Challenge, still unanswered, proves this."

GOODRICH
"BAREFOOT" Tires

Los Angeles Branch
946 So. Broadway

1916
Marion
Six
$1190
Los Angeles

Wheel Base	Horsepower	Weight
120 Inches	40	2600

If you want economy in upkeep, style and finish, you can get it in the

Dominating Six

Terms — Deliveries Now — Terms

Colyear Motor Sales Co.
140-142 West Pico Street.

K-P ALUMINUM PISTONS
Put "Pep" In Your Motor
Mr. Ford Owner
$26.00 for 4
K-P Aluminum Pistons and
12 K-P RINGS
Ready to slip into your cylinders.



50% Increased Power — 40% Saving in Gasoline
50% Less Vibration — 25% More Speed

Send this Coupon today and get this wonderful equipment for your Ford. They will pay for themselves in 60 days.

Write for Booklet "Economy and Power."

Keys Piston Ring Co.
St. Louis, Mo.

John Wigmore & Sons, Distributors
108 Los Angeles St.

Cut and Mail Today

Enclosed find $26.00 for complete set of 4 K-P Pistons and 12 K-P Rings.

Name .....
Address .....
City .....

Winner of the George Washington Sweepstakes



Ascot Park March 5 1916

Eddie Pullen
With His
OILZUM SMILE

Eddie Pullen always uses Oilzum, as he considers lubrication one of the important factors in obtaining speed. Oilzum being the Motor Oil of Highest Flash Test, is used by 90 per cent. of all the speed kings of the motor world.

Western Rubber & Supply Co.,
Southern California Distributors
Los Angeles Pasadena



Brim Full OF "Mile Muscle!"

It is no great task for the tire builder to secure good cotton fabric and high grade rubber with which to build tires!

But the great big problem is *to retain all the native toughness and resiliency of the rubber; to hold all the strength of endurance that is inherent to cotton.*

Miller CLEARED TO THE ROAD Tires

are brim full of "Mile Muscle." The exclusive Miller Process of building does not burn or cook the vigor and vitality out of either rubber or cotton fabric. Miller Tires come out of the vulcanizing pits *lusty with vigor, full of brutal strength and stamina.*

The New Miller Inner Tube is the most wonderful production of the famous Miller Laboratories. It is made of the world's strongest rubber: a Miller discovery—

—will stretch to 10 times its length;
—and always resume normal shape and size;
—will sustain the weight of 3,000 pounds;
—will give longest wear and best service.

Put Miller Tires and Tubes on your wheels—and increase your mileage and safety!

Any Miller Dealer will be glad to show you one of the wonderful *New* tubes—Ask him!

Direct Factory Branch
441 W. Pico St., Cor. Hope, Los Angeles.
San Bernardino Branch, 736 W. Third St.

The Miller Rubber Co., Akron, U.S.A.

MOTOR CAR DEALERS ASSOCIATION DIRECTORY

BEARDSLEY ELECTRIC — Beardsley Electric Co., 1250-1260 W. 7th. Home phone 53018; Pac. Wil. 788.

BUICK — HOWARD AUTO CO., 1323 So. Flower St. Home 60009, Main 9040.

CHANDLER—Chandler Motor Car Co. of Cal. 1144 So. Hope St. Main 3459, F5047.

JACKSON—Charles H. Thompson, 1204-1206 South Olive Street. Broadway 1947; F6390.

MITCHELL—Wm. R. Ruess, Corner Tenth and Olive Streets. Main 7278, 60173.

PIERCE-ARROW — MOTOR CARS and Trucks—William E. Bush, 1701-1711 South Grand ave. Phones: Main 2257—60295.

STUTZ—Walter M. Brown & Co., 412-414 West Pico St., Home Phone 25003, Sunset Main 7047.

11 to 3 1-4.

RIVERSIDE POLO TEAM SWAMPS OPPOSING FOUR.

[BY DIRECT WIRE—EXCLUSIVE DISPATCH.]

SAN DIEGO, March 11.—Riverside was the winner today in the first game of the Pacific Coast Junior championship contest at the Coronado polo field. The Riverside men beat their Denver opponents by a score of 11 to 3¼. Good team work by the Riverside four won them the game.

For nearly an hour the spectators awaited the opening of the game which started an hour late, as some of the Riverside men were on the noon train, which was late. When they did start to play, however, the play was fast and furious. An instance of this was in the second chukkur when they played half a period with a broken ball and did not wait to get a new one, though the referee attempted to call time for it.

Another instance was in the fourth period when B. B. Lewis of the Denver team played through most of the period without a stirrup and in the early half of the same period without his helmet.

While the team work of the Riverside four was excellent it was not all team work that won, for there were many pretty individual plays. Frank Hudson made one of the prettiest plays of the game in the third, carrying the ball to goal in three long shots. And throughout the game he played well.

The Denver team, which was not a Denver team at all, but made up from men from all over the country, of course lacked team work, as the men had not played together in this formation before. Perry Beadleston, who is just beginning to play since his accident, played at back the first four chukkurs and then was replaced by Malcolmn Stevenson. Both men played splendidly, but could not offset the team work of Riverside. The line-up:

Riverside—No. 1, Hilyard Lett; No. 2, H. Pattee; No. 3, Frank Hudson; No. 4, Hugh Drury.

Denver—No. 1, B. B. Lewis; No. 2, W. B. Huston; No. 3, E. Q. McVitty; No. 4, Perry Beadleston and Malcolm Stevenson.

The score:

Riverside—Goals, Pattee 4, Hudson 4, Drury 3; total goals, 11.

Denver—Goals, Lewis 1, McVitty 1, Beadleston 1, Stevenson 1; total goals, 4. Penalties, Beadleston, safety; Huston, foul. The penalties, 3-4. Net score 3¼

The second game of the series will be played tomorrow by the two Coronado teams, the Coronado Country Club and the Coronado Tigers.

NORWALK TIRES



—the tires you've been hearing quite a bit about lately—meeting with popular approval *everywhere.* Equip your car with Norwalk "High Pressure" Tires and you'll be surprised at the exceptional mileage and service they'll give you.

"Some Rubber" Folder on Request.

Norwalk Tire Company
Corner Pico and Hope Sts.
Phones: F4462—Main 7852
General Distributors:
Los Angeles Saddlery & Finding Co.

KAHANAMOKU LEAVES SOON.

[BY A. P. NIGHT WIRE.]

SAN FRANCISCO, March 11.—Duke Kahanamoku, the Hawaiian swimmer who holds various world championships, will leave Honolulu March 22 to take part in swimming meets in continental United States, according to advices received here today.

He will swim at St. Louis, Chicago and New York. In Chicago he expects to meet Perry McGillivray, A. C. Rathel, H. J. Hebner and other stars. In New York he will meet H. E. Vollmer.

CLIFFMEN LOSERS IN TENNIS PLAY.

Yesterday was a bad day for L. A. High. In addition to being walloped by Poly at track the Cliffdwellers were also beaten by the Mechanics on the tennis court.

The Poly gents walked away with every match but one, the first doubles. In this event DeMund and Jeffery managed to pull out ahead.

However, in the faculty events the Hilltop profs were there with a bang and executed summary vengeance. Prof. Ralph Noble walloped Wessel of Manual in a very scientific match by the score of 6-3, 6-2. O. C. Montgomery galloped all over the court and outclassed Vandergrift, 6-1, 6-1. The Hilltop teachers also captured the doubles, Noble and Montgomery defeating Wessel and Vandergrift, 6-3, 6-1.

Drove Through.

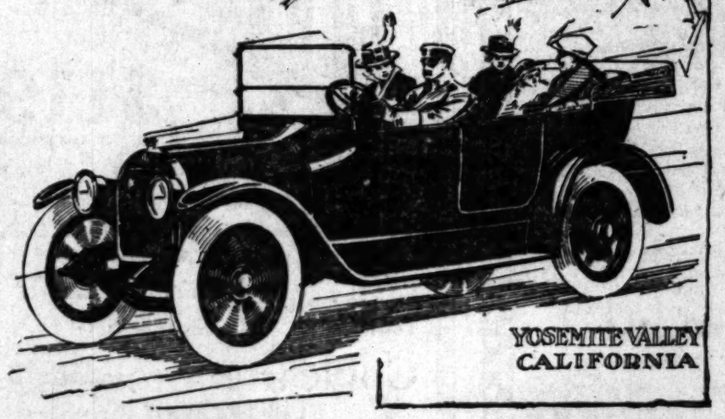
A. W. Putnam, who was prominently connected with the architect division of exhibits at the Panama-Pacific Exposition, drove through from San Francisco to Los Angeles last week in his new Maxwell "25." He reports the inland highway to be in good shape excepting at two points, one just this side of Fresno and the other near Saugus, where short detours are necessary.

The KISSELKAR has the distinct advantage of fine appearance, luxurious riding comfort, economy of price and maintenance and proven durability. In point of material and constructive skill, KISSELKAR superiority is immediately recognized upon investigation and completely substantiated by service rendered.

Whether you pay $1050 for a 5-passenger touring or $2100 for a 7-passenger Sedan with "All-Year" top, you receive dollar-for-dollar value. All priced f.o.b. factory.

The Pacific KisselKar Branch
Pacific Coast Distributors of the KisselKar
1001-1009 S. Olive St., Los Angeles
10457 Broadway 2963
Pasadena Branch: Union & Bdwy. Fair Oaks 634.
San Diego, San Francisco, Oakland, Portland.
Hollywood Dealer: C. F. Little, 6609 Hollywood Blvd.





MEREDITH IN RECORD DASH.

[BY A. P. NIGHT WIRE.]

PHILADELPHIA, March 11. James E. Meredith, the University of Pennsylvania and Olympic champion runner, hung up a new world's record at the annual indoor athletic meet of the Meadowbrook Club here tonight, when he lowered his own figures for 660 yards from 1m. 23 2-5s. to 1m. 21 2-5s. and came within one second of equaling the outdoor record for the same distance, held by Homer Baker. Meredith defeated David S. Caldwell and James B. Burke of the Boston A. A. and Homer Baker, unattached.

Ties a Record.

(Continued from First Page.)

Quakers' score in the broad jump with a leap of 21ft. 4⅝ in. V. Murray placed a close second with a jump of 21ft. 1in., with Wallace of Pomona winning third place.

NINE MORE.

"Det" Sturges, Walden and Orcutt added to the usual nine points to the Huns' score in the half-mile, with Sturges barely nosing Walden out for first place at the finish. The Quakers responded a moment later, however, with a clean sweep in the 220, E. Murray placing first, Finch second and V. Murray third. The Quakers forfeited the relay to Pomona, explaining that the Murray brothers had already done a day's work, and didn't feel like attempting the relay.

THE SUMMARY.

Hammer throw—Green (P.) first, Dahlem (P.) second; Nisbit (P.) third.

Mile run — Gerry (P.) first; D. Sturges tied for second; time, 4m. 52s.

The 100-yard dash — Finch (W.) first, V. Murray (W.) second; Given (P.) third; time, 10 2-5s.

The 120 high hurdles—V. Murray (W.) first; Wallace (P.) second, no third; time, 15 4-5s.

The 440-yard dash—Adkinson (P.) first; E. Murray (W.) second; Siemon (W.) third; time, 51 1-5s.

High jump—Mehl (P.) first; Robbins (W.) second, Chamberlin (P.) and Spicer (W.) tied for third; height, 5ft. 5½ in.

Discus throw—Nisbit (P.) first, Elliott (P.) second, Cree (P.) third; distance, 117ft.

Two-mile run—D. Sturges (P.) first, Walden (P.) second, Orcutt (P.) third; time, 10m. 27 1-5s.

Broad jump—Finch (W.) first, V. Murray (W.) second, Wallace (P.) third; distance, 21ft. 4⅝ in.

Half-mile—W. Sturges (P.) first, Cooley (W.) second, Sugg (P.) third; time, 2m. 3-5s.

Shot put — Nisbit (P.) first, Cook (P.) second, Siemon (W.) third; distance, 36ft. 9in.

The 220-yard low hurdles—V. Murray (W.) first, Green (P.) second, Siemon (W.) third; time, 24 4-5s.

The 220-yard dash — E. Murray (W.) first, Finch (W.) second, V. Murray (W.) third; time, 23 1-5s.

Pole vault—Watenpaugh (P.) first, Douglass (W.) and Rapson (P.) tied for second; height, 10ft. 6in.

Relay—Forfeited to Pomona.

INNER TUBE IS GOOD TOW LINE.

How strong is a tube?

John G. Boss, president and general manager of the Portage Rubber Company of California, says that a good tube has more strength and endurance than Manila rope of inferior quality.

"If you have no rope in your car but have a spare tube, there's still a chance to get pulled out of a mud hole," says Mr. Boss.

"Hook your tube on to the springs or axles and the tow car will pull you out, provided the tube is made of first quality gum and has been properly constructed," declares Mr. Boss.

That New Miller Carburetor

—it's absolutely automatic!

—it requires no adjustment—no control!

—gives perfect mixture at all speeds and at any temperature or altitude.

—an absolutely automatic carburetor that gives perfect results.

—Harry A. Miller's greatest mechanical triumph.

—no more accidents from carburetor inefficiency.

—instant acceleration now certain.

—factory swamped with orders.

—come and see the new "Miller."

—free practical demonstrations.

Miller Carburetor Sales Corp., Distributors,
Service Station and Office
834 South Los Angeles Street.
Main 5023. A1463.

Easy.

CLEVER DRIVER MINUS ONE ARM.

LONG BEACH AUTO MAN MOTOR PILOT.

Sells Many Cars by Demonstrating Ease of Operation, Handling Cars in Traffic and on County Highways. Many Wonder at Skill and Indorse Gives Credit to Machine.

What is considered one of the most convincing proofs of the operating ease of the modern motor car is the performance of W. H. Thomas, sales manager at the Long Beach Chalmers agency.

Mr. Thomas has but one arm.

Although the subject is never mentioned Mr. Thomas has found in manipulation of the car a most favorable argument in favor of Chalmers operation. Thursday of this week a prominent eastern woman stopping at the Virginia Hotel, Long Beach, purchased a roadster and advised that his demonstration eliminated all other competitors.

"Naturally my handling of a car under handicap is in favor of Chalmers operation," remarked Mr. Thomas.

"I have sold motor cars for many years and, particularly in Beach, found my circumstance an asset in a selling way. Of course, to a great extent it is due to my own years of practice and determination, for motor cars have not been my only obstacles.

"Such everyday feats as putting on neck ties, rolling a cigarette and lacing shoes only came to me as a result of tedious labor. And while the Chalmers is by no means the only one I can run, I will say the little 'six-thirty,' on account of convenience-located details, is the easiest car I have ever tackled."

Prep Tennis.

SURPRISE SPRUNG BY LINCOLN LADS.

LICK THE HOLLYWOOD RACQUET WIELDERS WITH EASE.

Young Kinney is Sensation of Day and Defeats Bush in First Singles Match—Lincoln Professors Run Things All Their Own Way—Win All Three of Their Matches.

Lincoln High School's tennis team sprang a complete surprise yesterday afternoon, when they lured the Hollywood High racquet wielders over to their courts and trounced them in four out of the five matches.

The real surprise and sensation of the day was brought to light in the singles when young Kinney of Lincoln succeeded in winning over Bush of Hollywood in the first singles match. Bush has been playing sensational tennis this summer and was expected to have easy sailing when he met Lincoln. His only defeat of the season in a tournament has been at the hands of Harvey Snodgrass of Manual Arts in the Dudley cup tournament at Santa Monica. Kinney's victory over Bush marks him as one of the best prep tennis players of the south.

In the doubles match Kinney and Patton of Lincoln were not forced to extend themselves and won in straight sets from Bush and Davies of Hollywood by scores of 6-4, 6-4.

In the faculty matches, the Lincoln profs had things all their own way. The Hollywood teachers put up very little resistance and as a result, the Lincoln High teachers won all three of their matches.

Following are the results of the matches:

Singles—Kinney (L) defeated Bush (H.) 7-5, 6-2; Patton (L) defeated Johnston (H.) 6-4, 3-6, 6-3; Schmidt (H) defeated Walters (L.) 6-4, 4-6, 6-3.

Doubles—Kinney and Patton (L) defeated Bush and Davies (H.) 6-4, 6-4; Clark and Johnston (H) defeated Walters and Slursluh (L.) 6-4, 4-6, 6-4.

AUTO ROADS FAIR.

[LOCAL CORRESPONDENCE.]

MENTONE, March 11.—The auto roads on the desert, to the mining camp at Oatman, which is now experiencing a great revival, are in fine shape is the word brought back by Dr. W. B. Powers, who has just returned from a trip to the desert. Powers went to Oatman through Cajon Pass and says that the road as far as Barstow is in fair shape. From Barstow to Needles the road is in poor condition. This section of the road on the desert is due for considerable work soon as it was included in the plans for good roads in San Bernardino county. On the return trip Dr. Powers came by way of Banning and the Salton Sea. The road as far as Blythe is in poor condition, but fair from Blythe to Banning and here Dr. Powers says that when the desert camps get to going good, as they are sure to do, in his estimation, the demand for good roads will be enormous as trucks and automobiles will be the method of transportation in the future.

DUCK CHALLENGE.

Capt. Johnnie Swank of L. A. High swimming team is in receipt of a challenge from the faculty of that school. The teachers are anxious to take on the Hilltop wonders at any time and in any old task.

AUTOMOBILE CLUB FINDS STOLEN CAR.

On the night of March 2 the new automobile belonging to Otis Lockhart, a prominent realty man in the Byrne Building, was stolen while the car was left on Broadway in front of the City Hall. The car was insured with the Automobile Club of Southern California and the matter of the theft was turned over to that organization. On Monday afternoon, March 6, the automobile was found the car on Twenty-fifth street, all in good condition, except that the new Miller carburetor had been stolen which had recently been installed. The automobile club purchased another Miller carburetor for Mr. Lockhart and he is again happily rolling the country in his new car.

FIGURES FUEL ON TEST RUNS.

H. G. Pendell, distributor for the Zenith carburetor, reports a fuel economy test made last week by a large public service corporation.

This corporation owns and operates more than 100 cars, a fuel economy is consequently a large factor in their maintenance. Mr. Pendell called attention to distillate as a fuel—even for their touring cars, and the Zenith carburetor as an efficient device for handling it. A test was arranged with the following results:

A Studebaker four—1916 model with both top and windshield up—was used for the test. This car had been driven but 5000 miles. Distillate of 56.5 gravity was used.

First test. Speed 25 miles per hour. Weather cool, light wind. Distance 8.5 miles standing start. Consumption thirty-two and one-half fluid ounces. Average miles per gallon 18.7.

Second test. At a speed of 20 miles per hour, same conditions as above, the average consumption was 20.3 miles per gallon.

Third test. At a speed of 18 miles per hour, the consumption showed an average of 22.75 miles per gallon.

Then Gardena to Los Angeles, distance 24.8 miles with an average of 18.3 miles per gallon at a speed of 30 miles per hour against a strong head wind.

Los Angeles to Gardena at a minimum speed of 20 and a maximum speed of 35 miles per hour, the average showed 18.2 miles per gallon. A very constant showing over city streets for a distance of six and four-tenths miles at an average of 20.8 miles per gallon.

POMONA FRESHMEN CAPTURE TRACK MEET.

[BY DIRECT WIRE—EXCLUSIVE DISPATCH.]

SAN BERNARDINO, March 11.—In a meet that furnished sensational finishes and fast time, the Pomona College freshmen defeated San Bernardino High School, this afternoon by a score of 67 to 46. Strehle, of Pomona, captured 18 points by firsts in the high and low hurdles and 220-yard dash and was forced to a second in the 100-yard dash by L. Cook, local sprinter who turned the trick in 10 1-5s. Capt. Bradley of the local team reached a height of 11 feet in the pole event and 5 ft., 8 1-4 in. in the high jump.

The summary:

[Illegible] Won by Eilleman (S.B.); Wilden (P.) second; Bowen (S.B.) third; distance 100ft. 8in. [Illegible] Won by Hunsmiller (P.); Broadbelt (S.B.) second; Scoville (S.B.) third; time 4m. [illegible]. Won by Strehle (P.); Bradley (S.B.) second; Bowen (S.B.) third; time 17 2-5s. [illegible] Won by King (P.); Campbell (S.B.) second; Ritchie (S.B.) third; time 24 2-5s. [illegible] Won by Strehle (P.); Cook (S.B.) second; Bowen (P.) third; time 22s. [illegible] Won by Bradley (S.B.); Scott (P.) second; Cheney (P.) third; height 11ft. [illegible] Won by Cook (S.B.); Strehle (P.) second; Dickinson (P.) third; time 10 1-5s. [illegible] Won by Strehle (P.); Mitchell (S.B.) second, Dickinson (P.) third; time 5ft. 8 1-4in. [illegible] Won by Bradley (S.B.); Rapson (P.) second; Eilleman (S.B.) tied for third; height 5ft. [illegible] Won by Gardner (P.); Blumenthal (S.B.) second; Wilkinson (S.B.) third; time 2m. 7s. [illegible] Won by King (P.); Cheney (P.) second; Wilden (P.) third; distance 100ft. [illegible] Won by Wilden (P.); Ritchie (S.B.) second; Bowen (S.B.) third; distance 200ft. 8in. [illegible] Won by Pomona (Strehle, Cheney, King, Wilden); time 1m. 38 1-5s.

REGISTERY TEAMS TAKE ALL MATCHES

The matches on the opening night of the Postoffice Bowling League at the Grand Central alleys resulted with the Registry team taking all five points from the general delivery department.

The scores:

	1	2	3	4	5	Tl.
[illegible]	522	501	480	503	450	2,456
[illegible]	373	414	480	503	450	2,420
[illegible]	406	406	413	505	505	2,810

[illegible] of Station D, by hard work, took [illegible] from the Superintendent's office.

	1	2	3	4	5	Tl.
[illegible]	452	450	507	479	479	2,367
[illegible]	452	427	466	427	427	2,199

[illegible] was a winner each, while Finch of [illegible]

CAVALRYMEN TO STAGE RIFLE SHOOT.

Troop D, First Squadron Cavalry, N.G.C., will have a barbecue and rifle shoot today on the government rifle range at Eagle Rock. There will be a fight for the members on a handicap for a troop cup. The wives, sweethearts and sisters will also compete for a cup presented by the troop.

And do It Without Trying.

MIDWICK GOLFERS LICK THEIR LOCAL BROTHERS.

BY ALMA WHITAKER.

HERE is the list of yesterday's winners in the various golf events:

Midwick team beat Los Angeles 4 points to 1, both counts.

Annandale team beat San Gabriel 3 to all on both counts.

Orange County team beat Altadena 4 to 1 on scratch, 3 to 2 on handicap.

H. B. Lamb won the medal play competition at Midwick with a record gross score of 68.

E. B. Tufts won the class A cup of the Los Angeles Country Club with 79-6-73.

A. E. Barrett won the class B cup with 93-16-77.

A. E. Barrett won the qualifying round in the class B tournament with 94.

Mrs. A. C. Perley won the play-off of the tie between herself, Mrs. F. Carpenter and Mrs. J. V. Elliot in the match play against bogey for ladies at the Midwick.

* * *

The proud Los Angeles team perished in vain when it sallied forth to meet the Middleans on their own course yesterday. Judge Frederickson was the only man to win a match for Los Angeles, defeating Hugo Anderson 1 up on scratch and tieing in handicap.

S. E. Armstrong beat Norman Macbeth 1 up both ways. Harold B. Jeffs with a wonderful score of 68, 70 for the home 9, beat Jack Jevne 1 up 2 and 5 and 4.

Claude Jones beat E. H. Seaver 3 up 1 and 2 and 1. Robert Hunter and Lorenzo Cowing 2 and 1 and 1 up.

Cowing shot a 74, Armstrong and Jeffs each a 75, and Jones a 78 on the Midwick course yesterday.

The Annandale team was showing form with equally disconcerting result, never conceding poor San Gabriel a single point. The closest match was that between E. N. Wright and George Cline, which went to the nineteenth hole. Cline was 5 down and 5 to play but had a streak of triumph, winning four holes in succession. They tied the eighteenth, and Cline lost the nineteenth through inadvertently playing the wrong ball.

NEW CHAMP.

Michael McLaughlin, the new club champion, beat Bill Bacon 5 and 4, both ways. Nate Mears beat Elmer Ralphs 6 and 4 and 5 and 3. Mears shot a 70 and missed a putt on the eighteenth for a 69. Frank D. Tatum beat Billy Shoales 3 and 2, both ways. Paul F. Deiss beat W. R. Wharton 5 and 4 and 2 and 1, and had a 74 medal score, the first time better than 80 for weeks. Indeed, Annandale took a malicious delight in stocking up record scores on the modest and luckless San Gabrielians, for not a single man exceeded 75 strokes.

The Orange County team crushed Altadena, A. C. Volk being the only visitor to win his match both ways—from C. G. Twist. Henry Newby won the scratch from A. C. Twist at the twentieth hole but lost the handicap 2 and 1. Lee Collins beat B. Smith both ways, H. Rutherford beat G. Girouard both ways and H. Robertson beat Paul Wold both ways.

CELEBRATIONS.

There were great celebrations in honor of Ed Tufts's win at the Los Angeles Country Club, for it is rare for the golf autocrat to capture any tangible glory. He will be accused of trading on his prominent skill in the game yet if he doesn't have a care.

The B handicap tournament is for players between 12 and 24 handicap. Barrett won the qualifying round with a gross 85. Here are the match pairings:

Barrett and John Cooper, T. Ridgeway and J. H. Miles, Frank Gillelen and Ham Cotton, L. J. Muma and H. A. Barclay, M. R. Gray and Allen Shore, H. W. Howard and M. P. Snyder, C. W. Pickell and R. B. Thomas, Charlie Van Loan and Willis Hunt, W. S. Bicksler and C. W. Pendleton, R. D. Requa and E. W. Maxson, Albert Crutcher and C. G. Andrews, S. F. Macfarlane and W. H. Burnham, H. B. Brown and S. W. Denison, J. F. Walker and S. Cole, F. S. McMullen and H. L. Billson and C. T. Murphy and E. G. Howard.

FIGURES FUEL ON TEST RUNS.

L. G. Pendell, distributor for the Zenith carburetor, reports a fuel economy test made last week by a Los Angeles public service corporation.

The corporation owns and operates more than 100 cars, a fuel economy consequently a large factor in their maintenance. Mr. Pendell called attention to distillate as a fuel—even for touring cars, and the Zenith carburetor as an efficient device for using it. A test was arranged with the following results:

A Studebaker four—1916 model with both top and windshield up—was used for the test. This car had not driven but 5000 miles. Distillate of 45 gravity was used.

First test. Speed 25 miles per hour. Fairly cool, light wind. Distance 10 miles, standing start. Consumption of thirty-two and one-half fluid ounces. Average miles per gallon 19.6.

Second test. At a speed of 20 miles per hour, same conditions as above, the average consumption was 20.5 miles per gallon.

Third test. At a speed of 18 miles per hour, the consumption showed an average of 22.75 miles per gallon.

From Gardena to Los Angeles, distance 16.5 miles with an average of 20.5 miles per gallon at a speed of 20 miles per hour against a strong head wind.

From Los Angeles to Gardena at a minimum speed of 20 and a maximum speed of 35 miles per hour, the consumption showed 18.2 miles per gallon.

A very consistent showing over city streets for a distance of six and four-tenths miles at an average of 20.5 miles per gallon.

FRESNA FRESHMEN CAPTURE TRACK MEET.

[SPECIAL WIRE—EXCLUSIVE DISPATCH.]

SAN BERNARDINO, March 11.—A meet that furnished sensational time and fast time, the Pomona High School freshmen defeated San Bernardino High School, this afternoon by a score of 57 to 46. Strehle, of Pomona, captured 18 points by firsts in the high and low hurdles and 220-yard dash and was forced to a second in the 100-yard dash by L. Cook, local star, who turned the trick in fast time. Captain Bradley of the local team cleared a height of 11 feet in the pole vault and 5 ft., 3 1-4 in. in the high jump.

Summary:

100-yard dash: Won by Hilkeman (S.B.); Widdes (S.B.) second; Bradley (S.B.) third; distance 10feet. Strehle (P.) Broadbelt (P.) Broadbelt (S.B.) third; time 60.

220-yard dash: Won by Strehle (P.); Bradley (S.B.) second; Cook (P.) third; time 23 1-5s.

440-yard run: Won by King (P.); Campbell (S.B.) second; Cook (P.) third; time 58 1-5s.

220-yard low hurdles: Won by Strehle (P.); Cook (S.B.) second; Bradley (S.B.) Scott (P.) third; height 11ft.

220-yard high hurdles: Won by Cook (S.B.); Strehle (P.) second; Scott (P.) third; time 10 1-5s.

Pole vault: Won by Strehle (P.); Mc-Kinnon (S.B.) second; Hickman (P.) third; time 9ft.

Broad jump: Won by Bradley (S.B.); Duncan (P.) second; Hilkeman (S.B.) third; distance 20ft. 3in.

High jump: Won by Gardner (P.); Hunnington (S.B.) second; Hilkeman (S.B.) third; time 5ft. 3in.

Shot put: Won by Hunt (P.); Cheney (P.) second; Hickman (P.) third; distance 35ft. 7in.

Relay race: Won by Pomona (P.); Hunter (S.B.) second; Bradley (S.B.) third; distance 50ft. 8in.

Pomona: Strehle, Cheney, King, Cook, Hunt.

CANNERY TEAMS TAKE ALL MATCHES

Competition on the opening night of the Pomona Bowling League at the Central alleys resulted with each team taking all five games from the general delivery de-

	1	2	3	4	5	Tl.
[illegible]	433	439	398	480	480	2,430
[illegible]	411	409	419	396	396	2,010

Score turned in at the house of the Superintendent's office.

	1	2	3	4	5	Tl.
[illegible]	469	467	479	470	472	2,357
[illegible]	463	457	467	457	457	2,401

Team bowling: Black, White Finch of

GUARDSMEN TO ENGAGE RIFLE SHOOT.

The First Squadron Cavalry, N. G. C., will have a barbecue and rifle shoot on the government rifle range at Buck. There will be prizes and numbers on a handicap basis for the troop cup. The wives, sweethearts and mothers will also compete, as announced by the troop.

FREIGHT CARS AUTO FAMINE.

"There most certainly will be a shortage of automobiles on the Pacific Coast this spring and people who are contemplating the purchase of a 1916 model had better place their order now," says L. V. Starr, manager Los Angeles branch, J. W. Leavitt & Co.

"This condition will be due to the shortage of freight cars for shipments. The factories are turning out more machines than ever before. The Overland plant, for instance, will manufacture 50,000 machines during the next ninety days, or as many as they produced in the entire year of 1914. The transportation of these automobiles to the various distributing points is the big problem now confronting the factories and which will retard deliveries.

"In shipping motor cars special railroad equipment is required. The growth of the automobile business has been so rapid that the railroad companies have not been able to keep up with the march of progress.

"At present there are about 70,000 automobile freight cars in existance in the United States. But 70,000 has proven entirely inadequate. At this time shipments are badly complicated through the fact that over 150,000 freight cars are lying along the Atlantic seaboard, because of lack of ships to take their cargoes to foreign ports.

CATALINA COURSE TO BE PUT IN SHAPE.

The golf links at Catalina will be open the first day of May so that the old-time golfers will be able to swing their clubs on the old course.

In spite of the fire and floods that made the links look like a fire at sea, things are rapidly being put into shape.

All of the rocks and rubbish have been cleared away so that even now the course resembles a perfectly good golf possibility.

SPEED TROPHIES.

Trophies of Eddie Pullen, Ralph De Palma, Guy Ruckstell and other racing drivers are being displayed in the show window of the local branch of the B. F. Goodrich Rubber Company, and are attracting a great deal of attention, particularly Eddie Pullen's Montamarathon Trophy, and De Palma's immense Wheeler and Scheibler cup.

NIFTY POLO BATTLE STAGED IN HEAT.

Robert Heustadt and Harold Cook led their respective teams in one of the closest and most exciting polo matches of the season at Midwick yesterday, Neustadt's team snatching the laurels by the close margin of 6 3-4 goals to 6.

J. B. Miller, senior, was the august referee and no small part of the excited applause vouchsafed by the stylish crowd of spectators was for his Solomonic and majesterial magnificence.

Neustadt's lineup was Ford and Macey alternating at 1, Rufus Spalding 2, Breese 3, and Neustadt back. The other team was composed of Carwyle 1, J. B. Miller junior 2, Dr. Mallaby 3, and Hal Cook back.

It must have been like playing polo in its native India in that heat and one observed that many of the polo men duly drank hot tea as per immemorable custom, to help them keep cool. It was the sweat of honest toil all right which enhanced the beauty of their exuberant countenances.

SWELL TIMES MADE IN PRACTICE MEET.

[BY DIRECT WIRE—EXCLUSIVE DISPATCH.]

PALO ALTO, March 11.—Exceptional early season form was shown in all events in a practice meet by the Stanford track men this afternoon. For competition Track Coach "Dad" Moulton divided the squad into two teams, the Reds and Greens. The Reds were freshmen and ineligibles, while the remainder of the squad were clansed as Greens. The relay gave the meet to the Reds by a five-point lead. Meredith House of Riverside, a freshman, ran the 220-yard hurdles in 24s. flat, breaking the Coast record. It will not be allowed, as it was an unsanctioned practice meet. Captain elect "Peg" Murray won the 100 in 10 1-5s and the furlong in 21 4-5s. "Skin" Wilson ran the half-mile in an easy 2m. 1-5s. Arthur Wilcox, Long Beach football and touch star pole, vaulted into first place at 11 ft. 11 in. He did not attempt to go higher. Bill Sisson, with a leap of 23 ft. 3 in., won the broad jump. Capt. "Ric" Templeton leaves tonight for the Coalinga oil fields. This was his last appearance in a Cardinal jersey. In today's meet he placed in the hurdles, broad jump, high jump and pole vault, besides gaining a clear lead for his team in the first lap of the relay.

MOFFITT PITCHES EXCELLENT BASEBALL.

[SPECIAL CORRESPONDENCE.]

SANTA ANA, March 11.—With Moffitt pitching excellent ball, Norwalk High School this afternoon defeated Santa Ana High School, 3 to 0. Brown of Santa Ana also pitched excellent ball and, but for one run in the seventh, was not responsible for the scoring. Two runs came in the first inning, largely through an error in the outfield.

VISITOR DRIVES MANY HIGHWAYS.

C. H. Elliott of Kansas City is in Southern California after a long trip through the State in his Cadillac eight touring car. Mr. Elliott shipped his Cadillac to San Francisco two months ago, and since that time has been touring in Northern and Central California. He drove over the California roads when they were at their worst, going into the mountains in the snow, and into the north country over rain-swept and muddy roads.

In all, he has driven 2000 miles since coming to the Coast, and in that time did not find it necessary to visit the shop for anything more than a minor adjustment.

Typical.

LONG BEACH BALL TEAM IS VICTOR.

ST. VINCENTS ARE GIVEN SEVERE DRUBBING.

Score is 11 All When Long Beach Comes to Bat in Last Half of Ninth Inning—Error on Catcher's Part Lets in Winning Tally—Beach Men Surprised at College Boys.

[BY DIRECT WIRE—EXCLUSIVE DISPATCH.]

LONG BEACH, March 11.—In a typical early-season contest that developed into an exciting slugfest from the opening of the first inning, the Long Beach Polytechnic High School baseball team defeated the St. Vincent's or Los Angeles College nine on the local diamond this afternoon by the healthy score of 12 to 11.

After Long Beach had scored three runs in the opening frame, and then followed with three more in the third and three in the fourth, E. Keenan, the St. Vincent twirler, was derricked in favor of Agrighy, who did no better.

The score was 11 all when Long Beach came up to bat in the last half of the ninth. With two on, the St. Vincent catcher muffed a pitched ball and a Long Beach player trotted across the plate with the winning tally.

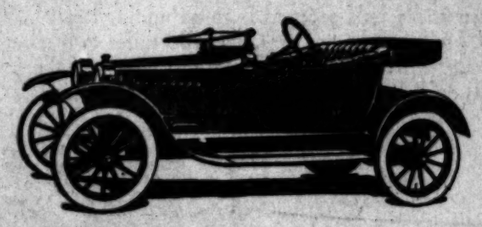
Long Beach is wondering how the college team beat Occidental 9 to 3. They played a loose game here from the start, making twelve errors in the nine innings. Long Beach made five. Long Beach secured seventeen hits from the combined delivery of the two visiting twirlers. "Buckwheat" Buckley, the local slabster, allowed but nine safe hits. Miller and Raymond of Long Beach and Clemens of St. Vincent's each secured a home run.

The batteries were Buckley and Tucker for Long Beach, and Keenan, Agrighy and Hickson for St. Vincent's.

For Pyorrhea and Gum Disorders.

Pyro-Rem is being used with wonderful results for tender and bleeding gums. Nesom's Drug Store, 600 South Hill street.

SAXON ROADSTER $395



Feature innovations you now find

SAXON

"Sixes"
Touring Car $785
Roadster 785

"Fours"
Roadster $395
Delivery Car 395
Prices quoted are F.O.B. Factory.

Three-speed transmission. This provides greater flexibility. Only the new Series Saxon "Four" — among cars selling for less than $400—has a three-speed transmission.

Saxon high-speed motor. This motor won widespread praise—when first brought out—for its power, smoothness, acceleration, flexibility, ability to cool under all conditions, and operative economy. It has been still further refined and developed.

Timken axles. No better can be bought. Hyatt Quiet bearings. Ventilating windshield; Signal lamps at side; Adjustable pedals — all equipment of pronounced desirability.

A body of greater beauty. No one—we believe — questions the supremacy of Saxon "Four" in matter of design. Its body is beautiful streamline. The seat is 40 inches wide—ample space for two large people and there's plenty of leg length. Come in today and let us show you this great car.

IMMEDIATE DELIVERIES

Very Liberal Terms if Desired.

Saxon Motor Sales Co.
1140 S. Olive St.
Main 179 Los Angeles. F7559

Electric Starters

can now be installed on old cars at prices that are within reason. We will gladly show you how we can install one on your car.

Electric Equipment Co.
Automobile Electricians,
12th and Grand.

EMPIRE

For Those Who Demand "Something Better"

There is a beauty of design—a fineness of finish—a superiority of construction quality—and a *fairness of price* which makes the EMPIRE SIX or FOUR the choice of discriminating buyers.

Inspection conclusively proves the marked superiority of the Empire; it is built to last; to run economically, and give satisfaction.

Prices: The Six, $1195, Los Angeles; the Four, $995.

Demonstrations on request; immediate deliveries.

Empire Motor Sales Co.
1142-44 South Olive St.
Phones:—Home A5783; Bdwy. 3297

WIND-SHIELDS
Really repaired. We never "fix 'em"
We design and build front and rear seat shields for all types of cars. If you have poor ventilation in your car, investigate our windshields, made in Los Angeles.
HARTFORD WINDSHIELD MFG. CO.,
1060-8 South Los Angeles St. Phones: F6120; M. 7904.
John E. Spencer, A. C. Lillie (Props.)

THE MASTER BRAKE FOR FORD CARS
Master Equipment Co., Sole Mfrs.,
2202 So. Main St.

Auto Body Builders
ACME CARRIAGE AND AUTO WORKS
1231 Trenton Street, Near Pico and Figueroa. Main 7797.
We can make a classy racer out of that old car. Auto bus bodies for "jitney buses." Hearse remodeling a specialty. Get our prices. You'll be surprised.

Cars Waxed or Varni-shined. Cars Washed Day or Night.
OPEN ALL NIGHT. AUTOMOBILE LAUNDRY
Prices Reasonable. WHITE GARAGE, 816 South Olive. Main 8133; 10379.
Motors Cleaned by Spray. Repair Shop Always Open.

Automobile Upholstering
ANDERSON'S AUTO TRIMMING CO.
1230 South Main Street, Los Angeles, Cal.
Tops, Seat Covers, Upholstering, Repairing of every description. Satisfaction guaranteed.

S. C. CARTER CO., Inc.
AUTOMOBILE MACHINE SHOP
767 So. San Pedro St.
CYLINDER GRINDING—GEAR CUTTING.
Los Angeles' Largest Automobile Machine Shop.
All Work Done RIGHT.
HOME F2038 BDWY. 4826.

TRAILERS
For Commercial and Camping Use.
Two and four wheel types. Standard models in stock.
LOS ANGELES TRAILER CO.
217 EAST WASHINGTON STREET.

GUARANTEED AUTOMOBILE REPAIRING
SPECIALIST ON CHALMERS CARS.
Eleven years with Earle C. Anthony. Right work on ALL make of cars. All mechanical work positively guaranteed.
GLENN AUTO WORKS
443 So. Figueroa. Home A8383.

R. C. H. & Thomas PARTS
W. H. JAHNS AUTO MACHINE WORKS
966-16 West Pico Street.
Gear cutting—all kinds of grinding, including cylinder cast single, double or in block. Hardening and general machine work. Repairing and overhauling. Cars examined.

5TH STREET ANNEX REPAIR SHOP
Repair Shop.
Automobile Repairing
We will come and get you anywhere at any time. Open Sundays until noon.
256-8 Winston Street, 435-5-7 Wall Street
Main 4021—A6344

FIFTH STREET GARAGE
In the Heart of the City.
Storing, Washing, Polishing.
231-39 East Fifth Street
Annex No. 2, Corner Wall and Winston
Annex No. 3, 545 Maple Avenue
Service and Safety First our motto

BUSINESS TRUCK BODIES FOR BUSINESS MEN
Commercial Bodies Our Specialty.
Auto Sheet Metal Work One of Our Many Lines.
CROWN CARRIAGE AND AUTO WORKS,
717-719 So. San Pedro St.

Times Directory of Automobile Tires

Fisher PATENTED
"Rim-Grip" Sub Casings
The only tire-wear insurance. Ask for our free booklet.
WESTERN AUTO SUB-CASING CO., INC.
Main 8008 or F4959. 1044 S. Los Angeles St.

Mohawk Tires
Made to fill the need of a really good tire.
Jackson-Eno Rubber Co.,
Distributors. 1010 So. Main.

TIMES DIRECTORY of Automobiles

Case "40"
$1195 F.O.B. LOS ANGELES
SOUTHERN CALIFORNIA DISTRIBUTOR
SUNDBERG AND FOOT
F3581—1018 So. Los Angeles St.—Bdwy. 4826.

Cole
Irving Motor Car Co.
Main 2191. 842-46 S. Olive. F4036.
Enger TWIN-SIX

The Detroit Electric
California Electric Garage Co.
Main Office and Salesroom
676 South Alvarado Street.
Home 60389. Wilshire 857.

Fiat-Jeffery 60388
and McFARLAN
Carlton-Faulkner-Bowles Company
11th and Flower Sts. Main 6711

Hollier "8" 9085
F. O. B. FACTORY 9085
B. M. BYRNE,
FACTORY BRANCH MANAGER
Main 7853 1017-1019 So. Olive St. A2832

Locomobile Co. of America
Pico & Figueroa
Main 9085; F2875.

Marmon
"The Easiest Riding Car in the World."
AL. G. FAULKNER CO.,
Main 9180 1001 South Hope St. F2001

Mercer 22-72
"The Most Beautiful Car in the World."
America's First Grand Prize Winner.
A4547. 1057 South Olive. Main 7563.

Metz
Metz touring model 5685 fully equipped F.O.B. Los Angeles Now on exhibition. Standard equipment throughout.
$685
METZ COMPANY
Main 944 122 West Pico Home 29483 HERE

Moline Knight
The Car of Silent Power.
MOLINE AUTOMOBILE CO.
F2400. 1362 So. Flower St. Bdwy. 6126.

Ohio Electric
"THE ENVIED ELECTRIC"
Washington St. Electric Garage Co.
1914-1916 West Washington St.
West 4317 R. B. MacIntosh, Mgr. 72800

Premier
PARTS COAST DEPOT. Sundays 77158
All Parts for Premier Cars
Main 6804. 1255 South Figueroa St. Home 54591.

Pullman
LIGHT PALACE CAR OF THE ROAD
Two, Three and Five-Passenger
ANTON MOTOR CAR CO.
Phones: Home 25466, Broadway 740.
1310-12 S. Grand Ave.
$740 Factory

Standard "8"
Standard Steel Car Co. of Pittsburgh
C. C. SHAFER,
California, Arizona and Nevada Distributor
Eleventh and Olive Sts., Los Angeles.
Phone A 2444.

Trumbull
1916 SPEEDSTER. $480, Here.
Three Speeds Forward. Electric Lighted.
Howard B. Drollinger, 957-59 S. Main St.

VIM
LIGHT DELIVERY CAR Chassis $620 Factory
VIM AGENCY
F5676 1026 South Olive Street Main 2721

White
GASOLINE CARS and TRUCKS
Pioneer Commercial Auto Co.
Main 5508 1017-19 North Alameda Street. F6858

TIMES DIRECTORY of Automobile Accessories Etc

ABC Oils
Pennsylvania's finest. Buy from your dealer or order direct from us.
AUSTIN, BRYANT & CARTER,
1609 Compton Ave.
Phone South 341; Home 21876.

Ahlberg BEARING COMPANY
REGROUND BEARINGS OF ALL MAKES
"We make old ones new"
Main 7185. 325 West Pico. F2118.

ACCESSORIES
"If It's for the Automobile, We Have It."
WEINSTOCK-NICHOLS CO.
1216-1218 S. Olive St., Los Angeles.

Auto
HEADLIGHT DEFLECTORS—"SIMPLEST" and NORTON—are the most effective devices made, regardless of price, cover the law; protected full by patents, made by practical lamp manufacturers; indorsed by Auto Club officers and nearly every car agency. No loss of light when properly focused. Price $1.25 per set. MOTOR CAR EQUIPMENT REPAIRS COMPANY, 1250 South Los Angeles street, Los Angeles.

Buell
EXPLOSION WHISTLE
Installed on Cylinder Head. Price Installed $5.00
NEISWENDER BROS.
B2208. 1534 West Seventh Street. Wilshire 617

Crescent
DIMMERS. Dimmer law being enforced. Crescents are guaranteed to meet all requirements.
CALIFORNIA SALES COMPANY
Broadway 5147—F3271 115 East 10th Street

DIVERGO
Cuts off glare—gives better driving light. We are going to sell 200 sets at cost, for advertising purposes. Hurry if you want yours.
ROTARY PRODUCTS CO.
Main 743 1013-1015 S. Los Angeles St. F1688

MASTER
The ultimate in carburetor value. Will cut your gasoline bills and increase the power of your motor.
MASTER CARBURETOR CO.
923-24 South Los Angeles Street
REG. U. S. PAT. OFF. Main 6706—F7625

Puente OIL CO.
GASOLINE with the Punch
Apex Motor Oils

Ventura Gasoline
—at the NEW MISSION STATIONS.
"GET THE HABIT."

MESTA STARTING BATTERIES LIGHTING GENERATORS
Bring All of Your Ignition Troubles to the Pioneers in the Business.
ALLE S. HAMILTON, Prop., L. A. IGNITION WORKS,
1007-11 S. Main and 1006-10 S. Broadway.
Phones: Main 384, F1361.

Zenith
Carburetors—Commerce Trucks.
H. G. PENDELL
1237-39 S. Figueroa.
Phones: Broadway 1044; Home 32713.

Times Directory of Motor Trucks

Fisher
"BUILT TO LAST A LIFE TIME"
M. S. BULKLEY & CO.
Distributors.
South 771. 1801 South Main St. 60042.

B. A. Gramm
1500 Lbs. to 7-Ton
F. M. SINSABAUGH
Main 7853—Phones—A2233
1017-1019 So. Olive St.
Menominee

SMITH FORM-A-TRUCK
FOR FORD CARS
1-Ton Capacity
$265.00 Attached.
WALLACE O. GATES
S.W. Cor. Pico and Hill Sts.

Wichita
HERE TO STAY
Strength, Simplicity, Power.
PACIFIC COAST WICHITA TRUCK CO.
1053-55 South Olive
F4415 Main 8230

Regardless.

CUB PAY ROLL WILL BE A LARGE ONE.

ZABEL IS SLATED FOR LOS ANGELES CLUB AND KICKS.

Tinker Expects to Carry Ten Pitchers on His Staff—Hogg is Assigned to Memphis Regardless of the Hitch in the Deal—Southern Collegian to be Turned Over to Minors.

[BY DIRECT WIRE—EXCLUSIVE DISPATCH.]

TAMPA (Fla.) March 11.—Regardless of the rules of the National Commission of the league there will be at least twenty-five players on the Cub pay roll this summer. When the club leaves here the roster will approximate a total, which means that about five players will get the tinware before long.

Pitcher Hogg has been assigned to Memphis regardless of the hitch in the deal. Catcher Culbreath, the Southern collegian, will be turned over to the minors, should he show any promise as a backstop. At any rate he will stick with the team until Memphis is reached. If he should hang on after that he will be turned over to Peoria of the Three I League.

George Zabel was a disappointed player when told that he was slated for the Los Angeles club. He figures that the Cubs have a cinch for the pennant and as he is about to commit matrimony, he figured that a slice of the world series melon would come in handy. Besides he thinks that he could hold his own with the other pitchers. He went to look over his orange grove today and may start for California tomorrow night.

With the dropping of Hogg, Wright and Zabel, Tinker will have ten pitchers on his staff and Joe figured today that he might be able to carry that number during the season. Ben Woerts will probably be left here and it seems a hard job to find a place for McCarthy whose light hitting is to some extent offset by brilliant fielding. Mulligan is certain to stick as hois showing last fall deserves a thorough tryout.

Somewhat.

TRAINING STARTS LATE FOR DUCKS.

PORTLAND'S FIRST TRIAD OF NEW TRAINING CAMP.

Players from All Over the Country Are Supposed to Assemble at the Capital Tuesday—Large Number will Leave on Special Train. New Location Thought Ideal.

[BY DIRECT WIRE—EXCLUSIVE DISPATCH.]

PORTLAND (Or.) March 11.—Spring training—that little scheme devised by the baseball magnates to force the players and the press slaves to lead the quiet and simple existence for three or four weeks—will be in full swing tomorrow in all the Coast League camps except Portland's.

The Portland Beavers do not leave this city until tonight at midnight or shortly afterwards, so that the spring work will not commence at Sacramento until Tuesday afternoon.

Portland players from all over the country are supposed to assemble at the California capital by Tuesday, but it is a safe bet that some of the boys will be a day or two late.

Those who leave Portland in the special car tonight are: Walter McCredie, manager; Wynn Noyes, Byron Houck, Dave Gregg and Jimmy Clark, pitchers; Gus Fisher, Homer Haworth and Al Bartholemy, catchers, and the Portland sports editors.

The two Bigbee boys, Lyle and Carson, will board the rattler at Eugene, so out of all this talent it should be no hard task to scrape up at least one table for stud or blackjack. Three hundred stud is not very interesting unless you are lucky enough to corner a Carnegie or a Brewster trying to unload his millions.

This will be Portland's first trial of Sacramento as a spring training camp. Sacramento has just as much warm weather and just as much rain, however, as some of the more central burgs, so should make an ideal spot for a camp.

Analytically speaking, the league teams appear more closely matched than when they finished last fall. Los Angeles, under Frank Chance, looks good, and on paper this would seem to be the club to be most feared during the fore part of the campaign.

FROM THE EAST THEY COME.

They come from the East toward the West, and the latest of these is I. B. Meers, from the King factory in Detroit, who will be Coast manager for the factory, due to the growing importance of the trade on the Coast, and with him came T. P. Chase, chief engineer of the King forces.

These two prominent automobile men both declare that the recent advent of so many factory men to the West is because California, and Southern California in particular, is assuming a place of tremendous importance in automobile distribution. This rise in importance, declares Meers, began when the effects of the European war began to get its clutches into the restless ones on the Atlantic seaboard.

More than ever they are turning westward this year to take their spring outing in the poppy fields. So active has been the King distribution here, and throughout the State, that he will establish headquarters, probably in San Francisco, althought at present he is located with Clarence A. English, local King "eight" distributor at No. 1132 South Grand avenue.

Chief Engineer Chase is on the Coast only for a short visit to oversee various shop and mechanical improvements being made in the various agencies here. He stated yesterday that despite the enlargements made on the Detroit factory, the King Company is working overtime now to fill orders ahead, indicating that automobile production in America this year will neither be affected by the war nor by lack of raw material.

The increased demand for eight-cylinder cars at moderate prices is the logical outcome of what was predicted more than a year ago.

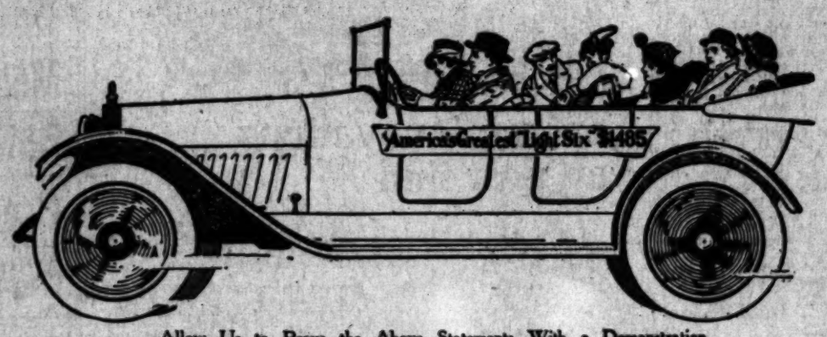
We Do NOT Claim

to revolutionize the motor car industry, nor even the aeroplane or motor boat field, nor to upset the aviation plans of the government of the United States.

But We DO Claim

that the Haynes, America's greatest "Light Six," with cylinders 3½-inch bore, 5-inch stroke, 4 to 1 gear ratio, will develop MORE power than ANY other motor of ANY make of equal bore, stroke and gear ratio.

AMERICA'S GREATEST "LIGHT SIX" is no idle *claim* when applied to the Haynes "Light Six." What *other* car is so flexible as to go one to sixty miles per hour on high? What other car runs under all conditions, from 15 to 22 miles on a gallon of gasoline? What other car can pick up a speed of 30 miles per hour in seven and a half seconds from a standing start? What other big car will average 8000 miles to a set of tires, and 400 miles to a quart of oil? How *could* there be greater *efficiency*? Get behind the wheel of the Haynes "Light Six," and you will quickly understand why it is called America's Greatest "Light Six."



Allow Us to Prove the Above Statements With a Demonstration.

BEKINS-SPEERS MOTOR COMPANY

Broadway 90 PICO AND GRAND A4223

Much Mileage.

HOUK COVERS CALIFORNIA ROADS WITH FACTORY MAN.

"I KNOW your boulevards mostly by reputation; I know your mountain roads and byways by actual experience, and I can say that I have seen some of the best roads and some of the worst roads in the world during my drive through the State with Mr. Jenkins," remarked George W. Houk, the wire wheel manufacturer, as he departed for the East last week.

Mr. Houk has been in California for a little more than a month, a guest of W. M. Jenkins, Pacific Coast factory representative for the Grant light six. During that time he has traveled over 2000 miles of California roads, mostly bad.

"I don't want to see your boulevards, I want your mountain roads, and the ones which will give a little variety to the tour," said Mr. Houk when he and Jenkins planned the tour. So Mr. Jenkins proceeded to map out a tour which would include a maximum of difficult going.

The first trip was to San Diego over the inland route just after the heavy rains. The little Grant six was the first car to reach the southern city after the rains, and it found its way south only after a terrific battle. It was several days before any other car was able to make the trip.

On the return from the south the party started at once for San Francisco. The ridge route gave Mr. Houk a real taste of bad going, for it was in bad condition and dangerous from slides. However, this part of the trip was made without incident, and beyond some bad mud holes between Delano and Visalia the trip to Fresno was uneventful.

From Fresno the party determined to attempt the Pacheco Pass road, which usually is considered impassable at this season of the year.

White's bridge was made without difficulty, but beyond Firbaugh the road was inundated and the only route open was the San Joaquin canal embankment. This was none too good, as in many places the water was flowing over the embankment and the treacherous mud allowed the car to sink to the running boards. Several miles progress was made this way, until finally a particularly deep mudhole was encountered and the car was mired over the running boards.

It was getting late, but Mr. Jenkins succeeded in getting help from Rod MacKenzie, who tends the canal for the Miller & Lux ranch, and with the aid of a team and a block and tackle (for the team could not extricate the car on a straight pull) they succeeded in reaching MacKenzie's home, and the worst of the going was past.

The night was spent on the ranch and the next day the Grant proceeded through the black adobe until it had reached the higher ground of the Pacheco route. The road through the pass was found in very bad condition and in one place was encountered a truck mired until the wheels were nearly out of sight. The crust of the road was fair, but if one broke through there was a seething mass of mire for a foot or more before solid ground was again encountered.

Some difficulty was experienced in passing the truck, but the Grant managed to pull through. On the west side of the pass the roads were better. However, at the crossing of Pacheco Creek, which was swollen to a river by the heavy rains, the Grant party encountered another car stalled in the center of the stream, with the motor dead and the carburetor filled with water.

As night was approaching Mr. Jenkins determined to rush the stream and attempt to get around the stalled car. The sortie was successful, and then came the struggle to get the other car out of the sand. All the ropes in the party were broken in the attempt, and finally Mr. Houk suggested that they try wire. They did. An ordinary barbed wire, about thirty feet long, was cut from an adjacent fence and with this the stalled car was pulled out.

From that point to Gilroy and on to San Francisco the trip was uneventful. Beyond San Francisco, in the drive to Northern California, some bad going was encountered, but nothing like that of the trip from Fresno to Gilroy. This road now is closed until the rainy season is over.

Hard to Believe.

WOMEN OUTSHINE MEN LEARNING TO DRIVE.

ACCORDING to Lyman P. Clark, sales manager for the Lord Motor Car Company, ladies are more courageous when it comes to learning to drive automobiles than are most of the men.

"We delivered a 1916 Maxwell car to a Los Angeles woman early last week," said Mr. Clark. "As is our custom we sent an expert out with the car to make delivery and to give the lady, who had never attempted to drive an automobile before, her first lesson in the handling of the machine. After giving the beginner a lesson lasting for about forty-five minutes our man came away telling the new Maxwell owner that he would come out again the next day if she would telephone and let us know what time would best suit her convenience.

"Friday morning, not having heard anything further from the lady, the teacher reported it to me and I immediately called her up to find if we could be of any service to her and to ascertain when she would desire another lesson in driving. You can imagine my surprise when she replied that she could drive to her own satisfaction after the lesson that she had taken the first day."

Big Value.

PURCHASERS GET MORE FOR THEIR MONEY NOW.

"IT IS true that the war has brought about certain conditions in the automobile industry which to a certain extent have hampered the manufacturers of motor vehicles, nevertheless, in spite of this, the buyer of a 1916 car will get more for his money than he has ever been able to get before," says O. B. Henderson of the Pacific KisselKar branch, distributors for the Briscoe, KisselKar and Federal truck.

"While it is true that the demand for steel, copper iron and other materials to be made into munitions has raised the price of raw material and brought about conditions making it difficult for motor car manufacturers to secure delivery of the raw or partly machined material, nevertheless such remarkable strides have been made in other directions that this extra expense is more than compensated."

SAVE 75% ON YOUR TIRE BILLS

By Using Our Double Tread Tires. These Tires are Positively Puncture-proof

GUARANTEED

TIRES Size	Price	TUBES Price
28x3	$ 4.90	$1.45
30x3	5.00	1.50
32x3	5.50	1.60
30x3½	6.25	2.00
31x3½	6.35	2.10
32x3½	6.50	2.15
34x3½	7.00	2.40
31x4	7.00	2.90
32x4	7.25	4.00
33x4	7.75	4.20
34x4	8.00	4.25
35x4	8.50	4.45
36x4	9.00	4.60
34x4½	10.00	5.40
35x4½	10.50	5.55
36x4½	10.50	5.70
37x4½	11.25	6.00
35x5	11.50	6.50
36x5	12.00	6.60
37x5	13.00	6.75

Anti-Pinch tubes. 99% pure gum. Best in the world. Guaranteed one year. Four ply. Patented.

Special Treads and Non-Skids $1.00 Extra.

Out-of-Town Orders Must Have Remittance. 5% Discount for Cash.

AGENTS WANTED.

We Buy Old Tires and Tubes

TIRE CONSTRUCTION CO.

(INC.)
1247 S. Olive Street
Olive at Pico,
Los Angeles Cal.
Main 2376 Home A3940

Fool Proof and Cheap

A White "30" and a White "40" Dump Truck—Ensign equipped uses 8 gallons of gasoline doing the same work and over the same road where another carburetor used 10 gallons.

The owner of these trucks writes: "The Ensign is the lowest costing, fool proof, money-saving carburetor on the market and people should be encouraged to place it on their machines."

We guarantee them to cut your running expenses and increase your power.

Ensign Carburetor Co.,
140 West Pico Street

Glide

QUALITY FIRST--- PRICE LAST

Believing the public wanted low price cars, many manufacturers have set a certain price, and built a car to sell for that price. Not so with the

GLIDE LIGHT SIX
Selling for
$1195
Delivered Here

Following out their long established policy, the builders of the Glide told their engineers to build the best light six possible.

When finished the sale price was established accordingly.

How many cars can say that?

That is why you are sure of quality when you get a Glide. They are honest all through.

Once a Glide owner—always a Glide owner.

C. S. Anthony
1047 So. Olive.
F2533 Bdwy. 952.

Some good territory still open for live agents.

Glide

WE BUY AND SELL
INVESTMENT BONDS

A. M. CLIFFORD & Co.
HIBERNIAN BLDG. SPRING AT 4TH.

REO

Have You Ridden in the New Reo Six?

IF YOU HAVEN'T we think it is not too much to say you have yet to taste the real joys of motoring.

AND WHEN YOU HAVE ridden in this big luxurious equipage—the latest and in some respects, greatest product of Reo experience—you will understand why this car enjoys such a vogue—is so tremendously popular this season.

REO SIX WAS PROCLAIMED the "fashion plate for 1916" by designers generally, from the moment its graceful lines were seen.

AND DOUBTLESS YOU'VE OBSERVED the influence this Sheer Line Reo has exerted on the design of seven passenger cars generally.

BUT YOU MUST SEE IT—must ride in and finally drive it yourself to fully appreciate what a magnificent car and what wonderful value it is at its price.

AND THE CLOSER YOU STUDY the details—the more carefully you enquire into every point of design, of construction, of quality of materials, of equipment and finish—the greater will be your admiration and the deeper your wonderment that it is possible to produce such a car for such a price.

FOR YOU MUST KNOW that this Reo Six is made as only the Reo Folk can make automobiles. It is real inside and out—the Reo Folk do not use substitutes. Real leather in the upholstering and real hair.

BUT THAT STATEMENT is scarcely necessary. For you know the Reo Folk and you know Reo ideals. You know that Reo reputation is built on the most solid of foundations—a good product honestly made and honestly sold and honestly backed up afterward.

SO WHEN WE TELL YOU that this new Reo Six is a Reo from radiator cap to taillight we have said the most that could be said for any automobile.

AND THERE'S QUANTITY, TOO, if you like to put it that way. This is a big, full-size seven passenger car. Seats seven full grown adults comfortably—luxuriously.

WHEELBASE IS 126 INCHES. But that is increased—or rather the riding qualities are—to much more than it would otherwise amount by the Reo cantilever springs. They enhance the riding qualities of a car immeasurably—especially a big car like this New Reo Six.

BUT, AS WE SAID in the first paragraph, you will have to see and ride in it yourself to fully appreciate. Then remember one thing more:

DEMAND IS TREMENDOUS—always is for Reo cars, but this season more than ever. Only way to get a Reo and be sure of having it for spring delivery is to order well in advance.

NEVER SINCE THE FIRST REO was made and went into the possession of its proud owner has it been possible for us to make enough cars to supply all who wanted Reos.

AND NOTWITHSTANDING the Reo plants have been extended from year to year till they now cover nearly forty acres (39.23 to be exact) still, we cannot supply the full demand.

ON MARCH FIRST there were more orders on file at the Reo factory than at any previous time in Reo history.

IF YOU APPRECIATE the shortage there is going to be. If you want a Reo. And if you get us your order now—tomorrow—you will be one of the "lucky ones."

BUT DON'T DELAY—there won't be enough—never have been enough—Reos to go 'round.

Anthony Service In English Ways.
Los Angeles San Francisco Oakland Fresno San Jose Bakersfield
Earle C. Anthony Inc
Tenth and Hope Los Angeles



E. H. Rollins & Sons. Boston, New York, Chicago, San Francisco.
201 SECURITY BUILDING
INVESTMENT BONDS

Our Boys and G
PROFUSELY ILLUSTRA



Our Boys and Girls
PROFUSELY ILLUSTRATED

Los Angeles Sunday Times

XXXV[TH] YEAR. SUNDAY MORNING, MARCH 12, 1916. HUMOR: Fun for the Young / Smiles for Their Elders

Part VII — 8 Pages
THE HOUSEHOLD—FASHIONS



DOINGS OF THE VAN LOONS

NO, FATHERS PLANS DON'T ALWAYS TURN OUT JUST RIGHT

By F. LEIPZIGER



GINGER POP

ME'LL NEVER GROW OLD





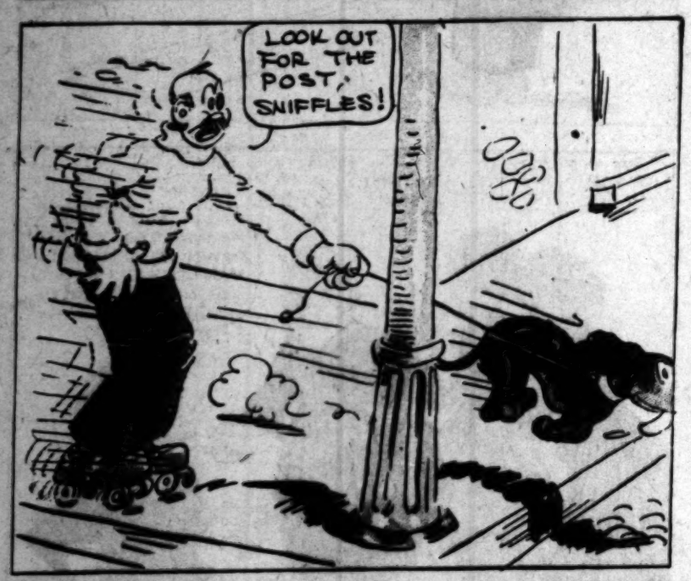


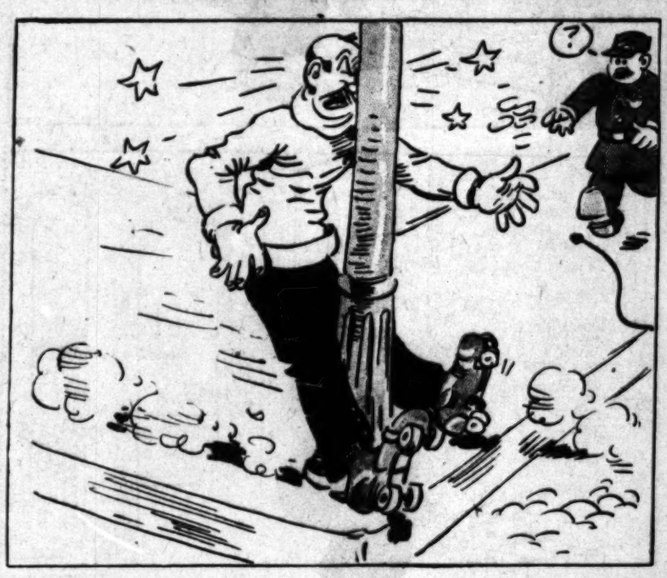
















(COPYRIGHT, 1916, BY THE NEW YORK HERALD CO.)
All Rights Reserved.



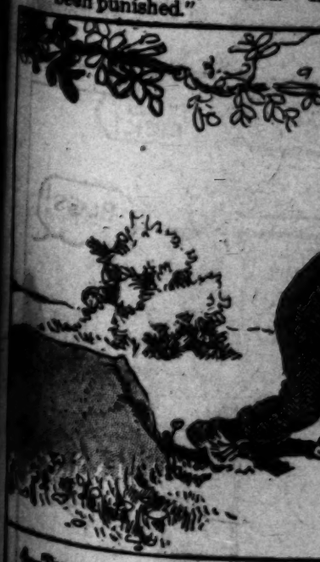








1—One day Dickie came upon T
woods. Tommy had a bird's
said it was wrong to tear dow
punished if I did," he said. "
been punished."



4—Tommy did not hesitate for an
had thrown the bird's nest upo
out as best he could and climbe

SQUIRE BLOSSOM PREDICTS AN EARLY SPRING!

By Frank Mike.



(COPYRIGHT, 1916, BY THE NEW YORK HERALD CO.)
All Rights Reserved.

MR. TWEE DEEDLE



1—One day Dickie came upon Tommy Jones near the edge of the woods. Tommy had a bird's nest in his hand. "I thought you said it was wrong to tear down birds' nests and that I would be punished if I did," he said. "Here's one I tore down and I haven't been punished."



2—Then Tommy threw the bird's nest upon the ground and walked away whistling. Mr. Twee Deedle came up to where Dickie was seated upon a stone and Dickie told him about Tommy. "Let's put the nest back upon the limb," said Dickie.

"I have a better idea," replied Mr. Twee Deedle, as he winked slyly at a bumble bee.



3—Dickie ran after Mr. Twee Deedle and they hid behind a tree in front of Tommy's house. As Tommy drew near the house Mr. Twee Deedle said a magic word. Tommy stopped in amazement, for his own house had completely disappeared.



4—Tommy did not hesitate for an instant, but ran back to where he had thrown the bird's nest upon the ground. He smoothed it out as best he could and climbed the tree.



(COPYRIGHT, 1916, BY THE NEW YORK HERALD CO.)
All Rights Reserved.

5—Mr. Twee Deedle and Dickie watched Tommy tie the nest to the limb with pieces of string, while tears rolled off his cheeks and fell to the ground.

"I am sorry I tore the nest down, for it was some little birdie's home," Tommy said, "and I know just how they would feel if they came home and didn't find it—as I did when I saw my house all gone!"



6—When Tommy came down from the tree Mr. Twee Deedle said:—"You will find, Tommy, that if you cause sorrow to another you can never find real pleasure for yourself, but a good deed bears a blessing. While it brings joy to another, it also fills your own heart with sunshine."

BOBBY MAKE-BELIEVE

GIDDAP!

IMAGINES HIS PET MOUSE IS A WHOPPER!

GEE, SPUD, DO YOU THINK HE'D GROW BIG IF I'D FEED HIM ENOUGH CHEESE?

SURE HE WOULD!

WOULDN"T IT BE FUN IF MICE WERE AS BIG AS RABBITS AN' WE COULD HUNT 'EM?

AN' IF THEY WERE LIKE DOGS-WOULDN'T I TEACH THIS ONE TRICKS THOUGH?!

AN' GEE, SPUD! IF THEY WERE BIG AN' FIERCE LIKE WOLVES!!

WOULDN'T THEY BE SWELL PONIES!

AN' IF THEY WERE AS BIG AS BRONCHOS WE'D GO WEST AN' BE MOUSE BUSTERS

IT'D BE FUNNY TO HAVE A MOUSE FIGHT INSTEAD OF A BULL FIGHT, SPUD!

AN' IF THIS ONE WAS AS BIG AS AN' ELEPHANT WOULDNT WE HAVE FUN!

HELP!

CUT IT OUT!

AW, ADOLPH! QUIT! GIMME BACK THAT ELEPHANT!

YA BIG BULLY!

ELEPHANT NOTHIN'! HIS TRUNK'S ON THE WRONG END!

-Ming-

SUNDAY MO

SN

OH DEAR BIRTHDAY HIM A PRE HARD TO ONE A M

WELL WALKS STILL I'M G

THAT REMINDS ME I HAVE TO TELL THE OFFICE BOY SOMETHING

(COPYRIGHT 1916, BY THE NEW YORK HERALD CO.)
All Rights Reserved.

SNAPSHOT BILL























COPYRIGHT 1916, BY THE NEW YORK HERALD CO.) All Rights Reserved.





COMMON SENSE in the HOME
EDITED by MARION HARLAND

INEXPENSIVE COMPANY DISHES.

A WEEK ago I printed a couple of letters I had received asking instructions for entertaining without service and gave some suggestions for doing this satisfactorily. At the time it occurred to me that not only the young housekeeper who desires to give small dinners in an attractive fashion but also the older woman who may have fallen out of the habit of entertaining might be helped by recipes for certain dishes suitable to serve at company meals.

When I refer to dishes for company I do not mean that there should be a line drawn between those offered at such a time and those provided for the family when alone. But we all have a tendency to slip into a rut, and it is salutary once in a while to widen our bills of fare and put into them dishes with which we have hitherto been unfamiliar. The occasion of inviting guests to our table furnishes us with a chance for doing this and, so to speak, jogs our inclination and shakes us out of our regular habits.

The dishes for which I give recipes need not be expensive or difficult, although perhaps a little more elaborate or costly than we can afford to have for everyday use. Let me repeat my warning that all new recipes should be tasted before they are used for company, that the housekeeper may have confidence in her results.



CREAM OF FISH SOUP.

For this a can of salmon may be used or one pound of solid fresh fish—cod or halibut will answer—boiled. The fish must be flaked to pieces, all bits of skin and bone thrown out, and it must then be put into a saucepan with enough boiling water just to cover it, simmered in this for twenty minutes, taken from the fire, drained, and the fish rubbed to a smooth paste.

Three cups of milk should be heated in a double boiler with a tiny pinch of baking soda and this poured upon a tablespoonful of flour and two tablespoons of butter, which have been cooked to the bubbling point in a saucepan. When the milk and thickening have cooked together to a creamy consistency, stirring constantly, the fish should be added, all cooked until boiling hot, pepper and salt put in to taste, and the juice of one lemon, and the soup may be served at once.

This is so heavy a soup that it may well take the place of both a soup and a fish course.

OYSTER BISQUE.

This is another soup which will serve for a soup and fish course. Drain the liquor from a pint of oysters and put with this liquor enough water to make a pint of the fluid. Chop the oysters small, turn them into the liquid, bring to a boil, and cook for three minutes. Cook together a tablespoon each of butter and of flour, pour upon them a pint of hot milk, stir until smooth, put the oyster liquor and chopped oysters into it, and season with salt and white pepper. Have ready an egg beaten light and stir this into the soup, a drop at a time, stirring all the while to prevent curdling, and serve at once, adding the juice of a small lemon just before turning out the soup.

All the preparations for this soup except the final mixing of the oysters and liquid and of the thickened milk may be done in advance, and the two parts put together, the egg added, and the seasoning the last thing before dinner. The fish soup may also be made ahead of time and heated over for dinner.

CREAM OF CELERY SOUP.

Wash a small bunch of celery and cut it into inch lengths or use the outer stalks of a couple of bunches, reserving the white inner stalks to be served separately or for salad. Put the celery into a saucepan with enough salted cold water to cover it, bring it to a boil, and cook for three-quarters of an hour, or until it will go through a colander or vegetable press. Cook a heaping teaspoon of butter and one of flour together until they bubble. Pour upon them three cups of hot milk, stir until smooth, add the celery pulp, season, and serve.

Boiled carrots, asparagus, green peas, spinach, onions, and other vegetables may be made into a cream soup by the same process and are improved by the addition of tiny squares of bread, fried crisp in butter and passed with the soup, so that each guest may take what he desires.

CHICKEN A LA MARENGO.

For this a tender chicken will be required, such as is used for frying or broiling. Cut it up into joints, making two pieces of each leg, two of the back, and two of the breast, and lay it in two tablespoons of good salad oil which has been made hot in a frying pan. When the chicken is browned add to the butter a slice of onion, a bay leaf, a sprig of parsley, a dozen mushrooms, either the fresh or the canned; cut into pieces, add a little salt and pepper, draw the frying pan to the side of the stove, cover it, and let the contents simmer for a quarter of an hour. Lift out the chicken and keep it hot while you add to the gravy left in the pan a quarter of a pint of stock made from the chicken giblets and neck. Boil all up once, strain the gravy and thicken it with a tablespoon of browned flour and pour over the chicken after it is on a heated platter.

CHICKEN FRICASSEE WITH MUSHROOMS OR PEAS.

Joint a chicken as for stewing, wash the pieces, and put them in a saucepan or one of the vessels of a fireless cooker. Set on the stove, cook until the chicken is heated through, place it in the fireless cooker, and leave it until the meat is tender. Or if you lack the fireless cooker set the saucepan at the side of the stove, with no water except that which is left on the chicken after washing, and simmer slowly for three or four hours until the meat is tender when pierced with a fork.

Make a sauce by cooking together a tablespoon of butter and one of flour to bubbling, and pouring half a pint of boiling water upon them. Stir to smoothness, season with a half onion cut in slices, a bay leaf, a small bunch of parsley, a stalk of celery, salt and pepper to taste. Lift out the chicken with a fork, lay it in this sauce and leave it there for half an hour, putting it at the side of the stove or over a low flame, that it may simmer, but not scorch. Shake the saucepan every few minutes, that the contents may not burn. At the end of the half hour take out the chicken and strain the sauce and return it to the fire with a dozen mushrooms cut in halves or a cup of cooked green peas. When hot pour over the chicken, which should have been arranged on a hot platter.

LAMB'S BREAST CUTLETS.

The breast of lamb should be trimmed of bits of fat and skin, laid in enough stock or consommé—the canned consommé will answer excellently—to cover it, with a stalk of celery, a sliced onion, a bunch of parsley, and a slice of lemon, and simmered in this for an hour. The meat must then be taken out and after the bones are removed laid on a flat dish with a weighted plate on top and left to become cold. It is then cut into neat strips or cutlet shaped pieces of uniform size, each of these dipped into cracker crumbs seasoned with a little salt and pepper, next into beaten egg, into crumbs again, and laid in a baking pan. A bit of butter is placed on the top of each, they are baked to a delicate brown, and served around a mound of mashed potatoes, or of peas, or string beans, or sliced and sauté young carrots, or fried celery.

This is another dish which can be prepared ahead of time and requires only the final cooking and arranging on the platter to be ready for the table. It is unusual, good, and not so expensive as chops.

ROAST FILLET OF VEAL.

This piece should not weigh more than five pounds and the bone should not be removed but the meat skewered and tied into a neat round. Dredge flour over it after it is laid in the baking pan, cover with thin slices of salt pork, and bake at the rate of half an hour to the pound. It must be basted frequently, at first with a tablespoon of butter melted in a cup of boiling water, after that with gravy from the meat. When done, take up the meat and remove the bone with a sharp knife and fill the space left empty with a pint of oysters which have been cooked to plumpness in their own liquor and then put with a sauce made from a tablespoon each of butter and flour, half a pint of the oyster liquor, and salt and pepper to taste. Thicken the gravy left in the pan with a little browned flour and pour over the roast.

TIPSY CAKE.

Make a custard of two cups of milk, the yolks of three eggs, and half a cup of sugar. Cook until smooth and put it aside until cold. Slice a stale sponge cake, lay it in a glass or china bowl, and pour over it slowly half a pint of sherry or of liquor from brandied peaches. The cake should absorb all the liquor. When it has soaked in pour on the custard, lastly on top a meringue made from the whites of eggs beaten stiff with a tablespoon of powdered sugar, and dot this here and there with bits of bright fruit jelly or with maraschino cherries.

A delicious dish is made by spreading chopped brandied peaches on the sponge cake and putting the meringue or whipped cream on this.

MACAROON ICE CREAM.

Beat three eggs light with a heaping cup of sugar, pour a pint of hot milk upon them, put over the fire in a double boiler and cook until the custard is creamy. When it is cold mix with it half a pound of stale macaroons which have been pounded fine or crushed with a rolling pin into crumbs, a pint of cream, and a teaspoon of vanilla. Beat hard, turn into a freezer, and freeze long enough before the dish is wanted to allow it time to be packed down for two hours after the dasher is withdrawn.

FAMILY MEALS FOR A WEEK.

SUNDAY.

BREAKFAST.
Oranges.
Cereal.
Sausage and griddle cakes.
Coffee.

LUNCHEON.
Baked pork and beans.
Brown bread.
Egg salad.
Canned peaches.
Cookies.
Tea.

DINNER.
Onion soup.
Roast chickens.
Boiled rice.
Brussels sprouts.
Plum pudding.
Coffee.

* *

MONDAY.

BREAKFAST.
Oranges.
Cereal.
Boiled eggs.
Rolls.
Coffee.

LUNCHEON.
Warmed over pork and beans.
Toasted brown bread.
Baked potatoes.
Ginger snaps.
Cheese.
Tea.

DINNER.
Brussels sprouts soup [a left-over].
Chicken pudding [left-over].
Rice croquettes [left-over].
Cider jelly.
Coffee.

TUESDAY.

BREAKFAST.
Baked apples.
Cereal and cream.
Gluten toast [left-over].
Graham bread.
Coffee.

LUNCHEON.
Remains of chicken pudding.
Stewed corn.
Scotch scones.
Cocoa.

DINNER.
Cream of corn soup [left-over].
Calves' hearts stuffed.
Celery knobs.
Boiled potatoes.
Sliced oranges.
Coffee.

* *

WEDNESDAY.

BREAKFAST.
Oranges.
Cereal.
Fried apples and bacon.
Toast.
Coffee.

LUNCHEON.
Mince of calves' hearts.
Potatoes sliced and browned [left-over].
Quick biscuit.
Honey.
Tea.

DINNER.
Celery knobs soup.
Baked Hamburg steak.
Fried bananas.
Mashed potatoes.
Blancmange.
Coffee.

* *

THURSDAY.

BREAKFAST.
Oranges.
Boiled hominy and cream.
Poached eggs on toast.
Rolls.
Coffee.

LUNCHEON.
Mince of Hamburg steak.
Potato puff [left-over].
Hot gingerbread.
Cocoa.

DINNER.
Tomato bisque.
Veal cutlets.
Boiled sweet potatoes.
Green peas.
Batter pudding.
Coffee.

* *

FRIDAY.

BREAKFAST.
Stewed dried apricots.
Cereal.
Savory omelet.
Toast.
Coffee.

LUNCHEON.
Shrimps with tomato [left-over].
Sweet potatoes boiled and browned.
Hominy muffins [left-over].
Jam.
Tea.

DINNER.
Green pea soup [left-over].
Baked halibut.
Mashed potatoes.
Cauliflower.
Cottage pudding.
Coffee.

* *

SATURDAY.

BREAKFAST.
Oranges.
Cereal.
Bacon and eggs.
Rolls.
Coffee.

LUNCHEON.
Halibut au gratin [left-over].
Potato croquettes [left-over].
Cocoa.
Cream cheese.
Tea.

DINNER.
Cauliflower soup [left-over].
Broiled steak.
French fried potatoes.
Lima beans.
Warmed over cottage pudding.
Coffee.

MARION HARLAND'S HELPING HAND.

Dressing for Housework.

"I AGREE with your friend and yourself that when a woman becomes careless about her dress she has lost something of value to both herself and those about her. But how in the name of everything that is right can you condemn a woman for untidiness simply because of the fact that she has no collar on? Who that has common sense will wear a stiffly starched collar on the neck when bending over a steaming hot wash tub or cooking at a hot stove? For myself, I have never yet worn a collar when doing housework, having my house dresses cut with either a low round or square neck. If your friend had found run down heels, spotted dresses or aprons, or uncared for hair, I would not be surprised at your exclamation of, 'O, I am so sorry! That is too bad!' But in connection with her not having on any collar your dismay is simply ludicrous.

"B. V. J."

Was there anything said about a stiffly starched collar in the talk to which this letter refers? When I spoke of a collar I had in mind something in the line of white about the neck. Again and again in this department I have advised that work dresses be made with the neck cut low, but I have always taken for granted that there would be a finish of some kind other than a plain binding. For myself, I have neat white collars, which turn back from the throat and do not imprison the neck in the least. I would agree with Mrs. B. V. J. in describing the collar she assumes I call for as ludicrous, but the fact is that I asked for nothing of the sort, only as I have just said, for something that would give a touch of neatness to the dress and would not have the bare and unattractive appearance always offered by a frock or waist absolutely lacking a collar of any kind.

* *

Likes Something by Mail.

"I wonder if the Cornerites would do something to cheer the life of a young girl about whom I know. She is 20 years old and so badly crippled with rheumatism that she is confined to her bed most of the time. Many days she is absolutely alone, as her mother is compelled to go out and work, since her father is in such poor health that he cannot earn enough to support the family. Any kind of pieces for patchwork, ribbons, reading matter, or souvenir cards will be gratefully received by this invalid, whose one joy is to get something through the mail.

"E. G. T."

The Cornerite who prefers this request is known to us as one who does many kindnesses to those who turn to the Corner for help and cheer. I hope the case of this young girl may arouse the interest of others of our good workers and that before long she may be cheered by the arrival through the mail of some of the articles which will help her to pass the many lonely hours. In writing for her address ask for that of Nancy D. instead of requesting the signature affixed to the letter. Let me express my own thanks to the writer of the letter for the good deeds she has done to other Cornerites.

* *

Seeks Missing Brother.

"I hope some of the readers of the Corner can help me to find my brother. He left my home some fourteen years ago to go west, and I have never heard of him since then. He is tall, has blue eyes, and is about 38 years old. His name is Hiram Jasper Kirkpatrick, and he is sometimes called Hi Kirkpatrick. My two sisters are dead, and I am here all alone and would like very much to find my brother if he is living. I lived in Palmyra, Mo., when he went away.

E. E. K."

Other wanderers have been found through the agency of the Corner, and I hope the lost brother may be discovered by its means now. I will give the address of the sister on application of any one who is able to put her on the brother's track.

* *

Washing White Clothes.

"I make these suggestions for the white clothes of A. L. Let her try washing them in the soft water and using hard water to blue them in. This is said to help keep the natural color in colored clothes, as well as to help whiten white things. I use one cup of javelle water in the big boiler of water I have to boil my clothes in, before I wash them at all, and put in lots of soap and a tablespoonful of borax. This preparation will do for a large family washing, but is not good for delicate colored things, as it fades them. It saves a lot of rubbing, as much of the dirt drops out in the boiler and does not rot the clothing at all. My remedy for ants is a tried and true one: Get at a drug store 5 cents worth of tartar emetic, mix a pinch of it with a little sweetened water, place where the ants are gathering, and in a few days you will be free of them. Save the remainder of the powder for future use; it keeps for years. Your Corner is surely doing a world of good; we all enjoy it. OLD PRACTICAL."

And much of the good of it comes from just such helpful contributions as the above. We are grateful for all of them and for such kindly words of praise.

* *

Hungry for Reading Matter.

"As the wife of a homesteader in this lonely country, may I beg of some sympathetic reader literature of any kind? Until one leaves all and undertakes life in the homestead country one never realizes how difficult it is to sustain existence. Literature, music, society, entertainment, variety in any single thing, is of the past and may be of the future, but for the present strict simplicity and monotony obtain. There are times when one's hunger for reading matter dominates all, and that is how I feel just now.

"MARY C."

This heartfelt appeal I trust may touch the hearts of others than myself, and may carry with it some of the force put into it by the writer. (I know the generosity of the Cornerites well enough to be sure of applications for the address of this correspondent. They can hardly do a more kindly thing than endeavor to satisfy this "hunger for reading matter." Most of us have known it, sooner or later, but few have been so fortunate as to be unable to gratify the longing in some way.

* *

Supply Is Exhausted.

"Mrs. A. L. S. states that she has quantities of reading matter, paintings, etc., she will gladly send to appreciative persons who will pay postage. Please give me her address. Mrs. J. R. S."

Unfortunately the supply offered had been exhausted before the above letter was received. I have placed the writer's name and address on file. Is there not some one who can send her some of the things she asks?

* *

Needed in a School.

"I am writing from an industrial school to ask if there is not some one who will be kind enough to donate a second hand Greek testament and a typewriter to us. The testament is for a young minister who is unable to attend school, but wants to advance in the ministry.

"Mrs. M. E. R."

I am not at all sure that the typewriter can be secured, but it seems likely to me that the second hand Greek testament may be contributed by some clergyman or theological student who is anxious to help on the good work of education.

* *

Pineapple Marmalade.

"Will you kindly print a recipe for pineapple marmalade? Also tell me where first given names originated. D."

Peel pineapples, remove the eyes, and grate or chop the pulp. Weigh this and allow two-thirds as much sugar as there is fruit. Cook the pineapple in an uncovered saucepan or preserving kettle until it begins to thicken a little; put in the juice of one lemon for each pound of the fruit, then the sugar, which should have been made hot in open pans in the oven but not allowed to get strupy. Cook the marmalade for eight minutes after the sugar goes in, turn it into glasses, and when cold cover with paraffin and put tops on the glasses. First names probably were given to distinguish one person from another and were selected from some circumstance or peculiarity connected with the bearer of the name, as is done even now by many savage tribes. The name later among early Christians was given in baptism, and even among the so-called uncivilized or nonchristian peoples there is usually a ceremonial of some sort at the time of naming a child.

* *

Many Letters to Answer.

"Some months ago I asked for the address of F. W., which you very kindly gave me. It was about thirty days from the time her letter appeared in the Corner before I wrote. Her letter appealed to me forcibly, and I'll confess it was a selfish motive that prompted me to write her, more than a desire to send her reading matter. I sometimes write fiction stories. In this woman's letter I saw a beautiful plot, and wrote in an effort to secure more material on which to work. Knowing she was possibly not near a stationery store, I sent both paper and postage for a reply, also offered to send her some of the magazines I have. Doubtless she has had a lot of reading matter sent her, and, as my letter was late, she probably did not care for more. I would like so much to hear from her, and if she does not write me I hope she will write another letter to the Corner soon. L. C."

We have had other letters complaining of lack of response from F. W., and I print the above in order to accompany it with an explanation. F. W. has had more than fifty letters and parcels sent her, and although I do not for a moment question her delight in receiving such a generous response, I must point out that such a batch of mail involves much writing in reply. Time must be allowed her to answer the most pressing letters, and I have no doubt she will in due season communicate with all those who accompanied their letters or gifts with addresses and postage for reply. It will not do to put her down as careless or unappreciative because she is a little slow in writing. Personally I wish to thank the many who were so ready and free in their response to her appeal.

* *

No Word from the Mother.

"Will you kindly let me know if the little girl's eyes have been entirely healed? The plea was in a summer number of the Corner from the mother who asked for prayers for the child. W. H. W."

The correspondent who asked prayers for the little girl did not give her address and we have never heard if the child's eyes were helped or not. Sometimes our prayers are answered in a different way from what we ask, but the reply comes no less directly from the love of our heavenly Father than if our petitions were granted precisely as we would have chosen for ourselves.

* *

Verb in Quotation.

"A question has arisen as to the verb used in the following quotation: 'All is not gold that——' Please tell me what the verb should be. C. C. B."

"All is not gold that glitters," or that "glistens," is the form in which the phrase is most frequently heard. Has any one else seen it phrased differently?

* *

How to Make Bead Portieres.

"In answer to E. H. C.'s query about portière beads, I wish to say that the following is the way I make them: Cut a pasteboard pattern into triangular shape, one and a half inches long and three inches wide at the widest place. Roll it with a hat pin, beginning at the widest place. When almost rolled put paste on the small end and stick it fast. In stringing the beads I put four glass beads—two silver and two gold—between two of the wall paper cigars [or beads], five on the end of the string, and any number at the other end to make the right size to slip on the pole. In cutting out the wall paper you can cut a good many at a time if a number of pieces are laid together and pinned. I have cut out as many as seven at one cutting. Does any one know how to keep bathroom nickel from becoming green? I have not been successful in keeping it off toilet and nickel under the bowl.

"Mrs. I. R. S."

Thank you for the directions. Can any one advise about cleaning the nickel?

* *

Sympathy for the Aged.

"I would like the address of Mrs. H. K., who asks for the harness and the reading matter. I am sorry to say I can't give her the harness which would be such a help to her, but I am going to do what is in my power and send her a magazine now and then and maybe something else. I am only one of the multitude who ring a clock each day and can do little to help, but that little I want to do to those who need it. I have seen and am still seeing the seamy side of life and I know how hard it must be for people in old age to have their misfortunes. I agree with you that youth has its tomorrow and its renewed strength, while age lives in the past and waits for the end, and I am sorry for such persons. R. H."

Another helper with a sympathy for the old. I hope that through her efforts or in some other way the harness which would be of such assistance to Mrs. H. K. may be secured.

* *

Cards for Shut-Ins.

"If you could send me the names and addresses of some shut-ins or invalids who would like to have some Christmas cards I would be glad to send some. I have much sympathy for any one who is sick and especially for elderly people.

"Mrs. E. O."

Unfortunately this letter came too late to print it in season to get the addresses for Christmas cards, but I am sure there are shut-ins and invalids who would be cheered by such cards, no matter at what season they arrived. I will keep the address of Mrs. E. O. and send it in response to applications inclosing stamp for reply.

* *

Not Too Busy to Help.

"I want to tell you that the correspondent who offered China lily bulbs and silk pieces not only sent me a generous supply of the bulbs but also a fine bundle of silk and velvet pieces for the old lady for whom I asked them, and a short time later sent another bundle she collected from among her friends. The old lady could scarcely believe that a stranger would have taken so much trouble, but she doesn't know the Cornerites. I may have other things to offer after a little, but I am a busy woman. My husband is practically blind and my older daughter suffered a stroke of paralysis some time ago. In addition to this I care for my husband's mother, an old lady of 85, but I try to find time to pass on a bit of cheer to others worse off than I am and to remember that the time is short here in comparison with that 'over there' where we will have our loved ones again in perfect health.

"M. E. B."

I have used only part of this letter. The rest of it consists of requests for the names of those who have asked various favors through the Corner. Such a helper as this is well worth having and I am glad to print her letter to show what is the spirit of those who make the Helping Hand deserve its name. The addresses asked for have all been sent.

* *

For Her Baby Boy.

"I am a little mother with the sweetest baby boy in the world and I trust to be able to support him and myself. If the mother who had the leggings for a little old boy still has them I would be glad to return postage for them if she would send them to me. I have three nice wool bands for a tiny boy—two of them have never been worn—that I'll mail to any one who will pay postage. Mrs. T. T."

I am sorry to report that the leggings have been given away, but some one else may have a pair to give outright, or in exchange for the bands offered. I regret also that it is impossible to ask for paid positions through the Corner. On reflection I am sure good and sufficient reasons will be seen for this. Therefore, it is impossible to print the request for work of this "little mother," but I will keep her address and give it to any one who wishes to correspond with her and see what can be done to assist her in securing the kind of employment she wishes.



Th

Half the Des

Artistic

THE brassiere no longer comes merely as a plain net accessory of the corset, though many women still affect this kind of bust supporter, covering them with a lacy camisole or combination. The new brassieres, however, are so elaborate that they answer the purpose of both camisole and brassiere and are made with the characteristics of each. In the first place, because of the thin character of most of the materials used they are not boned and are consequently shaped very carefully in the seams and by means of darts. They are short, reaching just above the top of the corset in many cases.

Ribbon plays an important part in the making of these artistic brassieres. A stout satin ribbon about seven inches wide is darted carefully to fit across the bust for a brassiere to be worn with low-cut evening gowns. It passes under the arms, where narrow ribbons lace it to the similar width of ribbon in the back. The back ribbons cross and taper to narrowing points, which pass over each shoulder and fasten with snaps or fancy pins in the front. Featherstitching may finish off this ribbon girdle or a narrow edging of val or cluny lace may be applied. It may even be embroidered across the front.

Another ribbon brassiere is made of a fancy dresden ribbon at least ten inches wide. The width of the ribbon is passed around the figure, requiring but two inches over the bust

The Fudge Apron Applied

NEVER has a style so taken needleworkers by storm as the fudge apron, first developed in crash and later in fine batistes and linen. The idea of the long panel front with the gathered-in back, and belt which passes to the front and buttons there, is so eminently becoming, practical and gives so much scope for original embroidery designs. And now the fudge apron has been literally embodied in a frock for a girl of 14 or thereabouts. There is a linen skirt and a white dimity guimpe, and over it is slipped the apron part of linen. Cross-stitch embroidery ornaments each corner at the bottom, with a cross-stitch motif just under the rounded neck. The neck is buttonhooled with cotton, in this case white as the linen, and the belt is treated in the same way.

Effective Trimming

THE vogue of applique is an encouraging one for home sewers. Reference is made to the oriental applique which is used to ornament bedspreads, pillows, runners, etc. The style will be quite effective when applied to summer gowns. For instance, on a white linen dress green linen can be cut out in the shape of flowers and leaves and appliqued to the belt, collar and cuffs and around the hem.

The appliqued material is held in place by means of blanket stitches, which are really nothing more than buttonhole stitches placed far apart. If desired, the stitches holding the applique to the white linen might be black; the result would be very smart.

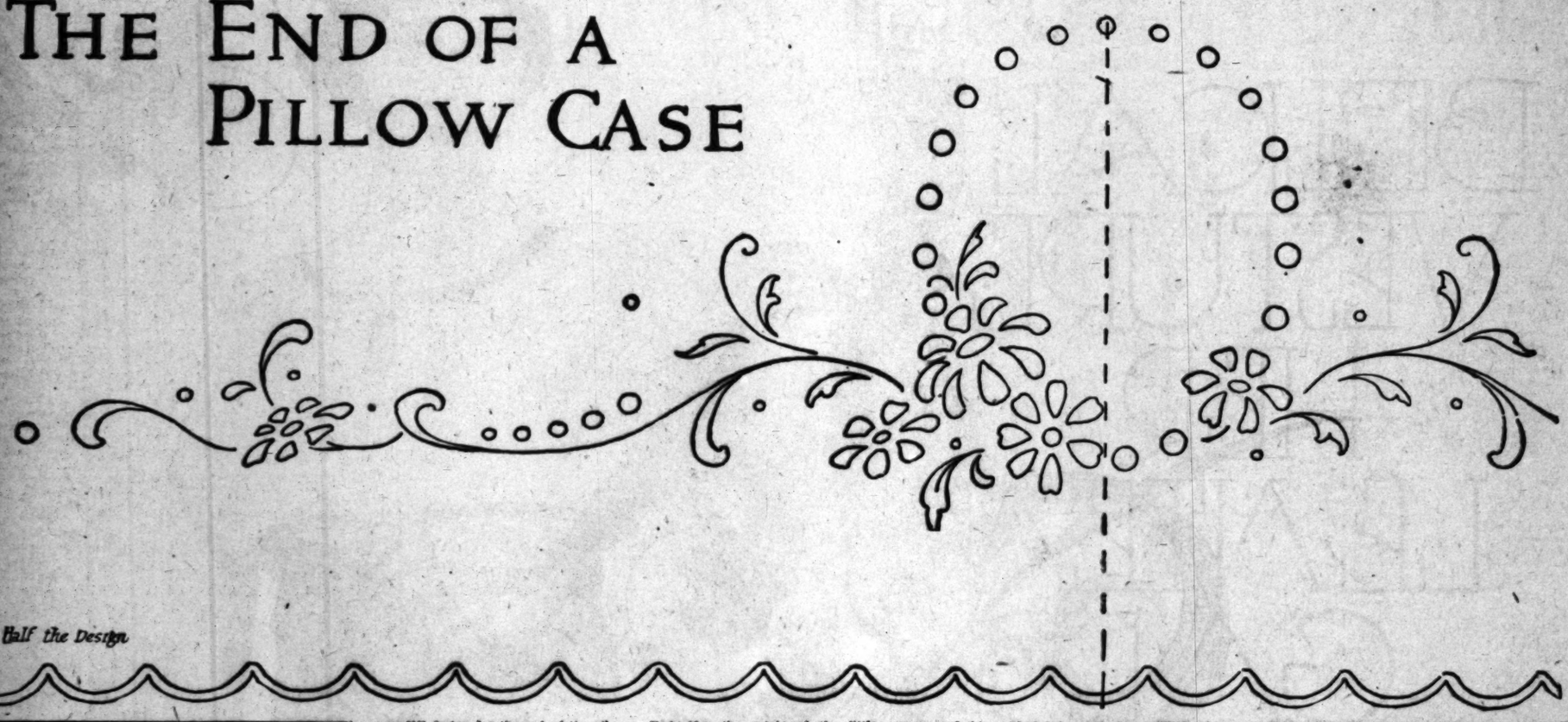
Another place where contrasting material can be successfully applied is on a hat. Can you imagine anything more stunning than a hat trimmed with appliqued colors to match a parasol? The flowers could be embroidered to the crown or brim and then the edge of the brim could be edged with a bias band of the material. The band might be held in place with blanket stitches or with French knots.

The above suggestion can lead on to other things. For instance, on a sheer dress flowers cut from colorful cretonne might be appliqued to take the place of other trimming.

FOR THE INDUSTRIOUS NEEDLEWOMAN

BY ADELAIDE BYRD

THE END OF A PILLOW CASE



Half the Design

THE design for the end of the pillow case will not go amiss, for pillow cases are used in every household. Whether the feminine head of the family has time to embroider them herself or whether she employs one to do the work for her, the fact remains that the touch of handwork on the bedroom linen adds much to the beauty of a bedroom.

Linen or the regular sheeting muslin is appropriate material for the cases, but I suggest that you use linen. It seems useless to use the muslin when the linen will wear so much better and will look more deserving of the fine stitches. It really will pay you in the end. Think of that when you question the advisability of spending the extra money at the outset.

The section of the design which is offered you is more than one-half of the pattern, but the complete border can be had by turning over the portion, including the circle and the spray, reaching from the end of the design to the medallion.

The design is made for a 20-inch pillow case, but if a wider case is desired the size may be increased by adding more scallops.

Embroider the petals of the little flowers in the satin stitch after padding it lengthwise with darning cotton. Work the centers of the flowers solid.

Use the satin stitch also for the dainty scrolls. Outline the leaves and then fill them in with the long-and-short stitch. Outline the single lines.

Transform the circles into eyelets. The touch of open work will relieve the solid work and add beauty to the general effect.

In the center of the wreath an initial or a monogram can be embroidered if desired.

Buttonholing is the thing for the scalloped edge. Run straight stitches along the inner and outer edges, making the stitches sufficiently small to retain the shape. Then fill between the lines of stitches with padding, using a soft darning cotton for the purpose and making the stitches short on the wrong side and long on the right side of the work. The padding stitches should swing with the curve of the scallop, and they should be fuller toward the center of each scallop and at the ends should be sparse and thin, with definite space between them. By observing this rule proper fullness is given to the center of the scallop.

When the padding is finished begin to buttonhole. Fasten the thread with a few running stitches and start the work at the extreme left, bringing up thread and needle through the edge line. Throw the thread to the right and pass the point of the needle down through the inner edge and out again at the outer edge at the right of the first stitch, passing the thread under the point of the needle. Draw up.

Should one object to the scalloped edge the pillow cases can be finished with hemstitching. Or, the cases can be hemmed in the usual way and the edge finished with lace.

Don't stop when the pillow cases are finished; the design will prove quite suitable for a towel end, a bureau scarf or the top of a sheet.

A touch of color can be added to the set if one is keen about carrying out a color scheme of a room. The color should be delicate, however, in order to produce a happy result.

Artistic Brassieres

The brassiere no longer comes merely as a plain net accessory of the corset, though many women still affect this kind of bust support, covering them with a lacy blouse or combination. The new brassieres, however, are so elaborate as to defy answer the purpose of both waist and brassiere and are made after the characteristics of each. In the first place, because of the thin fabric most of the materials of which they are now boned and are consequently shaped very carefully in the seams and by means of darts. They are short, reaching just above the top of the corset in many cases. Ribbon plays an important part in the making of these artistic brassieres. A stout satin ribbon about two inches wide is darted carefully to fit across the bust for a brassiere to be worn with low-cut evening gowns. It passes under the arms, and narrow ribbons lace it to the proper width of ribbon in the back. The back ribbons cross and taper to meeting points, which pass over the shoulder and fasten with snaps or fancy pins in the front. Featherstitching may finish off this ribbon edge or a narrow edging of val or filet lace may be applied. It may also be embroidered across the front. A rubber ribbon brassiere is made of a fancy dresden ribbon at least an inch wide. The width of the ribbon is passed around the figure, meeting but two inches over the bust measurement to make the brassiere. The fullness is laid in at the waist line in a series of small box pleats, which could be featherstitched rather snugly from the waist line up to give a smooth fit. The pleats flare for about two inches below the waist. Narrow dresden ribbons form the shoulder straps. To give this brassiere, which is necessarily very low cut, more covering qualities, V's of lace are sewed above it to form V's back and front, the points of the lace meeting on the shoulders. Tiny crochet buttons may be used to close this brassiere, which opens in the front, or it may clasp under rolled roses of chiffon.

Tucked batiste and organdie are used for the new brassieres, and even tulle and chiffon. Lace in heavier qualities is very good also. It pays to make the fancy brassiere to wear with the low-cut corset, as only a perfect fit makes it answer the purpose for which it is intended.

The Fudge Apron Applied

Fudge has a style so taken needleworkers by storm as the fudge apron, first developed in crash and later in fine batistes and linen. Pockets of the long panel front with its gathered-in back, and belt which ties to the front and buttons on, is an eminently becoming, practical and gives so much scope for individual embroidery designs. And the fudge apron has been literally installed in a frock for a girl of three or threeabouts. There is a linen skirt and a white dimity guimpe, and over it is slipped the apron part of the frock. Cross-stitch embroidery ornaments each corner at the bottom, with the same stitch motif just under the shoulder tuck. The neck is buttoned with buttons, in this case white pearl linen, and the belt is treated in the same way.

Effective Trimming

Any design of applique is an encouraging one for home sewers, for reference is made to the finest applique which is used to adorn bedspreads, pillows, runners, etc. The style will be quite effective when applied to summer linens. For instance, on a white or fine green linen can be cut out the shape of flowers and leaves and outlined to the belt, collar and cuffs and around the hem.

The outlined material is held in place by means of blanket stitches, which are really nothing more than buttonhole stitches placed far apart. The stitches holding the applique to the white linen might be done in black, which would be very smart. In place where contrasting colors can be successfully applied, such as on a hat. Can you imagine anything more amusing than a hat trimmed with appliqued colors to match a costume? The flowers could be applied to the crown or brim and the edge of the brim could be finished with a bias band of the material. The band might be held in place by blanket stitches or with a fancy stitch.

The same suggestion can lead on to many others. For instance, on a linen blouse cut from colorful linen might be appliqued to take the place of other trimming.

Cretonne for the Beach

SOUTHERN resort seekers have inaugurated a fad which will undoubtedly wing its way to all beaches with the beginning of the gay vacation season. This is the fad for beach sets. Some are being made in most elaborate materials, as brocades and silks, but cretonne is receiving a due share of attention. The set includes usually a hat, sewing bag and pillow to match. This is not a bad idea at all, especially when bright flowered cretonne is used, for it is not expensive and may be renewed with little trouble.

The hat should be a plain floppy affair to give plenty of shade. It may be stitched very closely around the brim and made over buckram. The bag can follow any capacious bag model, to hold knitting, a bit of embroidery, or, for that matter, books or magazines or writing materials. The pillow may be square or round. It should be provided with a strap for carrying, and a wise precaution added of a slip cover of rubber sheeting applied under the cretonne, to protect the pillow from the wet sands or the unexpected tide.

A set of this sort is a charming accessory to an all-white summer costume. It is particularly smart and attractive if developed of bright-striped linen, so popular this season.

An Embroidered Blouse

FOR some time hand-embroidered blouses were kept under cover. It seemed a shame, too, for the hand work on a blouse always showed to good advantage. However, there is no longer any need to lament about the matter, for once more women are privileged to wear blouses which show the results of their labor in the embroidery field. But the embroidery is applied in a different manner. Instead of decorating the front of the blouse in plastron effect, dainty little flowers hang in garlands from the shoulder line. The shoulders are outlined with a band of embroidery. The blouse showing this treatment was embroidered in blue, pink and green. It opened in the front and the line of closing was finished with featherstitching and a few tiny white buttons embroidered in green also.

The application of the embroidery on the sleeves was quite a variation. A separate cuff finished each sleeve and was edged with green featherstitching; but where the sleeve joined the cuff garlands of the flowers embroidered in the delicate colors suggested above were embroidered up the sleeve for a space of four inches.

A turn-over collar of the blouse material was edged with featherstitching and a tiny spray of flowers was embroidered in each point in front.

The colors of embroidery cotton can be changed to suit the wearer's taste.

Water-Lily Design

THE water lily is a favorite flower with needleworkers. For one thing, it always repays one for the work put on it. Now there is offered to fair embroiderers a design for a centerpiece and a candleshade. The middle of the centerpiece is filled in with green and white blocks that are so symmetrical that one could use the piece for a checkerboard. Around the collection of blocks is a circle of water lilies. These are stamped in delicate shades of pink. They require very few embroidery stitches. Their forms can be outlined in black, while their edges can be tinted by the careful introduction of long-and-short stitches in pink and white.

French knots fill in their centers. The leaves completing the floral circle are stamped in green so that an outline of black and an edging of long-and-short stitches in leaf-green will fill them in sufficiently.

There is a noticeable tendency to put as little work as possible on needlework designs. While the above suggestion is quite suitable for the water lilies another quick treatment would be to delineate the flowers and leaves with French knots instead of outlining.

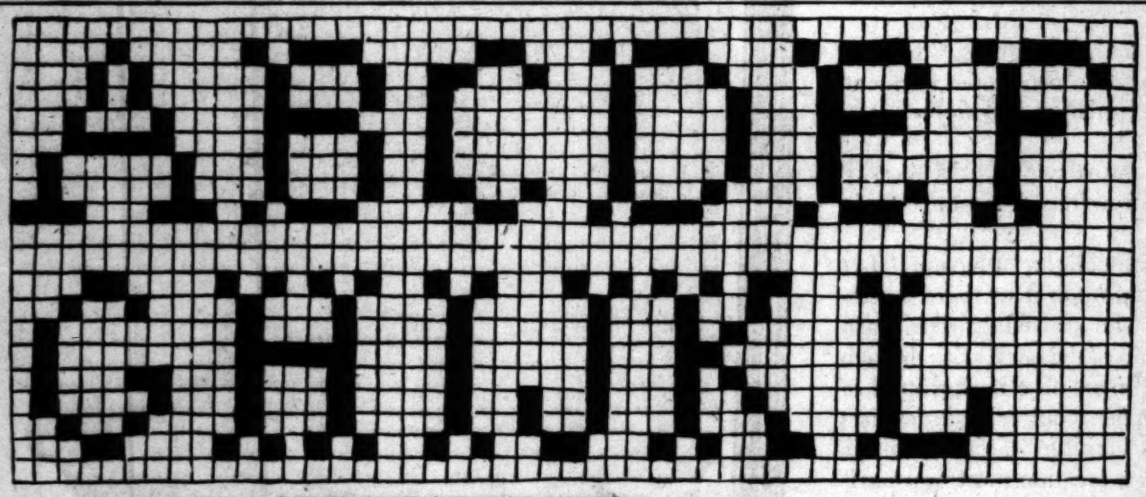
How to Transfer

HERE are suggestions for transferring the pattern before you to any material.

Perhaps the easiest way is the "window-pane" method. This is successful when the material is thin, like linen, batiste, etc. Pin the sheet of paper and the material together and hold them up against the glass of a window. With a sharp pencil draw on the material the design, which can be easily seen through the goods. If one-half of the design only be given, unpin the paper and turn the other side to the fabric.

If you have carbon paper, you should place the sheet between the fabric and the newspaper. The latter is on top. With a sharp pencil go over the outline of the design. The impression will be left in fine lines and will last until worked.

FILET LETTERS AND MEDALLIONS



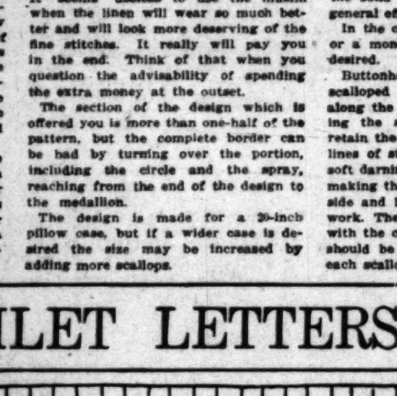
CAN you possibly resist the charm of filet crochet now when so many beautiful patterns are set before you? Surely you know how to do it! The principle is very simple if you are familiar with crochet stitches at all. Probably some kind friend will initiate you into the secrets of chains, single, double and treble crochets.

The filet mesh is easily made. First you need a number of chain stitches, three times the number of meshes you will have, plus six extra ones. You take a double crochet in the ninth chain from the hook, and proceed to make the other meshes by making two chains and a double crochet in every third stitch. At the end of each line or row the crochet is turned and four chains are made. Thus, to make the duck medallion you will have sixteen meshes or fifty-four chains as a foundation. After an initial row of open meshes you proceed to follow the pattern mesh by mesh.

The letters—the rest will follow very soon—may be worked from the side in ten meshes or up and down, according to whether you are using them alone or in connection with other letters or an insertion design. They may be made of various sizes by using different numbers of crochet cotton. As they stand now, it will take a crochet cotton of about number twenty to be worked with a number eleven needle. Of course various makes of cotton differ slightly in the numbering.

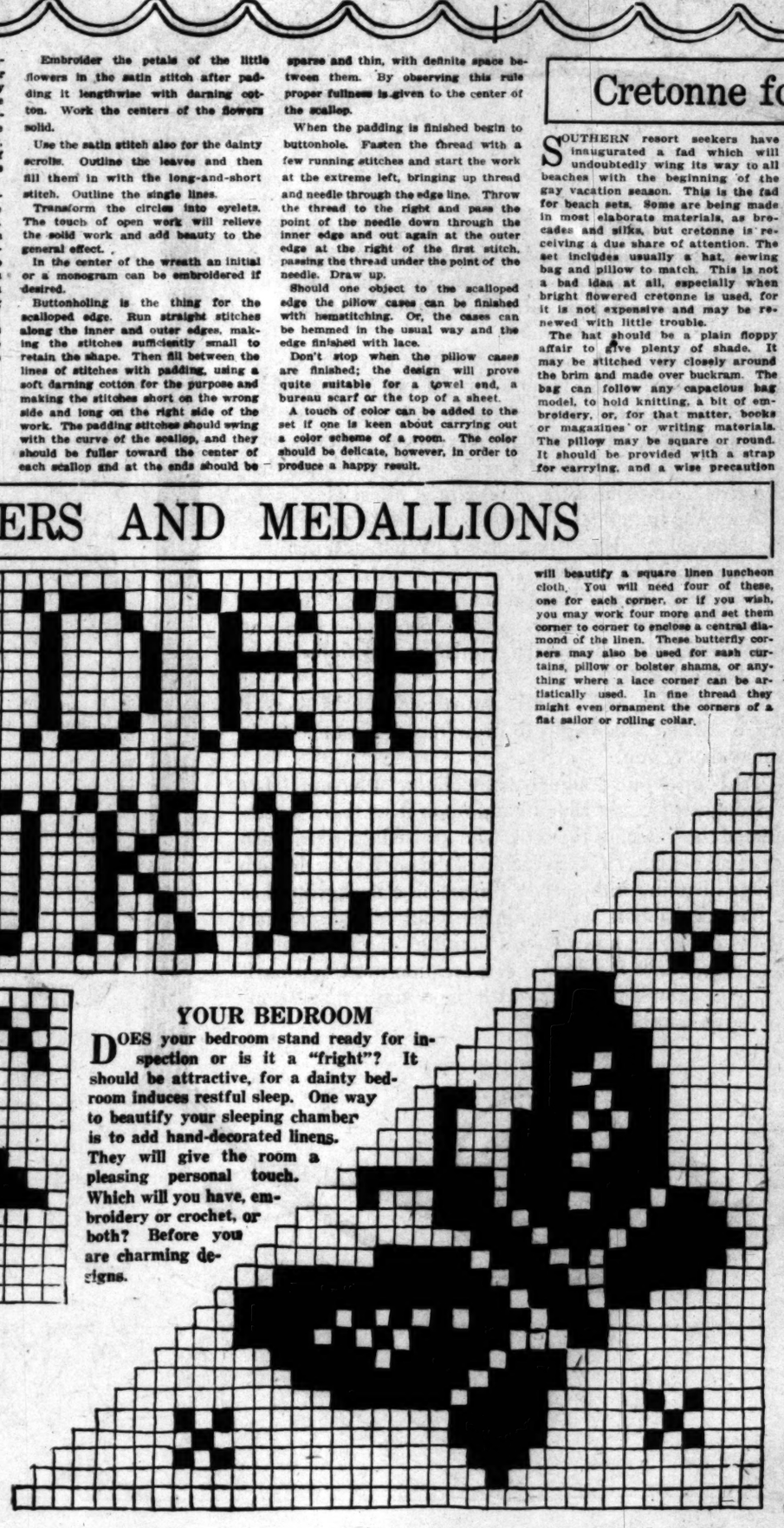
The duck medallion is one of the many popular animal designs which the origin of real filet lace sanctions and which are so popular in the filet crochet. As it stands, it may be inserted in the center of a guest towel or one may be set in each corner—rather a relief from the central setting. A row of these ducks may be repeated in an insertion for a child's towel, or in heavier cream cotton the wide insertion would be lovely for a child's window curtain of scrim or a spread of unbleached muslin.

The butterfly medallion for a corner will beautify a square linen luncheon cloth. You will need four of these, one for each corner, or if you wish, you may work four more and set them corner to corner to enclose a central diamond of the linen. These butterfly corners may also be used for sash curtains, pillow or bolster shams, or anything where a lace corner can be artistically used. In fine thread they might even ornament the corners of a flat sailor or rolling collar.



YOUR BEDROOM

DOES your bedroom stand ready for inspection or is it a "fright"? It should be attractive, for a dainty bedroom induces restful sleep. One way to beautify your sleeping chamber is to add hand-decorated linens. They will give the room a pleasing personal touch. Which will you have, embroidery or crochet, or both? Before you are charming designs.



BIBLICAL VESTURE HER LENTEN GARB



WHAT shall her Lenten gown be? Sackcloth and ashes? Oh, dear, no; they are not wearing that this year, and it does not admit of artistic treatment. But her gown must be subdued in accordance with the season, declare the fashion arbiters. Hence the Biblical inspiration. What could be more appropriate?

Of threefold import is the gown whose lines and coloring have been ordered by Holy Writ. "Does not simplicity of living carry out the spirit of the holy season?" ask the designers. "Then why not make her gown ecclesiastical, with rounded neck and softly flowing lines? It is thus that some artists have painted the child Christ himself!

"And why not angel sleeves, flowing and free as those of the heavenly choristers themselves? White and penitential purple should be its colors.

"But, as it stands," continue the designers, "it lacks something. There is no chic. Even a penitential garment must have chic, else why not the regulation sackcloth? It is much cheaper."

So they think and ponder until dawn streaks the sky with red. The cocks begin to crow their announcements of a new day begun.

"Ah!" cries one designer with delight, "I have it! Let her girdle be of costly ribbon, and upon it let there be embroidered the image of the cock who crowed thrice to warn Peter of his denials. The red comb of the cock, with the rich plumage blending into deepest purple on a background of pale lavender ribbon, will bring the required style features of coloring and ribbon trimming. This should, indeed, raise the dress into a creation most unusual!"

Don't you agree with the designers, and don't you admire the result?

Ecclesiastical Lines and the Cock That Crowed Thrice